Tonight, Sunday:
Mostly cloudy

Victoria Times

WEEKEND
EDITION

96th YEAR, No. 24 ★ ★ ★
VICTORIA, BRITISH COLUMBIA, SATURDAY, JULY 7, 1979
20 CENTS DAILY, 30 CENTS SATURDAY

Sports anglers reel in bootleg profits

By MARK HUME
Times Staff

The black market for sports caught salmon is solidly established in the Victoria area, fed by anglers who want to pay for costly boats, gear and increasingly expensive fuel.

It is an old problem that federal fisheries has never been able to deal with — and they are no closer to a solution now than they were ten years ago.

The suppliers of illicit salmon are sports fishermen who want to make anything from a few dollars to $10,000 or more on the side.

Among the buyers are meat markets, restaurants, hotels and the co-workers or neighbors of sports fishermen. All want the same thing — fresh salmon at a bargain price.

In grocery stores salmon sells for up to $5 a pound, but on the black market the rate is as low as $1 per pound.

Nobody knows how many sports fishermen are turning their catch over for cash, but federal enforcement officials say a small core is doing it all the time — especially around Victoria where there is a large sports fleet, productive waters nearby, and a ready market.

The fact is there are among the sports fishing community, people who brag of making $10,000 or more a year from illicit sales.

The hard-core dealers on the black market are thought to be relatively few — but nobody has any statistics on this crime.

The practice of sports fishermen who offer their surplus catch to neighbors or fellow employees in return for small gifts of cash or liquor is widespread.

No big money is involved, but the Federal Fisheries Act makes no distinction between the sports fisherman who trades his salmon for a bottle and the one who gets a large income by regularly supplying a restaurant or meat market.

Whether an individual is out to make money, or merely wants to trade away a few extra fish, he faces the same severe penalty — fines of up to $5,000 or imprisonment to a maximum of 12 months.

Anyone guilty of selling sports caught salmon can also lose his boat, tackle and vehicle.

The threat of the law, however, has done little to curtail the selling of salmon by sportsmen around Victoria.

And the operator of at least one city cafeteria boasts that she serves nothing but fresh salmon — caught by herself.

All of it is illegal.

Some Victoria restaurants and hotels, according to fisheries officials, acquire salmon from sport sources because the fish is both cheaper and fresher than that provided by commercial fishermen.

If fisheries enforcement officers could prove the salmon served at a restaurant, or sold at a meat counter, came from a sports angler, they could lay charges against the establishment.

Such a case occurred in 1977 when a city delicatessen was prosecuted for selling salmon during the winter when the commercial season had ended. A sportsman was supplying the fresh spring salmon.

Recently charges were laid against a sports cannery for selling salmon. That matter is still before the courts.

"It takes place all the time. I could name names," says one angler who fishes regularly at Sooke and is well aware of the black market trading, "but I keep my boat out there and I don't want to come out one morning and find it at the bottom. And that's what would happen."

In an area with a substantial commercial fleet and more than 4,500 salmon fishermen

See BOOTLEG page 24

A hat trick plus one

LONDON (AP) — Bjorn Borg struggled for five sets today to beat Roscoe Tanner and win the Wimbledon men's singles title for the fourth year in a row in a match that seesawed continually before Borg pulled it out 6-7, 6-1, 3-6, 6-3, 6-4.

The 23-year-old Swede sank to his knees, his arms held high, as Tanner's final service return shot wide.

Borg is the only man to have won the crown four times in a row since the challenge round was abolished in 1922. Before then the defending champion only showed up for the final round.

It was the first time in the final for the 27-year-old Tanner, the Tennessee left-hander with the giant serve. But 16 aces and an improved backhand were not quite enough to stop Borg's run at history.

Borg bettered him with patience and guile, with passing shots and aggressive net play, with effective service returns and with some good service of his own.

"I can't believe I won again," said Borg, who said he was very nervous in the final set. "It's unbelievable."

Borg slams down on serve during way to his fourth victory at Wimbledon

3 to probe secrets of Grits' 11 years

By JIM ROBB
FP New Service

OTTAWA—The Conservative cabinet has appointed a committee whose work could erase the "secret" stamp from many government documents and throw new light on fascinating episodes in the 11 years of Trudeau rule, including the October Crisis of 1970.

Establishment of the committee was confirmed by Acting Prime Minister Walter Baker and Justice Minister Jacques Flynn.

A statement from Baker's office Friday said "the acting prime minister confirms that a three-man cabinet committee is looking at the general problem of classification of dicuments as part of the government's concern about accountability and openness."

Flynn told a Quebec reporter earlier that secret cabinet documents relating to the October Crisis would be examined by the committee.

The October Crisis involved the kidnapping of British diplomat James Cross by FLQ terrorists and the kidnapping and subsequent killing of Quebec Labor Minister Pierre Laporte by another FLQ cell. It provoked the suspension of civil liberties in Quebec, for a time, under the War Measures Act, by Prime Minister Pierre Trudeau.

Mystery still surrounds many of the federal government's actions during the period.

The justice minister said the new government was "more openminded" than the previous administration.

He said the committee's work could lead to declassification of secret documents.

An aide to Flynn said Friday he understood the committee members had not yet held a meeting.

One cabinet minister, asked Friday about the existence of the committee said, "it wouldn't surprise me, because I have known the cabinet is anxious to take a different look at some of those documents."

A Baker aide said the three-man group was different from the mechanism being set up to look at the way the public could be given more access to government information through a freedom of information act.

Such an act was supposed to be introduced by the Liberal government before Parliament was dissolved for the May 22 election.

Fourth biker dies

A 28-year-old Saanich man was killed early today when his motorcycle crashed into a tree in Central Saanich.

He was the fourth biker to die in traffic mishaps in the Greater Victoria area in the past five weeks.

Central Saanich police identified the dead man as Ronald Arthur Flewin of 5327 Hamsterley Road.

A police spokesman said the accident occurred shortly before 1 a.m. in the 6800-block East Saanich Road.

He said Flewin lost control of his motorcycle while rounding a curve in the road.

The bike was demolished.

Flewin received extensive head injuries and was pronounced dead on arrival at Royal Jubilee Hospital about an hour later.

The police spokesman said a preliminary investigation indicates Flewin was not wearing a helmet.

PPWC seeking more talks

Members of the forest industry's two biggest unions — the International Woodworkers of America and the Canadian Paperworkers' Union — will vote next week on a contract offer from the industry.

But the prospect of an over-all labor peace appears doubtful.

The Pulp, Paper and Woodworkers of Canada, the third union bargaining with the industry, said it is recommending rejection of a proposed agreement.

A PPWC spokesman said the union will attempt to get back to the bargaining table next week.

The IWA bargaining committee unanimously agreed to recommend its 28,000 coastal members accept the tentative settlement with the 120 companies represented by the Forest Industrial Relations group.

Jack Munro, western region president of the woodworkers, was pleased at the settlement.

And the CPU, representing 7,500 members at 13 pulp and paper mills in the province, announced it also would recommend acceptance of the latest industry proposal pending resolution of local issues.

But the 5,500-member PPWC said the offer from the Pulp and Paper Industrial Relations Bureau leaves out too many issues of concern.

While the PPWC represents workers at only nine mills, none of them newsprint operations, union president Angus MacPhee said his members will throw up picket lines if a strike occurs.

Pensions and a cost-of-living formula remain stumbling blocks for an agreement and MacPhee says he has never seen the industry more capable of meeting unions demands.

Members of the union already are off the job at MacMillan Bloedel operations near Nanaimo and at Port Alberni on Vancouver Island.

Dick Lester, chief negotiator for the pulp and paper companies, said the PPWC should not expect a better deal than the other two unions.

"When we've got an agreement with one union the other can't possibly get any more," Lester said. "They will be out there by themselves."

In 1973, the PPWC went on strike for eight weeks after the CPU had accepted an industry offer. The gains won in that strike were modest.

ON THE INSIDE

Beef price laid to gov't

Food prices will increase by more than 20 per cent over the next four years unless the provincial government moves to ensure uniformity in regulations affecting the food industry in the province, industry spokesmen warn. Page 8.

Watchdogs asleep

An oversight committee created to ensure that the RCMP security service operates within the law "just doesn't do the job," Michael Dare, director-general of the service, said Friday. Page 12.

OPEC 'a clear enemy'

President Carter's chief adviser has urged him to blame the foreign oil cartel as "a clear enemy" for the nation's problems in order to lessen the "political damage" to his presidency. Page 14.

Final battle near

Nicaraguan government troops massed for an attack on the rebel-held town of Masaya in what might be the decisive battle of the guerrillas' decade-old struggle to topple President Anastasio Somoza. Page 14.

Clark heads for hills

Prime Minister Clark will head for Jasper National Park in late August to make good a pre-election pledge to run what may become dubbed as "24 Sussex West" — directing his government briefly from the Rocky Mountain retreat. Page 29.

Refugee team to Vietnam

The government plans to send more officials to process refugees in Southeast Asia camps and is about to bring the first group of Vietnamese to Canada directly out of Vietnam. Page 59.

INDEX

Births	42	Finance	6, 7
Chess	12	Gardening	34
Church	22, 23	Prairie news	41
Comics	28	Sports	16-19
Deaths	57	Theatre	37-39
Family	31-33	Travel	25-27

Rock 'n' roll look for tubers

The Great Inner Tube Race on Sunday, July 29, will look but not sound like the rock 'n' roll era of the 1950s, event organizers said today.

Contestants will be urged to dress up in the Happy Days style, like the Fonz, Potsie and the gang, for the annual parade and paddle down the Gorge.

There will be no rock n roll bands for the event, however.

"We have had a number of enquiries from rock bands who want to perform in the parade or at the finish line but we have had to rule them out," said Bob Painton, organizer for the Hampton Park Hustlers.

"We are looking for marching bands and baton twirlers for the parade but no bands using amplified systems."

The inner tube race is an annual event to raise funds for local amateur sport. The race begins at Craigflower bridge and ends in Kinsmen's Gorge Park.

It is sponsored by the *Victoria Times* and organized by the Hustlers.

The rules:

1. Nothing can be added to the inner tube except paint.
2. Each tube must carry two people: man-man, man-woman, or woman-woman.
3. All tubes must be propelled by paddles only. No sails or motors, please.
4. Anyone who leaves the water before reaching Gorge Park is disqualified. However, contestants may fall in the water as many times as they wish.
5. Participants must be 16 or older and must wear life jackets.
6. They must register in advance using the official entry form which is printed in *The Times* today on page 2 or will be available at participating sporting goods stores.

Bill Halkett photo.

DAYS OF HOT RODS are being saluted in this year's Great Inner Tube Race. Hoisting tube are Steve Thompson (left) and Bob Painton, spokesman for Hampton Park Hustlers, seen here in 1923 Buick tourer.

Skylab plummet passes Victoria

Times News Services

The 77.5-ton Skylab space station, now decending from the heavens at the rate of 3 km. a day will pass somewhere in the neighborhood of Victoria, Winnipeg and St. John's, Nfld., in its final days in orbit next week.

When the craft does come down, it will break up into hundreds of pieces, up to 500 of them likely to survive the fires of re-entry and fall to earth, said Richard Smith, NASA technical spokesman for Skylab in Washington.

Surviving pieces, weighing up to a total of 25 tons, will be scattered along a track 6,400 kilometres long and 160 kilometres wide.

After breakup it will take 20 to 30 minutes for the first piece of space junk to land on earth. All the pieces should be down about 40 minutes later.

Although NASA still has no idea where Skylab will fall, it is beginning to narrow down places where it will not fall. Smith explained that the station completes about 16 orbits of the globe each day, with each successive orbit on a different track.

The orbital track begins repeating itself every 71 turns around earth, or after about five days. Each orbit takes the craft from 50 degrees north latitude — the latitude of Campbell River — to 50 degrees south — almost to the southern tip of South America.

Smith said that if an individual is not in close proximity to any of the tracks Skylab will follow on the day it lands, "there's effectively no chance of your being hit by Skylab debris."

But in light of the tiny size of the maps, determining proximity with any degree of accuracy is virtually impossible. NASA officials hope to have better maps as the end draws near.

The maps do indicate, however, that on each of the three days, Skylab passes over parts of Canada on about five orbits.

On Wednesday, Skylab's paths over Canada, all moving from west to east, are:

— Southern Vancouver Island to southern Saskatchewan;

— Southeastern British Columbia to Winnipeg, then through northwestern Ontario to the St. Lawrence River somewhere near the Ontario-Quebec border;

— Thunder Bay, Ont., to the Gulf of St. Lawrence and southern Newfoundland;

— Sault Ste. Marie, Ont., to the Gulf of St. Lawrence and northern Newfoundland;

— The eastern coast of Nova Scotia to St. John's area of Newfoundland.

In addition, the map indicates Skylab will pass over the southern part of Vancouver Island during an orbital path from the Pacific Ocean to the U.S. mainland.

Computer projections Friday showed that noon Wednesday, Victoria-time, July 11, was the tentative midpoint hour of a three-day time span during which Skyab is expected to end its existence.

But the time has changed daily and, Smith said, he expects the breakup to come earlier Wednesday, and possibly even late Tuesday.

Chances of anyone being hit by falling Skylab debris are very slim, Smith stresses. He said the odds against anyone being injured by a piece of Skylab are about 150-to-one.

In addition, he noted that Skylab debris will not come down in a clump. At its heaviest concentration, only three pieces will come down in a 260-square-kilometre area.

NASA also hopes that a change in the craft's position last week would help scientists direct the craft away from heavily populated areas.

The best hope is that since Skylab spends three-quarters of its time over water, it would land harmlessly in the ocean.

The Weather

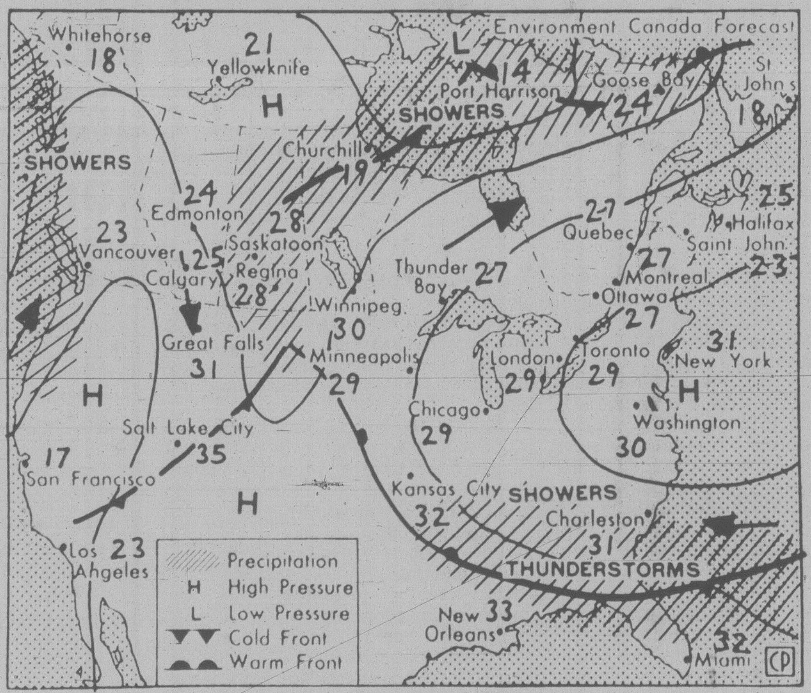

Map valid until noon Sunday

A few thundershowers lingered over the southern interior overnight while on the coast skies were mostly cloudy. An old system lying offshore was showing signs of activity again with streams of moisture advancing on a broad front from southern Oregon to the Queen Charlottes. Coastal localities are likely to experience more cloudy skies than sunshine with scattered showers through the weekend. Interior sections of the province will continue to have a mixture of sun and cloud with showers or thundershowers.

ENVIRONMENT CANADA WEATHER OFFICE 10 A.M. FORECASTS

Valid Until Midnight Sunday

Greater Victoria: Cloudy with a few sunny periods and isolated showers today. Highs in the low twenties. Lows tonight near 10. Sunday mainly cloudy with scattered showers. Highs near 20.

Lower Mainland, East Vancouver Island: Cloudy with a few sunny periods and isolated showers. Highs in the low twenties. Lows tonight 10 to 13. Sunday cloudy with a few showers. Highs 18 to 23.

North and West Vancouver Island: Today and Sunday mainly cloudy with a few showers. Coastal fog patches. Highs both days near 17 on the coast rising to near 20 inland. Lows tonight near 10.

TEMPERATURES

Yesterday

	Max.	Min.	Prcp.
Victoria	20	11	trace
Normal	20	11	

One Year Ago

Victoria	18	11	—

Across Canada

Prince Rupert	19	9	—
Prince George	25	10	—
Port Hardy	20	12	0.4
Terrace	23	10	—
Tofino	16	11	—
Comox	24	13	—
Vancouver	23	13	—
Kamloops	29	18	3.2
Cranbrook	30	13	0.2
Williams Lake	26	12	—
Fort Nelson	28	14	—
Peace River	27	12	—
Edmonton	29	11	6.8
Jasper	28	14	—
Calgary	27	11	13.2
Lethbridge	31	11	—
Medicine Hat	31	15	2.2
N. Battleford	31	18	—
Saskatoon	32	19	—
Swift Current	29	16	—
Prince Albert	31	17	—
Moose Jaw	31	16	—
Regina	29	16	—
Yorkton	30	13	—
Brandon	28	11	—
Winnipeg	28	14	—
The Pas	30	19	—
Kenora	27	16	—
Thunder Bay	26	10	—
Toronto	24	15	—
Ottawa	21	11	—
Montreal	22	12	0.2
Quebec	22	9	—
Halifax	19	8	—
Charlottetown	16	9	—
Fredericton	22	5	—
St. John's	15	6	—
Whitehorse	12	9	5.6
Yellowknife	28	15	—
Inuvik	18	6	5.0

United States

Seattle	24	13	—
Spokane	28	16	—
Portland	26	12	—
San Francisco	21	12	—
Los Angeles	23	16	—
Las Vegas	39	19	—
Phoenix	42	24	—
Chicago	24	15	—
New York	25	16	—

World Temperatures

Amsterdam 20, 12; Athens 29, 22; Bahrain 37, 29; Bangkok 28, 27; Beirut 32, 23; Belgrade 25, 16; Berlin 18, 10; Bogota 17, 8; Brussels 26, 13; Buenos Aires 13, 1; Cairo 37, 23; Caracas 31, 22; Copenhagen 22, 14; Frankfurt 24, 11; Geneva 25, 9; Helsinki 17, 11; Hong Kong 29, 26; Honolulu 32, 23; Jakarta 32, 22; Jerusalem 31, 19; Johannesburg 14, 3; Kiev 21, 10; Kuala Lumpur 32, 24; Lima 18, 15; Lisbon 32, 18; London 25, 16; Madrid 29, 15; Manila 29, 25; Mexico City 26, 12; Moscow 14, 13; New Delhi 37, 26; Nicosia 42, 24; Oslo 23, 13; Paris 25, 15; Perth 20, 11; Rio de Janeiro 30, 16; Rome 29, 16; Sao Paulo 22, 15; Seoul 29, 20; Singapore 30, 23; Stockholm 18, 10; Sydney 17, 6; Taipei 34, 27; Tehran 36, 25; Tel Aviv 30, 23; Tokyo 31, 22; Vienna 18, 12.

CITY'S WEATHER RECORD

Sunshine July	39.2 hrs.
Last July	59.7 hrs.
Normal (30 years)	62.3 hrs.
Sunshine, 1979	1273.3 hrs.
Last year	1166.6 hrs.
Normal (30 yrs.)	1139.5 hrs.
Precipitation July	8.4 mm
Last July	trace mm
Normal (30 years)	2.9 mm
Precipitation, 1979	175.8 mm
Last year	156.1 mm
Normal (30 years)	315.4 mm

Sunrise, Sunset
Sunday
(Pacific Daylight Time)
Sunrise 05:20 Set 21:17

Moonrise, Moonset
Tonight
(Pacific Daylight Time)
Moonrise 19:04 Set 04:29

TIDES AT VICTORIA
(Tides listed are Pacific Standard Time)

	Time H M	Ht Ft.	Time H M	Ht Ft.	Time H M	Ht Ft.	Time H M	Ht Ft.
7	0720	1.3	1415	6.7	1815	7.2	2340	8.9
8	0755	0.6	1445	6.8	1915	7.4		
9	0015	9.0	0840	0.0	1805	7.6	1955	7.4
10	0100	9.1	0915	-.1	1845	7.7	2100	7.3
11	0145	8.9	1000	[illegible]	[illegible]	[illegible]	[illegible]	7.0
12	0300	8.6	1040	0.6	1920	8.0	2315	6.7

TIDES AT SOOKE

	Time H M	Ht Ft.	Time H M	Ht Ft.	Time H M	Ht Ft.	Time H M	Ht Ft.
7	0650	2.0	1345	6.9	1550	6.7	2255	9.9
8	0725	1.3	1420	7.1	1700	6.9	2340	10.2
9	0815	0.9	1500	7.3	1805	6.9		
10	0015	10.3	0855	0.6	1535	7.5	1935	6.8
11	0115	10.1	0930	0.8	1625	7.7	2050	6.7
12	0200	9.8	1000	1.2	1710	8.0	2150	6.5

TIDES AT FULFORD HARBOUR

	Time H M	Ht Ft.	Time H M	Ht Ft.	Time H M	Ht Ft.	Time H M	Ht Ft.
7	0100	10.3	0845	1.4	1715	10.0	2100	8.8
8	0140	10.3	0920	0.7	1735	10.4	2150	8.9
9	0225	10.4	1000	0.2	1820	10.7	2255	8.8
10	0305	10.3	1045	-.0	1850	11.0	2340	8.6
11	0405	10.2	1140	0.3	1930	11.1		
12	0040	8.1	0505	9.8	1225	0.9	2010	11.3

E&N run on steam suggested

Tourism Minister Don Phillips has promised to look into a suggestion that a steam train be put on the E&N Railway line for regular summer runs.

The suggestion was made in the legislature Friday by Victoria NDP MLA Charles Barber.

Barber told the house the introduction of a Royal Hudson-type steam train would greatly enhance tourism on Vancouver Island. He said that eventually he'd like to see the train run as far as Courtenay and Port Alberni.

He also urged the government to get involved in relocating the railway terminal from Esquimalt Road to a new site at Wharf and Fort.

Such a move, he said, would make the E&N more attractive as a commuter service and solve parking problems for passengers wanting to take day rides on the line.

It would also provide a prime tourist attraction complementing a new convention centre proposed for the area, Barber said.

Phillips declined to discuss the merits of Barber's suggestions but promised to look into them.

Phillips also refused to give any commitment on the future of the Princess Marguerite.

Tourist alert

Following are requested to contact the nearest RCMP detachment for an urgent personal message:

David John Arnold, Berking, Essex, England.

Rev. John Leslie Clark, Surrey.

Mr. and Mrs. Dee Higgins, Salmon Arm.

Betty and Bill Rombs, Manning, Alta.

Bill Tuninga, Prince George.

OFFICIAL INNER TUBE RACE ENTRY FORM

Name	Name ....
Address	Address ....
Phone	Phone ....
Category:	Women's ....
Age	Age ....
Men's	Mixed ....

Return with $5 entry fee to Victoria Times Greater Inner Tube Race, Victoria Press, Box 1978, 2621 Douglas, Victoria. Make cheques or money orders payable to Hampton Park Hustlers. No entries under 16 years of age. All entries must be received by July 25.

THE OUTCASTS **by Ben Wicks**

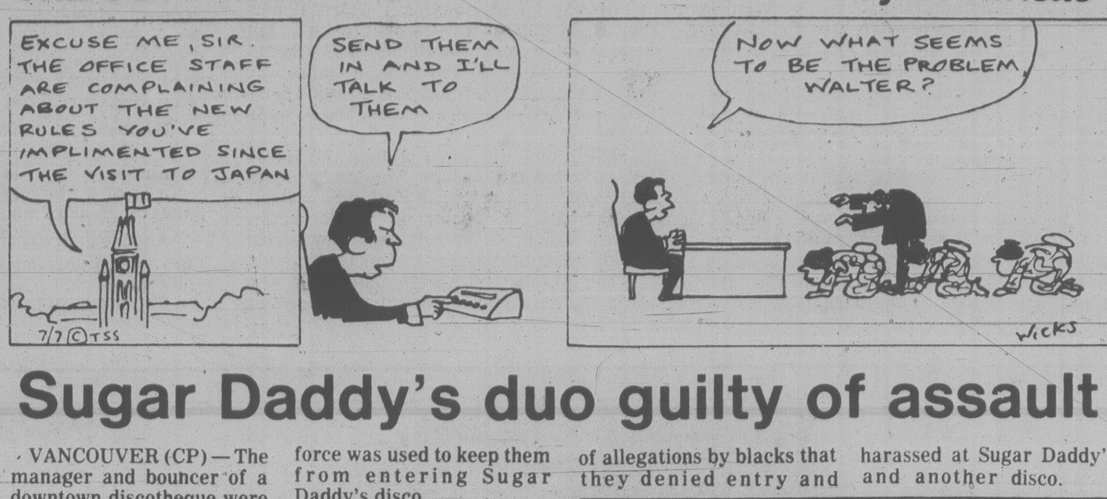
EXCUSE ME, SIR. THE OFFICE STAFF ARE COMPLAINING ABOUT THE NEW RULES YOU'VE IMPLIMENTED SINCE THE VISIT TO JAPAN
SEND THEM IN AND I'LL TALK TO THEM
7/7 © TSS
NOW WHAT SEEMS TO BE THE PROBLEM, WALTER?
WICKS

Sugar Daddy's duo guilty of assault

VANCOUVER (CP) — The manager and bouncer of a downtown discotheque were found guilty in provincial court Friday of common assault.

Judge David Moffett made the ruling after hearing charges by blacks that undue force was used to keep them from entering Sugar Daddy's disco.

Manager Stephen Case and bouncer Harley Green were granted conditional discharges and placed on probation for three months.

The case followed a series of allegations by blacks that they denied entry and harassed at Sugar Daddy's and another disco.

TRAINING OPPORTUNITY
in
SMALL ENGINE REPAIR
at
CAMOSUN COLLEGE

A 5-month pre-employment program covering mechanical knowledge and techniques employed in repair and maintenance of small internal combustion engines used to power garden equipment, small boats, chain saws, and outboard motors.

COST: $135

BEGINS: August 13/79. Full-time day program conducted Monday through Friday, 8:30 a.m.-4:00 p.m.

ENTRANCE: Grade 10 minimum, grade 12 preferred. Mature students may be considered.

INFORMATION: Contact Counselling/Admissions Centre, 1950 Lansdowne Road, phone 592-1281 local 241.

Corporation of the District of Saanich

ATTENTION

CORDOVA BAY RESIDENTS

FURTHER TO COUNCIL'S DESIRE TO DRAFT A LOCAL AREA PLAN FOR CORDOVA BAY, THE OPPORTUNITY IS AVAILABLE TO YOU TO BE INVOLVED IN THE PROGRAM IN ITS EARLY STAGES.

YOU ARE INVITED TO ATTEND A WORKSHOP TO BE HELD TUESDAY, JULY 10TH, AT THE CLAREMONT SCHOOL LUNCHROOM AT 7:30 P.M.

THE PURPOSE OF THE WORKSHOP WILL BE TO DETERMINE GOALS AND OBJECTIVES FOR THE COMMUNITY, PROBLEM IDENTIFICATION AND ALTERNATIVE SOLUTIONS.

G. V. Laurenson, M.C.I.P.
Municipal Planner,

For Information Phone 386-2241 (241)

25th Anniversary

Alcan Kitimat Smelter Tours

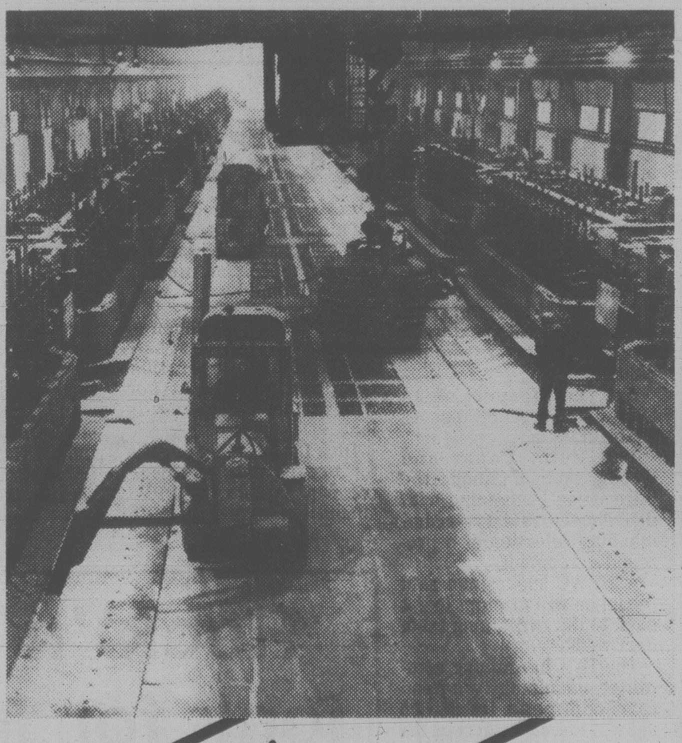

We are celebrating the 25th Anniversary of our aluminum smelter at Kitimat. We have expanded our tour schedule so that you will have a greater opportunity to take a free tour of one of the largest aluminum smelters in the world.

The smelter and the companion hydro-electric project which powers it took 3½ years to build at a cost of $500 million. Smelter capacity is now 270,000 metric tons of metal per year.

More than 130,000 people from all over the world have visited the smelter since it opened in 1954. It is known as one of Northwestern B.C's most famous tourist attractions.

Come by boat, by plane, or by car, but come. Don't miss seeing Northwestern B.C and our smelter during this very special summer.

Win a canoe!

Because it's our anniversary, we're having a contest this summer. Every visitor who takes the smelter tour will be eligible for a chance to win one of nine 15-foot aluminum canoes. Draws will take place each week during July and August. Come and visit us this summer, see the smelter, and wish us a Happy Anniversary!

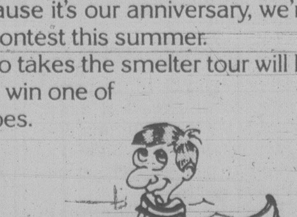

This contest is not open to employees of Alcan or their families or employees of Alcan advertising agents.

Smelter Tour Schedule

Summer Schedule ends August 31, 1979
MONDAY TO FRIDAY–
Tours daily at 12:30, 1:15, 2:00 p.m. From Smelter Tour Building at the entrance to the Plant. (It helps to make a reservation.)
SATURDAYS–
Tours for groups may be arranged with 24 hours notice through the tour office or by telephone: (604) 632-3111, Local 259.

Fall, Winter & Spring Tours
Available on Tuesday and Thursday afternoons only, by special arrangement through the tour office. Phone (604) 632-3111, Local 259; or write:
Alcan Smelter Tours
Box 1800, Kitimat B.C. V8C 2H2

Alcan Smelters and Chemicals Ltd

ALCAN

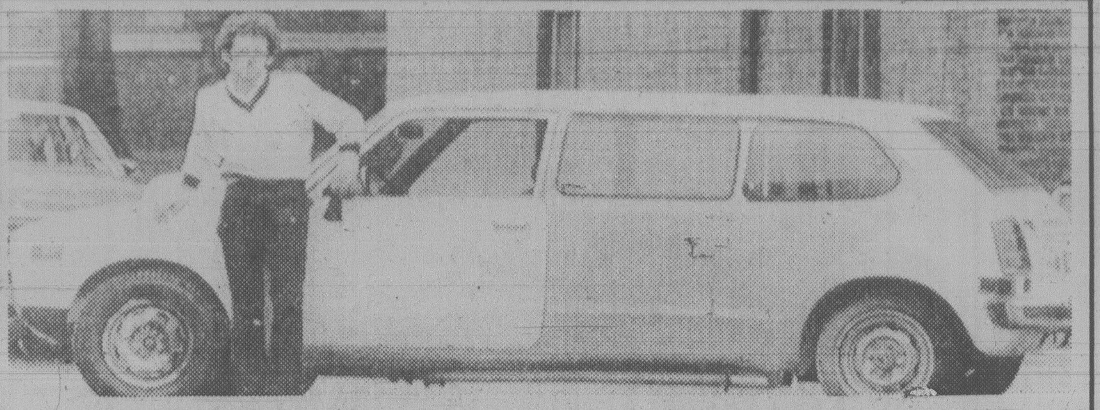

Student Phil Yanni poses poses with the six-seater stretched Honda

Now, the Hondawagen!

PHILADELPHIA, Pa. (AP) — Odd-looking, this family-size six-seater — but it travels 56 to 64 kilometrees to the U.S. gallon (about five-sixths a Canadian gallon).

The two-door car looks like an undersized limousine. It has a Honda body stretched by 75 centimetres and is powered by a turbo-charged Volkswagen diesel engine.

Designed by 15 students and two professors at the University of Pennsylvania, the hybrid auto will compete next month with other cars designed by students at 37 colleges and universities as part of a contest sponsored by Student Competition on Relevant Engineering.

The non-profit organization was established eight years ago to encourage engineering education.

All the entries will undergo a series of driving tests in August at the General Motors Proving Grounds in Detroit. The cars will be rated for fuel efficiency, level of emissions, innovation in design and space utilitization.

Pennsylvania's car probably will be the only six-passenger vehicle among the entries, predicted Dr. Alan Soler, professor of mechanical engineering and principal faculty advisor to the student team.

"We wanted to demonstrate that it's possible to build a reasonable six-person vehicle that gets in the 30 miles (48 kilometres) per gallon range and above," Soler said.

The car contains two rows of two bucket seats and a large back seat which can be folded down to transform the car into a station wagon. Since the car has only two doors, passengers must climb in between the bucket seats to reach the back.

The car costs $3,000 to build, excluding the cost of the Honda body and the Volkswagen engine, which were donations.

Soler said he expects to have the car completed and licensed by the end of July, in time to drive it out to Detroit for the competition testing Aug. 10 and 11.

A real Kinky case

LONDON (UPI) — The question is whether Kinky, the pharoah hound, was actually enticed next door to dine on bacon and eggs and chocolate eclairs.

His owner, former racing driver Colin Vandervell, says he was, and made legal history when he won a restraining order forbidding a neighbor from "enticing, feeding, detaining or accommodating Kinky."

The neighbor, Mrs. Rebecca Hanbury, says it's all nonsense.

Vandervell accused Mrs. Hanbury of luring Kinky from his palatial estate in Buckinghamshire with such exotic tidbits as chocolate eclairs and bacon and eggs and then keeping him overnight.

Mrs. Hanbury, a 64-year-old widow, said, "I don't even buy eclairs for myself, let alone a dog.

"The only times I have fed him was when he came whimpering to me - often late at night."

At one point during the court hearing Vandervell's lawyer offered to provide a "character reference" for the dog from a veterinary surgeon.

A lawyer engaged in the case said he had researched legal history back to the time of Nelson and found "nothing on four paws" to compare with Kinky's case.

Vandervell, 35, has had Kinky for two years.

Israeli raiders burn village in Lebanon

TEL AVIV (AP) — An Israeli army force crossed into Lebanon, killing two Palestinian guerrillas and taking two prisoners while destroying a number of houses in one village, the military command announced Friday.

The brief communique gave no reason for the raid, which took place Thursday night and was the first time Israeli troops have crossed into Lebanon since last May. It said there were no Israeli casualties and announcement of the assault was delayed for almost 24 hours "so that we could check all the facts."

Israel announced some time ago it would attack Palestinian positions in southern Lebanon when it deemed necessary and would not limit to retaliation raids.

Beirut radio said a 70-man Israeli force crossed the border at midnight, killing one Lebanese, kidnapping two and destroying several houses in Majdel Silim, a village about 16 kilometres north of the Israli border and six kilometres west of Kiryat Shmona in northern Galilee.

Earlier Friday, the commander of Lebanese-Christian militias in southern Lebanon, who are backed by the Israelis, told a Tel Aviv radio station his men had also attacked Palestinian positions Thursday night.

★

West Bank talks hurdle cleared

ALEXANDRIA, Egypt (AP) — U.S mediator Robert Strauss, fresh from a triumphant debut at the bargaining table in negotiations between Israel and Egypt, heads for Jordan and Saudi Arabia today on a get-acquainted mission.

Strauss came away from the fourth round of Israeli-Egyptian talks Friday with a "breakthrough" ending the deadlock that stalled negotiations on autonomy for the 1.1. million Palestinians on the Israeli-occupied West Bank of the Jordan River and in the Gaza strip.

Israel and Egypt had been arguing since the talks opened in May on an agenda for their year-long negotiations. Strauss persuaded them to put aside the potentially-explosive agenda issue and set up two groups to discuss the mechanics of autonomy.

"I would personally characterize this as a breakthrough in getting these negotiations on the track of dealing with the hard substantive problems and defining where the thrust should go and what it should cover," Strauss told a news conference.

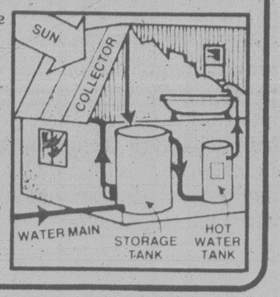

SOLAR POWER!
to heat the water in your home.
It makes good economic sense in these times of rising energy costs. Solarsystems® do-it-yourself kits, or fully installed. Guaranteed! Call us for free estimate.
Ark Solar Products
2666 QUADRA STREET
VICTORIA, B.C. / 386-7643

People

Meet a man with honesty that's as big as all Texas

There is no price on **Berman Corbell's** integrity. While on a business trip, Corbell, of San Antoinio, Texas, I found a wallet containing $34,520 in the Phoenix airport. He never considered keeping it and when he finally located the wallet's owner, Alexandria, La., businessman **Jimmie Thompson**, he refused any sort of reward. "Returning it will do you 10 times more good than the money," Corbell said. "The money is something, but the feeling inside is worth a heck of a lot more than money."

The bride and groom will wear matching blue outfits and they've invited about 1,000 persons to their wedding ceremony at a Jewish community centre in Columbus, Ohio. But it's hardly a traditional service. The outfits **Gary Evans**, 32, and **Linda Musick**, 30, will wear to the altar are jogging togs, and the invited guests will be fellow competitors — after the ceremony Sunday, they'll all be off on the Sprite Sprint, a five-kilometre race. Evans said the ceremony is only natural. He met his bride-to-be last April in a car pool on the way to the Boston Marathon, where both competed.

Actor **Sylvester Stallone** is being sued for divorce — six weeks after his wife gave birth to their second child. **Sasha Stallone** filed the suit Friday in Superior Court, indicating that she separated from her husband July 1. They have been married four and a half years and have two sons, ages three years and six weeks. Stallone wrote the screenplay for the Oscar-winning movie *Rocky* and starred in the title role. He also starred in the recently released sequel, *Rocky II*.

Princess **Anne** and her husband Capt. **Mark Phillips** arrived in Sydney today from Bangkok for a brief visit to Australia on behalf of the Save the Children Fund, of which she is world president. While in Sydney, they will visit the St. Ives show ground on Sydney's northern shore to watch horse-riding events and open the Princess Anne Equestrian Area.

A poll released Friday by the Atlanta-based Darden Research Corp. shows that **Ronald Reagan** outpolls President **Jimmy Carter**, 48.3 per cent to 43.9 per cent, among registered voters of all parties in Carter's own political stronghold of 10 Southern states. As further evidence of the president's deteriorating support in his native South, where he carried nine of the 10 surveyed states in the 1976 general election, Carter was defeated by Sen. **Edward Kennedy** 50.9 per cent to 40.1 per cent, among Southern Democrats who were polled earlier this week.

And finally, for the past 35 years patrons of Gamer's Confectionery in Butte, Mont., have been allowed to make their own change from a self-service cash register. But proprietor **Carl Rowan** says the new Susan B. Anthony dollar has killed the idea. Rowan ordered 100 of the coins honoring the famous suffragette after they were issued by the U.S. Treasury this week. But some of his customers apparently mistook them for quarters and Rowan is $40 poor because of it. Although he moved the till closer to the kitchen so that his employees can keep an eye on it, Rowan said he's not giving up on the new coin. "I'm going to be a good citizen and try to work with them," he said.

New inspections set for DC-10s

LOS ANGELES (AP) — The Federal Aviation Administration announced an new inspection program Friday to be required of all U.S.-operated DC-10s and FAA chief Langhorne Bond said he hopes to decide next week when the jetliners will be allowed back into the air.

The detailed inspection, to conducted by the operators of the wide-body jets made by McDonnell Douglas Corp., is to be of the pylons on which two of the planes' three jet engines are suspended underneath the wings.

The inspection will give airlines a head start on some of the work required before the planes are approved for flight, said FAA spokesman Alex Garvis.

The planes were grounded June 6 when inspections, ordered following the crash of a DC-10 at Chicago in which 273 persons were killed, disclosed cracks and wear in some engine pylons.

Bond was not at Friday's briefing and his comments were read by Garvis. Bond, who has been involved in the studies of the jets in Los Angeles, plans to return to Washington on Sunday for U.S. Senate hearings next week.

Island Saw Co.
617 Chatham Street 385-5500

ARTHUR CORRY
A.O.C.A.

Standard Furniture is pleased to announce the appointment of Arthur Corry A.O.C.A. to our design staff.

Mr. Corry has had many years experience in domestic and commercial design in Victoria, Vancouver and Calgary including several interiors for the use of royal visitors. He has served as President and on the Board of Governors of the Interior Designers' Institute of British Columbia. He has also been an active member of the American Interior Design Institute. In 1961 he received a Canada Council Grant to study restoration and preservation with the Canadian Museum Association.

You are invited to call for an appointment to discuss your home furnishings or design requirements.

STANDARD FURNITURE
737 YATES 7-7 382-5111

LET US
PRINT
YOUR
PRICE LISTS
FOTOPRINT
747 FORT 382-8218

WHEN DOES A STATION WAGON HANDLE LIKE A MERCEDES-BENZ? WHEN IT IS A MERCEDES-BENZ

300TD

Introducing the new 300TD. Before it could be a Mercedes-Benz station wagon, it had to behave like a Mercedes-Benz sedan.

Moments after you take the wheel of the 300TD, you will forget that you are driving a station wagon.

It does not wallow about on the road like a hippopotamus. It does not rattle and roll when the rear wheels hit a bump. It handles and feels as responsive as any Mercedes-Benz sedan.

Beyond good brakes

Mercedes-Benz engineers waited years to develop a station wagon. Why? Because they feel the handling ability of a car is of paramount importance.

It is not enough to have good 4-wheel disc brakes. The car must be capable of violent evasive action without loss of control.

With a self-levelling rear suspension system, the 300TD handles as well when full as it does when empty. It has zero-offset steering for positive control in emergency situations. And its power steering reduces driver fatigue without loss of road "feel".

A balance of power and economy

Under the hood, you'll find the remarkable 5-cylinder Mercedes-Benz Diesel engine. It is coupled to a 4-speed automatic transmission to achieve a perfect balance of performance and economy.

Raise the tailgate and you'll find an object lesson in the ingenious use of space. All of the passenger seats, including the front passenger seat, can be folded out of the way. So there's an uninterrupted stretch from tailgate to dashboard. What more can you ask?

A driver's car

Every Mercedes-Benz is an engineering marvel. More importantly, every Mercedes-Benz is a driver's car.

Engineers, not stylists, are the heroes of Mercedes-Benz. After all, our founders were engineers. They invented the automobile. We've never stopped trying to perfect our invention.

A Mercedes-Benz is engineered like no other car in the world.

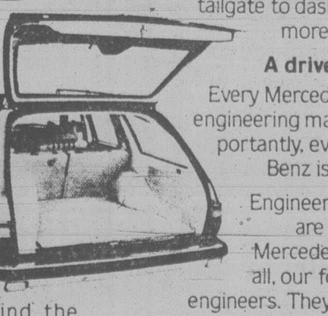

THREE POINT MOTORS
2620 GOVERNMENT at Hillside
385-6737 • Dlr. Lic. 5053

Victoria Times
ESTABLISHED IN 1884
COLIN D. McCULLOUGH, Publisher
GORDON R. BELL, Managing Editor
BARBARA McLINTOCK, Editorial Page Editor
Proprietor — Victoria Times Division of F.P. Publications (Western) Ltd., 2621 Douglas Street, Victoria V8W 2N4 Telephone 382-3131
SATURDAY, JULY 7, 1979

Smoke them out

Victoria city council's reticence in tackling the Union Club over violations of fire regulations is certainly an embarrassing setback to the city's previously unblemished and fearless campaign against firetraps.

This private club for gentlemen was treated with a deference which is surprising, considering the rough treatment which the fire chief's office and city council meted out to modern high rise apartments, anonymous older blocks and famous establishments alike when they pleaded for special consideration on various grounds.

Even the Union Club's older and more illustrious neighbor, the Empress Hotel, suffered the ignominy of being posted like one of the flea-ridden firetraps farther uptown. Last September, fire hazard signs were tacked up around the hotel, even in the lobby where hundreds of tourists gather for afternoon tea each day.

There was no recognition of the rather special place the hotel has in Victoria. No acceptance of the fact that it is a major employer and an international tourist attraction in its own right. No special deal even though there was a strong possibility that all the bad publicity could have had a severe effect on its — and the city's — business.

As it happened, the tourists and the hotel guests never wavered. Nothing keeps them away from this charming institution, it seems. The fire department's warning notices seem to have been accepted as just another bit of English-style eccentricity for which the city is supposedly famous.

The hotel did not burn down. And the fire hazards are being corrected along with some regular renovations the hotel had scheduled. The Empress is installing smoke detectors and the new solid-core doors the fire department specified. More exits are being added.

The point is that if even the venerable Empress Hotel can expect no special treatment — and it shouldn't where matters of guests' health and safety are concerned — neither should a private men's club.

It may argue for special consideration on just these grounds, but increasingly the Union Club is frequented by the general public, even women, these days. It rents out its facilities for meetings and private dinners. Its members may choose to ignore certain defects pointed out by the fire department, but the public deserves to be protected.

Council should cease its delicate and deferential minuet before this bastion of the establishment and enforce the law, just as it has against dozens of other city structures.

A good decision

The inquiry into B.C.'s mini Judges' Affair is probably the best way of clearing up the whole matter. Mr. Justice Peter Seaton of the B.C. court of appeal is a strong, fair-minded judge who will surely get to the bottom of the issue without fear or favor.

His report will remove the question marks swirling around the attorney-general's ministry since New Democratic Party MLA Stu Leggatt disclosed last week that deputy attorney-general Dick Vogel had telephoned provincial court Judge Philip Govan about a case before the judge. The judge believes that the phone call came close to interference with the judicial process. Vogel, backed by Attorney-General Garde Gardom, says this was never his intention in the slightest, that he was looking at the issue solely from the viewpoint of the need for proper administration of justice.

It's impossible for the average citizen to know whom he should believe.

Further confusing the situation is the fact that the issue developed around an exceedingly complex legal situation. Vogel has already pointed out that the phone call was made, not while the judge was preparing a judgment, as was first believed, but two days after the judgment had been given, a few weeks before a rehearing of the same matter before the same judge.

The issue was also complicted by the fact that the controversial judge's ruling affected his own powers as a judge, a matter that balances somewhere on the narrow line between judicial independence and sound administration of justice, a government responsibility.

Seaton will be able to sort through these legal matters and come to a reasonable explanation of what went on. Moreover, his reputation is so high that all persons involved and all political parties should accept his judgment without question.

BRUCE HUTCHISON

He's playing a flimsy bluff

VANCOUVER — Rene Levesque, an actor of genius, must play before two audiences of different languages in a long theatrical season. From now until next spring he cannot present the drama of sovereignty-association to Quebec alone. The approval, or at least the sympathy, of the English-speaking provinces is also essential to his play and its final act will decide whether our nation can endure.

If the dream of a Quebec republic enjoying a common market with the nation's divided fragments, the maritimes and the west, is to succeed, it must have the look of reality. If it looks unreal then the Quebec people will know that they are urged to vote for a chimera, a phoney, a non-starter. It will not fool them.

Hence Levesque needs to prove that anglophone Canada will embrace the dream after he has explained and justified it. For this dubious task he has allowed himself about 10 months. He dare not approach the moment of truth any sooner. The referendum, frequently postponed, will be held at some unspecified date in 1980 because he has failed, so far, to convince more than a minority of his people to support him.

Chretien's footnote

They had better understand, and perhaps do already, that Levesque is running a flimsy bluff, that the nation as a whole will not embrace the dream. Quebec's departure would have to be accepted, if it voted decisively for an isolated francophone island in a continent that speaks English. But an independent Quebec, with the power to veto the economic and other policies of a common market, is indeed a chimera. Levesque's subtle charm in two languages will not make it real.

Canada's anglophone majority should understand, however, that Levesque is more subtle than he seems in his actor's television role. For this judgment we have the word not of some ignorant outsider but of his lost friend and Quebec compatriot, Jean Chretien.

When Peter Stursberg taped an interview with Chretien for a book on Lester Pearson a remarkable footnote of secret history was recorded. Chretien said that after he had been in Parliament a year and a half Levesque, then a member of the Liberal and strongly federalist Quebec government, pressed him to leave Ottawa and contest a provincial byelection.

"Levesque approached me," Chretien recalled. "For all the intellectual honesty that everyone gave him, I have proof that he has not that much, because he was already a separatist."

Chretien told Levesque he did not wish to abandon federal politics. "Oh, Jean," said Levesque, "don't be worried about your career in Ottawa. In five years' time there will be no such thing for us as the federal government."

RENE LEVESQUE
. . . urged Chretien to leave

"Come on, Levesque," Chretien replied, "are you a separatist? I'm not a separatist, I'm a Canadian."

[illegible] Levesque, "forget about it."

On the tape Chretien adds: "When he said 'forget about it' I knew he'd gone too far. And I said (that he was a separatist) for years and nobody ever printed it. Because to attack Levesque with the press, English and French, is like attacking God."

Chretien attacks his fellow French-Canadian for remaining in an anti-separatist provincial government while privately favoring separatism. Each is entitled to his opinion of the other but a more recent episode will better illustrate the subtleties (or crudities) of the Parti Quebecois.

It happened last autumn when an elite audience of American intellectuals met in Philadelphia to ponder Canada's future. There the eloquent spokesman of the Levesque government pronounced an astounding hypothesis. The nation, he said, would suffer no harm if Quebec left it.

On the contrary, both the great Canadian communities must benefit from their separation. The notion that any damage would result was just a bogeyman invented by the English-language press. All this, with a straight face, from Levesque's chosen delegate.

Just an anglophone bogeyman, a newspaper invention! Could even a dedicated separatist, even Levesque himself, believe such palpable nonsense, as if a human or national organism would be improved when cut into three pieces?

Who made bogeyman?

Lest the assembled intellectuals swallow the Parti Quebecois propaganda, the representative of the English-speaking provinces, a journalist from Vancouver, asked who had actually invented the so-called bogeyman. Only the prejudiced anglophones? In fact, no one, he said, had warned so fervently against Canada's trisection and suicide as the French Canadian prime minister, Pierre Trudeau, his French-Canadian ministers and the French-Canadian governor-general, Jules Leger. Levesque's delegate smiled and said nothing. What could he say?

If the incident was preposterous it illustrated the naivete or sheer insolence of the party line. Levesque, the actor of genius, will find it difficult to sell in English or French as he begins his long theatrical season on the stage of the politically and economically absurd.

But the alternative of the unchanged status quo in Quebec is equally unsaleable among its people and the compromise, the historic Canadian middle way, has yet to be found. That, of course, is the supreme problem facing Prime Minister Clark — and all of us.

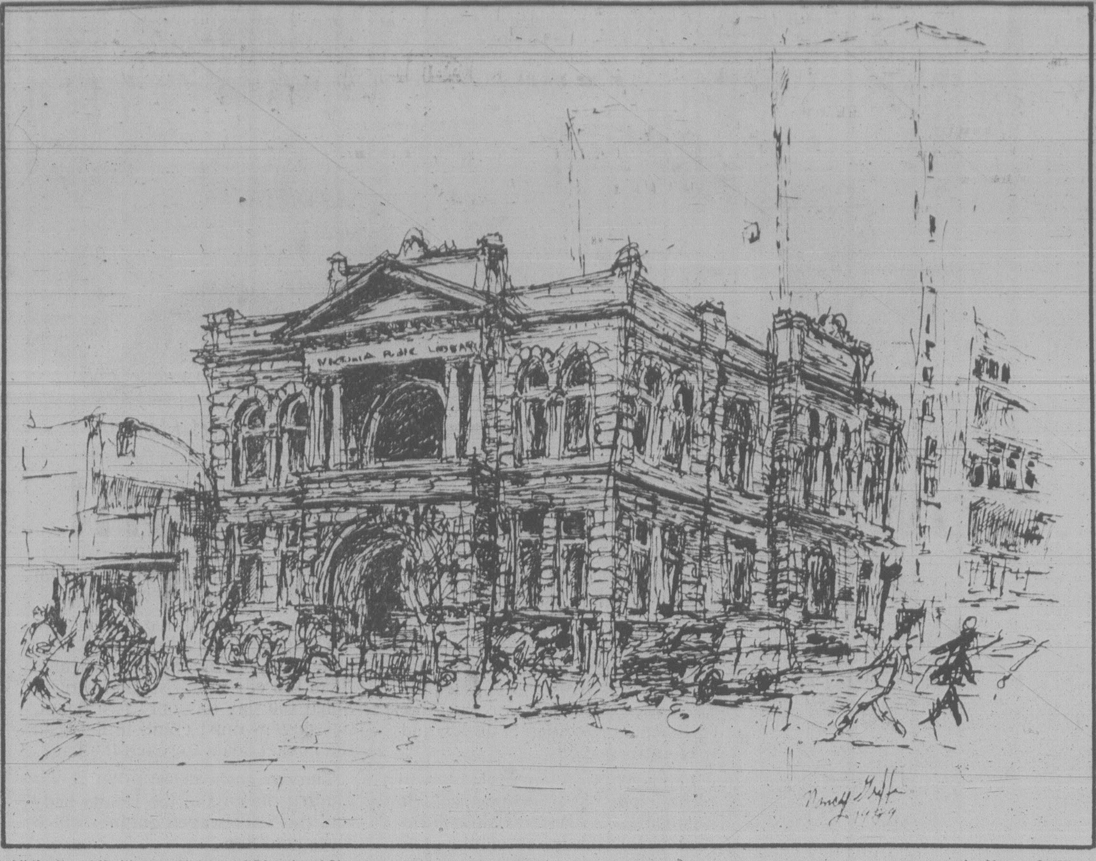

Victoria public library, Yates and Blanshard Streets

by Nancy Griffin

to the point
EDITOR'S NOTEBOOK

The hospital dilemma: A question of priorities

The big story in Victoria this week has undoubtedly been the continuing furore over hospital costs and the standards of care prevailing at our local hospitals, Victoria General and Royal Jubilee.

The board of Victoria General began it all by passing a motion to maintain current levels of care at the hospital, even if that means exceeding the government's hospital spending guidelines and building up an operating deficit.

Health Minister Bob McClelland said the board was irresponsible.

The board said if McClelland didn't like it, he could fire them and run the hospital himself.

McClelland declined.

A few days later Royal Jubilee Hospital got into the act.

Its board chairman Terry Prentice said his hospital would stick to the government budget guidelines, even if that meant reducing the level of medical care available at Royal Jubilee and shutting more wards at the already overcrowded hospital. He added (in a statement which must surely be a prime contender for the award of Most Inane Statement of the Year by a Non-Elected Official) that all the hospital's problems would go away if people would just stop getting sick.

For these remarks, Prentice has been blasted off the face of the earth by everybody from former Conservative leader Dr. Scott Wallace to Oak Bay Ald. Peter Bunn, also a member of the Jubilee board.

There have been complaints that the standards prevailing at Jubilee are already too low, that staff are overworked, the hospital is overcrowded and the waiting list is so long that people are actually dying before they can be treated.

It's quite clear that the public generally supports Victoria General's actions and philosophy on the issue, and not McClelland or the Jubilee board.

Health care is an emotional issue. Everyone knows that without health, little else is worth much in life. Everyone can picture themselves or their loved ones becoming ill. No one wants that picture, already frightening enough, to include scenes of lengthy waits for treatment, or hospitalization in a corridor because of a shortage of beds.

It's a widespread — and essentially correct — belief that a province as rich as B.C. should be able to provide the highest possible standards of health care for all its citizens.

Yet, to give McClelland a little credit, it isn't quite as simple as all that.

The wealth in B.C. may be enough to provide absolutely first-class health care for everybody, but it isn't enough to provide absolutely first-class health care, and also absolutely first-class education, absolutely first-class highways, absolutely first-class social services, and an absolutely first-class standard of living for all our 2.5 million citizens.

Those who complain about the lowering of health-care standards are also those who would complain about any lack of support for sports and culture, a bumpy highway in front of their house, slow service from civil servants, and — horror of horrors! — higher taxes to pay for more hospitals and the staff to provide first-class service in them.

It is a matter of deciding on the province's priorities and then allocating resources to meet those priorities. If the people make it clear to the government that absolutely first-class health care is a top priority regardless of the cost, the government should bend to that wish. It should increase significantly the proportion of the provincial budget available for hospitals and other health ministry programs.

At the same time, however, McClelland and Premier Bennett should make it quite clear to the people that by assigning health care a top priority, they have by default assigned other programs a lower priority. They should state firmly that because of the extra money for health care, citizens may have to put up with bumpy roads, slower service from bureaucrats, and even less funding for education and human resources programs.

Another alternative might be for the government to impose some sort of special surtax especially for extra health costs and to make it clear that these new tax points have been added purely because of the demand for better health care.

People would then have before them all the consequences of their wish for absolutely first-class health care: the best hospital system money could buy, and the taxes to pay for it.

Absolutely first-class health care is a commendable and worthy goal, but we must not be lulled into thinking it can be provided for free. — B.McL.

letters

Successful meet

Last weekend the University of Victoria was filled with people participating, competing and socializing in Operation Trackshoes' ninth annual track meet. The participants came from Victoria, the Lower Mainland and the Interior. Most stayed on campus and all took part in a hectic weekend of track and social events.

Operation Trackshoes would not have been possible without the help of about 300 volunteers — counsellors, track officials and information people. We would like to thank all the people who gave so much of themselves to make Operation Trackshoes a success.

We would also like to thank all the local service clubs and businesses who gave us financial support and/or products. There are too many to list, but, we thank you all for backing Operation Trackshoes. Our thanks also to the Amateur Sports and Physical Fitness Fund for the very generous grant we received this year.

Next year will be Operation Trackshoes' tenth anniversary, and alot of ground has been covered since the first meet in 1971. Operation Trackshoes has expanded incredibly, and attitudes have changed a lot towards recognizing the need for fitness, sports and track and field programs for mentally handicapped people. The success of this year's meet stands as an example of those changes.

We look forward to seeing everyone again next year, and we sincerely thank everyone who was involved in Operation Trackshoes 1979! — Nora Layard, Publicity Co-ordinator, Operation Trackshoes.

Patching them up

Because of its apologetic role in present class divided society, the political ideas of the daily press are severely retarded re social problems, despite possible personal yearnings of some of its employees.

In the case of the *Times* and provincial health services it was interesting to speculate on what kind of patchwork editorial response would ensue once a drop in hospital care standards resulting from financial cutbacks became certain. Quite unexpected was the VGH board's decision to maintain patient care at the expense of deficit financing, and the *Times* support of this by accusing the government of not spending enough on preventive medicine.

That a lot of hospital beds are occupied unnecessarily because, "many patients are ill because of their own poor health habits — over drinking, over eating, lack of exercise, smoking . . ." (June 30).

Unquestionably it is nice to have one's cake and eat it too, to be in sympathy with certain victims, while surreptitiously supporting the social source of their problems by advocating an untried band-aid to add to the list of failures.

To enhance the point, the current concept of preventive medicine is tied to the financial interests of a small, dominant class, the exclusive owners of the means of life. It studiously ignores social pressures of poverty, worry, mediocrity, drudgery, frustration, fear, etc. on ordinary people. It is involved with patching up wage slaves to keep them on the job of producing profits during the top of the business cycle and repairing fewer of them at the bottom of the cycle.

An emphasis on preventive medicine, while being made laughable by purse strings, would be defeated by the rat race anyhow, and would have no more effect on sickness than seat belts and reduced speed limits are having on traffic casualties. Such a tinkering is reminiscent of the nicotine addict, who, upon reading about the deleterious effects smoking had on his health, decided to quit reading. Or doctors who rationalize their pot bellies. The process of slow suicide has its gradations but has no relation to real life.

The media would be forbidden to admit that previously inadequate health care is about to get worse, until the next business boom, and that this money, wages, profit system cannot function in the interests of society. Although increasingly painting itself into a corner, it must persist in the illogic that no practical alternative system is possible. — J. G. Jenkins, 1090 Lodge Avenue.

A bear problem

It is a pity that may people still do not appreciate the value and the rights of wildlife, and reach for their guns to shoot on sight.

Recently a black she-bear and her cubs were brutally slain by two local residents in Bamfield, on the west coast of Vancouver Island, because they were considered a nuisance.

The bears were treed and were sitting ducks as targets. Yet, instead of being despatched by well-aimed bullets, numerous shots were used, the she-bear screaming with pain and fear.

This was done with permisiion from the fish and wildlife branch, who, I thought, protected the interests of wildlife.

Having lived in Bamfield for nearly 50 years, I know that bears and other wild animals come into the area, the bears to pick salmon and salal berries. If left alone, they are harmless. People attract them to their property by not burning their garbage.

Since Bamfield is immediately adjacent to the West Coast Trail section of the Pacific Rim National Park, this is going to be a continuing problem. There is no sense in protecting wild animals within park boundaries, then issuing permits for them to be slain when they wander outside the park.

There are intelligent ways of solving this problem, one of them being to discharge a shotgun over their heads at close range — as the RCMP do when called to deal with similar cases.

I have made a protest to the minister of recreation and conservation and I hope others will do the same. Wild animals have as much right to live as humankind. — R. Bruce Scott, 1173 Hewlett Place.

It's bleedin' well not cricket!

By NORMAN WEBSTER
The Globe and Mail

It just wasn't, well, cricket. There's no other way to describe what Somerset did in its match against Worcestershire.

What happened was that Somerset came out to bat, faced exactly six balls, scored one run and declared (wound up its innings). A stunned Worcestershire then batted, scored two runs — and the game was over. And this, because of a technicality about overall scoring rates, ensured Somerset passage into the quarter-finals of a competition in Britain's cricketing major league.

It was all over in a quarter-of-an-hour, and 15 minutes later the Somerset players had decamped, leaving behind angry spectators and a very bad smell. Furious commentators called it one of the blackest days ever for British cricket.

Brian Rose, the Somerset captain, didn't see it that way. "I had no alternative," he said. "My first duty is to Somerset County Cricket Club."

His comment was perhaps the most disheartening thing about the whole affair. Not a word of apology to spectators who had paid their money expecting a full day of cricket, not a twinge about the integrity of a great game — just a flat declaration that if you can exploit a loophole by deliberately throwing a match, then so be it.

Vince Lombardi couldn't have put it better. Somerset was later disqualified by the authorities, but the smell remains.

These are not great days for sport in Britain. The sickness which infects North American football and hockey seems to have crossed the Atlantic.

Cricket is becoming much rougher. Canadians may think its leisurely pace means it is a bit of a sissy game. It is not. Both fielding (without gloves) and batting require more courage than in baseball. A fast bowler can hand out considerable punishment.

This has always been the case. What is worrying is the way in which the bouncer — a polite name for a beanball — has become an integral part of the game.

The injury list from last winter's England-Australia test match was horrifying.

Most of the top batters have taken to wearing helmets and face masks when they walk out to the crease. A couple of years ago, these were almost unknown.

Soccer is becoming more brutal, with managers and commentators noting an increase in deliberate fouls.

Clearly, money is at the root of some of this. Soccer is very big business here, with Nottingham Forest this past season paying a transfer fee of about $2.4-million for a single player, Trevor Francis. The fans who help pay those fees have indicated, by their own violent behavior, what they want to see on the field.

Professional cricket, too, has been tainted by money, but what about rugby?

Played without pads, the sport requires skill and courage in equal measure, and has often been called a game for hooligans played by gentlemen. The worry is that the hooligans are taking over as the pressure increases to win at all costs. Even this marvellous game, perhaps the most British of all in its ethos, is being corrupted.

Gareth Edwards, Wales great scrum half, retired before the beginning of last season. He said a new kind of violence, deliberately putting the boot in, had entered the game. Not long after, his teammate J. P. R. Williams, the Bobby Orr of British sport, was coldly stomped on by a New Zealand player as he lay helpless on the ground. His cheek and jaw were ripped open by the boot studs, and he lost two pints of blood.

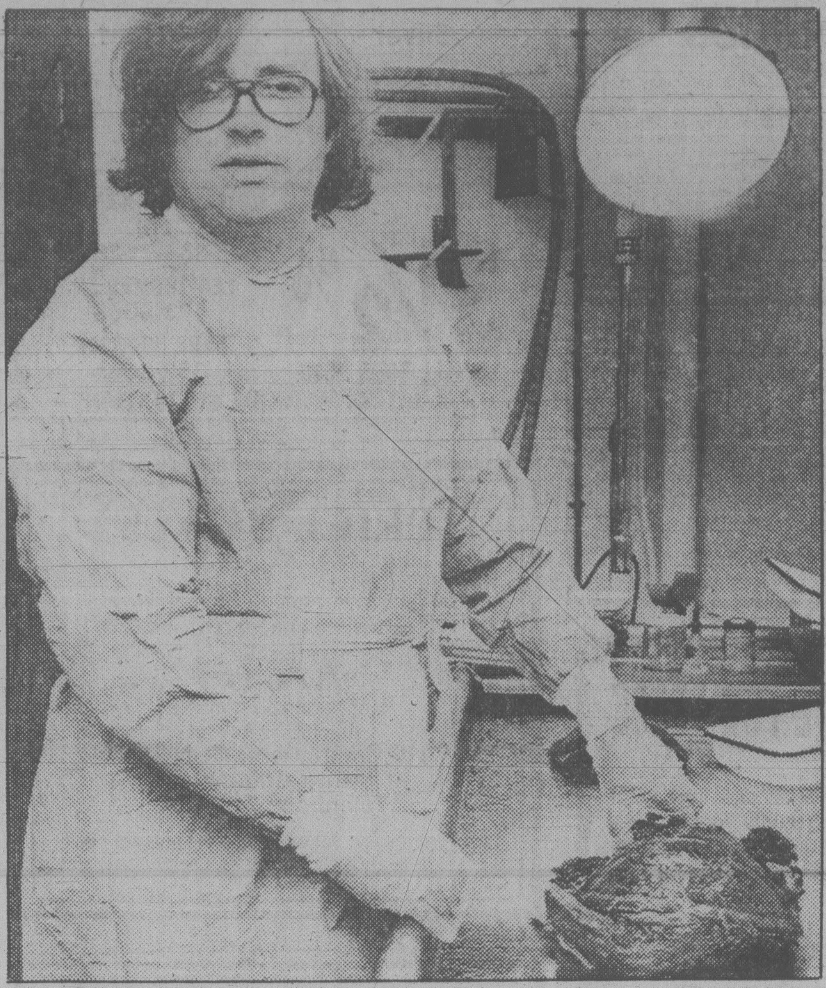

U.S. pathologist monitors polychlorinated biphenyl (PCB) levels in turtle.

Glimmers of hope on pollution front

Asbestos. Benzene. Saccharin. Hair Dyes. Nitrite in bacon. Lead in the air. Now that we have poisoned ourselves with these and other chemicals — what Ralph Nader calls "modern mass suicide" — what can we do?

Despite some bleak prophesies, a bold new idea, pursued by a small but growing number of scientists, is emerging. Their research lends credence to the thrilling contemplation that human intelligence — the same intelligence that got us into the predicament — may yet help rescue us.

The central question these researchers are asking is: Can we make ourselves more immune to such ravages? Can we outwit our own dangerous creations? The scientists believe that, to some degree at least, we can.

At the simplest level they are seeking ways to flush dangerous chemicals out of the body. At the most sophisticated they are experimenting with ways to neutralize the effect of a cancer-causing substance by creating a kind of immunizing shield around vulnerable cells.

The work is still scattered and in its infancy, and scientists warn there is no miracle antidote or pill around the corner to transform us into a super-species, able to withstand the chemical assaults of modern civilization.

Nevertheless, they exude a controlled sense of excitement, calling their experiments "hopeful" and "promising." They have, indeed, had some significant successes.

One involved the workers at a chemical plant in Hopetown, Va., who were poisoned by the pesticide Kepone made in the plant. Some workers developed tremors, stuttering, memory loss, even hallucinations. Kepone, proclaimed a carcinogen in animal tests, also got into the workers' livers and testes.

Seeking a way to flush out the Kepone, Dr. Phillip S. Guzelian of the Medical College of Virginia hit on the idea of administering cholestyramine, a drug used by physicians to lower blood cholesterol. The drug, he says, attached itself to the Kepone as it circulated from the blood into the intestine, and it sharply accelerated the poison's excretion. Consequently, he says, the symptoms disappeared in all but three workers.

Dr. Guzelian notes that the drug was not only able to pick up Kepone circulating in the blood but also to draw it out of fatty tissues. Also important, he says, was the discovery that most of the elimination of Kepone, and probably of other pesticides, is done not in the liver, as previously believed, but in the intestine.

Along the same lines, Dr. Jack Schubert, a veteran reseacher, announced last fall a breakthrough in removing toxic metals from the body, mainly radioactive plutonium, which, if left in the cells, gives off ionizing radiation that causes cancer.

For years scientists have injected compounds called "chelating" agents to try to detoxify workers poisoned by heavy metals and youngsters poisoned by lead. Dr. Schubert describes a chelating agent as an organic compound that seeks out the metal molecules in the body, captures them, and washes them away in the urine.

But, he says, success has been limited. It was thought such metals as plutonium, cadmium and lead were irretrievably locked in the lymph system, the liver and the bones.

However, by mixing the chelating substances with common aspirin, Schubert was able to "do something everyone thought was impossible" — remove 100 per cent of the plutonium from the bodies of laboratory mice.

The Washington Post

Oil prices: The ripple effect

By ROBERT RENO
Newsday

NEW YORK — Major increases in the price of crude oil will soon be felt far beyond the gasoline pumps, in the prices of products as varied as asparagus and aluminum boats.

The increases may also produce fundamental changes in how people live, in whether they wear polyester pajamas or cotton ones, in whether they drink their coffee from styrofoam or paper cups, even in whether they have a job or not.

A ripple effect now spreading across the country will demonstrate just how many things Americans do with oil other than powering their family cars and heating their homes.

The recent OPEC decision to raise oil prices was less than a day old when Trans World Airlines applied to the Civil Aeronautics Board for a 10 per cent increase in normal transatlantic economy fares that, if granted, would be the first increase in five years. Oil prices was the reason the company gave for its request, and virtually all airlines are expected to follow suit soon.

Many of the recent benefits passengers have gained from airline deregulation and a proliferation of cheap and exotic fares are expected to be wiped out.

"There is a rule of thumb which says that any increase in raw-materials prices has twice the effect after the wage-price spiral is finished operating," says Leon Taub vice-president of Chase Econometric, the world's largest private forecasting firm.

"Most of the initial effect comes three to four months later," he said. "Then when wage earners see the higher prices, they increase their wage demands." Companies that meet these wage demands then increase their prices to cover them. It may be a year and a half, Taub says, before all the effects are felt.

And it may be at least that long before all the effects of the oil-price increase are felt on the nation's grocery bill — but when they are, they are expected to be painful.

Groceries to zoom

"All increases will be passed down the line," said Lou Sherman, secretary of the New York Produce Trade Association. A major one will be the spiralling cost of transporting food.

But that is only one way oil prices affect food prices. For one thing, farmers spend a lot of money on gasoline and oil; in 1977, the most recent year for which figures are available, they spent $4.1 billion for fuel just operating their farms. This year, it probably will cost them 30 per cent more than it did in 1977, Agriculture Department officials say. That will mean American farmers will be spending as much on gasoline and oil as they do on fertilizer, and virtually all of this cost will be passed on to consumers.

The price of fertilizer itself will ultimately be driven up, too. Higher oil prices are expected to put pressure on natural gas prices, and most of the nitrogen used by American farmers in fertilizer is made with natural gas.

Electric utilities are another sector in which oil prices will have an impact, and the increases are expected very soon.

Also affected will be those products whose manufacture requires the use of large amounts of electricity, chief among them aluminum. On the day OPEC announced its latest increase, Reynolds Metals Co., the nation's second-largest aluminum producer, raised prices by 8 per cent on primary aluminum ingots, from which many aluminum consumer products are fashioned.

The long-term outlook, despite desperate industry efforts to find ways to make aluminum with less electricity, is for steadily higher prices. And that could lead to some changes in the American life style, for among aluminum's alternatives are wood, plastic, steel, paper and glass. Most things now made from aluminum also can be made from these products, many of which require less energy to manufacture and thus are less affected by oil price increases.

No one is sure how much the price of aluminum will have to rise before manufacturers and consumers are lured to substitutes, but the possibility exists that in 10 years Americans again may be wrapping their sandwiches in waxed paper and drinking their beer from steel cans.

Besides gasoline and those products whose manufacture requires a lot of energy, there is also a whole world of consumer products, most of them new since the Second World War, that are made from oil.

The petrochemical industry turns crude oil into chemicals used to make rubber, plastic, styrofoam and synthetic fabrics. In fact, 7 per cent of all the oil consumed in the United States is used as a raw material to produce these chemicals. Another 5 per cent is burned in the manufacturing of these items.

Return to cottons?

The petrochemical industry is even worse hit than many oil users because plastics and foam products are made from oil refined into benzine. And the price of benzine has risen even faster than the price of oil, largely because it is in great demand for increasing the octane of unleaded gasolines.

Benzine has gone from 26 cents a gallon in 1974 to $1.50 a gallon just before the latest OPEC increase, and it is now likely to go much higher.

One of the principal beneficiaries of oil price increases may be American cotton farmers. Cotton now holds about 40 per cent of the retail market; the rest is dominated by synthetics, most of them made with benzine.

But polyester prices have been increasing since the 1974 oil embargo and may soon reach a point at which manufacturers will begin switching back to cotton.

Cotton fabrics have been increasing in price too, but to produce a given amount, the cotton industry claims, requires only one-fifth the oil as does the same amount of synthetic fibres.

The rubber industry is another heavy user of petrochemicals. Ninety per cent of the rubber used in the United States is synthetic, or oil-derived. So far, however, rubber prices haven't been excessively inflated by oil prices.

The list of things affected by oil prices goes on and on, from house paint to fibreglass and foam home insulation. Postal rates are likely to rise again, simply because it takes gasoline to deliver mail.

And Washington estimates that because people will spend more on oil, gasoline and oil-related products, they will spend less on a lot of other things. As a result, it estimates, fully 800,000 of the people who make these other things will become unemployed.

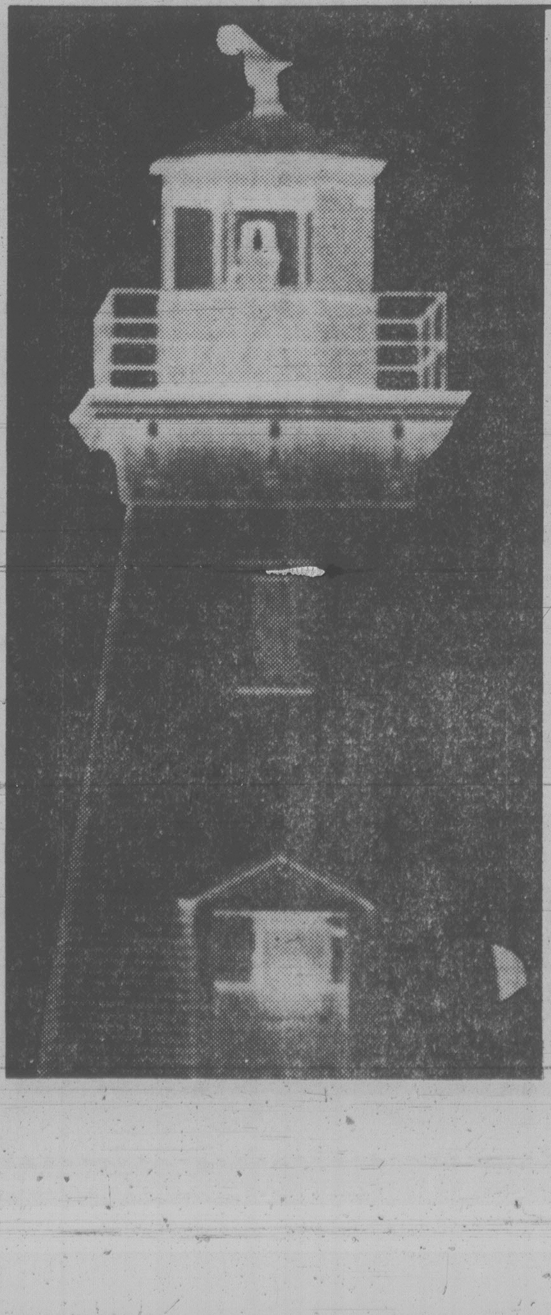

Lighthouse letters illuminating

STRAY FEATHERS
Harold Hosford

When I was a kid, I often dreamed about some day being — amongst a lot of other equally exotic things — a lighthouse keeper. This particular fantasy usually had me on some mighty stack that was far from any friendly shore, assaulted by thunderous seas, buffeted by fearsome gales, and, most importantly, inhabited by vast flocks of sea-birds. In my dreams, I was "keeper" to those birds; the lighthouse was incidental.

Needless to say, this dream — like so many others — died on the vine. Living on the prairies as I did then was not conducive to opportunities in the lighthouse-keeping business. More than that, with a mechanical bent that could be intimated by the intricacies of a manual screw-driver, I was not a likely candidate for maintaining a light.

Be that as it may, I've discovered that my boyhood dreams of a lighthouse aren't completely dead. They resurface often these days, particularly when I catch the blinking eye of places like Race Rocks. But they surfaced recently, with all their boyhood intensity, for quite another reason — a letter.

I'd been talking to Wayne Campbell of the Provincial Museum about lighthouses and how they — or the men who run them (did I hear the ladies say "and women"?) play a vital role in exposing some of the mysteries about the migration of birds.

It was a letter from just such a keeper — Jack Bowling — that rekindled those smouldering fires of my youth. Jack is part of the team that keeps the great light at Cape St. James doing its job for shipping around the extreme southern tip of Queen Charlotte Islands.

Jack is just one of several lightkeepers up and down the West Coast who regularly report to Wayne on the comings and goings of birds near their stations. As a result, they've thrown some interesting light — excuse the pun — into some of the darker corners of our knowledge of bird movements along this coast.

Jack has been at Cape St. James for nearly two years now, and every three months he sends down a detailed account of his sightings. These reports form part of a growing file on the birds of this little-known part of British Columbia.

A few excerpts from Jack's most recent report will give you some idea of the kinds of things a lighthouse keeper with an eye for the birds can turn up.

Take Tufted Puffins for example. These rather grotesque-looking little sea-birds nest on many offshore islands along the coast but of their arrival and departure from these colonies, and their whereabouts in winter, little is known. Now, thanks to Jack's observations, their time of arrival is no longer a question; for 1979, at least — and off the Queen Charlotte Islands — the Tufted Puffins arrived on May 12.

But the systematic study of the birds around a remote lighthouse is one thing; the opportunity to intercept stragglers (wanderers far from their normal haunts) is quite another. It is these that really stir the blood.

This spring's finds at Cape St. James included a Horned Puffin — a chap that normally holds to more northerly latitudes — which turned up with the first waves of Tufted Puffins. Then there was the Cattle Egret — a bird which has been setting all kinds of records for its ability to get around this planet — which stopped briefly on May 23, before disappearing again later in the day to set who-knows-what new records.

With his revelations, Jack has also created a mystery or two. One is the "Grackle" he photographed on May 6; the experts are still trying to figure out what it might have been.

But it was his entry for May 31: "No sea-birds seen. Fog!" that really put me out on the rock with him and brought those old, boyhood dreams to life again.

The Corporation
of the
District of Saanich

770 Vernon Avenue, Victoria, British Columbia
V8X 2W7 - (604) 386-2241

NOTICE OF MEETINGS

for the week of July 9, 1979

1. MONDAY, July 9th, 1979 — 8:30 a.m., #2 committee Room MANAGEMENT POLICY COMMITTEE MEETING
2. MONDAY, July 9th, 1979 — 7:30 p.m., #2 Committee Room PROTECTIVE SERVICES & BY-LAW ENFORCEMENT COMMITTEE MEETING
- Alan Road — complaint re sawdust mixing operation
- Tree Protection By-law
- Area of Operation of Saanich Fire Department Water Rescue Program
- Outdoor Incineration of Plastics
3. TUESDAY, July 10th, 1979 — 7:30 p.m., Council Chamber PUBLIC WORKS COMMITTEE MEETING
- Hess Road — Deposit of Fill
- Gorge Trunk Sewer Reconstruction
- Royal Oak Inn — request for sewer connection
- Proposed Road Referendum
- McKenzie Avenue Extension west of Glanford Avenue
- Torquay Drive — proposed closure adjacent to Lambrick School
- Santa Clara Avenue — Claremont Avenue — traffic problems
- Glastonbury Road — water pressure
- 4441 Markham Road — request for water service
- Refuse Collection — summer double shift and use of packer vehicles
- 1991 Casa Marcia — Tree Removal
- Municipal Participation in an Urban Stormwater management Project
4. WEDNESDAY, July 11th, 1979 — 7:30 p.m., Council Chamber SPECIAL MEETING OF THE LANDS, PLANNING & HOUSING COMMITTEE
Broadmead Shopping Centre Proposal

For further information please contact the Office of the Municipal Clerk.
7-7

WEEKS RANGE AT VANCOUVER

Distributed by The Canadian Press
Week ending Friday, July 6, 1979

Quotations in cents unless marked $. Odd lot sales marked z. Net change is from last week's close of same lot type.

Resource and Development

Stock	Sales	High	Low	Close	Net Ch'ge	1979 High	Low
Aaron Mng	4400	700	637	637	—62	800	445
Abella Res	12900	95	75	76	—14	177	70
Action	216532	165	118	150	+45	165	72
Adanac	1400	305	300	300	—20	320	70
Afton	500	$15	15	15		19	12¼
Agassiz	26100	130	122	125	—5	137	96
Alice lake	27000	13	12	13	+1	17	9
Amber	191450	195	158	190	+30	195	63
Am Fluorit	42400	210	197	202		210	197
Am Fluorit	7400	200	191	200	+9	226	74
Andex Mns	4000	13	13	13	+1	14½	10
Anglo Bom	4400	135	126	130	—2	210	100
Arcadia Ex	13100	22	20	20	—1	25	10
Argo Gold	8100	440	400	400	—15	455	195
Argyl Res	37400	315	290	315	+25	315	270
Avino	24950	57	53	54	—4	84	32
Azure	26000	92	87	90	—2	95	43½
Barrier Rf	59400	90	81	85	—1	97	45
Bathurst N	13150	73	62	63	—4	80	51
Bell Molyb	19000	83	82	82	—3	99	38
Belmoral	9960	912	835	900	+50	987	245
Benson	33000	34	29	33	+2	41	20
Betina	81300	115	97	110	+13	120	50
Black Giant	66200	170	138	160	+15	170	48
Brfor Cptl	70600	135	120	130		135	95
Brent Ee w	12200	935	895	935	+35	940	350
Buccaneer	7000	27	26	27	—3	54	25½
Cdr Res	8666	24	21	24	+4	25	15
BX Dev	11200	555	525	550	—20	595	420
Caledonia	14640	135	125	125	—14	150	78
Camero Rs	4200	30	28	26	—4	36½	18
Cdn Brrnca	1700	410	410	410	—15	460	245
Cdn Nat res	1400	587	587	587	—12	625	330
Canalta	12000	76	65	65	—9	84	30
Carolin	27440	1137	1025	1137	+87	1375	310
Caspian	2200	210	200	210	+10	300	160
Casino	6000	50	46	50		85	25
Castle	7025	440	405	415		475	170
Celico Res	13700	300	210	240	+70	300	145
Charlestn	26500	40	38	39	+1	52	24
Cheyenne	17066	475	440	470		5⅛	355
Chromex	13500	23	18	23	+3	23	14
Cima Res	175200	108	90	99	+5	108	35
Citlec Minl	23250	16½	15	16½	+1½	18	10
Claymore	10000	38	36	36		48	34
Colby Mns	26300	133	125	133	+8	133	70
Colemn B	300	325	325	325	+25	325	150
Colonial	79500	385	345	360	+25	385	155
Comaplex	29850	375	345	350	—5	375	260
Comet Ind	10000	42	41	42	—6	48	28½
Comnwlth	322500	55	47	51	+8	55	25½
Conam Res	16000	155	145	151	—9	180	55
Con Bound	473929	90	65	88	+3	90	14
Con Cinola	9550	375	340	340		460	300
Con Five Str	4700	265	245	245		415	205
Con Kalco	91000	28	22	25	+4	36	15
Con Slr Butt	25100	27	23	26½	+3½	27	8
Con Slr Rdg	20650	224	195	200	—15	224	61
Con Trn Col	15500	36	34	36	+3	42	19
Cont Slr	32296	515	470	515	+15	662	68
Cop Giant	45000	75	66	70	—2	75	10
Cop Lake	21500	12	11	12	+1	14	8½
Coralta	50037	275	242	275	+30	280	69
Cosmos	7542	41	37	40		145	33
Coynex Dev	22000	150	145	150	+5	160	71
Craigmont	5200	$7⅞	7⅜	7⅞		7⅞	5⅝
Cream	133600	62	46	50	—5	70	14
Cree Lake	7800	345	340	340	—10	350	200
Cube Res	28800	40	36	37½	+1½	44	30
Dankoe	14360	475	460	470		480	175
Damascus	4167	48	46	48	+2	60	35
Darkhawk	72900	70	65	65	—5	79	31
David Mnrl	12800	395	370	375	—10	435	120
Davenport	3200	42	42	42	+2	55	32
Davis Keys	2100	27	27	28	+1	47	18
Delta Pete	27600	470	435	465	+20	470	340
Dora Ex	527225	127	102	125	+23	127	23
Dual Res	33000	123	105	115	+4	130	80
Dundee Pal	3000	43	43	43		43	32
Dusty Mac	12000	54	45	45	—8	54	17
Eagle Rivr	32500	18	15	15	—1	20	12
Early Bird	23500	23	20	20	—7	36	11
Eltron Sec	5500	40	30	40	+16	40	24
Enex	12400	129	115	115	—15	145	68
Focus Res	30400	$8½	7¾	8½	+¼	8½	6
Ft St John	1000	150	150	150		170	105
Forum Res	5000	50	48	48	—5	63	38
Futurity	24100	25	23	25	—2	42	21
Galaxy City	6000	21½	21½	21½		30	21
Galveston	140100	320	265	315	+45	320	118
Gen Emerg	6050	50	46	47	+7	50	34
Geodome	3500	125	120	122	+4	125	95
Giant Ex	10115	27	26	27	+5	30	7
Glamis Gld	5834	35	35	35		41	20
Global Enr	400	23	23	23		41	20
Goldbelt	15400	160	151	157	+2	165	66
Gldn Gate	72800	55	41	45	—1	132	41
Gt Hrcules	12500	95	90	95	—5	240	75
Gt Nor Pete	11500	53	50	52	—1	55	37
Groundstr	3571	75	66	75	+3	90	37
Grove Exp	46300	235	205	235	+25	235	61
Hallmark	43000	32	27	30	+2	35	18
Hecate Gld	4003	41	40½	40½	—4½	55	35½
Hercon Res	26600	195	130	195	+65	215	130
Hiland Crw	17763	159	146	155	—3	214	87
Highwood	20600	130	120	120	—5	230	80
Host Vent	2200	75	70	75	+10	100	50
Ice Station	53200	80	67	80	+5	80	23½
Imprl Met	32400	70	60	60		70	30
Initial	7900	50	45	50	+5	51	29
Intercep	2800	169	165	165	+10	179	120
I tl Balfour	5200	455	400	400	—45	7½	240
Itl Brnmac	45700	37	29	34	+6	42	25
Itl Pyramid	21890	28½	25	28	+3	39	15
Itl Shasta	27600	104	100	103	+5	137	90
I tl Std	27700	65	60	63	+6	72	50
Int realty	1000	25	25	25	+1	45	20
Iona Silver	4500	100	90	92	—8	120	52
Joy Ind Ltd	4000	24	20	20	—5	25	15
Jubilee exp	9722	55	50	50	—2	62	47
Kamad	51000	95	80	91	+15	96	42
Kandahar	27333	80	72	80	+2	103	36
Karin Lake	7100	45	42	45		50	30
Keith Cop	35500	50	40	50	+10	50	35
Kent Ergy	14000	45	35	40	+3	51	30
Klondex	3700	45	40	40	—6	55	16
Knoby Lak	12500	70	57	70	+13	106	43
La Teko res	15500	52	48	52	+7	63	38
Laco Res	3000	32	31	31	+1	45	25
Lar Petr	1000	60	60	60		65	60
Liberty	377396	370	280	335	+35	370	125
Lion Mines	8500	134	120	125	—2	136	50
Logtung	2000	160	160	160	+10	225	130
Lorcan	3405	53	46	53	+8	55	28
Lornex	4450	$23¾	23	23¼		26½	16¼
LP Indust	63500	19	16	18	+1½	29	12
M cp Res	8000	75	75	75		105	40
M M Prcpn	13000	35	32	34	+3	37	15
Magnum	2700	35	35	35		35	25
Major Res	250	83	78	83		150	50
Makaoo	46000	54	49	51	—2	55	30
Manchstr	2375	65	65	65	+2	85	59
Marge Entr	7000	20	18	18		20	11
Mark V	5000	110	90	90	—5	135	75
Mvrck	10000	210	200	205		230	52
Mconl Peel	1000	28	28	28		38	20
Meston Lke	10700	150	140	145	+10	150	80
Mid Mtn	2500	42	42	42	—6	61	25
Mid North	21500	74	70	71	—2	101	50
Mi—Lo H B	6108	75	70	75	+20	96	55
Miromit	4000	18	15	18	+3	26½	14
Molco ind	68640	975	675	975	+150	975	140
Mont Grnd	219750	987	720	935	+210	987	250
Mosq Crk	35900	125	120	125	+2	127	65
Mt Sickr	27500	29	24	29	+14	30	11
Mt Wash	11800	25	24	24	+2	25	9
Mtn Stats	213490	1375	925	1375	+425	1375	340
Mtneer M	62000	61	55	58	—3	82	44
Mundee	5200	135	120	120	—5	158	100
Musto Ex	118500	145	90	140	+49	150	75
NWGro Pr	574	220	215	215	—5	225	215
N Cinch	212700	248	165	245	+75	248	75
Nwcst Slvr	85744	60	49	59	+11	60	15
N Frontier	71032	415	375	400	+20	415	260
Newhawk	10800	130	110	110	—20	145	90
New Minex	25200	110	100	101	+1	125	67
New Nadna	2500	75	67	67	+1	82	49
N Prlvtr	110060	28	19	25	+6	28	11
Ni Cal Dev	14600	$8¾	8	8		10	5
Norco	35800	175	160	167	—6	175	45
Norex Res	119600	86	68	83	+17	86	40
Northair	58850	450	430	445	+5	485	285
N Hart res	98000	45	40	45	+5	45	12
NS Res	69700	345	315	340	+20	345	250
NW Vent	2800	175	149	160	—15	212	80
Norwich	7000	44	42	42	—5	95	35
NRD Mng	173300	202	164	195	+35	202	60
Nu Energy	7600	710	700	700	—20	735	390
Nuspar	86600	70	63	65	+2	75	30
O'Lori	5000	33	30	30	—1	40	25
Omni Res	18900	405	375	400		5½	250
Osec A	34200	215	185	205	+25	225	160
Pa Cassiar	30140	150	127	140	+10	150	90
P Cypress	77100	114	98	105	+7	135	87
Pacific Res	13000	13	11	13	+2	16	9½
Pa Acheron	19857	35	28	33	+3½	40	23
Pan Arctic	15700	375	345	355	+5	425	290
Pthfndr	3000	30	30	30		34	23
Pegasus	8700	470	430	470	+35	495	212
Perry Rvr	2000	55	55	55		80	29
Piper Pete	67000	690	620	675		690	345
Plains P	13835	68	62	65	—2	92	37
Pondry	8200	28	27	27	—1	50	21
Princess	17500	35	30	35	+5	40	11
Prism Res	50800	525	425	520	+85	525	230
Pyx exp	8240	110	100	100	—5	125	90
QC Expl	11800	45	42	45	+3	45	26
Qtsino	55500	26	20	20	—10	83	20
Queenstk	12950	475	430	455	+30	475	270
Rainier	4400	150	145	150	—5	190	120
Ramco Ind	38700	24½	22½	24½	+2½	36½	21
Ramm vntr	10800	85	73	73	—12	95	48
Reako Exp	10000	13	13	13	+3	15	10
Redfor Mn	118100	70	44	61	+18	80	38
Regency	8200	55	45	47	+2	235	45
Rex silver	1680	160	136	160	+25	160	100
Rhodes Res	131867	171	150	165	+15	171	65
Rimrck	18900	55	50	50	—3	100	50
Rio Plata	240500	132	108	125	+10	132	21
Riviera Ind	500	10	10	10	—1	15	6
Robert Mns	61500	70	59	69	+15	73	40
Rosmac	18500	130	110	130	+10	130	17
Sabina	2500	75	75	75	+13	105	60
Sna Res Ltd	175042	35½	26	35	+8	37	10
Sachem Ex	1500	35	35	35	+4	35	15
St elias exp	1520	38	38	38	+2	55	35
S Jacinto	17225	46	40	40	—5	78	34
Scot gold	30876	300	260	298	+43	300	175
Seaforth	144500	82	65	79	+7	82	44
Seadrift	14379	69	62	68	—1	92	52
Seatu Ex	16200	230	205	215	—10	240	170
Seneca	6333	85	75	80	—5	145	58
Sheba	13000	25	20	25	+5	33	15
Shld Dev	2800	102	100	100	—7	107	39
Silmil Ltd	6293	18	14	14		28	14
Silverado	117923	160	118	146	+36	160	25
S Chief	76000	165	140	151	—4	188	12
S Stndrd	45430	79	70	72	+2	93	53
Slocan	7875	37	33	37	+2	40	17
Sovrgn Mtl	13500	60	54	60	+4	68	40
Stall Lak	14200	100	97	99	—1	115	62
Stampd	7650	900	825	825	—55	950	550
Stand Skat	900	130	130	130		155	115
Suneva Res	12000	52	48	48		60	41
Sunlite	355	$17⅝	17½	17⅝	—1⅜	19	8½
Suzie Mng	60855	95	81	95	+8	98	60
Sydney Dev	8900	47	43	43	—2	80	43
Table Mtn	38000	96	90	93	—1	122	75
Tx Resce	9000	25	23	23	—2	26	16
Tacoma res	3660	28	27	27	—1	71	25
Taseko	10000	20	20	20	—2	28	10
Tay Rvr	16000	34	23	34	+15	34	13
Tmgami	28300	450	430	450	+10	450	225
Terra Mng	25374	475	465	475	+15	475	345
Thor Expl	18850	200	180	200	+15	280	120
Tinta Slv	311350	335	235	290	—35	430	88
Tourngn	4000	98	98	98		110	61
Transcolt	26060	147	135	135	+5	185	60
Tcon Res	200	28	28	28		39	25
Tricor res	4000	22	21	21	+1	25	15
Tri Star	8400	370	360	370	+10	420	330
Tyee	18500	26	19½	23	+3	38	18
UCambrg	11000	30	26	30	+5	30	17
Unitd Frtn	11000	27	25	27		64	13
U Hearne	21800	320	300	305	—25	340	215
Un macfie	22200	74	69	74	+2	85	55
U Rayore	10400	28	28	28	—2	43	20
U Westld	16300	400	350	380	+25	450	220
Val Co	7575	$15¾	14⅜	15½	+1⅛	15¾	8¾
Vantage re	8100	124	115	121	+6	145	87
Vntor Res	44800	145	120	144	+34	170	80
Vestor Ex	44700	105	93	105	+13	115	55
Wlcome	7800	135	130	130	—10	150	100
West Adera	800	55	55	55		55	43
W Mines	3100	650	637	650		662	495
W Ring H	3125	260	260	260	+5	275	200
Wstn Warn	1000	90	90	90	+5	110	50
Westfort	34535	$11¾	9⅞	11¾	+1⅞	13½	9¼
Wsgth Pete	37505	285	249	270	+20	285	71
Westmnt	67312	837	700	762	+42	837	220
Wharf	49250	215	200	210		260	33
Windmill	4250	80	80	80		85	62
Ykn Rev	21500	44	42	43	+1	50	28
Yukon Gold	35100	70	67	70	+2	70	35
Zenore	521200	68	58	66	+6	69	30
Warrants and Rights							
Action wt	398900	40	19	36	+19	40	16
Betina Wt	51300	16	12½	15	+1½	16	6½
Blk G ii	16500	100	65	95	+10	100	8
Bfr Wts	81900	30	25	25	+1	30	11
Con Slrdg w	3000	55	55	55	—5	65	25
Itl Std wa	4500	6	4	4	—1	11	4
Iona Slv Wts	5000	19	16	16	—3	22	10
Jble Exp W	30000	13½	10	11	+1	13½	7
Keith Cop w	20000	8	7	7	+2	8	5
Mid Nth W	13000	10	4¼	4¼	—5¾	28	4¼
Mtneer Wt	3500	5	5	5	—7	33½	5
NRD Wt	23200	90	70	83	+23	90	25
Omni Wts	5500	120	110	120	—10	150	55
Osec wt	30700	30	24	30	+7	35	22
Regcy Wt	2000	4	4	4	—3	34	4
Rho w a	58300	56	46	52	+8	56	25
Seatu Ex Wt	1600	25	22	25	—5	42	20
Stn Kt wt a	16000	3	1	1		15	1
Wst Frt Wts	5100	71	57	70	+14	100	55

Total sales, resdv: 11,372,911
158 Advances, 95 Declines, 43 Unchanged

INDUSTRIALS

Stock	Sales	High	Low	Close	Net Ch'ge	1979 High	Low
Ambassdr	500	60	60	60		75	60
Ardiem A	3500	22	19	22	+4	29	12
Austin Inv	8500	87	75	87	+7	100	29
Auto Mar El	100	650	650	650		662	440
Balco	2000	$15½	15	15	—¼	16⅛	9⅞
Bc Forst pa	200	$40½	40½	40½		43	40½
Bc Tel p k	145	$72	72	72		72	72
Cdn Javelin	2077	160	140	151	+1	185	105
Canfor p a	900	$6	6	6	—¼	6⅞	5⅞
Canlan inv	166	$6¼	6¼	6¼		7¼	5¼
Comnco	500	$40	40	40	—1½	41½	36
Daon Dev	6600	$18½	17	17	—1¼	18½	9¾
Doman	9000	$9	9	9		9	7⅛
Genstar	100	$23⅛	23⅛	23⅛		40¾	23⅛
Goldale A	31900	$6¾	6½	6⅝	+¼	6¾	3½
Gt Estrn pb	350	$5½	5½	5½		5½	5
Gt Nat Land	2000	80	73	75	+3	99	55
Gregry Ind	100	650	650	650		700	430
Grouse	4200	90	85	85	—5	95	60
Hal Roach	5800	400	380	400	—10	460	200
Itl Ionarc	71	23	23	23		73	23
Interpubls	50	420	420	420		495	350
Kaiser	100	$25⅜	25⅜	25⅜	+⅞	25½	16⅛
Keg Rest	5450	225	205	225	+25	225	160
M B	1750	$26⅜	26	26¼	—⅛	26⅜	22
Nor gest	7205	160	146	146	—9	160	60
NW Sprts	200	375	375	375		375	350
Ok Hold	500	$12	12	12		12	12
PN Gas	500	$7½	7½	7½		7½	5
Pagurian	52317	395	355	395	+30	395	270
Potter A	5765	165	160	165	+5	225	150
Proflex	4000	14	14	14		14	10
Sartoga	300	700	700	700		700	440
Seaboard	1152	$14	12⅝	14	+1	14	10
Taro Ind	5100	360	350	355		395	265
Th Dim pr a	2000	35	35	35	+5	35	30
Thi Dim Ind	2300	35	35	35	+9	36	25
Wardr	200	390	375	375		470	375
Web Knap	1050	140	140	140		150	60
Warrants and Rights							
Nor ges wt	500	49	49	49		49	16
Vers Corn w	1000	$6⅞	6⅞	6⅞		6⅞	5½

Total sales, industrials: 170,148
12 Advances, 8 Declines, 21 Unchanged

VANCOUVER CURB EXCHANGE

Stock	Sales	High	Low	Close	Net Ch'ge	1979 High	Low
Acacia Min	1000	39	39	39		43	39
Adola	10000	21	20	20		27	19
Alcum Mng	30100	220	190	190	—11	250	56
Alina Int ind	4300	30	30	30		39	10
All Star res	8000	54	52	54	+4	90	44½
Allwest Ind	17100	103	95	95	—2	165	65
Alto Exp	2000	46	46	46	+1	47	40
Amca Ind	38000	48	40	47	+4	58	40
Amigo Silv	1500	35	35	35		51	22
Aries Res	1500	90	90	90	—9	190	90
Arizoko Mn	2500	20	20	20		35	15½
Ariz silver	27100	280	220	275	+50	280	42
Arrow res	10250	13	10	13		13	10
Ascot Pete	120900	100	80	96	+16	100	50
Ashcroft Rs	16600	112	102	112	+4	115	19
Ashnola	2000	56	50	56	+7	60	47
Aurus Mng	14000	25	23	23		52	23
Avalanch	4100	101	88	88	—12	123	50
Avance Intl	56000	82	76	82	+6	84	31
Backer Res	3500	52	46	52	+6	52	39
Banqwest	5500	39	39	39	+4	66	35
Brdn Oils	5000	90	75	90	+3	90	45
Beach Gold	48500	39	34	38	+3	48	11
Belmont	500	70	70	70	+5	110	59
Berkley re	2000	42	42	42		42	26
Bianca Res	112400	480	365	465	+105	480	145
Bishop min	3000	24	21	21		27	19
Bonneville	10000	16	15	15	—1	21	10
Brican Res	8500	91	90	91	+6	94	33
Brit Pac Inv	18000	15	14	15	+2½	24	11½
Bronson	3000	44	44	44		51	29
Burlton Gld	10250	22	20	21		29	12
Bute Res	31405	82	65	75	+2	105	50
Camreico	23000	12	10	10		20	9
Cannon	7000	32	30	32	+2	48	13
Canzona	3000	35	35	35		36	20
Caravan	1000	53	53	53	+7	53	35
Cardero res	1000	45	40	40		56	25
Carmac	6500	24	21	21		53	20
Carpntr Lk	473300	97	75	95	+20	97	50
Cascadia	35000	32	28	28½	+1½	32	20
Chanel Cop	26500	59	40	40	—10	65	16½
Cherokee	57500	38	33	38	+5½	40	12
Claytron	1000	110	110	110		150	80
Cleaver	3000	14	11	14	+3½	16	10½
Cobre	10000	30	30	30		61	27
Cold Lk Res	12900	156	138	148	+18	165	65
Con Reactr	58850	54	38	50	+11	80	30½
Cont Mnrl	2000	24	24	24	+1	41	18
Crescent	11800	55	51	55	+2	72	35
Cusac Ind	35050	118	109	110	—2	133	39
Dallas Exp	11500	50	40	45	+1	100	40
Datatech	7000	18	17	18		18	10
Decker	5000	320	305	320	+10	320	155
Delta Ref	1000	44	44	44		56	35
Diana	1000	15	15	15		18	11½
Donegal re	9900	105	97	105	+9	110	43
Dorado Res	18000	45	38	40	—6	65	38
Dou eagle	2000	44	44	44	—1	52	44
Dune Mrl	11500	20	16	20	+4	34	14
Edina	29350	80	65	78	+8	98	60
El Coco	28550	370	250	350	+55	400	51
Eldorado	1500	34	30	34	+7	41	24
Erl res	7167	35	34	34	—1	40	34
Farrah Res	23855	205	170	200	+35	230	100
Fortune Isl	4500	12	12	12	—1	15	9
Futura	1300	129	128	128	+3	150	42
Gbx Mns	8000	11	11	11	+1	15	6
Gallahad P	500	48	38	48		64	38
Gavex Gold	13000	27	25	25	—2	38	17
Gillian Min	3000	15	15	15		23	10
Gilford Res	23000	83	65	72	—8	99	50
Gld Angel	23000	85	73	84	+4	115	60
Gld Cup	68500	40	29	40	+11	40	20
Gldn Shmrc	88300	65	50	57	+7	81	38
Granger	6500	29	28	29	+1	32	15
Gt Central	5000	40	36	36	—6	47	21
Gt World	25000	32	29	30	+4	44	26
Greenwod	6000	175	173	175		210	90
Hat Creek	2000	45	43	43	—2	47	25
Helgena	19303	250	225	230	—19	285	130
Hesca Res	62000	45	36	43	+3	45	12½
Hisd Enr	2000	24	23	24	+1	38	23
Himac Res	2500	61	61	61	+9	98	50
Hitec	4000	8	8	8		9	3
Hoko	2000	46	44½	46	+1	47	40
Intercoast	23675	105	95	95	—5	130	85
Itl Geogrpc	1820	85	85	85		100	35
Itl Wellingtn	10700	100	90	95	+10	130	65
Island Mng	6000	21	20	20	—1	21	10
Jet Star	173800	215	161	200	+35	215	36
Jewel Res	1000	23½	23½	23½		40	23
Julia	9999	40	36	40	+2	76	35
Karma	18500	33	29	32	+4	45	25
Kerry Mng	35000	17	15	16½	+2½	25	10
Kleena Kln	2000	40	40	40	+10	66	25
Lemans	11000	27	22½	23	—6	40	20
Lincoln	29000	185	170	178	+8	185	58
Loredi Res	35300	40	26	40	+4	40	21
Luaarn Mtl	320500	36	30	30	—4	37	12
Lustre Gold	4000	165	155	160	—5	225	140
Mabee Min	42000	40	34½	40	+7	72	25
Maggie	6500	51	48	51	+6	56	33
Malabar	1500	28	28	28		335	28
March Res	18500	35	30	35	+5	35	30
Mecca Mrls	33000	27	26	27	+½	34	20
Meridian	19300	35	32	32	—3	43½	17
Mns Dorad	22800	12	11	11		27	9½
Moly mite	3500	67	66	67	—2	75	32
Monogrm	16800	190	179	180		215	85
Nca Min	5000	32	32	32	+4	35	20
Nept Res	189828	96	70	85	+5	96	32
New Aston	1005	180	180	185	+5	245	175
New Congs	7520	20	19	20	+2	20	14
Nithex Ex	3100	25	23	25	—2	31	16
Nomad	240000	27	18	25	+7	27	10½
Nor Quest	4250	50	50	50	—10	85	50
Nortek	198800	200	127	200	+74	200	34
North ener	2000	20	20	20	+2	21	16
Nrth Lights	42500	21	19	21	+2	25	14½
N nuc ener	50500	55	50	55	+1	76	50
Oliver Res	93130	53	43	46	+4	53	20
Orell Cpper	38000	26	24	25		28	22
Orina	9000	15	11	15	+4	15	10
Panther Mn	6500	18	18	18		18	10
Prgn Res	11000	50	46	46	+½	78	45
Paulson M	32000	32	30	32	+1	55	28
Penn Egy	16500	185	180	185	+5	235	135
Pntagn	3900	36	36	36	—4	50	36
Petrox Pet	23800	85	65	85	+21	85	56
Philco Res	4500	64	60	60	—5	75	38
Pho Oil can	124500	62	52	62	+2	64	28½
Poney Expl	187900	90	60	75	—10	154	60
Premier	6000	8½	5	5	—5	10	5
Quest	5000	17	16	17	+3	20	11
Quinstar	1200	158	150	158	+17	240	130
Quinto Mng	6000	27	23	27	+1	30	20
Rainbow	1700	22	22	22	+1	25	20
Rebel D	5000	21	19	19	—2	25	12
Regis	90500	30	25	30	+2	30	6
Richrock	4100	35	30	32	+2	35	20
Risby T	21700	105	90	99	+9	111	85
R Mountn	14500	50	41	41	—9	298	41
Roanoke	2500	37	36	36	—1	40	25
Ronrico	30000	120	108	115	+7	120	27
Ruskin Dev	14500	51	42	51	—7	70	20
San Antonio	1500	80	75	80	+5	120	45
San Rafael	16000	15	14	15	+1	27	13
Sands Mls	2005	170	165	165	+3	180	88
Sanilogi Ind	500	17	17	17	—1	20	10½
Santa Sar	57605	68	55	66	+7	79	39
Sask Wain	3200	110	105	106	—4	140	91
Senator	4750	30	28	30	+2	45	23
Shelter O	33400	140	132	140	+8	140	82
Sibola	28000	53	50	50	—1	82	35
Sienna Dev	3500	40	38	40		42	31
Silver Acor	900	149	140	149	+9	165	110
Sunatco De	500	65	65	65	—5	81	30
Sunrise Co	18250	24½	20	23	+2	33½	15
S s IceCrem	14000	55	45	54	+4	57	30
Synrgy	32700	76	65	76	+12	80	45
Tagus	48000	52	44	44	—6	52	21
Tally Res	31500	32½	28	32½	+2½	37	20
Tampico	36500	25	23	25	+4	47	12
Tandem	15500	25	25	25		31	15
Taurus R	224300	125	75	120	+40	125	23
Thundr Crk	59600	205	165	195	+30	205	80
Tormex	10000	165	155	160		165	70
Totem Ind	13000	65	60	60	—4	90	34
Tracer Res	3000	65	62	65	+2	69	61
Tran Pac	105800	130	115	130	+12	130	45
Trident Res	34861	92	82	82	—8	92	19
Trio Res	16100	150	115	150	+34	150	60
Tri Power	7600	185	165	185	+20	235	160
TRV	23717	640	585	620	+25	725	260
20th Centry	36750	495	425	485	+35	495	85
Untd Gunn	12500	50	46	50	+8	60	26
Univex	2500	19	19	19	—2	32	19
Valdez Res	3000	30	29	30		47	25
Val D'or	36550	125	90	107	+19	125	49
Velvet Expl	26000	48	43	47	+6	56	40
Veronex R	31400	125	105	123	+13	155	75
Viscount	7000	50	45	49	—3	78	45
Warrior	17000	50	42	47	+2	55	25
Westley	17500	92	80	90	+1	118	63
Yamoto In	61900	170	140	170	+32	205	24
Warrants and Rights							
Bianca Wts	52200	210	158	200	+50	210	80
Gold sha wt	21000	12	10	10		12	

Total sales, curbs: 5,439,345
110 Advances, 42 Declines, 36 Unchanged
TOTAL VOLUME THIS WEEK 16,982,404
280 Advances, 145 Declines, 100 Unchanged

Options

FRIDAY

Closing prices of all traded options. Sales unit is 100 shares. P denotes puts.

Options			Vol	Int	Last	Close
Abitibi	Fb	20	30	283	1256	$18¼
Abitibi	Nv	20	2	726	80	$18¼
Alt GA	Fb	25	30	130	$2½	$23
Alt GA	Ag	20	7	55	$3⅜	$23
Alt GA	Ag	22½	1	154	175	$23
Alt GA	Nv	25	54	268	135	$23
Alcan	Fb	35	2	13	$7¼	$39⅞
Alcan	Ag	40	32	357	160	$39⅞
Alcan	Ag	45	1	476	30	$39⅞
Alcan	Nv	40	30	382	$2⅞	$39⅞
Alcan	Nv	45	1	260	130	$39⅞
Aqutin	Sp	35	2	22	$4	$35¼
Aqutin	Dc	35	1	1	$4¾	$35¼
Aqutin	Dc	40	17	17	$2¾	$35¼
Asama	Ja	15	1	168	$6⅛	$19¼
Asama	Ja	17½	2	191	$4	$19¼
Asama	Ja	20	16	213	$2¾	$19¼
Asama	Ja	20 p	2	4	$2⅜	$19¼
Asama	Jy	17½	61	869	$2	$19¼
Asama	Jy	20	50	2331	45	$19¼
Asama	Oc	17½	1	721	$3½	$19¼
Asama	Oc	20	21	1657	$2⅛	$19¼
Asama	Oc	22½	13	625	115	$19¼
Bell Can	Fb	22½	2	259	120	$21¾
Bell Can	Ag	20	2	235	160	$21¾
Bell Can	Ag	21⅝	40	452	60	$21¾
Bell Can	Nv	22½	3	289	60	$21¾
Brscn A	Ag	17½	6	23	$6	$23½
Brscn A	Ag	22½	50	995	150	$23½
Brscn A	Ag	25	71	3034	50	$23½
Brscn A	Nv	27½	5	67	60	$23½
Bk Mtl	Fb	22½	20	221	$3	$24¼
Bk Mtl	Ag	25	80	1194	30	$24¼
Bk Mtl	Nv	22½	2	722	$2¼	$24¼
Bk Mtl	Nv	25	26	1024	100	$24¼
Prov BC	Nv	15	2	4	140	$16
BP Can	Jy	25	1	12	$3	$28
BP Can	Oc	25	20	56	$5	$28
BP Can	Oc	30	10	31	$2⅜	$28
CBth A	Oc	15	12	258	85	$13⅞
C Gas	Mr	22½	2		$4½	$23¾
C Gas	Dc	22½	2	100	$4	$23¾
CP Ltd	Fb	32½	7	214	$3⅜	$32⅜
CP Ltd	Fb	35	13	19	$2½	$32⅜
CP Ltd	Ag	30	24	460	$2⅝	$32⅜
CP Ltd	Ag	32½	5	251	145	$32⅜
CP Ltd	Nv	30	15	545	$4	$32⅜
Denis	Ja	27½	5	50	$5½	$29½
Denis	Oc	22½	10	223	$7	$29½
Denis	Oc	27½	1	34	$4⅛	$29½
Denis	Oc	30	4	171	$2¼	$29½
Dom M	Ja	50	1	17	$7½	$46½
Dom M	Jy	26⅝	3	2	$20	$46½
Dom M	Jy	33⅜	3	3	$12½	$46½
Dom M	Jy	46⅝	1	74	$2	$46½
Dom M	Oc	50	25	38	$4¼	$46½
D Pete	Ja	35	2	170	$18½	$48¾
D Pete	Ja	40	1	162	$16	$48¾
D Pete	Ja	45	1	194	$13	$48¾
D Pete	Ja	50	29	433	$10½	$48¾
D Pete	Ja	55	23	526	$8¾	$48¾
D Pete	Jy	17½	2	142	$31½	$48¾
D Pete	Jy	21¼	11	86	$27⅜	$48¾
D Pete	Jy	22½	5	96	$26⅛	$48¾
D Pete	Jy	23¾	3	47	$24⅞	$48¾
D Pete	Jy	25	[illegible]	260	$24½	$48¾
D Pete	Jy	27½	38	490	$21½	$48¾
D Pete	Jy	30	12	565	$18½	$48¾
D Pete	Jy	32½	14	945	$16⅜	$48¾
D Pete	Jy	35	39	1204	$13¾	$48¾
D Pete	Jy	40	15	2506	$9½	$48¾
D Pete	Oc	27½	10	512	$22½	$48¾
D Pete	Oc	35	36	1296	$17	$48¾
D Pete	Oc	40	63	1855	$14	$48¾
D Pete	Oc	45	90	1809	$10½	$48¾
D Pete	Oc	50	114	4128	$8½	$48¾
D Pete	Oc	55	139	4364	$6½	$48¾
DTex	Sp	12½	4	14	185	$13⅝
DTex	Dc	15	3	147	100	$13⅝
Gulf C	Ag	60	1	194	$3¾	$59
Gulf C	Nv	65	5	40	$3½	$59
Gnstar	Oc	22½	3	291	185	$23⅜
HB Mn	Dc	22½	10	15	120	$20¾
Ho OA	Ja	55	2		$14	$67¼
Ho OA	Jy	60	1	4	$7	$67¼
Ho OA	Oc	70	1	1	$5	$67¼
Husky	Jy	60	2	80	175	$60
Husky	Oc	60	10	107	$4¾	$60
IAC	Sp	17½	8	9	$2¼	$19⅜
IAC	Sp	20	18	49	55	$19⅜
IAC	Dc	20	30	75	105	$19⅜
IOil A	Fb	25	3	9	$12½	$36¼
IOil A	Fb	30	11	70	$9	$36¼
IOil A	Fb	35	33	283	$6⅛	$36¼
IOil A	Fb	40	19	233	$4	$36¼
IOil A	Ag	25	3	108	$11¾	$36¼
IOil A	Ag	27½	6	364	$8¾	$36¼
IOil A	Ag	30	52	454	$6¾	$36¼
IOil A	Ag	32½	64	102	$4½	$36¼
IOil A	Ag	35	79	914	$3	$36¼
IOil A	Nv	25	3	118	$12	$36¼
IOil A	Nv	27½	12	289	$9	$36¼
IOil A	Nv	30	32	863	$8¼	$36¼
IOil A	Nv	32½	12	154	$6¾	$36¼
IOil A	Nv	35	96	1498	$4⅞	$36¼
IOil A	Nv	40	107	747	$2⅞	$36¼
I Pipe	Fb	17½	10	54	$3½	$20⅛
I Pipe	Fb	20	10	198	175	$20⅛
I Pipe	Fb	22½	2	10	75	$20⅛
I Pipe	Nv	20	1	494	125	$20⅛
Labat A	Ja	20	3	27	$5	$23⅝
Labat A	Ja	25	30	193	$2½	$23⅝
Labat A	Jy	22½	15	162	175	$23⅝
Labat A	Oc	22½	1	326	$3⅜	$23⅝
Labat A	Oc	25	96	500	190	$23⅝
MB Ltd	Ag	20	5	286	$6	$26⅛
MB Ltd	Ag	22½	1	292	$3½	$26⅛
MB Ltd	Ag	25	45	683	150	$26⅛
Moore	Fb	40	9	45	175	$37⅛
Moore	[illegible]	[illegible]	1	19	$2¾	$37⅛
Moore	Ag	40	30	334	25	[illegible]
Inco	Fb	22½	25	395	$3½	$23⅜
Inco	Fb	25	3	554	$2⅜	$23⅜
Inco	Ag	22½	34	958	160	$23⅜
Inco	Ag	25	56	3158	50	$23⅜
Inco	Nv	20	105	581	$4½	$23⅜
Inco	Nv	22½	117	813	$3	$23⅜
Inco	Nv	22½p	7	100	70	$23⅜
Inco	Nv	25	57	3243	175	$23⅜
Norcn	Fb	25	4	357	$3¼	$24¼
Norcn	Ag	20	12	1688	$4¼	$24¼
Norcn	Ag	22½	42	1250	$2⅝	$24¼
Norcn	Ag	22½p	10	79	65	$24¼
Norcn	Ag	25	78	1907	125	$24¼
Norcn	Nv	20	6	1173	$5½	$24¼
Norcn	Nv	20 p	20	78	60	$24¼
Norcn	Nv	22½	39	1458	$4	$24¼
Norcn	Nv	25	32	1265	$2⅜	$24¼
Noran	Fb	50	8	73	$5¼	$50
Noran	Fb	55	1	23	$4	$50
Noran	Ag	40	3	276	$9	$50
Noran	Ag	45	75	526	$5⅜	$50
Noran	Ag	50	107	517	$2¾	$50
Noran	Nv	40	1	360	$10½	$50
Noran	Nv	45	10	323	$7½	$50
Noran	Nv	50	29	404	$5¾	$50
Noran	Nv	55	13	179	$2⅞	$50
Rang	Ja	30	10	179	$4½	$29⅝
Rang	Oc	25	20	246	$5¾	$29⅝
Rang	Oc	27½	6	233	$4⅛	$29⅝
Rang	Oc	30	34	612	$3	$29⅝
Rang	Oc	32½	13	120	$2⅜	$29⅝
Roy Bk	Ja	40	3	75	$3⅛	$42¼
Roy Bk	Jy	35	5	10	$7	$42¼
Roy Bk	Jy	40	14	206	170	$42¼
Roy Bk	Oc	40	10	212	$2½	$42¼
Shell C	Fb	22½	13	52	$4¾	$24⅜
Shell C	Fb	25	10	245	$3½	$24⅜
Shell C	Ag	22½	10	284	$2½	$24⅜
Shell C	Ag	25	78	516	135	$24⅜
Shell C	Nv	15	10	91	$9⅝	$24⅜
Shell C	Nv	22½	117	399	$3⅜	$24⅜
Shell C	Nv	25	47	412	$2½	$24⅜
Shell C	Nv	27½	42	167	160	$24⅜
Stlco A	Fb	27½	11	61	$2⅞	$28¾
Stlco A	Fb	30	1	190	150	$28¾
Stlco A	Ag	30	21	645	25	$28¾
Stlco A	Nv	30	7	572	110	$28¾
Stlco A	Nv	32½	7	305	35	$28¾
Total P	Ja	30	5	63	$3¾	$28¼
Total P	Ja	32½	25	45	$2¾	$28¼
Total P	Jy	20	5	215	$8¼	$28¼
Total P	Jy	27½	1	110	150	$28¼
Total P	Oc	25	5	461	$5¼	[illegible]
Total P	Oc	27½	31	323	$4	$28¼
Total P	Oc	30	28	537	$2¾	$28¼
Total P	Oc	32½	25	222	190	$28¼
TrC PL	Fb	25	5	13	$2¼	$23½
TrC PL	Nv	25	6	69	110	$23½
Segrm	Ja	40	1	64	100	$33¾
Segrm	Jy	35	4	82	50	$33¾
Segrm	Oc	32½	10	30	$3	$33¾
Segrm	Oc	35	11	41	170	$33¾
Segrm	Oc	40	10	196	80	$33¾
Wcoast	Mr	15	47	403	160	$14⅝
Wcoast	Mr	17½	35	35	85	$14⅝
Wcoast	Sp	15	121	1530	75	$14⅝
Wcoast	Sp	17½	10	164	25	$14⅝
Wcoast	Dc	12½	63	598	$2⅝	$14⅝
Wcoast	Dc	15	84	1634	115	$14⅝
Wcoast	Dc	17½	99	360	50	$14⅝

Total volume 4422.
Total open interest 121937.

Dividends

Consolidated Bathurst Inc., 38 cents, Aug. 1, record July 11.

Carling O'Keefe Ltd., 2.5 cents; $2.20 pfd. series A, 55 cents; $2.65 pfd. series B, 66¼ cents; all payable Oct. 1, record Sept. 7.

District Trust, Class A, ¾ cent; class B ¾ cent; both payable July 27, record July 13.

Trizec Corp., 30 cents, July 31, record July 16.

Commodities

FRIDAY

Silver, New York (per 100 oz.)

	Open	High	Low	Close	Ch'ge.
Jul	892.50	899.00	885.00	887.00	—5.50
Aug	896.50	903.50	889.50	895.00	—1.30
Sep	906.00	9214.20	894.00	900.00	—4.00

Plywood, Chicago (per 1,000 sq ft)

	Open	High	Low	Close	Ch'ge.
Jul	195.10	196.60	193.60	194.00	—1.10
Sep	194.50	196.50	194.40	195.00	+ .30
Nov	191.50	192.40	190.70	192.40	+1.80

Lumber, Chicago (per 1,000 b.f.)

	Open	High	Low	Close	Ch'ge.
Jul	246.00	246.30	240.40	242.40	—3.00
Sep	229.00	229.50	224.10	226.20	—2.60
Nov	210.10	210.00	208.90	209.50	—1.10

Copper, New York (per 100 lbs.)

	Open	High	Low	Close	Ch'ge.
Jul	81.90	82.00	80.05	80.65	—1.65
Sep	81.70	81.70	80.25	80.75	—1.30
Dec	80.70	80.80	80.40	80.90	—1.10

Porkbellies, Chicago (per 100 lbs.)

	Open	High	Low	Close	Ch'ge.
Jul	36.05	36.90	35.30	36.02	+ .08
Aug	35.30	35.65	34.00	34.60	— .45
Feb	45.00	45.80	44.70	45.07	+ .68

Gold, Chicago (per oz.)

	Open	High	Low	Close	Ch'ge.
Sep	294.60	295.80	290.00	293.90	—1.80
Dec	302.70	303.70	297.80	301.40	—2.00
Mar	310.30	311.20	305.90	309.00	—1.80

Gold, Winnipeg (per oz.)

	Open	High	Low	Close	Thurs.
Jl	——	——	——	288.50	291.00b
Oc	297.50	299.50b	293.50	296.10b	298.10b
Ja	——	——	——	303.90b	306.50a

Silver

Gold

FRIDAY

Closing basic price of 1,000-ounce certificates in the Victoria area, according to the Scotiabank, $8.83 U.S. bid per troy ounce and $8.87 asked. Previous day $8.90 and $8.94.

LONDON (AP) — Closing gold prices Friday, in U.S. dollars an ounce: London-289.25; Paris-303.84; Frankfurt-291.02; Zurich-290.375; Hong Kong-286.80.

3½%
TO SELL YOUR HOME
"VALUATION WITHOUT OBLIGATION"
DOUGLAS HAWKES LTD.
384-7128
LEN THOMAS SR.
478-6058
HERB HODGSON
382-3835

SANGSTER'S (Health Food)
and
MOTHER'S OVEN (Bakeries)
Have locations available in your area. We offer complete innovative concept in the marketing of proven products. If you desire to be in your own business, this is your opportunity to realize your ambition and slip into a turnkey franchise operation supervised, controlled and assisted by experts.
Contact: TDM Enterprises Ltd.
13307—119th St., Edmonton, Alberta
403 455-8245

PRICE BOYES
Robert A. Price and Lenore B. Boyes
wish to announce that
effective
July 1, 1979
they will carry on the
practice of Law at
110 Craig Street, DUNCAN
British Columbia,
Telephone 748-3704
Also an office at Suite M-15, 635 Humboldt Street, VICTORIA, British Columbia, Telephone 382-5161.

INDUSTRIAL SITE FOR LEASE
25,000 square feet industrial site in City of Victoria industrial area. Security fenced, well drained and excellent gravel surface. Large storage shed and small modern offices included. Attractive leasing terms.
SCOTT KENDREW
COACH HOUSE REALTY LTD.
381-5255
7-7

ANNOUNCEMENT

HERB McDANNOLD
Bob Hughes, Manager of the Permanent Real Estate, Fort St. Branch again congratulates HERB McDANNOLD for achieving Top Sales for June. For all your Real Estate needs, buying or selling, contact Herb, a proven leader in residential and commercial fields.
OFFICE 382-9191 702 FORT ST. RES. 384-6768
the Permanent

Announcement
Directors, Dawn and Vernon Smith are pleased to announce the appointment of Susanne Rivet as Director of our Victoria Academy and Modeling Agency.
Upon graduation from Mount Douglas High School, Susanne attended the New Dawn Academy in Victoria, graduating in the following courses: Self-Improvement, Professional Modeling and Photography Modeling.
Prior to this Victoria appointment, Susanne was Assistant Manager and Head Instructor at our Vancouver School, and also performed professional modeling assignments in the Vancouver area.
Susanne invites her friends, former Academy graduates and prospective students to visit her at the New Dawn Academy, 1001 Cloverdale Ave., Victoria.
NEW DAWN ACADEMY
7-7

WESTERN DIAMOND HOUSE
● DIAMOND CUTTERS & IMPORTERS
● Johannesburg ● London ● Honolulu
● Victoria, B.C., Canada
WHOLESALE DIAMOND MERCHANTS TO THE PUBLIC
Fine Diamonds
For Investment or Engagement
Appointment: Phone MR. LANGMAN
(604) 382-1421

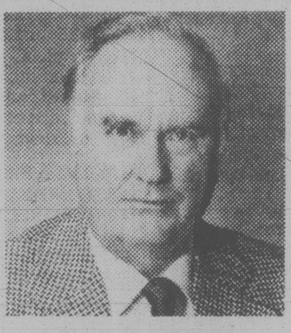

BILL MOSHER
In a month of record real estate activity, the Sidney office of Block Bros. Realty Ltd. is very pleased to congratulate Bill Mosher for being tops in sales for the month of June. Bill specializes in residential and commercial sales on the Saanich Peninsula and invites your inquiry.
656-5584 (bus.) BILL MOSHER 656-7117
7-7 BLOCK BROS. REALTY LTD.

De Pape
AUDI 5000
1979 4-dr., 5-spd. trans. All luxury and power options including sunroof, air, cruise control, stereo cassette. A beautiful automobile having the rare combination of economy, luxury and safety. Substantial savings — drive it soon.
MERCEDES
75 450 SL, air, stereo, pw, hardtop and convertible top. Beautiful car!
PEUGEOT
77 604 4-dr., V6 engine, ps, pb, pw, 4 spd. trans. air. A very luxurious economy automobile — fun to drive. Local one owner, 18,000 miles. A great buy — Save thousands.
DIESEL
79 Mercedes 300D, 4-dr., air, stereo, sunroof plus all power options. 7000 miles. Save thousands!
MERCEDES
74 280 C coupe, auto, ps, pb, pw, air, stereo. Very well maintained, excellent history. This model is very hard to find. Test drive it soon!
71 Mercedes 280 SL Hdt. convert.
78 Cadillac Seville 4 dr.
78 Cadillac Coupe de Ville
74 Mercedes 280 Coupe
73 Mercedes 280, 4, 5, 4 dr.
74 Datsun B210. Bargain!
71 Toyota 1600. Bargain
78 LEBARON air, loaded
73 AUDI FOX, std. Clean!
Open 8:30-5:30 Closed Sat.
DePAPE MOTORS LTD.
Indoors at 779 Pandora
384-8035 7-7 D-5311

TAKE AIM AT THE MONEY MARKET

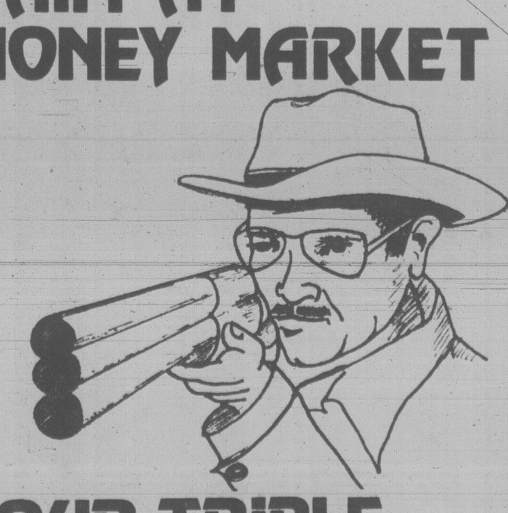

WITH OUR TRIPLE BONUS TERM DEPOSIT
1 Load up with our SPECIAL 2- OR 3-YEAR TERM DEPOSIT at a BONUS RATE of 10¼% per annum, with interest credited QUARTERLY to any of our 4 attractive savings or chequing accounts (min. deposit $5000).
2 Hit bulls-eye on current HIGH SHORT-TERM INTEREST RATES, because we will credit your first interest payment at the current 90-day rate of
10¾% per annum
3 Take a shot at winning $100,000 with the free ticket on the Western LOTTERY we will provide for each Special Term Deposit opened.
Further details on this sure-fire deal at any of our 3 branches.
VICTORIA PUBLIC SAVINGS Credit Union
DOWNTOWN (2 Locations)
710 BROUGHTON 385-1437
1601 BLANSHARD 388-5554
JAMES BAY
547 MICHIGAN 382-5105
7-7

Argus using rival as model

MONTREAL (CP) — Argus Corp. is using its old rival, Power Corp. of Canada Ltd., as a model in its own reorganization plans, says Argus chairman Conrad Black.

A series of share and asset transfers that will make Hollinger Mines the parent company instead of a subsidiary of Toronto-based Argus will soon make Hollinger the chief operating company of Argus — something like the role Canada Steamship Lines plays for Montreal-based Power Corp.

Black also offered the opinion in a recent interview that the bitter rivalry between the two holding companies is over, and he had words of praise for Power Corp. chairman Paul Desmarais.

"Mr. Desmarais has been a pioneer among Canadian businessmen," Black said in the interview, conducted entirely in French with the Montreal daily *La Presse*.

"We maintain very cordial relations. Mr. Desmarais is a very dynamic man. I must also say that in our transactions, he has always acted like a perfect gentleman. He is a man of his word."

Under the Argus reorganization announced two weeks ago, the parent holding company Ravelston Corp. — controlled by Black and his brother Montagu — would hold 52 per cent of Hollinger shares directly. Hollinger in turn would hold 80 per cent of Argus common shares and 96 per cent of Argus voting shares.

Hollinger would increase to 67 per cent its holdings in Labrador Mining and Smelting, which in turn would increase its holdings in Noranda Mines. This series of transactions would also provide Ravelston with cash to pay off part of the $65-million bank loan used to buy Argus shares sold by Power Corp.

Power bought a large block of Argus shares in 1975 in an unsuccessful takeover bid, leading to bad blood between Desmarais and then Argus chairman Bud McDougald.

Black said the changes he plans will lighten Argus's administrative load and give it a more contemporary operating structure.

McDougald and his partner E. P. Taylor used to save their voting shares and live on dividends, he said.

"They made a fortune. And it was very legitimate. By doing this, they brought together an impressive group of companies. But the structure they set up no longer responds to contemporary management needs."

Black said his reorganized company might even change names to Argus-Hollinger or vice-versa.

The 35-year-old tycoon recently became chairman of Argus subsidiary Massey-Ferguson Ltd., which he hopes to rescue from hard times.

Massey-Ferguson "is the largest producer of diesel engines in the world," he said. "With the energy crisis, the possibilities are enormous."

He also spoke encouragingly of Dominion Stores Ltd., now chaired by brother Montagu.

"There's an important market there when you consider that more than three million people pass through each week."

Disaster forecasts avoided

CHATHAM, Ont. (CP) — William Stewart, president of Union Gas Ltd., says Canada has reached 1979 without undergoing the disasters some forsaw when the world energy crisis began in 1974.

"But while we have escaped the disasters some expected, we have not achieved all the technological and logistical successes others have predicted," he told the annual meeting of shareholders.

He said gas supplies will be available in Canada in abundance for many years.

VW to produce U.S. Rabbit truck

BERLIN (UPI) — Volkswagen will hike the output of its Pennsylvania plant and launch a U.S.-produced pickup truck based on the Rabbit, company board chairman Toni Schmuecker told a shareholders' meeting this week.

Capacity of the Westmoreland, Pa., plant will be increased from 800 to 1,040 cars daily before 1981, Schmuecker said. Volkswagen sales are up 45 per cent in the United States this year.

Schmuecker said Volkswagen was discussing the building of a second U.S. plant, but no decision has yet been made.

Der Spiegel magazine said in its latest issue that Volkswagen would invest $20 million in U.S. expansion.

Schmuecker's report to the meeting made no mention of a purchase of Chrysler. Despite vehement denials by both companies, reports of a Volkswagen takeover of the ailing U.S. automaker triggered a run on Chrysler shares.

In a $3.08 billion investment program for 1980-81, Schmuecker said Volkswagen will build a new factory at Pueblo, Mexico, to produce 1,600 engines daily for the U.S. market.

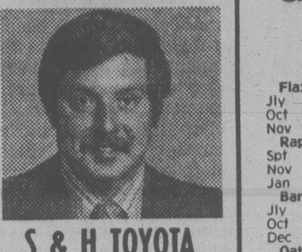

ANNOUNCEMENT

S & H TOYOTA
is pleased to announce
JIM BRYSON
was Top Salesman for the month of June, at our 800 Block Yates St. Toyota Centre. You will enjoy a look at the new Toyota cars and trucks with Jim. He always gives you all the time you need in discussing your requirements, and planning your purchase. Should you be in the market for a used car, Jim will give you the same assistance in making your selection from a large number of dependable vehicles.

TOYOTA CENTRE
Saunders & Hitchman Ltd.
800 BLOCK YATES ST.
381-5222

Grain quotes

FRIDAY
WINNIPEG
(Quotations in tonnes)

	Open	High	Low	Close	Thurs
Flax					
Jly	365.50	366.00	365.00	366.00	363.00
Oct	351.00	352.00	350.00	351.50	349.00
Nov	—	—	—	345.00	343.00
Rapeseed Vancouver					
Spt	338.80	339.00	332.40	334.80	337.00
Nov	345.00	345.00	339.00	341.00	344.10
Jan	346.50	347.00	341.00	342.00	345.00
Barley					
Jly	108.00	108.00	105.00	106.30	107.50
Oct	106.90	107.00	104.80	105.50	106.50
Dec	107.00	107.00	104.80	105.50	106.60
Oats					
Jly	112.00	112.30	111.00	111.00	112.00
Oct	106.80	107.30	105.70	106.10	107.00
Dec	—	—	—	104.60	106.50
Feed Wheat					
Jly	136.20	136.20	135.00	135.00	136.00
Oct	127.20	127.20	126.00	126.00	126.70
Dec	125.50	125.80	125.20	125.20	125.30
Rye					
Jly	169.50	169.50	169.50	169.50	169.50
Oct	162.30	162.80	161.10	162.00	162.00
Dec	157.00	157.00	155.00	155.70	156.00

CHICAGO
(Quotations in bushels)

	Open	High	Low	Close	Ch'ge.
Wheat					
Jul	4.68½	4.75	4.63	4.64½	+.01
Sep	4.72	4.78	4.62	4.64½	—.01
Dec	4.87	4.92	4.75	4.79	+.00¼
Corn					
Jul	3.18	3.20¾	3.11	3.11½	—.06¼
Sep	3.20	3.23¼	3.13	3.13½	—.05¾
Dec	3.27	3.29¾	3.19½	3.19¾	—.05
Oats					
Jul	1.70½	1.71	1.66	1.66½	—.04
Sep	1.78½	1.79½	1.73	1.74¼	—.04¼
Dec	1.86¼	1.87	1.80½	1.82¼	—.03½
Soybeans					
Jul	7.80	7.85½	7.72	7.80¼	—.03¾
Aug	7.88	7.93	7.78½	7.87½	—.02½
Sep	7.88	7.96	7.80½	7.90	+.03
Soybean Oil					
Jul		28.80	28.20	28.40	—.30
Aug		28.60	28.05	28.17	—.26
Sep		28.40	27.90	28.02	—.23

Yesterday's closing averages

TSE 300 INDEX

	Close	Ch'ge	high	low
TSE 300	1586.59	+2.73	1614.841	1315.11
Minls	1346.61	+8.28	1389.44	1104.24
Finan	1215.65	+9.32	1264.43	1155.76
Oil, gas	2785.42	—1.68	2862.26	1850.56
Indus	1214.53	+2.99	1250.11	1049.31
Utilies	1556.73	+0.25	1612.52	1422.04
Consum	1286.57	+10.69	1360.58	1222.46
Merch	1326.49	+5.58	1403.60	1091.51
Forest	1542.51	+1.66	1574.43	1380.76
Trans	2154.89	—8.36	2274.91	1585.93
Pipeline	1938.32	—2.67	1999.24	1585.93
Manage	1851.48	—7.80	1932.01	1493.20
Comm.	1428.60	—5.89	1474.21	1356.26
Golds	1926.06	+2.39	1963.62	1424.52
Building	4112.32	+38.84	4147.18	2276.18

NEW YORK

	Open	High	Low	Close	Ch'ge.
30 Ind.	836.35	847.27	834.22	846.25	+10.50
20 Trn.	243.62	249.22	242.70	248.64	+5.07
15 Uts.	105.82	107.00	105.48	106.70	+1.08
65 Sts.	294.52	299.09	293.64	298.55	+4.26

MONTREAL

	IN	UT	BA	CO	PA
Chge:	-1.66	-1.41	+1.97	-1.24	-0.26
Fri:	269.00	233.04	308.38	267.16	172.59
Pr cl:	270.66	234.45	306.41	268.40	172.85
Wk ago:	274.53	235.66	305.50	271.17	179.29
Mt ago:	264.54	236.09	291.54	263.17	160.34
79 hi:	280.54	240.67	338.13	276.34	175.17
79 lo:	213.32	195.96	289.09	224.93	155.43

Earnings

Atco Ltd., year ended March 31: 1979, $18,226,000, 2.64 a share; 1978, $7,920,000, $1.50.

Polycom Systems Ltd., six months ended March 31: 1979, $110,123, 11 cents a share; 1978, $126,483, 14 cents.

Mutuals

TORONTO (CP) — Recent prices of investment funds supplied by The Investment Funds Institute of Canada Friday. They are the net asset value per share or unit (NAVPS) last circulated by the fund in accordance with its pricing practice as contained in the prospectus of the fund. n—no sales charge, x — U.S. Fund, y — delayed NAVPS, xd—ex-dividend.

AGF Group	
Amer Grwth	5.94
Cdn Gs Egy	30.45
Cdn Sec Gth	8.63
Cdn Trusteed	4.50
Corp Invest	7.17
Corp Inv stk	9.26
Gwth Equity	14.69
Japan	13.85
nMoney mkt	10.00
Option Equi	4.55
Special	6.37
All Canadian Gr	
yCompound	7.54
yDividend	7.91
yNorthn Enr	5.17
yRevenueGth	4.49
y4000	5.25
Bolton Tremblay	
Cda Cumul	9.48
Income Fund	9.88
Internatnl	9.03
Pld Resrcs	8.18
Taurus	10.03
Calvin Bullock Gr	
Acrofund	1.88
Banner Fund	4.87
CIF	5.59
xdCIF Incm f	10.11
Cambridge Group	
yIntl Energy	3.25
yIntl Growth	5.53
yIntl Income	4.00
yNat Res Gr	5.38
yUnivest	6.86
yGrowth	8.74
CSA Mgmt. Gr.	
Goldfund	6.92
Goldtrust	3.46
Confed Group	
Dolphin Eqt	7.07
yDolphn Mort	5.04
Cundill Value	**7.48**
Eaton-Bay Group	
Commwth	20.09
Dividend	5.20
Growth	14.49
Income	4.40
Internatnl	13.66
Leverage	6.36
Venture	6.28
Viking	7.20
Guaranty Trust Gr	
ynInv Equi	10.33
ynInv Income	4.32
ynMortgage	9.96
Guardian Group	
Enterprise	1.24
GIS Comp	14.71
GIS Income	4.03
yGrowthFnd	14.61
North Amer	5.80
Mutual Acum	6.45
Mutual Inc	6.02
Sec Income	9.69
World Equity	5.46
Investors Group	
yBond	5.02
yDividend	8.41
yGrowth	14.53
yInternatnl	7.34
yJapan	12.18
yMortgage	4.88
yMutual	6.58
yProvidnt stk	7.10
yRetiremnt	8.34
ynJones Hwd	**6.93**
Principal Gr.	
yCollective	9.69
yGrowth	6.81
yVenture	5.23
yBond	3.16
Prudential Gr.	
Growth	8.28
Income	5.14
ySask Dv Fd	**5.23**
Scotiafund Gr.	
Scotiafund	1.31
Scotiafd Mtg	.99
Templeton gth	**6.97**
United Bond-Share	
RoyFund	9.48
Royfund Inc	4.89
Universal Group	
Equity	13.75
Income	4.98
Internatnl	5.40
Resource	6.30
nyAltamira Fd	6.66
Assoc Inv	8.06
yBeaubran	5.35
CIAG Group	
Co-Opertrs	13.62
Landmark	15.76
Canagex Gr.	
yBond	9.49
Fund	13.45
Internatnl	9.05
yMortgage	10.12
Capital Gth	14.09
xChase	6.84
ynCom Cp Mt	10.02
Desjardins Gr.	
Canadian	10.89
yHypotheqs	4.33
yInternatnl	10.03
yObligatns	5.09
Quebec	5.50
nySpec	7.91
Dixon Krog Gr.	
Dixon, Krog	12.28
Heritage	3.41
Vanguard	9.29
yDominCmp	10.65
yDominEqui	13.08
Dreyfus Group	
Inc	12.82
xInternatnl	17.44
ynDynamic	12.66
nExec Can	9.29
nExec Intl	1.44
xFid Trend	25.75
nFrst Cdn m	10.27
Fiscon Fund	6.26
nHarvard	10.92
Industrial Gr.	
Indust Amer	2.99
Indust Div	7.55
Indust Eq	9.40
Indust Gth	6.21
Indust Incm	10.42
Indust Pens	34.29
Keystone Gr.	
Cus K-2	5.42
Cus S-1	18.34
Cus S-4	5.56
Polaris	3.64
xLex Rsrch	15.40
xManhatn	2.88
yMaritm Eqt	3.56
Marlboro	7.76
nNatrusco	18.33
yn Na Trust	— bt
NW Group	
Canadian	6.60
Equity	10.20
xOne Wm St	16.16
xOppenhmr	6.86
Pemberton Gr.	
nPacific Div	7.41
Pacific Ret	5.33
nPacific US	5.63
PHN Group	
yBond	10.59
yCanadian	11.95
yDiv Income	11.18
Fund	16.54
yPooled	37.36
nyRRSP	17.72
PMF Management	
nPension Mt	8.92
nXanadu Fd	6.42
nPutnam	11.09
Pret et Revenu Gr	
American	11.81
Canadian	8.83
Fonds H	4.94
Retraite	9.05
Sterling Group	
Equity	8.37
yMortgage	5.02
xTech	9.18
yTradex	20.05
Trans Canada Gr.	
A	6.06
B	63.70
C	12.10
United Group	
yAccumlty	5.63
yAccuml R	7.22
yAmerican	1.99
yCont Mort	5.11
yHorizon	3.90
ySecurity	4.58
yVenture	4.04
yVenture Re.	7.51
Western Grth	6.68

Alberta gas field could be biggest

CALGARY (CP) — Northwestern Alberta's Deep Basin natural gas play, to date probed by about 320 wells at $1 million apiece, will soon become North America's largest field, according to John Masters, president of Canadian Hunter Exploration Ltd.

The three-year-old exploratory effort, now spilling into northeastern B.C., is ultimately expected to cover about 19,500 square kilometres.

Masters said the area might contain substantially more than the 42 trillion cubic feet of gas credited last year to the then-evaluated areas.

He told the joint convention of the Canadian Society of Exploration Geologists and the Canadian Society of Exploration Geophysicists that despite high land drilling costs, the Elmworth fields will yield relatively cheap fuel.

"In terms of capital costs, Elmworth is the cheapest major energy being developed in the Western world," Masters said.

Canadian Hunter discovered the Elmworth gas trend by examining data from previously drilled and mostly unsuccessful wells.

Almost all major industry operators now have obtained a foothold in the Big Basin play. Land acquisition costs alone have been estimated at about $300 million.

Crude oil was also found earlier this year in the Elmworth wells.

In evidence to the National Energy Board last year, Canadian Hunter estimated the Great Basin gas potential at about 42 trillion cubic feet or about half of Canada's proved domestic reserves of fuel.

"The Western Canadian (sedimentary) basin is a very rich hydrocarbon province; it has vast quantities of oil and gas," Masters said.

Woolworth plans discount lines

NEW YORK (Reuter) — F. W. Woolworth, one of the largest retailers in Canada and the U.S., said today it will start a new store division which will sell brand-name clothing at discount prices.

Woolworth said the new division would open five stores in Dallas and three in Oklahoma City this fall. They will sell men's, women's and children's clothing and shoes.

The 100-year-old company has more than 5,000 Woolworth and Woolco discount stores worldwide. Although the current stores do sell clothing, none of it carries well-known brand names.

Woolworth said it planned to open more than 100 of the new stores, most of them on sites already under lease to the company and adjacent to existing Woolworth stores.

Active stocks

FRIDAY
Toronto

Stock	Sales	High	Low	Close	Ch'ge
Simpsons	218750	345	340	345	+10
Reed Pap	114400	$9⅞	9¾	9⅞	
Warringn	105200	127	120	122	+02
Consmrs	75540	$12½	12⅛	12½	+ ¼
Mines and oils					
Cons Prof	189422	63	54	55	+01
Joutel Cpr	168800	143	130	136	+12
O'Brien	98100	255	241	245	+02
Cons Marb	91515	180	145	180	+39
Cam Mines	73500	34	32	33	+1½

NEW YORK

Stock	Sales	Close	Ch'ge
CIT Financial	787700	55	+1⅞
PhillpsPet	559900	39½	— ⅞
Texaco Inc	469100	28⅜	+ ½
Goodyear	434900	15⅜	— ⅜
IBM s	399000	73½	+1⅜
Bucy Erie	359700	23	+ ¾
Gulf Oil	344700	27⅞	+ ⅜
CaesarsWld s	310400	28¼	+1½
Motorola	308400	45	— ¼
NLT Corp	305400	33⅛	+ ⅛
DowChem	302200	26⅜	+ ⅝
Exxon	285000	54⅜	+ ⅜
Harnischfg	273200	22⅝	+1¾
AMP Inc	266900	36⅛	
Amstar	262400	20⅜	+1

New York

FRIDAY

Alcan	34½	Inland St	35½
Alcoa	51⅜	IBM	73½
Ald Chem	35¾	Int Harv	40¾
Al-Chlm	34⅛	INCO	20⅛
Am Air	11⅛	Int Paper	43½
Am Brnd	60	ITT	30⅜
Am Bcast	42¾	Johns-Man	24⅜
Am Can	39¾	Kaiser Al	18⅝
Am El P	21⅝	Kennecott	23
Am Motor	6⅝	Kraftco	46⅜
Am Tel T	58	LTV	10¼
Ampex	15½	Litton	33½
Asarco	18½	Lockheed	21¾
Ashland	40¾	McD Doug	25¾
Atl Rich	68¼	McLean	13
Avco	22½	Merck	67¾
Avon	47⅜	Mer Lyn	19
Bell How	16⅞	Minn MM	55¾
Bendix	39¾	Mo Pac	53¼
Beth St	21	Mobil	40
Boeing	42¼	Monsanto	—
Boise Cas	35⅝	Motorola	45
Borden	25⅜	NCR Corp	67½
Borg-W	33¼	Natomas	50⅛
Bri Myr	31⅝	Newmont	24¾
Brunswk	13¾	Nort Sim	15⅛
Burl Ind	16¾	Owen Ill	19½
Burl Nor	60⅛	Pac Gas	23¼
Burroughs	70	Pan Am	5⅞
Caterpill	55	Pan El P	50⅞
Col Bcast	51⅞	Peop G	36¾
Celanese	44⅝	Pepsico	24½
Chase M	39	Phil El	16
Chessie	30½	Phil Morr	34⅝
Chrysler	9⅛	Phil Pete	39½
Cleve El	19	Pit Bowes	28⅛
Coca-Cola	38	Polaroid	28¾
Col-Palm	16½	Proc Gam	77⅛
Comsat	46¼	Pub Sv EG	21⅛
Con Frt	24¼	RCA	24¾
Con Nat G	41⅞	Repub St	26⅜
Cont-Data	42	Revlon	46¾
Con Ed	24⅜	Rockwell	37¼
Cont Oil	—	Scott Pap	17
Crown Ck	31⅜	Sea Cstle	28⅞
Crown Zell	36⅛	Sears	19
Delta Air	41¼	Seatrain	7⅛
Disney W	34⅛	Shell	40⅝
Digital E	56⅛	Singer	13⅜
Dow Chem	26⅜	Sony	9¼
du Pont	43	So Cal E	26⅛
East Air	8⅛	South Pac	31
East Kod	57¼	Sperry	45⅜
El Paso	20⅝	Stand Cal	50⅛
Exxon	54⅜	Sun Oil	55⅞
Fair Cam	26¼	Teledyne	139¾
Firestone	12¼	Telex	4⅞
Ford	41⅞	Texaco	28¼
Gam Sko	32	Tex Gulf	23¾
Gen Dyn	32¼	TWC	19¼
Gen El	50⅛	Un Carb	37¾
Gen Food	31⅝	Un Pac	70½
Gen Mot	58⅛	Un Brd	10½
G Tel El	28	Un Oil	38⅜
Gen Tire	23½	UAL Inc	24⅝
Ga Pac	26⅞	U.S. Steel	21¾
Gillette	24⅛	West Air	8¼
Goodyear	[illegible]	Westghse	20½
Greyhound	15¼	Weyerhsr	29
Gulf Oil	27⅞	Wometco	18½
Hilton	28⅝	Woolworth	25⅞
Homestake	34⅞	Xerox	62
Honeywell	70	Zenith	12½
Houston	31¼		

BOX SCORE

	Fri.	Thur.
Issues traded	1892	1866
Advances	1083	862
Declines	391	539
Unchanged	418	465

Wholesale trade takes 12% jump

OTTAWA (CP) — Sales by wholesale merchants in April were $5.57 billion, up 12.6 per cent from $4.94 billion in the same month a year earlier, Statistics Canada reports.

The federal agency said a survey of 24 business groups, including those dealing in manufactured and farm products as well as raw materials, showed that wholesale trade for the January-April period was up 21 per cent to $22.5 billion from $18.5 billion a year earlier.

The survey covers only wholesale merchants and excludes business transactions of manufacturers' sales branches, assemblers of primary products, agents and brokers.

Sales in the industrial goods trades rose 17.3 per cent in April to $3.16 billion from $2.7 billion a year earlier. Sales in the January-to-April period were up 29 per cent to $13.13 billion from $10.16 billion in the same period in 1978.

Sales in the consumer goods trades rose seven per cent in April to $2.4 billion from $2.24 billion in April, 1978. Sales in the January-to-April period were up nearly 12 per cent to $9.38 billion from $8.4 billion a year earlier.

Although wholesale trade was up in April, Statistics Canada earlier released figures showing that new orders to manufacturers declined 5.7 per cent during the month compared with March.

The decline in new orders is an indication that production may slow down in the coming months.

Faraday plans dividend

TORONTO (CP) — Patient shareholders in Consolidated Canadian Faraday Ltd. were rewarded Friday with the news that the company plans to start a regular dividend late this year — the first in 12 years.

J. C. Lamacraft told the annual meeting the company's 49-per-cent owned Madawaska Mines Ltd. uranium operation expects to be out of debt by the end of the year and return about $2 million to Faraday in 1980.

The exact amount of the dividend depends on the price of uranium, he said.

Lamacraft said profit this year should be slightly better than the $2.9 million or 81 cents a share earned in 1978.

Coffee price up

TORONTO (CP) — General Foods Ltd. of Toronto has raised its wholesale price of coffee by 15 cents a pound for roasted coffee and two cents a pound for instant coffee. The company blamed higher bean prices for the increase.

Alberta

The Alberta Stock Exchange was closed for Stampede Day Friday so quotations are not available for publication. The exchange reopens Monday.

ANNOUNCEMENT

S & H TOYOTA CENTRE
is pleased to announce
KARL BENN
was our Top salesman for the month of June, at our Fort and Foul Bay Toyota Centre. Karl is happy to have you call in any time. Ask to have him show you the popular Toyota cars and trucks, along with a very outstanding selection of used cars in popular makes and models. Karl is sure to help you find just what you are looking for in transportation, and at the right price. See him soon, at

TOYOTA CENTRE
Saunders & Hitchman Ltd.
FORT at FOUL BAY RD.
592-2471

JEWELLERY APPRAISALS
G. W. Frank Gem Labs Ltd.
720 YATES 385-3021 385-8841

CALGARY AREA HOTEL
For Sale By Owner
Over $700,000 sales in 1978.
Large Renovated Tavern
Leased Coffee Shop.
Located in exceptionally lucrative farming area just north of Calgary
VICTORIA PRESS BOX 531

The Corporation of The City of Victoria

NOTICE OF HEARING

NOTICE IS HEREBY GIVEN that all persons deeming their interest in the following matters will be afforded an opportunity to be heard before City Council at a Public Hearing to be held in the Council Chamber, City Hall, on THURSDAY, JULY 12, 1979, at 7:30 p.m.

"Rezoning By-law (76)" (APC #1892)
to rezone lands at 1253/55 Revercomb Place from the "R-1B Zone, Single Family Dwelling District" to the "R-2 Zone Two Family Dwelling District".

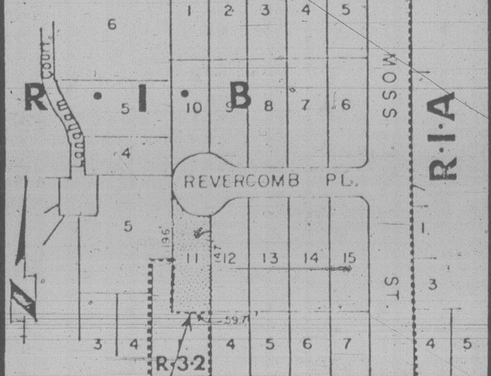

Copies of the draft bylaws may be inspected in the Douglas Street foyer, City Hall, between the hours of 8:30 a.m. and 4:30 p.m. any day City Hall is open for business prior to the hearing. Further enquiries should be directed to the Department of Community Development, Tel: 385-5711, Local 290.

City Hall
Victoria

Colin F. G. Crisp
Assistant Municipal Manager

RETAIL PREMISES FOR LEASE
5400 sq. ft. premises available, at 147 St. Ann's Road, Campbell River, B.C.
Basic monthly rent $2,027.25. Downtown location featuring 100 off-street parking facilities.
Contact: MacKenzie Management Ltd.,
1010-789 West Pender St.,
Vancouver, B.C. V6C 1J2
Phone 682-7351 (24 hours)

PROFITABLE RETAIL FOOD BUSINESS
Located in high-traffic area
Ideal family business
ASKING $235,000
PHONE 477-6617

McCALLUM MOTORS LTD.
Dependability, Ruggedness, Economy and Longevity . . .
242 DL
Represents the best of all of these.
Drive One Today . . .
Corner Yates and Cook 382-6122
(DL0085A)
FOR VOLVO

DOWELL'S MOVING & STORAGE LTD.
630 ESQUIMALT
384-7191
"GRIFF" GRIFITHS
■ LONG DISTANCE
■ LOCAL MOVING
■ OVERSEAS SHIPPING SPECIALISTS
■ CONTAINERIZED STORAGE
"Peoples' choice — since 1921"
MEMBER ALLIED VAN LINES

CONFERENCE PACKAGE RATES
as low as per person daily $35.85
THE "GEORGE" Qualicum Beach
Offers: — Single Occupancy Accommodation — Breakfast, Lunch and Dinner (Pre-arranged Menu) — Spacious Meeting Room — Two Daily Coffee Breaks
To Reserve or for further information contact Convention Manager: Phone 752-9238 P.O. Box 400 Qualicum Beach B.C. V0R 2T0

VICTORIA PUBLIC SAVINGS Credit Union
SAVINGS 5000 10%! per annum
DAILY INTEREST PAID SEMI-ANNUALLY SUBJECT TO MINIMUM $5000 BALANCE

Red-tape slashers running out of work

VANCOUVER (CP) — A provincial ministry especially set up to cut red tape that businessmen say has been strangling their endeavors has been running out of work.

But the Vancouver Board of Trade is trying to come to the ministry's rescue by seeking out some horrible examples.

Alex Hart, the board's president, has sent a letter to the group's members asking them to complain to the government.

Hart said the ministry was set up following complaints from business that the province was being "regulated to death." Despite the government's effort, specific examples have been lacking.

"We have been advised on several occasions by this new ministry that it is simply not receiving hard examples of the regulations about which their have been complaints," Hart said.

Beef bill jump laid to rules

Food prices will increase by more than 20 per cent over the next four years unless the provincial government moves to ensure uniformity in regulations affecting the food industry in the province, industry spokesmen warned Friday.

Pat Hibbert, B.C. Federation of Agriculture president, said varying regulations are preventing the establishment of feed lots and the upgrading of technological facilities.

"You could look at as much as a 20 per cent increase on the price of beef due solely to the fact that you have to transport young animals to Alberta and transport the beef back again," he said.

Hibbert said that with the rising prices of energy, B.C. farmers must produce and process more food within the province, but municipalities and regional districts are killing growth.

Henry Blazowski, B.C. Cattlemen's Association manager, said British Columbians consume nearly 500,000 carcasses of beef a year of which only 100,000 are produced and slaughtered in B.C.

He said another 100,000 B.C. calves are shipped out for finishing because of a lack of facilities in the province and at least 350,000 carcasses are imported.

Blazowski said cost of transportation is six cents a pound on the shelf price.

"For every $1 increase in the price of a barrel of crude oil, there is an one per cent increase in the price of food to the consumer attributed to energy costs alone — no matter if you take beef, fruit, vegetables or dairy products."

An industry delegation met Friday with Municipal Affairs Minister Bill Vander Zalm, Agriculture Minister Jim Hewitt and Environment Minister Rafe Mair.

Vander Zalm said the concerns do not seem unreasonable.

Around-clock session sets accord for CUPE

VANCOUVER (CP) — Negotiators for several Vancouver area municipalities and their civic workers reached a tentative contract agreement Friday after bargaining around the clock.

The two-year settlement, if accepted by members of the Canadian Union of Public Employees, will cover 4,500 employees including outside workers in Vancouver and both inside and outside workers in Burnaby, New Westminster, Richmond, Coquitlam and North Vancouver city and district.

Under the agreement, inside workers would get raises retroactive to last Jan. 1 of seven per cent or $65 a month, whichever is higher. Outside workers would get raises of seven per cent or 52 cents an hour, whichever is more.

In the second year, inside workers would get raises of 7.5 per cent while outside employees would receive increases of 40 cents an hour beginning Jan. 1, 1980, with an additional raise of 32 cents an hour after May 15, 1980.

The parties also agreed to a cost-of-living allowance for 1980 which goes into effect if inflation is over 7.5 per cent.

The settlement was reached at provincial labor ministry mediation offices.

Earlier this year, Vancouver's inside workers settled on a two-year pact providing raises of 14.5 per cent over the life of the contract.

Probers air concern

VANCOUVER (CP) — Some of of the six new people appointed this week to the 11-member Pollution Control Board have special environmental causes to pursue.

Elspeth Armstrong of Gambier Island is set to watch activity in Howe Sound. For six years she has fought to stave off industry and its pollution in the Sound and make it strictly a recreation area.

"I didn't think I'd get the appointment," she said. "It should be interesting."

Ian Hayward, a consulting engineer with offices in Vancouver and Victoria, says he is concerned primarily with keeping down pollution without making the cost to industry prohibitive "which in turn would be reflected in the cost of the product."

Vancouver lawyer Henry D. C. Hunter, a specialist in water rights legislation and engineering contracts, observed that "10 years ago we sat back and didn't bother about pollution."

"Now the public is scared and realizes that decisions made today may have a devastating effect 20 years down the road.

"We thought mercury was safe. Now we know it's not only not safe but dangerous and we can't do a damn thing about it."

Hunter said he also is concerned about acid rain, the result of sulphur dioxide released into the air from "almost any burning plant," which can pollute waters 150 to 300 kilometres away.

This, he said, may be a particular worry at Hat Creek with its coal-burning plant.

Hugh Buckley, Langley consulting engineer whose specialty is municipal engineering and town planning, said "I have no great axe to grind at the moment, but things are developing rapidly and I anticipate problems."

Dr. John Smith, an adviser to the pollution control branch of the health ministry, is concerned mainly with air pollution and its effect on human health.

"It is a continuous problem for the old and the young and the ill," he said. "I'm concerned about what happens to the air people have to breath, the effects of the automobile and industry."

Dr. Frank Murdoch, head of physiotherapy at the Royal Inland Hospital in Kamloops, said that because he is a hunter and fisherman, this makes him one of the original conservationists.

Resident Engineer

B.C. Rail

Our client, British Columbia Railway, offers an interesting opportunity in civil engineering.

Responsibilities include field locations and layouts of all railway structures including railway roadbeds, bridges and buildings; as constructed surveys; contract administration; inspection; and the supervision of personnel involved in various works relative to the construction and maintenance of earth and concrete structures. The successful candidate will report to the Construction Engineer in Prince George.

This position will appeal to those who function best in an environment where personal initiative is valued highly. Preference will be given to professional engineers with a minimum of three years' related construction experience, but consideration will be given to those with some university or technical training who have extensive experience in the construction industry. Railway experience would be an asset but is not essential.

Remuneration will be commensurate with qualifications and experience; a full range of generous benefits is offered.

Interested applicants are invited to contact David Stephenson. Technical Service Council, Ste. 1050, 475 W. Georgia St., Vancouver V6B 4M9, (604) 682-8888. Please quote assignment VTC-557.

TECHNICAL SERVICE COUNCIL

Working with business and industry for you:

Montreal • Toronto • Winnipeg • Calgary
Edmonton • Vancouver

BCIT BRITISH COLUMBIA
INSTITUTE
OF TECHNOLOGY

The career campus has a job opening:

PLANNER-NURSING UPDATE HEALTH, CONTINUING EDUCATION DEPARTMENT

We require an individual to implement scheduled update programs for 1979-80 and to initiate the development of new ones. This will also involve consultation and coordination with other education institutions. Half of the programs are offered outside the lower Mainland requiring some travel. The successful applicant will also be required to work flexible hours and some weekends.

Qualifications: A minimum of a Registered Nurse and a Bachelor of Nursing is required. Previous experience in planning, conducting and evaluating nursing programs in Continuing Education is essential. Familiarity with Nursing Continuing Education in B.C. and some advanced preparation work in adult education would be desirable.

Competition No.: 79S27

Salary Range: $18,444 — $29,544 per annum plus COLA (paid bi-weekly) based on initial placement procedures (1979 rates pending).

Closing Date: July 16/79

Proposed Date of Selection: July 25/79

The above position falls within the jurisdiction of the BCIT Staff Society and is open to male and female applicants.

Please apply to: The Personnel Office, B.C. Institute of Technology, 3700 Willingdon Avenue, Burnaby, B.C., V5G 3H2.

CO-OP MANAGER

Our client, Western Greenhouse Growers Cooperative Association, needs a seasoned administrator to take over as General Manager of this expanding organization.

Reporting to the Board of Directors, the person appointed will take charge of the organization—marketing, distribution, administrative service to growers and liaison with other groups.

A talented negotiator with a proven record of success in marketing perishable produce would be a strong contender. Direct selling, market analysis and planning, advertising and promotion should form an important part of your experience. The ability to work closely with an unusually broad range of people and organizations is essential.

The salary is negotiable and should appeal to a candidate presently earning $25,000.

Please reply in confidence to:

Kenneth M. Dye; Campbell Sharp &
Associates, Management Consultants;
P.O. Box 12517; 1066 West Hastings Street;
Vancouver, British Columbia V6E 3X1.

Campbell
Sharp &
Associates

MANAGEMENT CONSULTANTS

SALESPERSON

CAPABLE OF SELLING QUALITY AUTOMOBILES IN THE $9,000 TO $35,000 BRACKET, NAMELY SAAB AND JAGUAR PLUS A COMPLETE LINE OF SPORTS CARS. APPLY IN PERSON TO YOUR SPORTS CAR HEADQUARTERS ON VANCOUVER ISLAND

7-7 **PLIMLEY ON YATES**

COWICHAN VALLEY REGIONAL DISTRICT

MANAGER

The Cowichan Valley Regional District, requires a manager with a proven track record in administration, management and public relations, to assume control of a community centre complex in Duncan, B.C., comprised of a 1,300 seat ice arena, a 740-seat performing arts theatre, multi-purpose hall and activity centre.

The successful applicant must be capable of promoting and co-ordinating all facets of major recreational and cultural programmes, and be responsible to the board of directors for managerial, budgetary and financial control of the complex.

While University Degree in Business Administration or Recreation is desirable, it is not mandatory, and applicants with a number of years practical experience will be considered; the salary will be commensurate with qualifications and experience.

Applications and resumes, with full details of education, experience, and expected salary, will be received up to 4:30 p.m., July 18, 1979, by the following.

R. D. Keir, Administrator
Cowichan Valley Regional District
137 Evans Street, Duncan, B.C. V9L 1P5
Phone: (604) 746-4485

The CHALLENGE of Teaching
The ADVENTURE of Outdoors
The FULLFILLMENT of Commitment

We are looking for people of vision and strength who feel they have something to offer young people. Our three residential schools offer boys a highly structured traditional education, coupled with an exciting and demanding outdoor program of canoeing and snowshoeing. We need people of commitment who believe that young people should be challenged mentally, physically and spiritually. People who are willing to live, work and learn within the framework of a self supporting Christian community.

Write:
The Minister
ST. JOHN'S CATHEDRAL BOYS' SCHOOL
RR 2
Selkirk, Manitoba, R1A 2A7

MUNICIPAL ADMINISTRATOR

VANCOUVER AREA

The **DISTRICT OF SQUAMISH** – a rapidly growing municipality (pop. 11,000) located 40 miles from downtown Vancouver and widely noted for its scenic coastal beauty, temperate climate and excellent family living, is seeking a performance-oriented Municipal Administrator capable of providing dynamic and resourceful leadership in coordination with a progressive Council.

Reflecting the Municipality's increased development and complexity of operations, candidates considering this outstanding career opportunity will desirably possess recognized professional standing in financial administration and/or municipal government administration supported by several years appropriate career experience. Of particular importance will be the candidate's proven abilities in such areas as financial planning, the design and development of management information systems, policy formulation and the development of a highly skilled and responsive administrative team.

Salary is open to negotiation.

Enquiries may be made in complete confidence to.

G.H. NEWHOUSE & ASSOCIATES LTD. management consultants
5040 STEVENS PLACE, DELTA, B.C. V4M 1P2 (604) 263-7933

---

plant manager

(fishing)

TO $40,000

Our client, a prominent British Columbia based fish processing company invites applications for the position of Plant Manager.

Reporting to the President, the successful candidate will have overall responsibility for the management and administration of the plant's day-to-day affairs. Duties will include negotiating purchase agreements with suppliers, production scheduling and processing activities, quality assurance, inventory control, plant and equipment maintenance and industrial relations.

1075 west georgia street,
vancouver, b.c. V6E 3G1

Preferred applicants should possess a broad technical background in the management of salmon or seafood processing operations. A degree in engineering and exposure to industrial relations would be a definite advantage.

Remuneration will be commensurate with the qualifications and proven ability of the selected individual. An attractive supplementary compensation and benefits program is also provided and includes a company supplied home and vehicle, and a performance and production incentive bonus plan.

Replies, which will be treated in strict professional confidence, should be marked file #3993 and should provide full details of education, experience, salary history and personal data.

Price
Waterhouse
Associates
management consultants

member: canadian association of management consultants

I.E. TEACHER GENERAL SHOP 8-12

All native student population. Low student-teacher ratio. Modern well-equipped shop, furnished teacherage — nominal rent. Competitive salary scale. Ability to develop relevant program given priority over academic qualifications. Complete resume to:

Allen Murray, Superintendent,
Bella Bella Community School,
Box 879, Waglisla, B.C. V0T 1Z0

TRAVEL AS A CAREER?

Enroll NOW in our HOME-STUDY *Master Travel Program* without giving up your present occupation for complete training as a

- Reservationist
- Travel Director
- Ticketing Agent
- Group Sales Specialist
- Tour Manager
- Travel Agent

Clip and mail this ad for full information or phone (416) 481-2214 (24 hours).

Dept. T14
CANADIAN SCHOOL OF TRAVEL
2221 Yonge St. Toronto M4S 2B1

Name ____________
Address ____________
City ____________
Prov. ________ P.C. ________
Phone ____________

LOGGING FOREMAN

A person to take charge of 30,000 cubic metre log production, on southern Vancouver Island, must be familiar with all phases of stump to dump operation.

Resume required, and salary expected.

Write to Victoria Press Box 556 7-8

ELECTRICAL & INSTRUMENTATION SUPERINTENDENT

Rayonier, Canada Limited, is seeking a senior supervisor to control the electrical and instrumentation functions within the existing plant and to participate in developing modern systems for inclusion in the $200,000,000 modernization program. Reporting to the Maintenance General Superintendent, the successful candidate will be responsible for the technical and joint supervision of electrical power generation and distribution. As well, the incumbent will be responsible for supervising and co-ordinating maintenance of all electrical and instrumentation equipment.

The successful candidate will have an Electrical Engineering Degree and maintenance experience in a heavy process industry. However, maintenance and administrative experience in the pulp and paper industry is recommended.

We offer competitive salaries, relocation assistance and a full range of medical and welfare benefits. Woodfibre is a 550 tonne/day bleached kraft pulpmill located near Squamish on Howe Sound. The Squamish area offers all year round recreation facilities including fishing, hiking, camping, skiing, swimming, curling facilities, golfing etc. Squamish is located less than an hours drive from Vancouver, Canada's third largest city.

Applicants may apply in confidence to:
Rayonier Canada
Woodfibre Division
Industrial Relations Department
Box 5000
Squamish, B.C., V0N 3G0

Applications will be accepted up and until July 20, 1979.

Rayonier Canada

FINANCIAL ADMINISTRATIVE ASSISTANT

VICTORIA PRESS
VICTORIA, BRITISH COLUMBIA

Victoria Press, publishers of Victoria's daily newspapers—The Daily Colonist and Victoria Times, require a Financial Administrative Assistant.

Responsibilities include assistance in the development, co-ordination and direction of finance, business computer systems, and related administrative support. A major emphasis would be placed on the total accounting system and its relationship to the data processing operation.

QUALIFICATIONS

The successful applicant will possess a University degree in business administration or commerce or registration in a professional accounting association. A person who is presently enrolled in one of the above or with related experience would also be acceptable. Proven experience in financial and human resource management; computer systems, and excellent inter-personal and communication skills would be advantageous.

SALARY

Commensurate with qualifications and experience. Excellent fringe benefits are provided.

Qualified applicants are invited to send a fully detailed resume including references. Please quote competition #779.

Victoria Press
A Division of
F. P. Publications (Western) Limited
2621 Douglas Street
Victoria, B.C.
V8W 2N4

6-30

THE GOOD LIFE

The North Central Interior is more than a nice place for a holiday. It is an exciting and attractive place to live. Think about easy access to everything — schools, hospital, shopping, outdoor recreation, the peace and quiet. We have a comfortable full service community within easy driving distance of Prince George.

HEAD FILER

Here in our Sawmilling Division we require an experienced certified benchman to be responsible for the planning, organization and operation of the filing department. The successful applicant must have a thorough knowledge of all aspects of the filing room with special emphasis on benching and three to five years related supervisory experience.

FOREST PRODUCTS INDUSTRY

Contact me if you want to live in Fort St. James and would like the challenge of a supervisory position in an exciting fully integrated forest products company.

D. J. Yarmish
Takla Forest Products Limited
P.O. Box 6000
Prince George, B.C.
V2N 2K3

7-6

POSITION VACANCY OKANAGAN COLLEGE

Position:

DIRECTOR OF SALMON ARM CENTRE

Duties:
To provide leadership, organization and supervision for the operation of the Salmon Arm Centre. To teach one university transfer course each semester. To provide educational liaison with community groups and agencies, and to represent the instructional registrars, bursar, and librarian.

Qualifications:
Master's degree or equivalent in an academic discipline. Demonstrated administrative ability and experience in adult education or community development.

Salary:
$29,389 per annum (1978/79 salary scale).

Closing Date:
July 27th, 1979

Date of Appointment:
September 1st, 1979 or as soon as possible.

Applications:
The Principal
OKANAGAN COLLEGE
1000 KLO Road
Kelowna, B.C.
V1Y 4X8

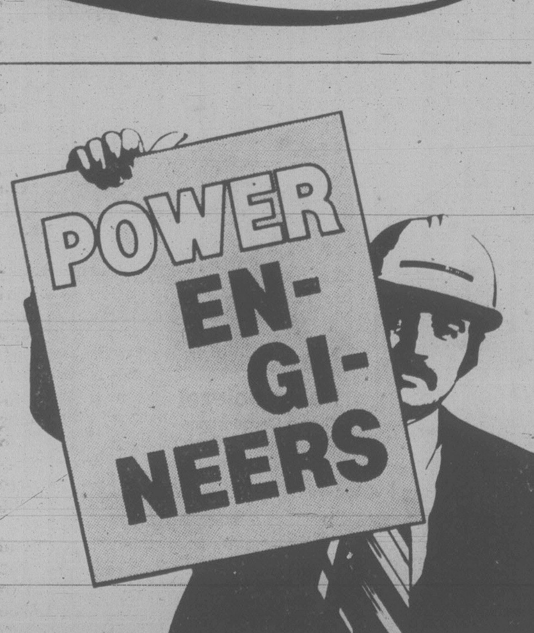

OPPORTUNITIES for First Class ENGINEERS

Our expanding industrial economy requires increasing numbers of Power Engineers to operate in gas and petroleum plants, thermal plants, and industrial processing.

If you are a First Class Engineer with industrial experience, we want you to contribute your expertise in assisting the development of Power Engineers in this province. You can do it by joining SAIT's teaching staff.

SAIT offers a competitive salary, employee benefits, and two months annual vacation.

SAIT also provides a Teacher-Training course to familiarize new instructors with classroom techniques and objectives.

Consider your position in the Power Engineering field. Consider SAIT's role in training Power Engineers. The two are compatible.

Contact SAIT today for further information at 284-8633.

Southern Alberta
Institute of Technology
1301 - 16 Avenue N.W.
Calgary, Alberta
T2M 0L4

Saskatchewan Careers

Dentist

The Department of Northern Saskatchewan's Children's Dental Program requires a Dentist for Ile a la Corsse, situated 180 miles northwest of Prince Albert. The program, which includes treatment, prevention and education is primarily aimed toward treating northern children up to sixteen years of age. The program is a team approach utilizing dentists, dental nurses and dental assistants. The incumbent will be responsible for examination, diagnosis, treatment planning and supervision of three dental nurses and four assistants. The position requires frequent travel by bushplane and car through forested lake regions to five communities with a 100-mile radius of Ile a la Crosse. Applicants wil be university graduates in dentistry and be eligible for licensure with the College of Dental Surgeons of Saskatchewan. In addition, the incumbent will have a special interest in public health dentistry and community development, a genuine interest in children, and sensitivity toward cross-cultural differences.

Salary: $31,212-$38,856
$34,056-$42,420 (with specializiation)
For further information please contact: Department of Northern Saskatchewan, Administrator, Children's Dental Program, Box 5000, La Ronge, Saskatchewan. S0J 1L0.
Competition: 613020-9-529. Closing: July 21, 1979.

Saskatchewan
Public Service
Commission

1820 Albert Street
Regina, Canada
S4P 3V7
(306) 525-8355

PSYCHOLOGIST

The Calgary General Hospital, division of psychology, requires a Ph.D. Psychologist to assume senior responsibility for psychological services provided on a Forensic Unit in the Department of Psychiatry. Responsibilities include planning and administering psychometric and neuropsychological assessment services for forensic patients, planning and administering treatment programs for a psychological nature particularly in the areas of stress management and sexual dysfunctions, supervision of psychologists providing service to forensic unit, consultation, and liaison with other professionals involved in treatment programming.

Applicants must have experience in working with a psychiatric population and must have an advanced knowledge of psychopathology. Work experience with a forensic population would be a decided asset. Demonstrated competence in psychological treatment programming, standard psychological assessment techniques including projective testing is a requirement.

Applicants must be eligible for certification by the Psychologists Association of Alberta.

Salary $20,280-$24,468 per annum (under review), plus comprehensive employee benefit package.

Applicants should apply with a copy of curriculum vitae to:

Director of Personnel
CALGARY GENERAL HOSPITAL
841 Centre Avenue E.
Calgary, Alberta T2E 0A1
Tel. 403-268-9555

---

cariboo college

Has openings for

PSYCHOLOGY INSTRUCTOR (Permanent Contract)

DUTIES:
The successful applicant will teach first and second year university-transfer and introductory career-vocational psychology courses.

QUALIFICATIONS:
Master's degree or equivalent in psychology preferred. Strong background in general psychology essential with concentration in one or more of the following areas: social, clinical, abnormal, personality, or human dynamics. Teaching and/or relevant professional experience preferred.

PSYCHOLOGY INSTRUCTOR (Temporary Contract)

DUTIES:
The successful applicant will be required to teach applied psychology in the Social Sciences department.

QUALIFICATIONS:
Master's degree in psychology preferred with a background in bahaviour modifications, developmental psychology and human dynamics. Clinical experience in an institutional setting in the mental health field preferred.

INSTRUCTOR TO BE IN CHARGE OF SCULPTURE (First and Second Year)

DUTIES:
The successful applicant will take charge of instructing sculpture to first and second year students in the Fine Arts department. Applicants should also be prepared to undertake some studio courses in other subjects, e.g. drawing, etc.

QUALIFICATIONS:
Applicants should have a B.F.A. or diploma equivalent, be practicing artists, and have good teaching experience.

NOTE:
Please include samples of work, and an indication of the way you perceive sculpture as part of the Fine Arts curriculum with application.

COMMENCEMENT DATE FOR ALL POSITIONS: August 1, 1979 preferred.

SALARY: $15,801 - $28,131 per annum (under review).

Placement will be based on qualifications and experience.

Please submit application and/or resume, complete with references prior to July 18th 1979 to:

Personnel & Industrial Relations Manager
CARIBOO COLLEGE
Box 3010
Kamloops, B.C.
V2C 5N3

CAMOSUN COLLEGE

invites applications for the position of

CHAIRMAN SPECIAL EDUCATION SERVICES

DUTIES:
- —assist with course and program development including the modification of existing college courses to facilitate accessibility to adult handicapped students;
- —community liaison;
- —identification of facilities needed in providing college environment which is accessible to adult handicapped students;
- —assessment of adult handicapped students;
- —preparation of plans, reports and budget for special education services;
- —instruction of courses designed for adult handicapped students.

QUALIFICATIONS: a post-graduate degree or an equivalent combination of training and experience is required. Additional qualifications in teaching, curriculum development and vocational assessment are advantageous.

STARTING DATE: to be arranged; position subject to approved R.A.C. funding.

SALARY: faculty scale commensurate with qualifications and experience, plus administrative stipend.

APPLICATION PROCEDURE: deadline for application is July 16, 1979. For further information and to apply, contact:

The Principal
Camosun College
1950 Lansdowne Road
Victoria, B.C., V8P 5J2

COURSE WRITERS

The Open Learning Institute, a newly-established provincial institute for distance education, invites applications for course writers for the development and/or revision of courses in the following areas:

BUSINESS: Forkner Shorthand
Pitman Shorterhand
Typewriting
Business Communications
Business Mathematics
Bookkeeping/Accounting
Fundamentals of Business
Principles of Supervision
Principles of Management

HOSPITALITY: The Motel Business
The Small Restaurant Business

INDUSTRIAL: Industrial Mathematics
Industrial Science
Industrial Communications
Safety and Accident Prevention
Project Planning and Scheduling

These are short-term, full-time contracts to develop complete self-learning packages for adults. Course writers must have experience in instructing adults and/or extensive related experience in business and industry.

Appointments for some of the courses will be made early in July, while others will be confirmed as course schedules are developed.

Applications, including resumes, should be forwarded to:

The Personnel Department
OPEN LEARNING INSTITUTE
7671 Alderbridge Way
RICHMOND, B.C.
V6X 1Z9

OPEN LEARNING INSTITUTE

E.D.P. PROFESSIONALS

B.C. Tel has immediate vacancies for qualified, innovative E.D.P. professionals who wish to develop their technical and/or applications expertise in the dynamically changing telephone industry. Development facilities currently include IBM 3033, AMDAHL 470/V5, DEC 10, and various DEC and Datapoint Minis, with future development needs ranging from Stand-Alone Mini/Micro Systems to Large-Scale On-Line Network-Access IMS DB/DC systems.

Major career development opportunities exist for individuals having experience in the following areas:

Application Design and Development:
- —system design and/or support using IMS-DB/DC, VSAM, 3270, MFS or ADF.
- —software development or software support for COBOL and/or MARK IV applications (minimum 3 years experience).

Data Communications:
- —data communications network topology & access systems.
- —computer communications & network protocols.
- —designing/implemening large scale telecommunications systems, or product applications for communications systems.

E.D.P. Standards:
- —standards planning and development (good analytical & communication skills essential).

These positions are located in Vancouver/Burnaby and offer an attractive compensation and benefit package, including a dental plan.

Qualified applications should forward their resume outlining experience, qualifications and salary expectations, in confidence, to:

Ms. B. M. Larsen
Employment Supervisor
B.C. Telephone Company
5-3777 Kingsway
Burnaby, B.C. V5H 3Z7

B.C. TEL

STATISTICIAN / EPIDEMIOLOGIST

Full time staff position for a biostatistician, or an epidemiologist with good statistical training in the division of Epidemiology.

The successful applicant should have training in statistics and/or epidemiology to the Master's or PhD level. Interest in methodological issues relevant to survival studies and case-control studies, particularly multivariate methods, is particularly desirable.

The Cancer Control Agency of B.C. is the main treatment centre for cancer in the province and operates three major clinical facilities. The Epidemiology Division co-ordinates epidemiological and statistical service programs, teaching, and research, is affiliated with the Department of Health Care and Epidemiology in the Faculty of Medicine at the University of British Columbia.

Excellent opportunities for collaborative and independent research, involvement in an integrated multi-specialty medical care facility, and a congenial work environment. Salary dependent on qualifications ($18,000 - $25,000 range). A suitable university appointment can be negotiated. Position available September 1, 1979.

Please apply with resume to:

Dr. J. Mark Elwood,
Head, Division of Epidemiology,
Cancer Control Agency of B.C.,
#700 - 686 West Broadway,
Vancouver, B.C.
V5Z 1G1

SELKIRK COLLEGE

PRINCIPAL

Selkirk College invites applications for the position of Principal and Chief Executive Officer. This is a challenging opportunity for an individual who is a proven, effective manager with a thorough understanding of, and commitment to, the educational goals, objectives and processes within a community college.

Selkirk College is a comprehensive community college located in the scenic West Kootenay area of B.C. and serves a widely distributed population of approximately 70,000 people. It offers academic, career, technical and vocational programs as well as an extensive range of continuing education courses. The College consists of three campuses, a faculty of 150, one thousand full-time students and has an operating budget of $7.5 million.

The successful candidate will report to a governing Board of local educators and community leaders, and will assume overall responsibility for the administration of: educational programs; faculty and staff; financial and administrative management; public relations; government liaison and physical facilities.

The successful candidate must have a graduate degree or the equivalent and five to ten years successful administrative experience, preferably in, or working with, both the public and private sectors. Advanced training in business management or educational administration would be highly desirable. In addition, he or she must possess highly developed management and communication abilities and be a skilled team builder able to structure and manage a multifaceted organization, to identify needs and coordinate the change process and to balance, integrate and coordinate the different educational and business aspects of college operation. Previous experience as a successful Chief Executive Officer would be highly desirable.

The salary is competitive and negotiable and is supplemented by an excellent benefit package.

We invite those inerested in this excellent opportunity for career development to forward a detailed resume in strict confidence by Friday, August 3, 1979 to'

Personnel Office
SELKIRK COLLEGE
Box 1200
Castlegar, B.C.
V1N 3J1

7-7

ALCOHOL AND DRUG COMMISSION

PHYSICIAN

Competition 79:1643-01 $38,538-$42,270

In Vancouver, to provide medical services for a comprehensive heroin treatment and methadone maintenance program; to asess patients' overall physical needs and recommend appropriate programs; to prepare reports on findings of medical examinations for inclusion in patients' assessment and/or treatment files; to prescribe medication, including methadone; to instruct non-medical staff in emergency procedures.

Qualifications — Doctor of Medicine; eligible for registration in College of Physicians and Surgeons of B.C.; two years as practising physician; preferably one or more years in alcohol or drug treatment setting; understanding of pathology of drug abuse and resulting behavior.

LOTTERIES LICENSING OFFICER

Competition 79:1634-01 $20,916-$24,396

In the **B.C. Lotteries Branch, Victoria,** to administer activities relating to lotteries including inspection and audit and control of all licensees; administer lottery regulations and statutes; monitor all gambling and commercial promotion; prepare and analyse statistical information; other related duties.

Qualifications — Secondary school graduation and extensive related experience or university graduation with considerable related experience; accounting experience required; law enforcement inspectional experience preferred.

CURATOR

Competition 79:1618-01 $19,584-$22,344

In Victoria, under the general direction of the Curator of Ethnology to participate in the management of the Ethnology Division's collection of material culture; to plan and participate in public education including exhibits, lectures and programs for school children; to share in the administration of daily divisional activities; to conduct independent field and library research; to be available as a resource person to community museums throughout the province. Travel/field work required.

Qualifications — Bachelors degree in anthropology; extensive knowledge of material culture, ethnography and ethnology of the Indian tribes of B.C.; several years' experience in museum techniques; experience in public speaking.

Return applications by July 18, 1979.

Province of British Columbia
Public Service Commission

Positions are open to both men and women. Canadian citizens are given preference. Obtain applications from, and return to address below.

544 Michigan Street, Victoria, B.C., V8V 1S3

1979
CAMPAIGN COMMITTEE
United Way
of Greater Victoria

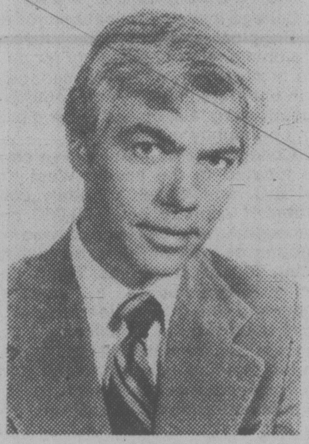

Don Willows
CAMPAIGN
VICE-CHAIRMAN
(Clarkson, Gordon & Co.)

Bob Harvey
CAMPAIGN
CHAIRMAN
(CP Air)

Colin Shaw
CAMPAIGN
VICE-CHAIRMAN
(Canadian Armed Forces)

Ed Robinson
Development Committee
(B.C. Buildings Corp.)

Betty Newton
Public Relations Committee
(Revenue Canada — Taxation)

Bob Alexander
Loaned
Representative Committee
(Ryan Co.)

Keith Dagg
Business Branch
(C-FAX Radio)

Don Alexander
Public Service Branch
(B.C. Systems Corp.)

Stu Vinnels
Individual Gifts Branch
(Dentist)

Ed Le Clair
Sidney/N. Saanich
(Town of Sidney)

John Shields
Labour Committee
(Ministry of
Human Resources)

Paul Coombs
National Firms

Jim Bateman
Retail & Wholesale
(Canada Safeway)

Mike Case
Banks
(Bank of Nova Scotia)

Dave Harding
Vice-Chairman
Business Branch
(D. F. Hanley & Assoc.)

Don Watson
Vice-Chairman
Public Service Branch
(Capital Regional District)

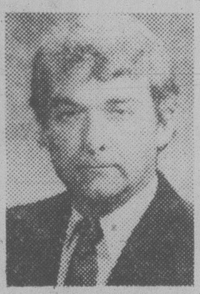

Dave Weller
Construction
(Construction Assoc.
of Victoria)

Peter Dolezal
Crown Corporations
(B.C. Buildings Corp.)

Ken King
Hotels & Motels
(Harbour Towers)

Mike Falkins
Insurance & Finance
(Falkins & McIntosh Inc.)

Kerry Greenwood
Manufacturing
(Island Welding Supplies)

Gordon Verley
Special Sponsors

Rita Hodges
Residential
(Thorne, Riddell & Co.)

Glen Crawford
Professionals
(Thorne, Riddell & Co.)

Larry Ross
Small Business
(Thorne, Riddell & Co.)

Bill McElroy
Small Business
(Alderman-Victoria)

Adrian Andrew
Transport & Communication
(CJVI Radio)

Wally Pickering
Federal Government
(Canada Employment Centre)

Ken Middleton
Municipal Government
(Municipality of Saanich)

Chris Tocher
Provincial Government
(Ministry of Health)

Tony Pollard
Provincial Government
(B.C. Water Resources)

Howard Petch
Education
(University of Victoria)

Cliff Anderson
Real Estate
(Pemberton Holmes Ltd.)

Peter Hinton
Agencies & Organizations
(Canadian Red Cross)

Art Roberts
United Way president
(Cook, Roberts & Whittaker)

These Campaign Leaders are a few of the hundreds of volunteers who help to make our United Way campaign a success. Fund raising begins on September 15 this year and with the support of these volunteers and all residents of Greater Victoria from Sooke to Sidney, we are confident of achieving our $1,020,000 goal.

United Way

**serving 23 agencies
in Greater Victoria**

Bill Halkett photo

WHICH END'S up puzzles sisters Barb and Bev White as they examine odd piece of art at Memorial Arena Friday. Arena, which usually hosts sporting events, has thousands of original oil paintings on its floor during massive sale. There aren't any Old Masters but there's variety enough to suit every taste, even if a painting might get hung upside down by mistake. Still, who's to know?

New proposal made by Endako workers

FRASER LAKE (CP) — Negotiators for striking workers at Placer Development Ltd.'s Endako mine have presented revised proposals to the company in hopes of ending the bitter labor dispute at the mine near this central Interior community.

Company representatives have taken the proposals and will study them during the weekend before making a response.

A spokesman for the Canadian Association of Industrial, Mechanical and Allied Workers said the proposals are based primarily on recommendations made in the industrial inquiry commission report by Hugh Ladner.

Earlier this week, the 500 workers voted 86 per cent to reject Ladner's report. Their major complaint was that the report provided no protection for 11 workers the company wants to discipline for their involvement in the dispute.

The workers have been on strike since Feb. 14 after talks for a new contract broke down.

The strike has been marked by confrontations between pickets and convoys of trucks carrying molybdenum which the company continues to produce.

Ladner recommended in his report a 30-per-cent wage increase in a two-year contract. Base rate under the previous agreement which expired Dec. 31, 1978, was $6.43 an hour.

The company last offered a 22.1-per-cent increase in wages and fringe benefits.

McGeer refuses to review case of religious firing

The inspector of independent schools will review the status of North Vancouver's St. Thomas Aquinas School, cleared Thursday of discrimination charges in the firing of a teacher who married a divorced Protestant in a civil ceremony.

However, Education Minister Pat McGeer said neither he nor his ministry will get involved in the controversial decision by a provincial board of inquiry because it is out of their jurisdiction.

The inspector merely will review the curriculum offered and its delivery, he said.

The NDP called on the government to withdraw its funding from the school and appeal the board ruling.

The three-member board ruled there was no discrimination in the firing of Margaret Caldwell, a commercial subjects teacher, whose contract was not renewed by the school because of the nature of her marriage.

The board said a Roman Catholic school can demand that Catholic teachers practise what the church preaches, namely that one should not marry a person who, in the church's eyes, is married to someone else.

Bill King (NDP — Shuswap-Revelstoke) said Mrs. Caldwell had not broken any laws and had been found to be highly competent.

In Vancouver, the B.C. Teachers' Federation called on Labor Minister Allan Williams to re-examine public funding of the Catholic schools.

Federation president Al Blakey said that in accepting public funding, the school also accepted a clause in the act that states publicly-funded schools may not promote religious intolerance.

Williams said he had not received the report and will not comment until he has read it.

Former education minister Eileen Dailly says she is incensed by the decision.

"I am absolutely appalled," she said Friday. "To think we are upholding discrimination of this kind is just appalling. It's the sort of thing I thought had gone out years ago. I don't understand the decision."

Mrs. Dailly (NDP—Burnaby-North) said she will press the government to appeal the ruling.

Bi-weekly goes daily

DAWSON CREEK (CP) — The *Peace River Block News*, northern British Columbia's oldest weekly newspaper, will become a daily Sept. 10.

Editor Patrick Michiel said Friday the move to a five-day-a-week format from the present Wednesday and Friday publishing dates is being made to give local readers more current views on local issues, B.C. and international news.

The *News* was founded in 1930. It is owned by the Vancouver-based Sterling Newspaper group and serves Dawson Creek and the surrounding area.

Cosmos a winner

MOSCOW (Reuter) — Moscow's first international four-star hotel, a 28-floor building erected entirely by a French company which supplied everything down to knives and forks, was opened officially Thursday. The Cosmos will not be open to Russian visitors.

WATER VIEW

OAK BAY
OPEN HOUSE 1256 BEACH DR.
SUNDAY 2-4:30 P.M.
ESTATE OF ANN PEARSON

A town home with charm and potential. A tastefully compact garden surrounds the 1600 square feet of living space consisting of 2 large bedrooms with fireplaces, a 20x14 foot living room, a full dining room and kitchen. Try your offer. Call

PETER BARDON 388-6258
CEDRIC STEELE REALTY LTD.

PANORAMIC VIEW

Gordon Head beauty. Immaculately maintained 4 BR post and beam. Extensive use of wood. Large well maintained lawn, in seclusion, a step from the beach. Wind protected verandah! Many extras. Not a drive-by.

By Appointment. Asking $150,000

388-4434 I. G. LIDSTONE 477-0982
WESTMONT REALTY (1977) LTD.

GLEN LAKE
$55,900

OPEN SUNDAY 2-4
2858 CHURCHWOOD PLACE

Walk to the lake. Situated on a very quiet cul-de-sac only minutes from Glen Lake, you'll find this absolutely immaculate duplex featuring over 1800 square feet of superbly finished living area. There are nature trees in the full fenced backyard and lots of parking in front. To view this beautiful home come to the open house on Sunday.

FRED LERCH 479-0428
CANADA TRUST 595-5131
7-7

OAK BAY
BORDER
FAMILY HOME

Only 4 years old, yet close to Norfolk House School, public schools, buses, etc., and 1½ blocks to the park. 1534 square feet and built by one of Victoria's better builders, for your comfort and security. 3 good-size bedrooms (3-piece ensuite). LARGE living and dining — feature brick fireplace, large covered deck. The basement is large, and is plumbed for possible in-law accommodation, complete with fireplace. Viewing is by appointment only, and offers are invited on the asking price of $89,900.

RALPH LEVY
721-3346

Canada Trust
Realtor
595-5131

British Columbia
Buildings Corporation

Property for Sale by Tender

The British Columbia Buildings Corporation (the "Corporation") **invites Tenders to Purchase the following:**

Land and Improvements

Single family residence, 2804 Graham Street, Victoria, B.C. Legal Description: Lot 20, Block 2, Section 4, Plan 299, Victoria District, approximately 15m (51 ft) x 41m (135 ft) comprising two storey construction 111 square meters (1,200 square feet) down and 93 square meters (1,000 square feet) up.

All offers to Purchase are subject to the following conditions:

1. must be cash for clear title with the completion date to be no later than **August 31, 1979.**
2. must be submitted to the Corporation on its Offer to Purchase form, in sealed, clearly marked envelope no later than **2:00 p.m. July 19, 1979,** together with a certified cheque made payable to the Corporation in the amount of 10% of the offer. This deposit shall be credited towards the purchase price if a tender is accepted. Those Offers to Purchase not received by **2:00 p.m. July 19, 1979** shall not be considered;
3. the land and improvements shall be purchased as is and the Corporation does not warrant the legal description given, or the zoning, offsite or onsite services applicable to the land OR the physical condition or state of repairs of the improvements. All information as to zoning, offsite or onsite services should be obtained from the appropriate Municipality or Regional District. The Purchaser should satisfy himself as to the condition of the improvements;
4. the Corporation shall respond to all Offers to Purchase no later than **August 8, 1979** and all deposits submitted by unsuccessful bidders shall be returned;
5. the Corporation makes no warranties or representations other than those set forth herein.

Offer to Purchase forms may be obtained from the office of the **Building Manager, British Columbia Buildings Corporation, 301 Menzies Street, Victoria, B.C. V8V 2G8. Telephone 387-1371.**

For further information, please contact the Property Transaction co-ordinator in Victoria at **387-3516.**

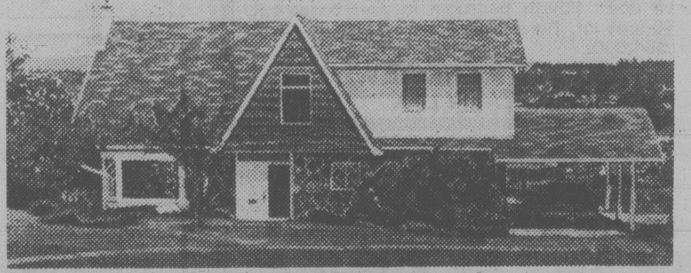

An Imposing Home with
Outstanding Views — Doncaster Hts.

Spectacular Setting! 4 Bedrooms!

Views of Mt. Baker, Mt. Rainier, sea, harbour, Islands. This home has 4 bedrooms and much more. Offered at $121,500.

View with
477-0580 (MRS.) PAT FORBES 386-2682 388-7557 (24 hrs.)
CAPITAL CITY REALTY LTD.
7-7

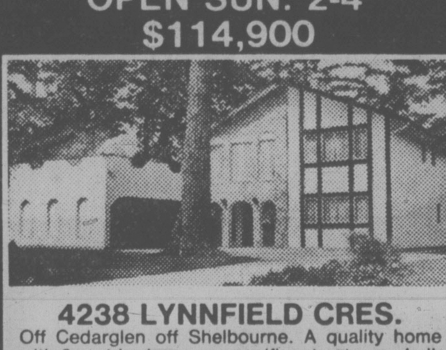

MOUNT DOUGLAS
EXECUTIVE HOME
OPEN SUN. 2-4
$114,900

4238 LYNNFIELD CRES.

Off Cedarglen off Shelbourne. A quality home with 3 or 4 bedrooms, magnificent entrance hall, separate living room, gracious dining room, 2 sundecks, family room, games room and a beautifully landscaped treed lot. If you are looking for something SPECIAL on a beautiful street then do come on Saturday. MLS 40955

SEASPRAY
PROPERTIES LTD./REALTORS

H. SPENCER LEE
386-3124
477-3593

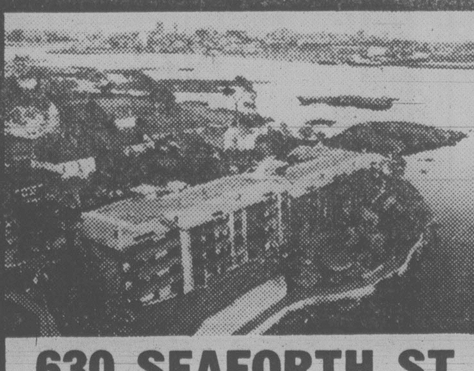

630 SEAFORTH ST.
34 LUXURY WATERFRONT
CONDOMINIUMS

FEATURING:

- Swirlpool, sauna and library
- Spacious flexible floor plan — 10% CCA
- Panoramic water vistas from all rooms
- Fireplaces, skylights, sloped beamed ceilings
- Designed for energy conservation — hot water heating
- Roof gardens and landscaped galleries
- Oak cabinets, open bars and breakfast nooks in deluxe kitchens.
- Quiet, secluded 1.6-acre treed setting

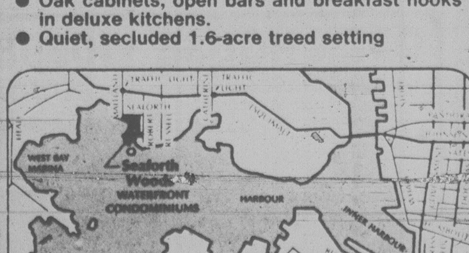

PRICED FROM $70,500
OPEN DAILY 1 P.M.-5 P.M.

DICKIE AGENCIES LTD.
382-4312 or 382-8239
6-22

OPEN HOUSE
SAT. & SUN., 1:30-4:30
1610 CANDELLA
(off Torquay)

New 4 bedroom, 3 bathrooms. Close to schools and Rec Centre. Area of fine homes. 1925 sq. ft. Landscaped.

ASKING $87,500

OPEN
HOUSE
529 ATKINS RD.
Sunday 2-4:30 P.M.
$62,000

Character — space, fruit trees, 3 bedrooms, plus another 1200 sq. ft. ready for development. Seeing is believing. Located at Selwyn and Westwind.

VIVIAN ROBERTS
477-0191
477-0271
Royal Trust
7-7

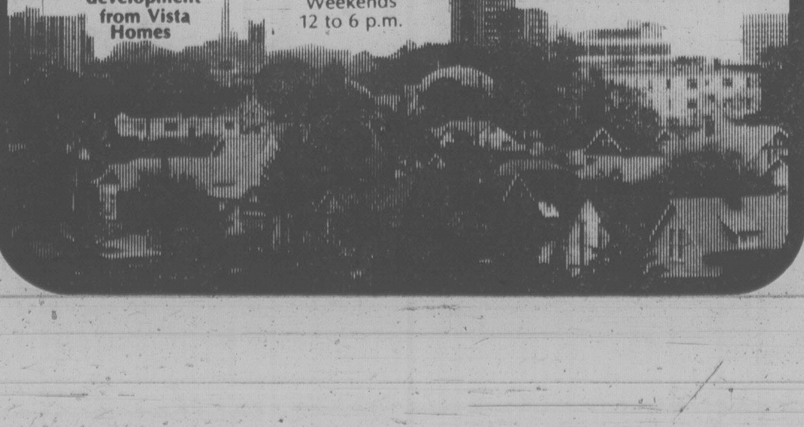

PREVIEW SHOWING!!

DOWNTOWN VICTORIA...

You can see it clearly from some suites in Vista Chateau. And walk to it in a few minutes from all of them.

Vista Chateau - modern, convenient apartment homes with lots of thoughtful extras.

1 bedroom $36,900 to $46,900
2 bedroom $46,900 to $57,900

Easy financing.

Located at 2631 Prior St., off Hillside, just two blocks up from Quadra.

Another quality development from Vista Homes

Weekdays
10 a.m. to 6 p.m.
Weekends
12 to 6 p.m.

Vista Chateau
Inquiries: 386-3315

OPEN...
DAILY 2-4
WEEKNIGHTS 6-8
NEW HOUSE
In Beautiful Lakehill
(Quadra to Morris to Crosshaven)

Different front to back split backing on to rural area yet minutes to city centre.
A must see at $72,900!!

Doug Munro 477-0718
Jack Kennish 388-9929
VICTORIA REALTY LTD.
386-3585
6-16

RCMP watchdog 'just not working'

OTTAWA (CP) — An oversight committee created to ensure that the RCMP security service operates within the law "just doesn't do the job," Michael Dare, director-general of the service, said Friday.

Dare, testifying before a royal commission into RCMP wrongdoing headed by Mr. Justice David C. McDonald, said the committee was just too busy with other duties.

The creation of the oversight committee was announced by the solicitor-general Francis Fox late in 1977, as disclosures of RCMP law-breaking snowballed.

McDonald said Fox, making the announcement before the Commons justice committee, left the impression that "dramatic steps were being taken to bring the RCMP security service under control."

In fact, McDonald added, the task of ensuring that the service operated within the law wasn't included in its terms of reference — although Fox told the Commons justice committee this would be one of its jobs.

McDonald said justice department lawyer assigned to the committee had resigned after six months. But Dare later informed him the lawyer still attends meetingson an irregular basis — he attended four in the last year — and gets minutes of all the meetings.

"I don't think he was completely happy," Dare said of the lawyer. "We tried to make him feel at home."

McDonald said he was concerned whether the committee could keep control of the RCMP security service "or whether it is by its very nature groomed to accept whatever it's told."

Earlier, Dare testified that:

—He approved in advance a June 17, 1977, speech in which Fox told the Commons he had been repeatedly assured by the RCMP that the burglary of a left-wing news agency in Montreal had been an exceptional and isolated case of RCMP law-breaking. The same draft had been approved by the RCMP commissioner and Roger Tasse, then deputy solicitor-general and now deputy minister of justice. Dare said the assurances to Fox that the speech was accurate were correct in the minds of those who gave them.

—Dare was aware when he gave the assurances that the security service had made off with Parti Quebecois membership lists in 1973, breaking into a computer company building to get them, but he didn't advise Fox of this until Oct. 31, 1977, when "things were starting to break out all over."

Their disclosures prompted Fox to appoint the McDonald royal commission.

CHESSMASTER

By GEORGE KOLTANOWSKI
International Chess Master

PROBLEM
By H. Hermanson, Sweden

BLACK: 6

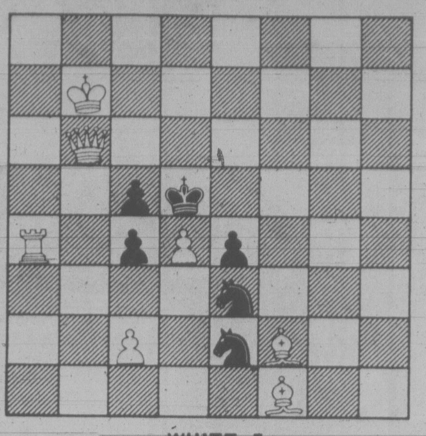

WHITE: 7
White to play and mate in two moves. Solution below.

* * *

FROM THE CHESS BOOKSHELF

Chess Memoirs by Dr. A. Platz (Chess Enterprise, Inc. 107 Crosstree Road, Coraopolis, PA 15108) contains 278 games, 101 game positions and 374 diagrams. It has a limited edition of only 500 copies and sells for $10. Grandmaster Arthur Bisguier provides an especially appreciative introduction. Some of the author's stories are delightful, and the results of his research on Dr. Emmanuel Lasker are historically very important. I was pleased to find one of my games in Dr. Platz's work. It was played in an eight-game simultaneous in the Bronx 35 years ago. I recommend these entertaining 200 large pages to all chess fans, but order it now if you want to add Chess Memoirs to your chess library!

* * *

GAMES BY MAIL

The United States Chess Federation has 11,000 postal tournament players. The Correspondence Chess League of America, the U.S. Postal Chess Union, and many smaller organizations have many thousands more.

At one time I played 560 postal games! That was a promotion gimmick, for six to eight games should be the limit.

Are postal games dull and cautious? Quite the contrary. The greater time for a move allows the enterprising innovator to try out dazzling sacrifices he would never try over-the-board because of worrisome and unanticipated complications.

The usual postal time allowance is three days from receipt of opponent's move, not counting Sundays and holidays. What can be done with those three-day moves is shown by Grandmaster Lajos Steiner in this 1922 game by corresondence with Arpad Csabay.

WHITE: Steiner
BLACK: Csabay

1.	P-K4	P-QB4
2.	N-KB3	N-KB3
3.	N-B3	P-Q4
4.	PxP	NxP
5.	N-K5	NxN
6.	NPxN	Q-Q4
7.	B-N5ch	N-Q2
8.	Q-K2	QxNP
9.	Q-Q3(a)	QxRch
10.	K-K2	P-K3
11.	BxNch	K-K2
12.	BxB	RxB
13.	Q-Q7ch	K-B3
14.	QxBPch	KxN
15.	P-Q4ch	K-Q4
16.	QxQNPch	R-B3
17.	P-B4ch	KxBP
18.	B-K3	QxR
19.	Q-N3 mate	

(a) White sacrifices his Rook to secure an attack on Black's undeveloped King. One needs time to evaluate many possibilities before venturing on such brilliancy.

* * *

THE FOX OUT-FOXED

One of the most dangerous opponents in a tournament is Mikhael Tal, ex-world champion. Brilliant and unpredictable, his style livens up the scene wherever he plays.

On his way to the Montreal International Tournament in May he stopped off for a simultaneous exhibition against 25 participants in Amsterdam. But one of his opponents was Jan van Eybergen, who out-foxed the fox with his daring counter play.

WHITE: Tal
BLACK: van Eybergen

1.	P-K4	P-K4
2.	N-KB3	N-QB3
3.	B-N5	P-QR3
4.	B-R4	P-QN4
5.	B-N3	B-N2
6.	0-0	P-KN4
7.	P-Q4(a)	PxP
8.	NxQP	NxN
9.	QxN	Q-B3
10.	P-K5(b)	Q-B3(c)
11.	Q-KN4	N-R3
12.	Q-N3	N-B4
13.	QxP	B-K2
14.	Q-N4	N-R5
15.	P-KB3	O-O-O
16.	BxP	P-KR4
17.	Q-R3	R-R2
18.	P-K6	R-N2
19.	R-B2	B-B4
20.	QxN	QxBP
21.	Resigns(d)	

(a) Tal must have thought his opponent here was a beginner, moving pawns instead of developing pieces.
(b) White should have exchanged Queens; he is still not aware of opponent's slyness!
(c) Here it starts. Threatens mate in one!
(d) If 21.K-B1, Q-Q8 mates; Tal said afterwards: "It serves me right. I ought to know there are no beginners any more!"

* * *

The solution to the problem above is: 1.Q-KB6, PxP; 2.R-R5 mate; or 1.Q-KB6, NxPQ5; 2.BxP mate; or 1.Q-KB6, N-N5; 2.Q-B6 mate, etc.

SUNDAY IS SOOKE DAY

6996 West Coast Road
OPEN SUNDAY 2-4

Charming three bedroom home with upstairs and downstairs recreation room. But that's not all — the lot is all fenced. There are decks all around an above ground pool, and, there is more — a three bedroom double wide — room for the whole family or friends. Only $69,900. Look it over Sunday.

SIMON FLETT 592-7451
JACK GRANT 477-8172 382-9191 BUS.

6007 Sooke Rd.
183' WATERFRONT
OPEN SUNDAY 2-4

Three bedroom home and two bedroom cottage on 1.86 acre. Trees, garden and privacy. Separate workshop with heavy duty wiring and furnace. Easy access to Pebble Beach. Everything in A-1 shape. $99,900.

JEAN McMICHAEL
382-9191 BUS. RES. 477-9113

WATERFRONT & SECLUSION
OPEN SATURDAY & SUNDAY 1:30-4:00

Follow arrows from East Sooke Road to Tideview Road and discover peaceful, tranquil living on .95 acre of beauty. 2 bedroom contemporary home. Outstanding waterfront property. Salmon country. Please drive out or phone me for directions. New ML 41390. Only $86,900.

MARY WOOD
382-9191 BUS. RES. 592-2647

COME BY & TAKE A LOOK!

the Permanent

WANTED
EXECUTIVE HOUSE FOR RENT
● 3 or 4 bedroom ● Furnished if possible
● On shore line
Call Mr. Stanton 658-5231

1839 TEAKWOOD

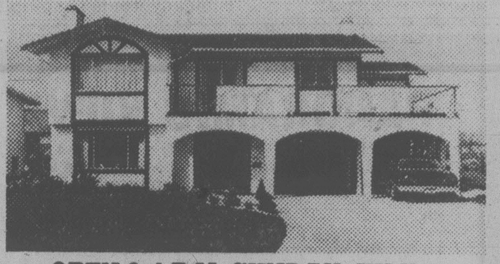

OPEN 2-4 P.M. SUNDAY, JULY 8
Ideally located for students from kindergarten to university, this beautifully appointed home offers over 2,000 sq. ft. of quality accommodation for less than $85,000. ML 39185.

Century 21 WESTERN HOMES LTD. 1037 Cloverdale 386-3494
7-7
TERRY SMOLLETT
386-3494
(24 Hrs.)

$3000 DISCOUNT
ON FIRST 3 SALES
Beautifully treed one-acre lots at Landsend Road. Each lot has water, paved roads and shared, private use of 60 acres.
$36,500 lots are $33,500
$34,500 lots are $31,500
$32,500 lots are $29,500
TERMS NEGOTIABLE
Nine lots to choose from.
For your appointment to view please call Rick Hawkes at
DOUGLAS HAWKES LTD.
384-7128 598-1937
(743-4406 Collect)

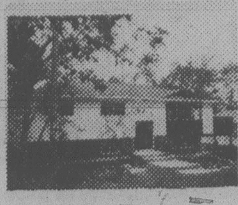

BEAUTIFUL SEA VIEWS
957 VERDIER
BRENTWOOD
OPEN HOUSE
SUN. 2-4 P.M.
QUALITY BUILT — PRICED TO SELL
$69,950
DON & SHIRLEY MILLS
386-3231 381-5654

EXCELLENT LOCATION
3665 DARTMOUTH PLACE
OPEN HOUSE
SUN. 2-4 P.M.
Peaceful and pleasant cul-de-sac. 3 or 4 bedrooms, 3 baths, 2 stone fireplaces.
DON & SHIRLEY MILLS
386-3231 381-5654

BB BLOCK BROS. REALTY LTD. BB
7-7

OPEN HOUSE — SUNDAY 2-4

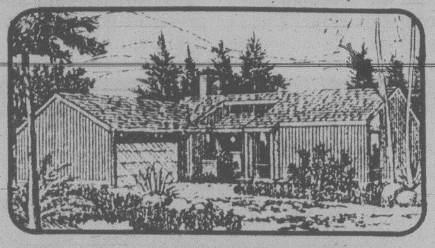

3860 GRANGE ROAD
Invisible! If we didn't tell you it was there, you wouldn't know a new home was tucked away, totally secluded on a large wooded lot. A contemporary no-step bungalow, it features an oak kitchen, a family room with oak plank floors and F.P., original stained glass by Olwyn Rutter, a sunken and vaulted L.R. and 3 bedrooms, master with a 3 pc. bath and private patio. 1400 sq. ft. in all with two car carport and extra storage. Superb quality throughout — $79,900.
Brought to you by CITISCAPE 598-5659

COUNTRY LIVING
Super location for this spacious three-bedroom home. Entertainment-size living room accented by floor-to-ceiling old brick fireplace. Bright family style kichen. Driveway allows you to unload groceries at kitchen door. Fourth bedroom in part basement. 50x240-foot lot. Rural atmosphere close to town. MLS. $64,500.
SCOTT KENDREW
of COACH HOUSE REALTY LTD. 381-5255
7-7

SIDNEY
2198 MALAVIEW AVE.
OPEN HOUSE
Sat. July 7th 10 a.m.-6 p.m.
Sun. July 8th 1 p.m.-6 p.m.
Well situated stucco bungalow. Spacious open design. 2 Bedrooms, coved ceilings, Large garage & storage room. Immediate Occupancy.
Phone Anytime.
384-6261
598-3429
$44,950

Montreal Trust
OPEN HOUSE — 972 KENTWOOD
IN BROADMEAD SUN. 2-5 P.M.

A beautiful contemporary swiss chalet style home nestled in the trees. Living room opens on bright sunny private patio.
PRICE $124,900
386-2111 477-4789
A. D. WHEELER

OPEN HOUSE 10998 MADRONA DEEP COVE
SUNDAY 1-5 P.M.

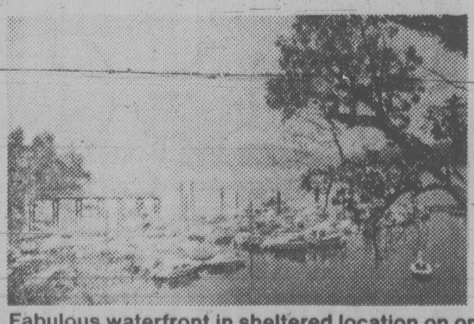

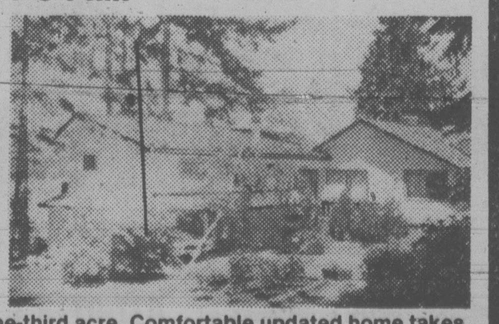

Fabulous waterfront in sheltered location on one-third acre. Comfortable updated home takes full advantage of views and location. Must be sold — Now reduced to $149,000 so HURRY.
656-4891 6-30 ANNETTE WALLS 656-3924

NEW HOME
ON OAK BAY/VICTORIA BORDER
FOR SALE BY BUILDER
Buy now — Choose color schemes
Occupancy August 1st
FEATURES INCLUDE:
● 1475 sq. ft.
● Secluded treed setting
● Double garage
● Vaulted cedar ceiling
● Double glazed windows
● Stained glass entry — main bath.
● Shake roof
● Rough in vacuum
● Heatilator fireplace
TREMENDOUS VALUE AT $109,900
DRIVE IN — TAKE A LOOK
936½ FOUL BAY RD.
CONTACT DON BEATTY AT 477-6464

HOUSE & 9 ACRES
MUNNS ROAD

Over 1800 sq. ft. house with 3 fireplaces, built-in dishwasher, large sundeck with brick barbeque, new fencing, 2 horse barn, riding ring, 500 sq. ft. guest cottage, excellent well. $119,000. By owner.
479-3066 or 388-6275 pager 659

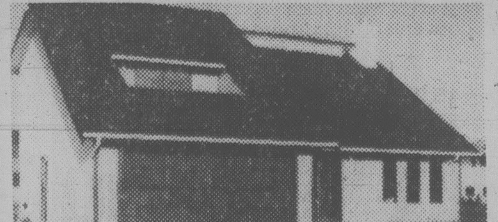

BUY FROM BUILDER & SAVE!!
Gordon Head Cul-De-Sac
Definitely The best buy in town!
Compare quality of home in the "Eighties" — vacuum, intercom, thermo windows, over 1470 sq. ft. of living space, to mention only a few.
$72,000.00
This home can be seen by traveling on McKenzie towards UVIC, left on Cedarwood, right on Sprucewood.
Between 1:00 and 4:00 P.M. SUNDAY
Home Phone 477-8494 or Phone 384-8075—Pager No. 1184

COLWOOD
OPEN HOUSE
SATURDAY and SUNDAY 2-4 P.M.
3361 TIBBITT CRES.
The owners invite you to view this lovely 3-bedroom family home located on a quiet cul-de-sac, close to shops and schools. Features large living room with quartz f.p., dining room, 2 bathrooms, kitchen with separate eating area, large family room, laundry room, plus room to develop in basement. Attractive, easy-care garden, double carport. Situated on large, secluded lot. $67,900.
Call owner at 478-9381

Hospital offence

VANCOUVER (CP) — Burnaby General Hospital staff did not know a 17-year-old convicted sex offender was a patient in the children's ward until he assaulted an eight-year-old girl patient.

Hospital administrator Norm Barth said Thursday his staff apparently was not told that the youth, transferred from the New Haven Correctional Institute, was a convicted sexual offender.

Staff Sargeant Paul Starek, of the Burnaby RCMP, said the girl was not physically injured in the attack.

He said the 17-year-old was in Burnaby General where the girl was visiting her brother in the children's ward Tuesday.

The youth "lured her into another room (but) before he could do anything she became frightened and screamed," Starek said. "He throttled her then he let her go."

Propaganda charge

Burnaby North NDP MLA Eileen Dailly has accused the provincial government of misusing public funds to insert political propaganda in an education magazine published the day before Premier Bill Bennett called the May 10 provincial election.

Dailly said Friday the magazine, *Post Secondary Education in British Columbia* carried a front-page picture of Education Minister Pat McGeer and an article praising the work of the education ministry during the Social Credit administration.

Dailly accused the government of having no political ethics and said she wants to know how much money was spent to insert the article.

Earlier this week, the government admitted it paid out $530.92 to four employees who worked overtime to publish an edition of the *B.C. Government News* on the day Bennett called the election.

The periodical outlined details of the $4.6 billion budget, presented a day earlier by Finance Minister Evan Wolfe, and used to form the basis of the government's re-election campaign.

ATTENTION BUILDERS/INVESTORS

—Are you seriously searching for development property in the 200 unit range?

—Do you specialize in apartment construction or condominiums?

—What are your construction plans for the fall of 1979 and most of 1980?

—Enquiries invited regarding a large parcel of land within the 4 mile circle of Victoria that may well meet your current construction demands.

—No lengthy telephone sales pitch. Simply call for appointment to view this prime property at your convenience. Must be seen to realize full potential.

EXCLUSIVE WITH

478-5561 (Bus.) MIKE RYLAND 478-4761 (Res.)

BLOCK BROS. REALTY LTD.

7-4

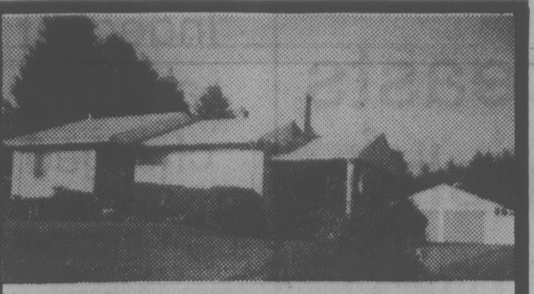

LAKEVIEW — SECLUSION 1.5 ACRES

Well back from the road, tucked away behind a tall hedge, and set in a secluded manicured garden, is the home you've both waited for! A delightful and immaculate 2 bedroom stucco bungalow with 3rd bedroom and recreation room in full basement! A large double garage and an automatically ventilated green house will suit the handyman and market gardener. Yes, a home to please both "MR. & MRS."! Drive by 5369 Pat Bay Hwy. (Take side road behind Weigh Station — next to church — opposite Elk Lake). Exclusively listed for **$87,900.** Call for appointment to view.

B. BROWN 388-4434 C. ATKINS

WESTMONT REALTY (1977) LTD.

OPEN HOUSE

1939 Jeffrey Rd.

(4 blocks past Prairie Inn on E. Saanich then left.)

Friday 6-9 P.M. Saturday & Sunday 1:30-4:30 P.M.

$67,500

Owner is building a new home and says sell his exciting family home this weekend. Four bedrooms, dining room, entertainment size living room has feature fireplace wall, master bedroom has ensuite and the airy kitchen has a bright breakfast room. Lower level has 4th bedroom, huge rec room with fireplace and workshop and laundry, etc. Truly a value packed home you must see before it's too late.

478-8316 Rick Kallstrom 386-0751

Century 21 — Suburban Rlty.

OPEN HOUSE

SUN. 1:30-4:30

992 VERDIER

Super 3-bedroom home near Brentwood Bay. Living room has floor-to-ceiling fireplace plus wall-to-wall carpet. Formal dining room accented by sliding glass door to sundeck. Well designed kitchen with eating area and built-in dishwasher. Master bedroom has 2-piece ensuite, Full basement has finished family room plus 3-piece bath. Space for development. 75x123-foot treed lot — fully fenced. Just listed. New MLS. **$68,500.** 7-7

SCOTT KENDREW of COACH HOUSE REALTY LTD. 381-5255

OPEN HOUSE

SUNDAY ONLY 1:30-4 P.M.

373 GOWARD RD. (Off West Saanich Rd.)

● SUPERB TUDOR ● Country seclusion, yet only 10 minutes from town, situated on approx. 1 acre. ● Only three years old ● A unique blend of modern conveniences in an authentic Tudor design ● Priced at $139,500 by owner ● Phone 479-8786.

PROPERTY FOR SALE BY TENDER

The Corporation of the City of Victoria invites offers by sealed tender for the following property:

1334 JOHNSON AND FERNWOOD

Residence on Pt. of Lots 41/42, Section 19, Spring Ridge, Plan 154 (except Pt. dedicated for road) and adjacent vacant corner site — Lot A as defined on a survey plan entitled "Plan of Subdivision of Part of Lots 42 and 43, Plan 154, Section 19, Spring Ridge, Victoria City; prepared by H. P. Nicholson, B.C.L.S., and sworn to by him on the 14th day of May, 1979".

Interesting two-storey plus basement character home converted to five suites with vacant site adjacent. New "R-J" zoning allows development of 3 attached units on vacant site, or the two sites may be redeveloped with 5 units in accordance with the requirements of "R-J" zoning.

Lot sizes: Vacant site — approximately 8,094 sq. ft.;
Site with Residence — approximately 4,795 sq. ft.
Zoned "R-J — Low Density Attached Dwelling District".
Upset Price: Residence and vacant site **$70,000.**
Available for viewing by appointment only.

Sealed offers will be received by the City Manager, City Hall, Victoria, B.C., until **12 noon, July 12, 1979,** and must be marked on the envelope "Offer for Property" (indicate location and legal description). All offers must be for cash and be accompanied by a certified deposit cheque for $2,000 or 10% of the purchase price of the property, whichever is the lesser. The highest or any offer will not necessarily be accepted. Unsuccessful bidders' deposits will be refunded. Offer to Purchase forms and further information may be obtained from J. S. Elkin, Planning Department, City Hall, at 385-5711, local 290.

CAPE COD 4293 HOULIHAN

OPEN SUNDAY 2:30-4:30

A rare find, 3-year-old builder's home loaded with extras. This 3-level home features 3-bedrooms and 2 four-piece baths up, living room with marble fireplace, large kitchen with daylight ceiling and family area, formal dining room, den or study, another 4-pce. bath, plus a full basement ready for future development. There is also a detached double garage. Some of the many deluxe extras and features are underground sprinklers, 2 bay windows, central vacuum system. Thermopane windows. laundry on bedroom level, large treed lot, ocean views, humidifier, electronic Thermostat, shake roof, etc.

FULL PRICE $119,500

R. W. RHODES 479-9241 or 382-8101

NATIONAL TRUST CO. LTD.

7-6

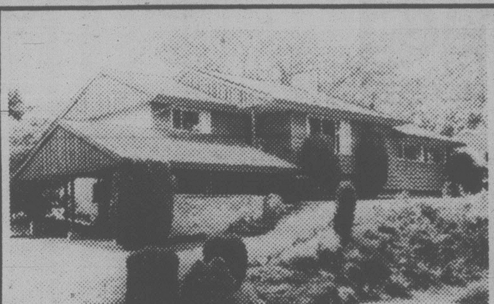

$89,900 SHORNCLIFFE

Custom designed, decorator's triumph. Rancher with basement. Separate dining room with conversation pit. High views, large lot. Exclusive:

PAT FORBES

386-2682 388-7557 477-0580

CAPITAL CITY REALTY

7-7

---

80 FEET OF WATERFRONT 54 KINGHAM PLACE

OPEN HOUSE

SAT. and SUN. 1:30-4:00

An immaculate and spacious 4-bedroom bungalow, with secluded back garden sloping gently to the waterfront. Gracious reception hall, living room and dining room with extra-bright sea-view kitchen. Full basement provides: 28' recreation room, fourth bedroom, sauna, professional workshop. Offered at **$107,000** MLS

TED WALFORD
Residence 598-1420

BILL REMPLE
Residence 658-5794

OFFICE (24 HOURS) 477-1841
BLOCK BROS. REALTY LTD.

OPEN

SAT. & SUN.
1:30-4
679 POLYANTHUS CRES.
(OFF GLANFORD)

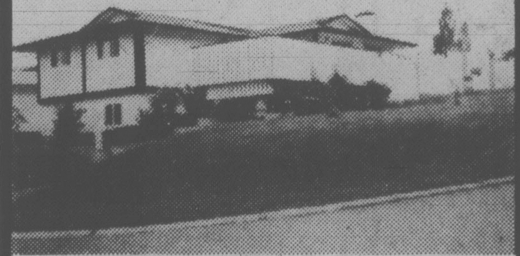

HIGH VIEWS — PRIVACY — EXTRA PARKING

Ensuite plumbing, Beautifully finished recreation room.

A MUST SEE AT

$69,900

New MLS

Jack Kennish 388-9929 Morris Lund 479-6688

VICTORIA REALTY LTD. 386-3585

OPEN HOUSE

SUN. JULY 8 1:30-4

EXECUTIVE HOME — 9 ACRES

4461 MARKHAM RD.

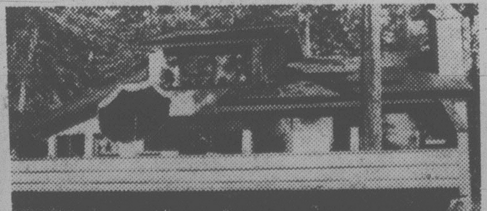

Complete seclusion only 5 miles from city centre. Architecturally designed contemporary home only two years old. Many features such as 4 bedrooms, entertainment size living and dining room. Large family room off superb kitchen. Acreage includes tall trees, sweeping front lawn and pasture. List price, $195,000. MLS.

TED RADWAY
388-4434 477-6175
WESTMONT REALTY (1977) LTD.

Knowles Realty The HOME Team.

DUGOUT: 895 FORT STREET, VICTORIA, B.C. V8W 1H7 CALL 384-8101

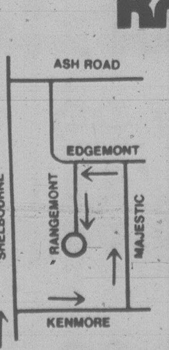

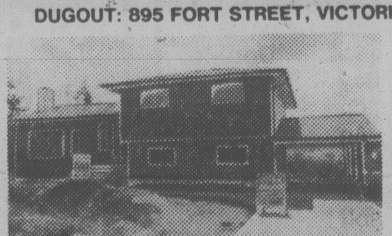

OPEN TO VIEW SAT. and SUN. 1-4

9 6 NEW GORDON HEAD HOMES

IN VARIOUS STAGES OF CONSTRUCTION

Pick the plan to suit your lifestyle

- Skylights
- Vaulted ceilings
- Thermo-pane windows
- Citation cabinets
- Seeded lawns
- Electric heat

PRICED FROM $75,900 to $88,500

Another Quality Project by

TOD HACKETT CONSTRUCTION

7-6

"designed for your carefree lifestyle"

TURGOOSE POINT ESTATE . . . WATERFRONT TOWNHOUSES

"several luxurious homes still available"

1580-1780 Sq. Ft. of living area PLUS
Double self-contained garages.

PRICED FROM $92,000 to $118,000

OPEN TO VIEW ON SATURDAY and SUNDAY 1-5, DAILY 6-8:30 P.M.

2654 LANCELOT PLACE (off James Island Road)
(North on Patricia Bay Highway to Mt. Newton X Road
—follow signs to our display office)

TURGOOSE POINT ESTATES TOWNHOUSES reflect the careful planning and construction in creating carefree living accommodation to suit the discriminating buyer.

Priority has been given to preserving the THREE-ACRE TREED site offering 800 feet of prime waterfront on Saanichton Bay.

Five different models designed for the individual's privacy with emphasis on functional living area.

Without a doubt, Turgoose Point Estates rank with the finest residential waterfront developments in the Greater Victoria Area.

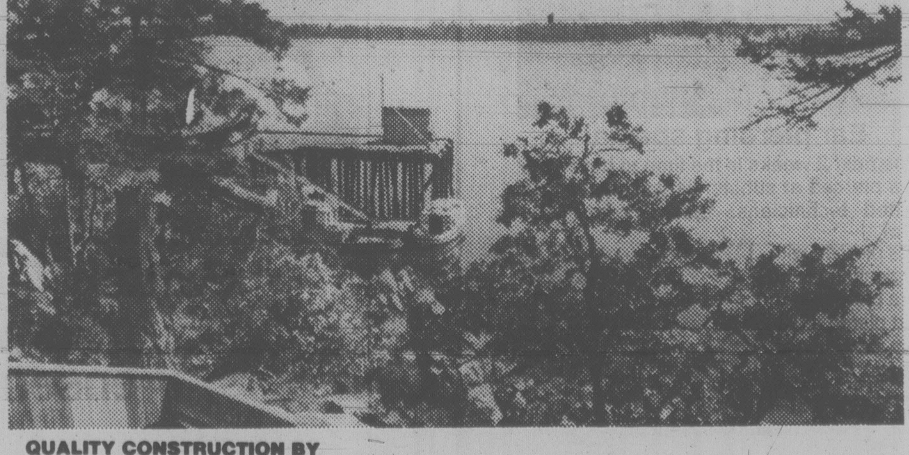

QUALITY CONSTRUCTION BY PINE HOME BUILDERS LTD.

Another Quality Development By:

Victoria Realty LTD

386-3585

7-6

Beating of breasts on 'unity' matches burns up women

ST. CESAIRE, Que. (UPC) — A manufacturer of matches is engaging in a bit of breast-beating over the Canadian unity issue, but some women are not amused.

D.D. Bean and Sons Ltd. is selling matchbooks featuring a photograph of a pair of bare breasts and the legend: "So Good Together — Why Separate Them?" Below, in smaller print, appear the words "Quebec-Canada."

The penny matchbooks are being sold in tobacco and grocery stores across the mainly French province, which has threatened to secede from the Canadian confederation and go it alone.

The anatomical unity message, however, has sparked screams of protests from some representatives of women's groups.

"It's horrible," said Maureen O'Neal, co-ordinator of the federal government's Status of Women agency in Ottawa. "It's just a way to sell matches."

O'Neal said the agency complained to the Task Force on National Unity, but was told the gesture was the manufacturer's and the government was unable to do anything.

"I don't think it would come under obscenity laws, either," she complained.

Jocelyn Beaudoin of the anti-separatist Pro-Canada Committee, said the matchbooks were stupid. "We would never do a thing like that."

Delcie Bean, co-owner of the firm, said the whole thing started as a joke, but conceded the "Canada Matches" cover design was "not the most tasteful thing we've ever made."

"The actual design goes back about 15 years for a motel. We just took it and made it a national unity cover," he said.

"The reaction from our wholesalers has been mostly favorable. But one thing I should tell you, we make more matches for the (Quebec governing party) Parti Quebecois than we do Canada Matches and the reaction has been more adverse for the PQ matches than these. This is not political in any way.

"I've got a wife and three daughters and I've had to take a lot of hassling from them and the women's libbers. But we'll make anything that people will buy."

Indecent assault charged

A 26-year-old man is to appear in provincial court charged with indecently assaulting a 15-year-old girl in Centennial Square early today.

A city police spokesman said the girl was walking across the square just after midnight when she was attacked and hauled into some bushes.

The attacker left and the girl made her way to the youth hostel on Fernwood where she called police.

Officers took her to Victoria General Hospital where she was admitted for observation.

Police arrested the suspect in the Fisgard Street parkade.

Rescuer sought

David Sackett is trying to contact a young hero, Russell William Roemer, 14, of Coquitlam, who dived into the water to save a Victoria lad who tumbled from Fishermen's Wharf.

Russell lost his glasses in the water during the rescue. Sackett of Sackett Optical said he will give a free pair of glasses to the boy as soon as he can contact him.

Earlier, Victoria police chief Jack Gregory sent a letter of commendation to Russell and added that the policemen's association likely would pay for a new pair of glasses.

Energy Carter's Vietnam; fight OPEC, expert urges

WASHINGTON (UPI) — A chief adviser to President Carter has urged him to blame the foreign oil cartel as "a clear enemy" for the nation's energy and inflation problems in order to lessen some of the "political damage" to his presidency, it was disclosed today.

Carter's chief domestic policy adviser, Stuart Eizenstat, warned the president in a memorandum the energy situation is eroding his credibility and mobilizing political opposition just as the Vietnam war plagued his predecessors.

"With strong steps we can mobilize the nation around a real crisis and with a clear enemy — OPEC," Eizenstat told Carter.

A White House aide confirmed that Eizenstat had written the memo, first disclosed and carried in full today by the Washington Post, and said he "was not too happy" that it had been leaked.

The memorandum, dated June 28, reached Carter at the Tokyo economic summit, and spoke of the "worsening short term domestic energy crisis." Speaking of the gasoline shortage, it said, there was "nothing comparable to the current emotion in American political life since Vietnam."

"I do not need to detail for you the political damage we are suffering from all this," Eizenstat wrote. "It is perhaps sufficient to say that nothing has occurred in the administration to date — not the Soviet agreement on the Middle East, not the Lance matter, not the Panama Canal treaties, not the defeat of several major domestic legislative proposals, not the sparring with Kennedy, and not even double-digit inflation — have added so much water to our ship.

"Nothing has so frustrated, confused, angered the American people — or so targeted their distress at you personally, as opposed to your advisers, or Congress, or outside interests ... ."

"While the Vietnam analogy is a strained one in many ways, it is one which this week press accounts are beginning to make," Eizenstat said. "The similarities between problems of credibility and political opposition from the left are real, though clearly undeserved.

"In many respects, this would appear to be the worst of times," he added. "But I honestly believe we can change this to a time of opportunity. We have a better opportunity than ever befoe to assert leadership."

STEAM CLEAN MOTORS
Cars and Light Trucks, only 9.50
SUBURBAN MOTORS
3377 DOUGLAS 386-6131

BARTLE AND GIBSON
960 YATES ST.

cordially invites you to visit our showroom

FEATURING:
Kohler — American Standard
Crane — Moen — Jacuzzi
The finest in plumbing fixtures

For your viewing convenience we will be open

MON.-FRI. 7:30 to 4:30
SATURDAY 9:00 to 4:00

THINKING WINDOWS?
THINK WESCRAFT
"Making and installing Fine Quality Windows for 25 Years"
2189 KEATING X ROAD
Victoria 652-1131 Courtenay 339-4263 Nanaimo 758-2441

Final battle looms for Nicaragua

MANAGUA (AP) — Government troops massed for an attack on the rebel-held town of Masaya in what might be the decisive battle of the guerrillas' decade-old struggle to topple President Anastasio Somoza.

Somoza, interviewed by the *Washington Post*, was reported on the verge of resigning. "I am like a tired donkey fighting with a tiger," he was quoted as saying in the interview in today's editions of The *Post*.

The Nicaraguan president, whose family has ruled the Central American country for 42 years, still hedged his resignation on U.S. guarantees that his army, the National Guard, would not be disbanded and that there would be an orderly transition of power. But he was quoted as saying he is "in no position now to impose anything. I am not negotiating."

In Managua, the Nicaraguan capital, there were continuing reports concerning Somoza's possible resignation. The 53-year-old dictator was unavailable for comment but his aides still insisted Somoza would not quit until he won a military victory and not before he got a U.S. pledge of aid to rebuild the war-battered country.

At Masaya, 32 kilometres northeast of Managua at least 1,000 Nnational Guard troops were reported massing Friday in preparation for Somoza's first major attempt to recapture a rebel-held city in the current round of fighting.

Diplomatic and military observers said a failure by the National guard to retake the city of 40,000 would virtually destroy any hopes Somoza might have of a military victory.

In the *Post* interview, Somoza was quoted as saying: "Even if I win militarily, I have no future."

Rev. Ernesto Cardenal, spokesman for the Sandinista National Liberation Front guerrillas, told reporters in neighboring Costa Rica that Nicaraguan air force planes had bombarded large areas of Masaya with napalm and gasoline while Somoza's troops fired machine-guns at local residents.

FILTHY PICTURES
we won't print, but almost anything else written, typed, printed or drawn we can copy in a hurry for you. Photocopy or offset — fast!
IDEALETTER SERVICES LTD
2524 Government St. 382-9296
(near Bay St. intersection)

the Bay

Ear piercing special
The next 2 weeks is the time to have your ears pierced at substantial savings by our trained technicians. Spray Freeze 50¢ extra.
Ears pierced with surgical steel studs Sale 5.99
Ears pierced with gold plated studs Sale 6.99
Ears pierced with birthstone studs Sale 9.99
EXTRA SPECIAL!
Save 50% off our fabulous fakes.
Ears pierced with diamond-look studs Sale 6.49
Customers under legal age must have a signed authorization from parent or guardian.
Prices in effect until July 21.
Wigs, Victoria (second)
Hudson's Bay Company

OK! CANADA
CANADIAN MADE

the Bay
Home Fashions

Great savings on Garden Terrace coverlet ensembles

Right now is the perfect time to give your bedroom a beautiful lift. The Bay is featuring special summer savings on our graceful Garden Terrace designs. An elegant look at an affordable price!

These country garden coverlet ensembles are patterned with bouquets of soft coloured flowers set in pretty bordered squares. The sets include polyester-filled coverlet, bedskirt and two pillow shams in a polyester/cotton fabric that can be washed or dry cleaned. Choose from beautiful blue or brown, and give your bedroom a fresh, sunlit look this summer.

Double, set Sale 87.99
Queen, set Sale 93.99
Twin with 1 pillow sham. (Special order only), set Sale 66.99

Telebuy 385-1311
Prices in effect until August 11.
Draperies, Fourth Floor

SEE THE BAY'S HOME FASHION EVENT & WHITE SALE BOOKLET DELIVERED WITH THIS NEWSPAPER
Hudson's Bay Company

WE CARE . . . about after sales service!!
WILLE Dodge • Chrysler

Max Low

What do you do when you've got a great idea for a book but can't seem to get a publisher excited? You form your own publishing company and put the book out yourself.

That's what a couple of freelance writers in Victoria did, anyway, and their respective little books and respective little publishing houses have so far done pretty well.

The writers are Betty Campbell and Barrie Lee and both books are about our fair city.

This isn't Betty's first book, of course. She's been hammering away at the old typewriter for a long time now and has had considerable success with two books on what there is to do for children, her book on citizenship and a pictorial guidebook with photos by Jim Ryan.

But her latest — *The Victoria Guidebook* — is something she had wanted to do since the beginning but just couldn't get a publisher interested.

Most felt such a book wasn't needed. But Betty didn't agree.

So she formed Campbell's Publishing and her thick little product is now selling well at $3.95 a copy.

"I wanted to do something to reintroduce the area to residents," Betty explained.

"Because of the gas crunch, many people will be looking for things to do at home. I find people have never even been to the Parliament Buildings — and that's incredible!"

Because people come to Victoria or to Vancouver Island to do specific things, Mrs. Campbell got people with specific talents to write sections about these things.

"So Harold Hosford did a piece on bird-watching," she pointed out.

"Alec Merriman wrote on fishing (and that includes everything from fishing for free from the breakwater to hiring guides and canning your own salmon), John Duffie discussed Victoria, a Great Place in Which to be Old, my daughter Jan did a section on Victoria's nightlife, Pat Murphy wrote a piece on Chinatown, Martin Segger outlined an architectural walking tour and Leslie Thompson added a bit on hiking the West Coast Trail."

In between all those bits, Betty Campbell has slipped in all the information she has turned up in hours and hours of research.

"The first section is Getting Here — even if you want to splurge and reach the Island by helicopter which you can do in a four-seater Jet Ranger from downtown Vancouver to downtown Victoria for $400," Betty said with a grin.

Next comes Getting Around Victoria. Mainly for the American visitors, it explains kilometres and our seatbelt laws and tells them where they can find parking.

Then there's a section on all the attractions and how to get to them on the bus routes.

Naturally, as the Guide Book is about Victoria, there is a part devoted to shopping and, of course, people are told where they can buy tea and crumpets.

"There's a section on Where to Stay," Betty explained, "which covers everything from the vice-regal suite at The Empress at $300-a-night to camping at Goldstream Park for $4 a night."

More than 100 hotels and motels with their prices and facilities are listed along with all the campgrounds from the tip of the Saanich Peninsula to Sooke.

As well as the section on entertainment, there's one on sports facilities.

"It mentions things like the fact that Victoria Golf Club is the oldest club in B.C. and that Gorge Vale is the only one with a cemetery in the middle of it," Betty pointed out.

There's also a detailed calendar of the year's events here.

Barrie Lee, a former co-general manager at Butchart Gardens, had cherished his idea of a book on walking tours of Victoria's Old Town for something like 10 years.

"I like the idea of getting people back to the downtown core and getting them to look at these wonderful old buildings," he says.

Covering four walking tours of the Old Town, Barrie's little book *Victoria On Foot* is now out and selling at $2.95 a copy. And quite fascinating it is, too.

But to see his small dream in print, Barrie Lee had to do everything. He researched it, wrote it, went around and took all the pictures himself — and then had to form his own publishing company to bring it out. That's persistence for you!

John Allen and city's lone Stallion:
A car to make heads turn

John McKay photo

This Stallion could bust you

By MARK HUME
Times Staff

It's a head turner but then any modern sports car with a $44,000 price tag should be.

The Stallion 429, a luxury car that's been gracing Victoria's streets in recent weeks, is the first of its kind ever offered for sale in Canada.

The Stallion models, being put together in an old converted railway building in Esquimalt, come with a $44,000 price tag.

As a consequence, John Allen, of Stallion & Classic Imports, admits he's not expecting a rush of customers.

"I think I can sell probably two in Victoria," says Allen, who has just acquired the Canadian distributorship.

"And I'm looking at maybe ten (sales in the rest of Canada) this year."

Allen imports the chassis and basic body from the United States, then the engine, running gear and paint is added at the Esquimalt shop.

"I think we could produce two a week if we were really pushing it," says Allen.

There are only 73 models in the U.S. — and now the one in Victoria.

Allen hopes that he and his salesmen can change that a little, and is looking largely to Alberta to provide a market.

The auto, with its liquid lines and power to spare, will undoubtedly appeal to a lot of people — but only a very select group will be able to afford one.

"Playboy's going to feature it in a future issue — in their section on what to give the man who has everything," says Allen.

The car looks like it belongs on a race track, or maybe an airport runway, but Allen stresses that it's a machine for city and country driving.

The engine and parts are all Ford and any mechanic who's experienced on high performance engines will have no trouble working on the Stallion, says Allen.

Local Ford dealers will be able to provide parts, he adds, and this will make the Stallion competitive with lots of European and other import cars that are less expensive but harder to repair.

With a 0 to 60 mph. in 4.8 seconds capability and a top speed of 170 mph the Stallion does not seem like a car for domestic use.

Allen says that the car could be raced as it stands, but in a drive through Victoria he demonstrates that it handles nicely in city traffic too.

The car draws a lot of attention. Heads turn. People search for a familiar name plate; Corvette? Jag?

Allen says that he's parked the vehicle downtown a few times and it's caused crowds to gather.

"We have been just amazed at the responses from people. We've had cars actually pull over to let us past and then come up behind for a close look."

The Stallion also gets challenged a lot at stop lights, because Allen says people who really know cars recognize the lines and know what it's capable of.

"It's got a heck of a reputation . . . It gives them something to measure their performance against," he says.

The car's bloodline leads back to the late Fifties when the AC Bristol appeared on the sports car scene; a machine remembered more for its beautiful looks than its performance.

From that stemmed the Ford-powered version — the Cobra — a car that had power to burn, but lacked something in handling.

Then in the early Seventies, U.S. race car driver and builder Jim Kellison set out to produce a street legal car that had it all. He came up with the Stallion.

Now John Allen has the Canadian rights, and from his base in Victoria he's hoping to reach out across the country and tap a rich, elite market of drivers.

So if you're one of the few who has just about everything, but is in the market for a $44,000 rocket, just give him a call.

He'll be happy to take you for a spin.

Ask the Times

Q. Can you tell me what city in the world has the largest collections of works of art, archaeological artifacts, scientific and historical displays. Can you name the major institutions.? T.H.R.

A. London. There are the British Museum, the Victoria and Albert Museum, the National Gallery, the Tate Gallery, the National Portrait Gallery, the Imperial War Museum, the National Army Museum, the Royal Air Force Museum, the National Maritime Museum, the Museum of London, the Wallace Collection, the British Museum (Natural History) the Geological Museum and Science Museum, and others.

Watch it drivers

Drinking drivers beware.

The breathalyzer analysis testing BAT-van will be on the prowl throughout the Greater Victoria area this weekend.

The unit was in the Sidney area overnight and officers nabbed three motorists for impaired driving.

Victoria urged to broaden its economic base

By AL FORREST
Times Staff

The Victoria economy is strong, spurred on by a 15 per cent increase in tourist revenues, but the city faces a potential long-term danger of becoming too reliant on one or two industries, the Employers Council of B.C. said Friday.

"Victoria is enjoying a banner tourist year and the outlook is for even further growth in the future," council president Bill Hamilton said.

However, tourist revenues can fall as well as rise and they almost certainly will go down if the Canadian dollar rises high enough to discourage American visitors.

"No city should rely on one or two industries. Government jobs provide a firm economic base and tourism is a dramatic growth industry but Victoria needs a greater diversification in order to get by when there is a downturn in an important sector."

Hamilton made the comments in an interview while releasing the council's mid-year economic survey.

It shows strength in all regions of the province, especially the Peace River area based upon the oil and gas industry and in the Lower Mainland and Vancouver Island, based on tourism, high consumer spending and heavy investment in the forest industry.

He said there should be no immediate concern but Victoria should actively pursue additional industries and not sit back in the glow of the successful tourist year.

More long-term jobs should be created in manufacturing.

The flow of visitors could be reduced at any time due to changing economic circumstances or disruptions in transportation.

The council's survey shows tourism is the number one employer in the Victoria area.

By mid-year it had created 25,000 jobs in hotels, restaurants, and related businesses.

Government jobs ranked second at 17,000 (or almost 19,000 if municipal employees are included). But manufacturing was a distant third at 9,800 jobs and construction was fourth at 8,000.

The tourist sector was the only one to show significant growth in the past 12 months, which is also a reason for some concern because many of the 25,000 jobs are low-paid and of short duration.

A significant step towards diversification would be the construction of the proposed convention centre.

Although related to the tourist industry, the convention business would create additional jobs during the slack season and the economic impact on the city would be significant.

B.C.'s economy is expected to grow by four per cent during the rest of the year, while the economy of the country as a whole will grow by 3.5 per cent.

B.C.'s inflation rate, as measured by the Vancouver Consumer Price Index, should remain near eight per cent for the balance of 1979.

The national rate will be 8.5 to nine per cent for 1979.

The report said optimism is justified by the amount of capital investment being devoted to plant improvement and expansion.

The provincial unemployment rate is expected to decline slightly to below eight per cent from an average of 8.2 per cent during the first five months of the year.

Long hours of square-bashing paid off for T-shirted navy personnel

John McKay photo

Practice plus spells perfection

A gruelling, practice-makes-perfect experience in precision drill that began May 14 ended today for 116 crisply-marching navy personnel.

The men of the guard and color party that honored the Queen's new colour, paraded it at Beacon Hill Park and through downtown Victoria in a snappy ceremony that veteran military buffs described as one of the smartest ever staged in the city.

The contingent held its final rehearsal Friday on the parade ground at CFB Esquimalt, watched by Cmdr. Lee Temple, commandant of the Canadian Forces Fleet School, the man charged with organizing the ceremony.

The men wore special practise T-shirts — emblazoned with the maritime command crest and the words For Queen and Country — bought by the base in recognition of their achievements.

All of them are volunteers, half from the fleet school and the remainder from Esquimalt's destroyera and the supply ship HMCS Provider.

The volunteers were on parade for physical training at 6:30 a.m. each morning, and spent hours every day working on everything from basic drill to full ceremonial pageantry.

Temple said to relieve some of the tension such concentrated training brings, the guard was treated to a picnic at Elk Lake.

They become so exuberant they threw all the officers in the lake, as well as Mrs. Ernie Morgan, wife of Lt.-Cmdr. Morgan, the guard officer.

By the time they received the Queen's color from the Queen Mother in Halifax on June 27 they were robot-like in their precision drill.

The same kind of performance was repeated when they paraded the colour in Ottawa on July 2.

Drowning inquiry set

Victoria coroner Edmond Jorre de St. Jorre will hold an inquiry into the death of a 54-year-old city man who drowned while swimming in Langford Lake.

John Boswell Fanning, of 711 Johnson, was pronounced dead at Victoria General Hospital about two-and-a-half hours after two Colwood RCMP officers found him floating face down in the water Thursday night.

A police spokesman said today Fanning had swum out earlier in the afternoon to a small island about 150 metres from shore and was on his way back when he apparently got into difficulty.

He had been missing about two hours when a companion called police.

The spokesman said neither the two officers nor ambulance attendants were able to find a pulse on Fanning after he was dragged in to shore, but a very weak pulse — about five beats a minute — was detected by doctors at VGH.

They managed to increase the pulse rate to about 40 beats a minute before Fanning's heart finally stopped.

Budgets score second victory

SAN JUAN, Peurto Rico — Rob Guenter pitched a two-hitter as Victoria Budgets, representing Canada, picked up a second victory in the Pan-American Games softball championship tournament Friday.

Guenter, a lanky hurler from Saskatoon and one of three additions to the Victoria lineup, allowed only singles in the first and sixth innings as Canada blanked Puerto Rico 6-0 in a third-round game.

The United States leads the tourney with a 3-0 record while both Canada and Peurto Rico at 2-1.

Guenter struck out 12 batters and allowed no bases-on-balls while recording the victory, which was aided by six Peurto Rico errors.

Bob Walton led off the Canadian attack with a single in the first inning. Dennis Eckert reached base on an error with one out and both runners scored when John Green smashed a triple. Green then scored on a sacrifice by Bob Holness.

Randy Benn provided the final run with a solo home run blast in the sixth frame.

Alden Govenlock doubled in Eckert and Reg Underwood, who had both gained base on errors, during the third inning.

Canada meets Venezuela at 5 (PDT) tonight and faced the Virgin Islands at 3 p.m. Sunday.

In addition to the good news on the field, the Victoria contingent was cheered by the improving condition of Budget director Bert Bertoia, who suffered a heart attack on Monday. Bertoia was reported in satificatory condition and is expected to be moved out of intensive care in three or four days.

Bill Walker

Heavy sked, injuries could play vital role

One week's work and it's a well-known fact that schedule makers can make or break a team, and how well he Shamrocks know it, or soon will.

For, starting next Wednesday, July 11, with Vancouver Burrards here, the Rocks play six (count 'em six) games in seven days. Of course that includes two that will be decided on one night, July 14, at Nanaimo.

The Western Lacrosse Association schedule also has the Irish in New Westminster, July 12, at home Monday, July 16, again against Nanaimo, and then at home Wednesday, July 18, against the Salmonbellies.

Then, starting Saturday, July 21, they get another three in five days for a grand total of 10 in 15 days.

Win 'em all and Irish eyes will be smiling. The important fact is that first place is still the cherished position, the leading teams appearing to be that evenly matched.

Which brings to mind the obvious question from super-fan: what about the injured?

* * *

Well, a preliminary report gathered from outside the walls of the sacred catacombs of the Irish, indicate things may be brighter than they appear on the surface.

And that injury report goes something like this:

Dave Thomson — bruised shoulder: Says he will be back Wednesday.

GerryCadwallader — recovering from appendectomy: Says he'll be ready to resume practice in a couple of weeks.

Norm Baker — Injured neck: Recovering. Hopes to get medical okay for Wednesday.

Joe McCrea — Injured leg: Uncertain. Has job offer in Edmonton.

Larry Bell — Broken finger: Ten days his expectancy.

Kevin Kennedy — Injured knee: Nothing definite.

* * *

Then there's **Ivan Thompson**. Ivan Thompson? Yes, the veteran is on the team holdout list, as required by the rules, but he also just happened to be at practice this week at Memorial, is in shape, always is, and look for him to be in the lineup next out. And what a pleasant addition that will be.

Otherwise, it should be of interest that **Ron MacNeil** — once a Rock, now a T-Man but, regardless of where he is, a player with as much sheer natural talent as anyone in the game — last Wednesday hit the 1,500 point total for senior lacrosse, 667 of his points coming in the west . . . Also that Victoria's **Ranjit Dillon** has moved ahead of **Jack Bionda** in total lifetime points. Dillon has 1,192 points while Bionda finished with 1,189. There are only three players ahead of Dillon in the WLA — **Paul Parnell (1,801), Wayne Goss and Cliff Sepka (1,327)** with Goss the only active player on the list . . . It passed unreported at the time, but Victoria's loss is Lloydminster's gain as popular **Rip Kirby** recently accepted a position as motel manager in the that Saskatchewan town . . . And baseball fans planning on attending the annual all-star game in Seattle on July 17 are advised to get to the Kingdome early, like a whole day before. Batting practice is more than half the fun and, for only the second time in All-Star history, fans have been invited to sit in on the traditional workout which takes place Monday, July 16, *the day before* the actual game. National League batting practice starts at 2 p.m. and the AL stars start swinging at 3 p.m. There is no admission charge and gates will open at 12:30 p.m. Teams will be announced this weekend . . . Meanwhile, on the thoroughbred front, bouquets are in order for a young Victorian who is fast making his mark as a trainer . . . **Wayne Isbister** is the leader at the current Ex-Park meeting which by the way is setting all sorts of wagering records . . .

And with all the talk of betting and making money (why else would one wager?) I suppose everyone knows too there are unadvertised windfalls in the lottery business — not for us ordinary folk but for the operators.

It's called *interest*. As all sales are cash in advance, the money goes right to the bank, the banks scramble to get the business, interest rates are bumped up; and, as Loto Canada's float is normally between $40 and $70 million, interest income runs better than $4 million annually. Which is probably a reason why **Joe Clark** hasn't yet made a move to abolish the venture . . . But I do wish they'd put my name in the barrel.

Hamlin shares tourney lead

(AP) — Veteran Shelley Hamlin posted a six-under-par 30 on her front nine Friday and finished with at four-under 68 to share the first round lead with Jan Stephenson in a $100,000 Ladies Professional Golf Association tournament.

Bellies climb

NEW WESTMINSTER — New Westminster Salmonbellies took over second place in the Western Canada Major Junior Lacrosse League on Friday night by romping to a 14-10 decision over Esquimalt Legion at Queen's Park Arena.

Terry Miller scored four goals to spark the Salmonbellies.

Rhys Wickes and Ed Van Dyk led Esquimalt with two goals each and single tallies were contributed by Terry Jay, Kelly Bryant, Rav Pallan, Mark Roberts, Dave Angrove and Brian Bell.

Quebec girls, cyclist add to medal harvest

SAN JUAN (CP) — The script for the Canadian swimming team at the Pan-American Games was written 12 years ago by Ralph Hutton, who went to the 1967 Pan-Ams in Winnipeg saying: "All I want is one crummy gold."

Hutton, a tireless youngster from Ocean Falls, had collected eight medals at the Commonwealth Games the year before, pushing several winners to world records, but had never won an individual race.

He got his gold in Winnipeg and the current crop of Canadians, equally frustrated after chasing Americans in 19 swimming finals at San Juan, achieved their breakthrough Friday night when Anne Gagnon of Beauport, Que., and Joanne Bedard of Ste. Foy, Que., finished 1-2 in the women's 200-metre breaststroke.

Earlier, Claude Langlois of Montreal had won Canada's second cycling event in the 4,000-metre pursuit and the U.S. had captured the team trapshooting title.

Wendy Barlow of Victoria and Robert Bettauer of Vancouver reached the semi-finals in tennis singles competition. Barlow advanced with an easy 6-1, 6-2 victory over Janice Simms of the Virgin Islands in a third-round match.

But apart from the battle in the Pan-Am pool and an American sweep of four archery competitions, the rest of the day belonged to Cuba.

Cuban gymnasts prevailed in all six disciplines of the men's optional competition. Cuban weightlifters picked up all six golds in the featherweight and lightweight classes. The island's marksmen took team and individual championships in the rapid-fire pistol and fencer Manuel Ortiz defended his 1975 title in the individual sabre event.

When the last set of medals had been distributed, the U.S. was still in front with 45 golds to Cuba's 26. Canada was third with 11, followed by Argentina with six and Brazil with four.

The event of the day for the Americans was a world record performance in the men's 200-metre individual medley by Jesse Vassalo, who won the event in two minutes 3.29 seconds, wiping out the mark of 2:03.65 set at last year's world championships by Graham Smith of Edmonton.

Smith, unable to win a medal in two previous races, finished second this time in 2:05.86.

The baseball team committed seven errors in losing 10-0 to the U.S., its third straight defeat, but in men's volleyball Canada defeated the Dominican Republic, 3-0.

WENDY BARLOW
. . . gains semi-finals

CLAUDE LANGLOIS
. . . wins cycling gold

ANNE GAGNON
. . . tops breaststroke

Billie Jean sets record

LONDON (AP) — Billie Jean King won a record 20th Wimbledon tennis championship today, teaming with Martina Navratilova to capture the women's doubles title with a 5-7, 6-3, 6-2 victory over Wendy Turnbull of Australia and Betty Stove of the Netherlands.

King went into the doubles final tied with Eliabeth Ryan, 88, who died at Wimbledon on Friday after watching Navratilova win the singles championship.

Terry Adams spins shutout

Terry Adams pitched a three-hitter Friday to help boost first-place Farmer Construction to a 5-0 Victoria Senior Amateur Baseball League victory over cellar-dwelling Quadra Warehouse at Lambrick Park.

It was the seventh win in eight starts for Adams, who struck out nine batters and allowed three walks.

	W	L	Pct.	GBL
Farmers	17	4	.810	—
Lumberworld	15	5	.750	1½
Capital Rads	9	10	.490	6½
Cosmopolitans	7	13	.350	9½
Quadra Warehouse	2	18	.100	14½

Warehouse	000 000 0—	0	3	0
Farmers	003 110 x—	5	5	2

Tom Martin 0-5 and Bruce Collins; Terry Adams 7-1 and Glen Smith.

Roxie charges to one-shot lead

VANCOUVER — Doug Roxburgh shot his second consecutive 68 Friday to take a one-stroke lead going into today's final round of the British Columbia Amateur, the golf tournament he's seeking to win for the fourth straight year.

The 27-year-old two-time Canadian amateur champion stood at four-under 209 for three trips around Marine Drive Golf Club, his home course.

He grabbed the lead from Fred Couples, the 19-year-old University of Houston junior from Seattle. Couples went into the third round with a four-stroke lead after rounds of 69 and 68, but he faded to a 73.

Couples was one behind Roxburgh at 210 while two others posted 211 totals — Steve Berry, also of the host club, and Brent Murray of Portland, Ore.

Berry, who tied for fifth in the tournament last year at Victoria's Uplands, shot a two-under 69 on the 6,089-yard course.

Murray, a two-time Oregon amateur champion who was runner-up to Roxburgh in 1978, also had a 69. He's the only player in the field who's not been over par in any of his three rounds. He opened with two par 71s.

Scott Williams of Bremerton, Wash., moved into fifth place at 215 with his second consecutive 71 while seven players were jammed at 216, three over par.

Roxburgh, a six-time winner of the tournament, played consistently again Friday. He had only one bogey and got three of his four birdies on the par-five holes.

LEADERS

Doug Roxburgh, Van	73-68-68—209
Fred Couples, Sea	69-68-73—210
Steve Berry, Van	70-72-69—211
Brent Murray, Port	71-71-69—211
Scott Williams, Brem	73-71-71—215
Dick Zokol, Van	71-70-75—216
Scott Krieger, Port	72-76-68—216
Ron Delaney, Port	73-72-71—216
Sandy Harper, Nan	**74-71-71—216**
Lanny Sawchuk, Vic	**75-71-70—216**
Brian Eccleston, NV	68-75-73—216
Dan Okholm, Van	69-74-73—216
K.C. Choo, Van	76-73-68—217
Don Griffiths, Van	75-71-71—217
Brian DeBiasio, Trail	74-70-73—217
Kelly Murray, Van	71-71-75—217
Dave Douglas, Van	74-74-70—218
Rick Gibson, Van	73-70-75—218
OTHER ISLANDERS	
Don Budd, Comox	71-74-76—221
Stu Winchester, Comox	75-75-72—222
Ken Floyd, RC	75-73-75—223
Dave Mick, RC	78-75-70—223
Ian Harper, Nan	72-78-75—225
Paul Harris, Vic	73-80-72—225
MISSED CUT	
John Russell, GM	71-78-79—228
Don Gowan, GM	73-76-81—230
Scott Holroyd, GV	74-76-80—230
Chris Dowds, CH	75-78-77—230
Jim Girard, CH	75-73-83—231
Bob Slonski, Cow	75-72-86—233

All-star youth team picked for game with touring club

Lower Island Youth Soccer Association officials have announced the makeup of a select side to play the touring Leicester City Boys' Club on Tuesday at Royal Athletic Park.

Game time is 8 p.m. and admission will be $1.

Picked for the Victoria Youth Selects were goaltenders Doug White and Kevin Mathews; defenders Jeff Arnott, Mark Crisp, Scott Park, Albert Pascuzzi and Glen Jay; midfielders Marc and Adam Keith; and forwards Brent Galaudie, Lance Hollett, Manual Achadinha, Dallas Moen and Russell Gurney.

Potent Phillies maul Mussels

Bend Phillies came up potent in all facets of the game — throwing, catching and hitting — to crush Victoria Mussels 13-3 in a Northwest League baseball game Friday night at Royal Athletic Park.

First-basemen Al White and designated-hitter Andy Owings each slammed three-run homers to spark the Bend offence.

White's blast, his second against Victoria in two nights, highlighted a five-run fourth inning for Bend while Owings hit his shot in a six-run seventh.

Bend starter Jim Wright, 2-1, worked eight innings to get the win, while Mussels' Calvin Beal took the loss to even his record at 1-1.

Mussels were off to a fair start after Bend's Julio Franco tripled and scored in the first inning.

In their own half of the frame, Mussels retaliated with an RBI single by Pete Rabassa, who also came up with a two-run double in the third inning.

The two teams square off again at 7:30 tonight at Royal Athletic.

Northern Division	W	L	Pct.	GBL
Bellingham	11	7	.611	--
Walla Walla	10	8	.556	1
Victoria	9	8	.529	1 1-2
Grays Harbor	4	13	.235	6 1-2
Southern Division				
Medford	12	6	.667	--
Eugene	10	8	.556	2
Bend	9	9	.500	3
Salem	6	12	.333	6

Other Friday Results
Salem 11, Bellingham 9
Medford 12, Grays Harbor 5
Walla Walla 5, Eugene 3 (10 innings)

SPORTS MENU

TONIGHT

BASEBALL
7:30 p.m. — Northwest League, Victoria Mussels vs. Bend, Royal Athletic Park.

CAR RACING
7 p.m. — Time trials for stock car, jalopy and demolition racing program, Western Speedway.

SUNDAY

BASEBALL
1:30 p.m. — Northwest League, Victoria Mussels vs. Salem, Royal Athletic Park.
1 and 3 p.m. — Victoria Senior Amateur League, doubleheader, Lumberworld vs. Capitals, Lambrick Park.

SOFTBALL
1 and 3 p.m. — Stuffy McGinnis Men's League, doubleheader, Strandlund vs. Tally-Ho, Central Park.
6:30 p.m. — Sidney Men's League, Hermsen vs. Prairie Inn, Sanscha Park.
1 and 3 p.m. — Heywood Men's League, doubleheader, Brentwood vs. Ingraham, Heywood Avenue Park.

LACROSSE
1:30 p.m. — B.C. Intermediate "A" League, Goodwill Bottlers vs. Richmond, Esquimalt Sports Centre.

CRICKET
1 p.m. — Victoria Association, 40-overs matches, Castaways vs. Oak Bay, Beacon Hill Park; Cowichan vs. Albion, Shawnigan Lake.

MONDAY

BASEBALL
7:30 p.m. — Northwest League, Victoria Mussels vs. Salem, Royal Athletic Park.
6:30 p.m. — Victoria Senior Amateur League, Farmer Construction vs. Cosmopolitans, Lambrick Park.

SOFTBALL
6:30 p.m. — Victoria Senior Women's League, VI 90 vs. Strathcona Stingers, Butler Brothers vs. Breakers, Hyacinth Park.
6:30 p.m. — Sidney Men's League, Travelodge vs. Hotel, Sanscha Park.
6:45 p.m. — Macdonald Men's League, James Bay Inn vs. Birch Builders, Trafalgar Legion vs. Esquimalt Rebels, Macdonald Park.

HARNESS RACING
5:20 p.m. — Parade to post, Sandown Raceway.

City tennis meet starts

Play started today in the annual City of Victoria open tennis championships.

The tourney, which attracts the top players on Vancouver Island, continues throughout the week on 25 courts in the Greater Victoria area.

Finals are scheduled to get underway at 11 a.m. July 14 at the Racquet Club of Victoria.

SENIOR "B" LACROSSE
SUNDAY JULY 8th
GEORGE PEARKES ARENA
6 P.M.
SAANICH METRO HONDA VS ESQUIMALT UNIVERSAL SHEET METAL
8 P.M.
G & W LANDSCAPING VS VICTORIA ATHLETIC ASSOC.
ADULTS $1.00 O.A.P. and CHILDREN 50¢

PEPSI PEPSI CHALLENGE
SPEEDWEEK
for NORTHWEST
OPEN COMPETITION
SUPER STOCKS
$55,000 TOTAL FOR 3 TRACKS
TUES., JULY 17 & THURS., JULY 19
ENTRIES: —WISCONSIN —COLORADO —CALIFORNIA —B.C. —ALBERTA —WASHINGTON —IDAHO —OREGON —ARIZONA
6-7
WESTERN the Action SPEEDWAY

WESTERN SPEEDWAY AUTO RACES
SAT., JULY 7
'79
★ STOCK CARS
★ JALOPIES
★ DEMO RACERS (Actually Racing)
★ TROPHY DASHES AND HEATS
★ MAIN EVENTS
GATES OPEN: 6 P.M.
TIME TRIALS: 7 P.M.
RACING ACTION: 8 P.M.
ADULTS — 3.75
STUDENTS
O.A.P. — 3.00
CHILDREN — 1.50
6-12
ADVANCE TICKETS
SCORPION MEN'S WEAR
WILLE DODGE ON DOUGLAS
FACTORY SOUND
INFO. PH. 478-2148
7-6

FRIDAY'S PICTURE AT THE PAN - AMERICAN GAMES

Medal winners

ARCHERY

Men's team: Gold — U.S.; silver — Canada; bronze — Mexico.

Women's team: Gold — U.S.; silver — Canada; bronze — Brazil.

Men's individual: Gold — Rodney Baston, U.S.; silver — Darryl Pace, U.S.; bronze — Stan Siatkowski, Toronto.

Women's individual: Gold — Lynette Johnson, U.S.; silver — Carol Strasbourg, U.S.; bronze — Joan McDonald, Toronto.

CYCLING

4,000-metre individual pursuit: Gold — Claude Langlois, Montreal; silver — Fernando Vera, Chile; bronze — Juan Rivera, Cuba.

DIVING

Women's platform: Gold — Barbara Weinstein, U.S.; silver — Janet Ely Thorburn, U.S.; bronze — Linda Cuthbert, Toronto.

FENCING

Men's sabre: Gold — Manuel Ortiz, Cuba; silver — Peter Westbrook, U.S.; bronze — Jose Laverdeza, Cuba.

GYMNASTICS

Men

Vault: Gold — Sergio Suarez, Cuba; silver — Warren Long, Victoria; bronze — Ricardo Mazabel Lazo, Peru.

Rings: Gold — Jorge Roche, Cuba; silver — Mario Castro, Cuba; bronze — Pierre Clavel, Montreal.

Pommel horse: Gold — Roberto Richard, Cuba; silver — Enrique Bravo, Cuba; bronze — Jean Choquette, Montreal.

Floor exercise: Gold — Sergio Suarez, Cuba; silver — Angel Quinones, Venezuela; bronze — Jorge Coche, Cuba.

Parallel bars: Gold — Roberto Richard, Cuba; silver — Dan Muenz, U.S.; bronze — Enrique Bravo, Cuba.

Horizontal bars: Gold — Jorge Roche, Cuba; silver — Jorge Richard, Cuba; bronze — Warren Long, Victoria.

SHOOTING

Team trap: Gold — U.S.; silver — Brazil; bronze — Canada.

Rapid-fire pistol: Gold — Juan Hernandez, Cuba; silver — John McNally, U.S.; bronze — Bernardo Tovar, Colombia.

Rapid-fire team: Gold — Cuba; silver — U.S.; bronze — Colombia.

SWIMMING

Women's 200-metre breaststroke: Gold — Anne Gagnon, Beauport, Que.; silver — Joanne Bedard, Ste. Foy, Que.; bronze — Paty Spees, U.S.

Women's 200-metre backstroke: Gold — Linda Jezek, U.S.; silver — Cheryl Gibson, Edmonton; bronze — Libby Kinkhead, U.S.

Women's 400-metre freestyle: Gold — Cynthia Woodhead, U.S.; silver — Tracy Caulkins, U.S.; bronze — Wendy Quirk, Edmonton.

Men's 200-metre individual medley: Gold — Jesse Vassallo, U.S.; silver — Graham Smith, Edmonton; bronze — Scott Spann, U.S.

Men's 4x200-metre freestyle relay: Gold — U.S.; silver — Brazil; bronze — Canada.

WEIGHTLIFTING

Lightweight

Snatch: Gold — Mario Ricardo, Cuba; silver — Jacques Giasson, La Sarre, Que; bronze — David Jones, U.S.

Jerk: Gold — Ricardo; silver — Jones; bronze — Giasson.

Total: Gold — Ricardo; silver — Jones; bronze — Giasson.

Featherweight

Total: Gold — Victor Perez, Cuba; silver — Phil Sanderson, U.S.; bronze — Alberto Garcia, Dominican Republic.

Snatch: Gold — Perez; silver — Sanderson; bronze — Michel Mercier, Laval, Que.

Jerk: Gold — Perez; silver — Sanderson; bronze — Garcia.

How Canada did

CYCLING

4,000-metre individual pursuit: Claude Langlois, Montreal, won gold medal.

Sprint: Gord Singleton, Niagara Falls, Ont., qualified for semi-finals.

4,000-metres team pursuit: Canada eliminated by Chile in first round.

GYMNASTICS

Men

Vault: Warren Long, Montreal, won silver.

Rings: Pierre Clavel, Montreal, won bronze.

Pommel horse: Jean Choquette, Montreal, won bronze.

DIVING

Women's platform: Linda Cuthbert, Toronto, won bronze medal; Elizabeth Mackay, Ste. Foy, Que., fourth.

SWIMMING

Women's 200-metre breaststroke: Anne Gagnon, Beauport, Que., won gold medal; Joanne Bedard, Ste. Foy, Que., won silver.

Women's 200-metre backstroke: Cheryl Gibson, Edmonton, won silver; Suzanne Kwasny, Thunder Bay, Ont., finished fourth.

Women's 400-metre freestyle: Wendy Quirk, Edmonton, won bronze; Anne Jardin, Pointe Claire, Que., finished fourth.

Men's 200-metre individual medley: Graham Smith, Edmonton, won silver; Bill Sawchuk, Thunder Bay, finished fourth.

Men's 4x200-metre freestyle relay: Canada (Graham Welbourn, Claresholm, Alta., Peter Szmidt, Pointe Claire, Rob Baylis, Vancouver, Sawchuk), won bronze.

TENNIS

Men's singles

Josef Brabanec Jr., Vancouver, def. Guillermo Corti, Argentina, 6-1, 6-2.

Robert Bettauer, Oceanpark, B.C., def. Phillip Pinet, Uruguay, 6-4, 6-1.

Women's singles

Wendy Barlow, Victoria, def. Janice Simms, Virgin Islands, 6-1, 6-2.

SHOOTING

Trap team: Canada won bronze medal.

Individual trap: George Leary, Gormley, Ont., fifth after two days.

WEIGHTLIFTING

Featherweight: Michel Mercier, Laval, Que., won bronze in jerk.

VOLLEYBALL

Canada defeated Dominican Republic 1-0 in women's division.

SOFTBALL

Canada defeated Puerto Rico 6-0 in men's division.

Canada defeated Puerto Rico 1-0 in women's division.

BASKETBALL

Canada lost 99-89 to U.S.

WATER POLO

Canada defeated Mexico 7-6.

Team results

BASEBALL
U.S. 10 Canada 0
Venezuala 7 Mexico 2
Puerto Rico 10 Bahamas 2
Cuba 12 Colombia 1

FIELD HOCKEY
Mexico 10 Puerto Rico 1
Trinidad 1 Jamaica 1
Chile 1 Barbados 1

SOCCER
Brazil 1 Cuba 0
Argentina 1 Costa Rica 0

SOFTBALL
Women
Canada 1 Puerto Rico 0
U.S. 12 Dominican Republic 0
Bermuda 3 El Salvador 2
Belize 2 U.S. 1
Men
U.S. 14 Neth. Antilles 0
Canada 6 Puerto Rico 0
Panama 3 Venezuala 1
Colombia 2 Virgin Islands 1

VOLLEYBALL
Women
Peru 3 Puerto Rico 0
Men
Canada 3 Dominican Republic 0
Cuba 3 Puerto Rico 1

WATER POLO
Cuba 12 Brazil 4

BASKETBALL
Men
Cuba 81 Virgin Islands 72

Medal standings

	Gold	Sil.	Br.
United States	45	41	12
Cuba	26	12	11
Canada	11	16	34
Argentina	6	4	8
Brazil	4	6	7
Dom. Republic	0	3	3
Venezuela	0	3	1
Puerto Rico	0	2	3
Chile	0	2	2
Panama	0	2	1
Jamaica	0	1	0
Mexico	0	0	12
Colombia	0	0	5
Neth. Antilles	0	0	1
Peru	0	0	1

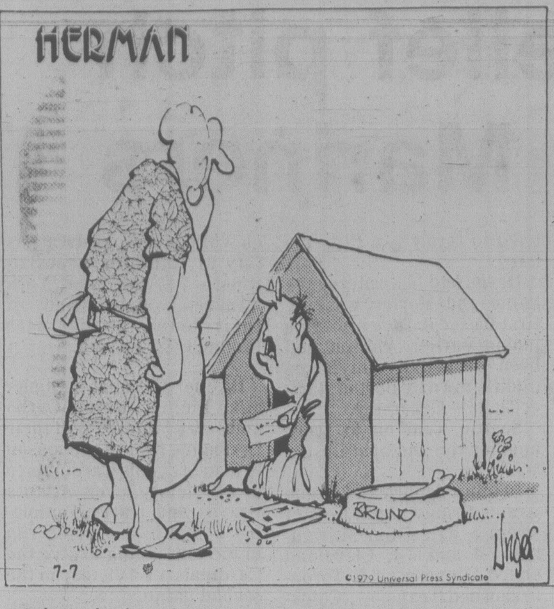

"Take a look in here! Five bags of mail, two sets of encyclopedias and a brand-new vacuum cleaner."

Bigelow leads Senior contest

Former national seniors' champion George Bigelow returned to the victory circle Friday.

The Victoria Golf Club veteran fashioned a four-over-par 76 Friday at Gorge Vale to win a Vancouver Island Seniors Golf Association tournament.

Joe Cardy of Royal Colwood was runner-up in the gross category with 77.

Jack Anderson of Uplands retained tha handicap crown he won at Gorge last year by carding a 85-18 — 67. Dick George of Glen Meadows was second at 88-20 — 68.

Defending gross champion Bill Thompson of Victoria shot 78 to lead the 12-and-under handicap section.

Division leaders:

6-12 Handicap: gross - Bill Thompson (V) 78, Ralph Baker (RC) 80; net - Doug Aune (GV) 80-11—69, John Carlow (GV) 81-12—69.

13-15: gross - Rod McInnes (CH) 83, Ted Plewes (RC) 85; net - Don Currie (N) 85-15—70, Tom Allister (N) 86-15—71.

16-17: gross - Doug Ritchie (GV) 83, George Davison (RC) 85; net - Chick Melnyk (RC) 87-17—79, John Walker (RC) 86-16—70.

18-21: gross - Alf Hood (RC) 84, Charlie Wilson (V) 84; net - Brian Whitlow (V) 92-21—71, Reg Cole (Ard) 92-20—72.

22-24: gross - Bert Buller (RC) 92, Ron Shearer (GM) 95; Robert Tod (CH) 93-22—71; Don Dennis (RC) 96-22—74.

COBLE'S FISHERMAN'S CALENDAR
Time for Each Day, "Tells When Fish Bite Best"

FOR THE WEEK JULY 8 THRU JULY 15

SUN	MON	TUE	WED	THU	FRI	SAT	SUN
8	9	10	11	12	13	14	15
10:25 p.m.	10:55 p.m.	11:25 p.m.	12:25 a.m.	1:24 a.m.	2:20 a.m.	3:15 a.m.	4:07 a.m.

All times are Pacific Daylight Saving Time Copyright 1977

Blacker the Fish — Better the Day for Fishing

End of line for Green? Lions cut five players

By Canadian Press

Art Green, once one of the premier runnings backs in the Canadian Football League, has apparently reached the end of the line.

Green, 29, was released by Hamilton Tiger-Cats on Friday, one of many players to be cut as the CFL clubs trimmed down to their final 33-man rosters.

Green, who played five seasons with Ottawa Rough Riders, was obtained by Hamilton in June to plug a hole in the Ticats backfield. All-star running back Jimmy Edwards was released during the first week of training camp and shortly afterwards, his rookie replacement Johnny (Ham) Jones walked out of camp.

Green was placed on the trading blocks by the Rough Riders because he wanted Ottawa to renegotiate the remaining two years of his contract.

His best year in the CFL was in 1975 when he led the Eastern Football Conference in rushing with 1,188 yards for a 4.6-yard average and scored 11 touchdowns.

Green became expendable when Hamilton acquired running back Ronnie Rowland, 24, from Calgary Stampders.

Granny Liggins, another perennial all-star, found himself unemployed when he was listed among the Ottawa cuts.

Liggins, 33, an 11-year CFL veteran, was an all-star defensive tackle for both Calgary Stampeders and Toronto Argonauts.

British Columbia Lions placed seven players on the injury reserve list and cut five others to get their roster to the 33-man limit for their regular season opener Wednesday in Regina against Saskatchewan Roughriders.

Imports placed on the injury list for the first four games of the season include offensive tackle Bill Kahl-Winter (knee operation); defensive back Tyron Gray (knee); defensive end Louie Richardson (ankle) and defensive end Andre Anderson (neck).

The three Canadians placed on the list include veteran linebacker Paul Giroday (leg); defensive tackle Rick Goltz (shoulder) and offensive tackle Glenn Leonhard (wrist). Leonhard had been on the retirement list.

Imports cut from the roster were linebacker Mel McGowan, fullback Calvin Culliver, quarterback Joe Paopao and tight end Tennie Pierce. Canadian wide receiver Vic Anonsen also was cut.

Canadian linebacker Tom Schulz was traded to Winnipeg Blue Bombers for future considerations.

Edmonton Eskimos cut three players — including running back Larry Washington — and added four others to the injury list.

Saskatchewan Roughriders cut rookie quarterback Lloyd Patterson, linebackers Daria Butler and Dave Geralds, offensive tackle Curtis Wester, defensive end James Wolfe, running back Phil Ridley and wide receiver Freeman Johns. all but Ridley were imports.

Calgary Stampeders cut five players and moved two to the injury list.

Among the cuts was second-year import quarterback Craig Juntunen, who was used sparingly last year. Canadian wide receiver Paul Pearson, another second-year veteran, was also put on waivers.

Winnipeg cut quarterback Ken Washington, defensive backs Brad Wagner and Rondy Colbert, running backs Bobby Windom and Ron Harris, tight ends Skip Chase and Evan Jones, wide receiver Tom Geredine, offensive lineman Rocco Moore and Gear Murdoch, linebacker Greg Conrad and defensive end Byron Cato.

Barnes sharp

John Barnes provided some sparkling relief pitching Friday and helped Tally-Ho Inn claim a 5-5 Stuffy McGinnis Men's Softball League tie with Strandlund Brothers at Central Park.

Strandlunds scored twice in the seventh inning to tie the game before Barnes stepped to the mound and there was no more scoring through two extra innings.

Larry Bednarz began the Strandlund rally with a lead-off single. One out later, pinch-hitter Bud Livingstone drew a walk. Then a single by Rick Zaharia and an error on a grounder by Kevin Dovell pushed the two runs across.

Barnes then came in and struck out the side.

At Heywood Avenue Park, Dwayne Palejechty pitched a three-hitter and smashed a two-run homer to lead Ingraham Hotel to a 5-1 decision over Remco Office Supplies in a Heywood Men's League contest.

In Macdonald Men's League play, Wayne Carlow rapped a homer as Trafalgar Legion beat James Bay Inn 16-6 at Macdonald Park.

Pacific tourney

Entrants from various parts of British Columbia, the United States and as far afield as Ottawa, are heading to Victoria for the Pacific regional junior tennis championships.

The ranking tourney for juniors starts Tuesday and runs through Friday with play slated to get underway at 9:30 a.m. each day.

Competition will be at the Racquet Club and other Victoria-area courts.

Among the Victorians chasing girls' titles are Valerie Brice (under-18) and Kelly Davies (under-14) while Chris Smith rates as a strong contender in the under-14 boys' bracket.

COME TO SALMON COUNTRY
Modern Fibreglass
RENTAL BOATS
9.9 h.p.-20 h.p. outboards
Reservations:
478-1771
PEDDER BAY MARINA
Metchosin — off Rocky Point Rd. 478-1771

EXECUTIVE CAR LEASE
• PRICE
• SERVICE
We endeavour to provide the BEST LEASE VALUE
WITH THE TRUCK OF YOUR CHOICE.
Fleet Inquiries Welcome
LEASING
EXECUTIVE CAR LEASE LTD.
(Division of Peter Pollen Ford Sales Ltd.)
1060 YATES ST., VICTORIA 384-1144

CUBBON FOR DOORS
WHILE THEY LAST...
beautiful Red Cedar Doors
from the TRU-FIT
Collection by
SAUDER
2'10" x 6'8" ENTRANCE DOORS
AVAILABLE AT
COOK ST. STORE ONLY
(PRICES INCLUDE DOOR ONLY)
$100.00 Off
LeGRANDE 830
ONLY 3 IN STOCK
REG. 321.95
NOW $221.95
SALISH 850
ONLY 2 IN STOCK
REG. 318.09
NOW $218.09
WOODEN SCREEN DOORS
2'8" x 6'8"
(Door Only)
$24.95 Each
TO PROTECT AND DRESS UP YOUR SCREEN DOOR
ALUMINUM GRILLS
NOW
$8.95 Each
CUBBON LINK HOME CENTRES
IN COLWOOD 2650 NOBHILL RD. 474-1281
ON COOK 1720 COOK ST. 384-8181
STORE HOURS:
MON.-SAT. 8 a.m.-5:30 p.m.
SUNDAY 10 a.m.-4 p.m.
ITEMS NOT EXACTLY AS ILLUSTRATED
PRICES EFFECTIVE THRU JULY 17
OR WHILE QUANTITIES LAST.
LOOK FOR OUR IN-STORE SPECIALS

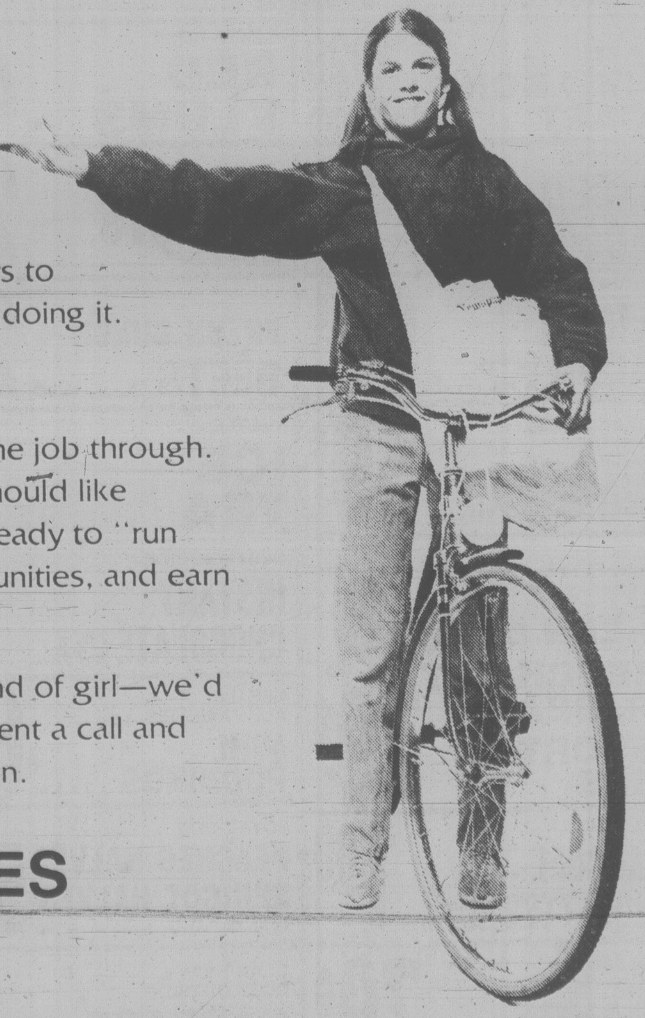

Can a teen-age girl be a newsboy?

Let's make that newsperson. Newspaper carrier.

Sure, we're looking for girls as well as boys to deliver our paper, and make good money doing it.

What are the requirements?

A mature, responsible willingness to see the job through. Ability to handle money helps, too. You should like people, be cheerful and friendly. And be ready to "run your own show," create your own opportunities, and earn real cash.

If you're that kind of girl—or know that kind of girl—we'd like to know. Give our circulation department a call and let's talk about your future as a newsperson.

VICTORIA TIMES

BE A CARRIER. The big job you can handle.

Phone the Times Circulation Department, 382-3131

newspaper readership project

EXHIBITION PARK RACE RESULTS, ENTRIES

Friday results

First—$2,800, 1 1-16 miles

Totem Talk (Walker)	15.90	6.80	4.80
Magic's Red Sherry (Mena)		5.50	3.80
Courageous Spirit (Cuthbertson)			3.30

Time 1:48 1-5

El Ben, Gaelic Sun, Sunny Finale, MovingToMetric, PartnerAtLast, LunarCommand, Orlie J. also ran.

Second—$2,500, 6½ furlongs

Devil Darren (Bray)	28.10	10.40	3.70
Copper Monarch (Arnold)		4.60	2.90
Buckon (Creighton)			2.40

Time 1:19 3-5

Dansiea, Brauer Rabbit, Handsome Pirate, Chief Constable, Overlander, Charlie's Capri, Town Prowler also ran.

Daily Double: $241.90. Quinella: $50.40.

Third—$2,500, 6 furlongs

Styled Gold (Krasner)	24.70	13.70	10.70
Breezy Dan (Frazier)		36.50	15.90
Toranaga (Mena)			12.60

Time 1:15. **Quinella: $360.80.**

Gold Rupee, Merci Avant, Molly's Express, Princely Sum, L. T.'s Bud, Contrecoup, Northern Faith also ran.

Fourth—$2,500, 6½ furlongs

It's Impossible (Mena)	21.80	10.50	6.10
Lord Benjamin (Arnold)		8.70	5.80
Jakshot (Bray)			3.80

Time 1:20 2-5. **Exactor: $277.50.**

Strong Muscles, Midnight Marauder, Melody Maker, High And Outside, Perbhai, Lavington Coco, Mahanni also ran.

Fifth—$3,600, 6½ furlongs

Bubbling Bev (Creighton)	15.80	7.20	5.10
Delta Poise (Williams)		12.60	7.00
Bee Market (Mena)			4.30

Time 1:19 3-5. **Exactor: $153.70.**

Amber Meg, Contributory, Willie's Dancer, DarkSongster, SnowMeIn, Quiet Reflection also ran.

Sixth—$3,000, 6½ furlongs

Wee Falori (Mena)	12.10	8.20	5.60
Poco C. (Arnold)		7.70	5.10
Vonnie Mahina (Wilkinson)			10.10

Time 1:19. **Exactor: $123.70.**

Peggy Princess, Swift Peggy, May Bob, RoomForOne, LadyDarkfoot, StarLodge, Naughty Nytee also ran.

Seventh—$4,200, 1 1-16 miles

Iron Plains (Williams)	9.10	5.10	4.20
Prince Cactus (Walker)		14.20	8.50
Earl Of Bon (Wilkinson)			4.30

Time 1:46 1-5. **Quinella: $121.70.**

Reformed, Sai Kilday, Bruce's Jungle, Partisipaction, Pappa's Idol, King Wako, Fast Gambler also ran.

Eighth—$5,200, 1 1-16 miles

Nvr Chrg's Jr. (Crghtn)	11.20	5.10	3.80
Smooth Sifter (Williams)		3.90	3.40
Sans O. Wor (Carrasco)			4.30

Time 1:45 1-5. **Exactor: $54.40.**

Andy's Star, Grande Ribot, Red Devil, Lucky Canuck, Born Critic, Cut Spending also ran.

Ninth—$11,050, 1 1-16 miles

Aunita Leswick (Krasner)	9.90	6.60	3.80
Persian Goddess (Mena)		41.90	11.10
Palica (Loseth)			3.30

Time 1:45 2-5. **Exactor: $602.70.**

VeryKnowledgeable, BlueCheese, Silky Steel, Country Kitten, Will She Be Frisky, Miss Streaker, Cobblestone Queen also ran.

Tenth—$3,300, 6½ furlongs

Little Rogue (Mena)	8.90	4.50	4.40
Spritz (Mena)		8.10	6.60
Citizen's Award (Krasner)			4.10

Time 1:18 2-5

Palm The Pea, Seco's Toolik, Marine Driver, Spirit Perch, Kim's Fancy, Dannstar, Sir Camelot also ran.

Handle: $1,114,785. **Attendance**: 9,945.

Monday entries

First—$2,500, claiming, 3 year olds, 6½ furlongs

Royal Tenuity (Bodnard)	x110
Cumawnin (Dailey)	115
Aklavik	x110
Nobataski (Krasner)	115
Snipe Junter (Creighton)	x110
No Bidder (Arnold)	115
Free Mason (Wolski)	120
Cedar Orbit (Stein)	115
Hole For Bader (Johnson)	115
Romantic Prince (Carter)	115
Also eligible:	
Nite Intruder (Bray)	115
Kildonan Chief (Loseth)	115
Captain Courage (Walker)	115
Native Mac (Bray)	115

Second—$2,500, claiming, 3 year olds, 6½ furlongs

Charm Bracelet (Bilodeau)	x110
Coaltown Babe (Carrasco)	115
Moonguide (Boyd)	x115
Amber Pine (Loseth)	120
Tambua Castle (Watson)	xxx105
Majority Gal (M. Mena)	115
Nance A Beth (Stein)	115
Little Onions (Walker)	115
Senorita Victoria (Krasner)	115
Call Me Blue (Johnson)	115
Also eligible:	
Love Lee Rhap'dy (E. Mena)	xxx107
Majors Express (E. Mena)	xxx105
Special Me (Brownell)	115
Finnedora (Arnold)	115

Third—$2,500, claiming, 2 year olds, 6 furlongs

Cindy's Back (M. Mena)	118
Patty Perch (J. Mena)	118
Crimson shot (Stein)	118
Bonnie Premier (Cuth'n)	118
Winning Kiss (Dailey)	118
Sunshine Kitty (Walker)	118
Neuka (Bodnard)	118
Delevant (Creighton)	118
Steinomite (Gold)	118
Snowy Craig (Williams)	118
Also eligible:	
Successful Deal (Stein)	118
New Balance (Johnson)	118
Jennifer D. (Loseth)	118
Flying Fanny (Dailey)	118

Fourth—$2,500, claiming, 3 year olds, 6½ furlongs

Spirit Talk (Stein)	115
Pacific Punch (Carter)	115
Miss Nomer (E. Mena)	x110
Devorince (Creighton)	x110
Cam's Delight (Owen)	x110
Patricia Mac (Dailey)	115
Algonquin Rose	x110
Agha's Talent (Gold)	115
Little Jane D. (Wolski)	115
Past Honour	x115
Also eligible:	
Unique Spirit (Dailey)	115
Sonoita Dol (Walker)	120
Traction (Arnold)	115
Ton O Honey (Brownell)	115

Fifth—$2,500, claiming, 3 year olds and up, 6½ furlongs

Velvet Streaker (J. Mena)	117
Clearly A Native (Carter)	117
Sure Murt (Bodnard)	x115
Moving Force (Stein)	117
Countess Guru (Krasner)	120
Julie's Must (Loseth)	120
Minnie B. (Wilkinson)	x115
Times Sister (M. Mena)	117
Triumphant Entry (Arnold)	120
Saily Happy (Wolski)	117
Also eligible:	
Gay Debbie (Brownell)	120
Pimshan (Cuthbertson)	117
Never Trip (Walker)	110
Tee Wee Wass (Creighton)	x112

Sixth—$3,500, claiming, 3 year olds and up, 1 1-16 miles

Fleetsome (Williams)	111
Society Life (Walker)	111
Swinging Hills (Wilkinson)	x109
Moon of Fire (Krasner)	111
Sweet And Discreet (Loseth)	112
Lilac Drive (Johnson)	111
Tracy's Tenuity (Creighton)	x106
Tenelta (J. Mena)	111

Seventh—$3,400, claiming, 3 year olds, 6½ furlongs

Hasty Liz (M. Mena)	112
Flawless Performer (Creigh'n)	x110
Miss Almeria (Walker)	110
Eagle Gamest (Stein)	111
Undisputed Talent	x110
Banana Puddin (Bilodeau)	x107
Northern Balsam (Loseth)	112
Elk Princess (Krasner)	117
Loving Call (Johnson)	110
Rising Genie (Carrasco)	110

Eighth—$4,500, claiming, 3 year olds and up, 6½ furlongs

Woodmont Clare (Johnson)	112
Swan Khal (Krasner)	112
Bud's Playgirl (Walker)	112
Magic Sherry (Dailey)	112
Ask The Fleet (Carrasco)	112
Moonlight Cocktail (Creig'n)	x112

Ninth—$5,500, claiming, 3 year olds and up, 6½ furlongs

Barbie Baby (Wilkinson)	x110
Uvanka (E. Mena)	xxx110
Smokin Rose (M. Mena)	112
Devilry (Johnson)	112
Gypsy Jewel (Wolski)	112
Little Bit of Nana (J. Mena)	112
Danny's Honey (Bray)	114

Tenth—$2,700, claiming, 3 year olds and up, 6½ furlongs

Wild Rover (Wilkinson)	x114
Bram's Alibhai (Arnold)	119
Western Ben J. Mena)	117
Forty Jewels (Gold)	117
Major Return (Owen)	x112
Jewel of the West (M. Mena)	116
Tuff To Bluff (Bodnard)	x112
Appenglow (Cuthbertson)	122
Commander Jim (Carrasco)	117
Goin Dude (Brownell)	114
Also eligible:	
My Son Eclipse (E. Mena)	xxx107

Handicap tourney set for Cedar Hill

There are still openings for additional players with handicaps of 23 to 36 in a playoff that leads to the Canadian Ladies' If Association national handicap awards championship.

Scheduled Tuesday at the Cedar Hill course, the playoff will produce two representatives for District I in the inter-district tournament Aug. 21-22 in Comox.

Tuesday's starting times:

8:30 — Carmel Marshall (GV), Mary Straith (V), Mary Rawnsley (U), Kay Rickinson (RC).

8:37 — Bernice Davies (GM), Jean Hopkins (SSI), Obeline Proudfoot (RC), Rebecca Kipp (GV).

8:45 — Marg Jamieson (GM), Rhoda Duncan (RC), Trudy Bennett (GV), Marg Graham (V).

8:52 — Sylvia Large (CH), Laura Miller (U), Brenda Parker (RC), Marnie Penny (GM).

9:00 — Margaret Fry (GV), Shirley Bendall (CH), Marcia Prior (V), Edith Blanchard (RC).

9:07 — Mary Chan (PL), Mildred Stelck (RC), Carrie Shearing (V), Marg Frattinger (SSI).

9:15 — Addi Smith (GM), Donna Finlay (CH), Betsy Smith (V), Ada Woodley (SSI).

9:22 — Irene Holland (RC), Marion Guiney (SBH), Jean McKenzie (V), Winnie Liver (Gal).

9:30 — Irene Nyberg (SBH), Nora Montgomery (RC), Mike Aylesworth (GV), Doreen Ovcharick (GM).

9:37 — Evelyn Currie (RC), Barbara McLeish (Met), Alice Johnson (GV), Lois Popkin-Clurman (SSI).

9:45 — Carol Bradshaw (PL), Mickey Wescott (RC), Jane Jeffrey (GM), Edith Fidler (V).

9:52 — Ida Sale (PL), Sadie Campbell (RC), Marion McLean (V), Margaret Topping (CH).

10:00 — Eileen Helgason (RC), Jean Henderson (SBH), Kathleen Cross (GM), June Treloar (PL).

10:07 — Joan McGlenen (RC), Veronica Keith (GM), Aggie Dilley (SBH), Fran Roberts (V).

10:15 — Dorothy Colgate (RC), Amy Macaulay (GM), Gladys Ellams (PL), Jan Scroggs (U).

10:22 — Emily Medland (RC), Lucille Wallace (U), Laurraine Underwood (Met.), Emily Young (PL).

10:30 — Joan Quatsch (RC), Janet Marshall (RC), Peggy Mylrea (PL), Shirley Parsons (SSI).

10:37 — Dorothy Evans (RC), Jean Horton (GM), Jean Cunningham (SSI), Vicki Todd (PL).

10:45 — Vi Collins (GM), Marg Linstrom (RC), Audrey Coudar (PL)

10:52 — Mabel MacFarlane (RC), Charlotte Cooper (SSI), Phyllis Wilson (PL).

Key: CH — Cedar Hill, Gal — Galiano, GV — Gorge Vale, GM — Glen Meadows, RC — Royal Colwood, PL — Prospect Lake, SSI — Salt Spring Island, — SBH — Sooke Broome Hill, U — Uplands, V — Victoria, Met — Metchosin.

B.C., Ontario rugby leaders

FREDERICTON (CP) — Ontario and British Columbia have undefeated records after the first three rounds of the Canadian Junior Rugby Championships.

Preliminary play was scheduled to wrap up today with finals set to begin this afternoon and conclude Sunday.

In Section A standings after play Friday, Ontario was on top with a 3-0 mark followed by Alberta and Manitoba at 2-1, P.E.I. at 0-2 and Newfoundland at 0-3.

British Columbia, with its 3-0 record, was atop the Section B standings and was followed by Quebec (2-1), Saskatchewan (1-1), New Brunswick (1-2) and Nova Scotia (0-3).

UVic crews travel

University of Victoria will enter six events in the annual Great Plains Rowing Regatta at Calgary, July 14, coach Al Morrow has announced.

UVic rowers will enter the women's singles, pairs and fours while the men will compete in the four with coxswain, pairs and quadruple sculls.

"This is the first year that UVic has had the opportunity to compete in this regatta," said Morrow, "and we are hoping to make a good impression."

UVic, as the only B.C.-based team, will face crews from Calgary, Edmonton, Lloydminster, Regina, Saskatoon and Winnipeg.

Drago's relief pitch timely for Mariners

By Associated Press

Dick Drago and Boston Red Sox picked on the wrong guys — Willie Horton and Seattle Mariners.

With the bases loaded in the bottom of the sixth inning and the score tied 3-3 with two out, Horton, Seattle's designated hitter, was hit on the right hand by a pitch from Red Sox reliever Dick Drago.

That forced in the tie-breaking run, but it also sent Horton to the mound . . . and to the showers.

After being hit, Horton raced to the mound where he tackled Drago. The Boston and Seattle benches emptied and about 60 players and coaches clustered around the two players. Horton was ejected and taken to a hospital for precautionary X-rays.

"With the count 0-2 and the bases loaded, I certainly didn't want to hit him," Drago said. "That turned out to be the winning run.

"I was trying to get it in on him, he has trouble with the up and inside stuff. I just tried to throw it a little too hard."

Drago had just entered the game and Horton was the first batter to face him. One inning earlier, Horton had been decked by an inside pitch thrown by Boston starter Dennis Eckersley.

Seattle went on to score another run and beat Boston 5-3.

In other American League games Friday night, Detroit swept a pair from Milwaukee 7-4 and 5-4, Cleveland edged Minnesota 6-5, Toronto downed Texas 5-1, Chicago White Sox stopped Kansas City 4-1, California beat Baltimore 7-3 and New York Yankees won both ends of their double-header with Oakland, 4-3 and 3-0.

In the National League, Mike Phillips, Bernie Carbo and Jerry Mumphry hit their first home runs of the season to lead St. Louis Cardinals to a 9-5 victory over Atlanta Braves and Garry Templeton belted a solo home run in the 10th inning to give the Cardinals a 5-4 victory in the second game.

★

AMERICAN LEAGUE

Detroit	100 101 040—	7	12	1
Milwaukee	011 001 001—	4	12	1

Morris (7-4), Lopez (9) and Parrish; Haas (5-6), Augustine (8), Castro (8) and Moore. **HRs**: Det — Staub (8); Mil — Thomas (21).

Second Game

Detroit	100 013 000—	5	9	1
Milwaukee	200 100 001—	4	8	1

Wilcox (7-4), Tobik (7) and Wockenfuss; Slaton (8-4), Cleveland (6), McLure (7) and Martinez. **HR**: Det — Thompson (9).

New York	102 000 010—	4	9	0
Oakland	000 002 100—	3	1	2

Hunter, Davis (8-0) and Munson; McCatty (5-3), Norris (8) and Heath. **HR**: NY — Munson (3).

Second Game

New York	000 300 000—	3	8	0
Oakland	000 000 000—	0	7	0

John 13-3 and Munson; Hamilton 2-4, Todd (4) and Essian.

Minnesota	000 040 100—	5	8	1
Cleveland	300 210 00x—	6	10	2

Hartzell (4-6), Redfern (4), Marshall (8) and Borgmann; Barker, Spillner (2-2) (5), Monge (7) and Hassey.

Baltimore	002 001 000—	3	8	1
California	002 100 40x—	7	13	1

Stone (6-7), T. Martinez (7) and Dempsey; Barr (5-4), Clear (8) and Downing. **HRs**: Bal — Singleton (18), DeCinces (8); Cal — Grich (18), Baylor 2 (21).

Chicago	000 031 000—	4	6	2
Kansas City	000 001 000—	1	8	2

Trout (2-3) and Colbern; Splittorff (9-7) and Wathan. **HR**: Chi — Nordhagen (4).

Toronto	000 310 010—	5	6	1
Texas	000 000 001—	1	8	2

Underwood (3-11), Buskey (9) and Cerone; Johnson (4-9), Lyle (9) and Sundberg. **HR**: Tor — Cerone (3).

Boston	000 201 000—	3	7	2
Seattle	011 002 10x—	5	11	2

Eckersley (8-5), Burgmeier (6), Drago (7), Campbell (8) and Fisk, Allenson (7); Bannister (4-7), Stein (9), McLaughlin (9) and Stinson. **HRs**: Bos — Rice 2 (21); Sea — Horton, (17).

NATIONAL LEAGUE

Houston	200 100 010—	4	14	0
Chicago	010 000 010—	2	8	1

J.Niekro (13-3), Sambito (8) and Ashby; McGlothen (8-7), Hernandez (6), Tidrow (8) and Foote. **HRs**: Hou — Cruz (5); Chi — Martin (13), Kingman (29).

San Francisco	000 010 000—	1	11	1
Philadelphia	301 000 02x—	6	9	0

Curtis (4-5), Griffin (4), Minton (5), Lavelle (7) and Sadek; Espinosa (8-7) and Boone. **HRs**: Pha — Schmidt (24), Boone (6).

Pittsburgh	000 000 010—	1	7	0
Cincinnati	000 000 101—	2	5	0

Kison, Jackson (4-2) (8), Tekulve (9) and Ott, Nicosia (9); LaCoss, Bair (5-4) (9) and Bench. **HR**: Cin — Morgan (5).

Los Angeles	010 010 002—	4	8	0
Montreal	130 000 20x—	6	14	0

Reuss (2-8), Hough (5), Lewallyn (7) and Ferguson; Schatzeder (4-1), Sosa (9) and Carter.

St. Louis	111 014 010—	9	13	1
Atlanta	000 000 050—	5	8	2

Denny (4-6), Littell (8) and Kennedy; Solomon (4-4), Devine (6), McLaughlin (9) and Nolan. **HRs**: StL — Brock (5), Carbo (1), Phillips (1), Mumphrey (1).

Second Game

St. Louis	001 300 000 1—	5	10	0
Atlanta	021 000 100 0—	4	12	1

Thomas, McEnaney (7), Frazier (1-1) (9) and Swisher, Kennedy (9); M. Mahler, J. McLaughlin (4), Garber (8), Skok (1-3) (10), B. McLaughlin (10) and Nolan. **HRs**: StL — Templeton 2 (4), Reitz (5), Tyson (4); Atl — Nolan (4).

PACIFIC COAST LEAGUE

Vancouver	311 000 000—	4	10	0
Tucson	230 000 20X—	7	9	2

Keeton 9-8, Mueller (7) and Yost; McCall (7-6), Rajsich (8) and Mahlberg. A—1,809.

PLAYERS PREFER
ARDMORE GOLF COURSE
930 ARDMORE DRIVE
656-4621

SANDOWN RACES BUS
PHONE 656-3012 FOR SCHEDULE
COMMAC STAGE LINES
Air-conditioned Charter Buses

Western FOOD
OPEN 9-9 WEEKDAYS
SATURDAY 9-6 SUNDAYS
772 GOLDSTREAM AVE., LANGFORD
IN THE
WESTBROOKE SHOPPING CENTRE
Prices Effective July 8, 9, 10
All Rights Reserved While Stocks Last
7-7
HERE'S VALUE!!
GRAIN FED GR. A BEEF FULL CUT ROUND STEAKS .... lb. 1.99
LARGE CANTALOUPES EA. .... 49¢
GRAIN FED GR. A BEEF SHELLBONE ROAST .... lb. 2.29 WHILE STOCK LASTS
SANTA ROSA RED PLUMS .... lb. 49¢
FLETCHER'S SLICED BACON ONLY lb. 69¢ 5 lb. box 3.45
FRESH BUNCH CARROTS BUNCH .... 25¢
FLETCHER BUDGET SLICED BACON Vac Pack lb. pkg. .... 99¢
FRESH BUNCH BEETS .... BUNCH 25¢
ALL VARIETIES HOSTESS POTATO CHIPS ...... 225g bag 59¢
NESTLE ICE TEA .... 24 oz. 1.98
ROYAL CITY CUT GREEN BEANS 2 FRENCH CUT GR. BEANS ASSORTED PEAS 14 oz. tins 79¢
NESTLE QUICK INSTANT CHOCOLATE 2 lb. tin 2.19
NESTLE ALL VARIETIES Tube MINI PUDDINGS .. 3 x 5 oz. 69¢
GRILL TIME CHARCOAL BRIQUETTES 10 lb. bag 1.69
ROYAL CITY PEACHES HALVES APRICOT HALVES 14 oz. tin .... 59¢
YORK FROZEN CONCENTRATED ORANGE JUICE ...... 12 oz. tin 79¢
GLAD HEAVY DUTY OUTSIDE GARBAGE BAGS .... Pkg. 20's 2.39
HEINZ TOMATO JUICE .... 48 oz. tin 79¢
SUN LIGHT POWDER DETERGENT 4.8 kg box 5.69

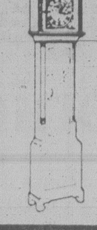

IT'S ABOUT TIME
YOU SEE US . . .
BRING YOUR ANTIQUE
CLOCKS and WATCH
REPAIRS TO US . . .
LONDON JEWELLERS
833½ FORT STREET
382-8321

$1025*
off a SAAB 99 GLE

Right now, you can get all the legendary excellence of Saab at a savings of $1025*. But hurry, there are only a few left and soon this rare opportunity will be nothing more than a memory.

The mid-size Saab 99 GLE is a four-door hatchback with automatic transmission. Front-wheel drive. Sliding steel sunroof. Heated front seats. Electrically-controlled mirrors. Aluminum alloy wheels. Luxurious velour interior. Headrest cushions front and rear.

The Saab 99 GLE is enough to get any car lover excited. So get one while they're hot.

* Manufacturer's suggested maximum list price for the 1978 99 GLE automatic reduced by $1025.

GET SAAB 99 GLE SAVINGS AT:
7-7
PLIMLEY 1010 YATES ST.
382-9121

James Bay Square
SHOPPING MALL
James Bay Residents Know What
a Pleasant Place it is —
to meet friends, do some shopping,
post a parcel, go to the bank, have
a bite to eat. But you don't have
to live in James Bay to go there!
LOCATED ON THE INSIDE OF THE MALL:
ASCOT MEN'S WEAR
VICTORIA'S NEWEST
MOST INTERESTING
MEN'S WEAR
CORNER OF MENZIES, SIMCOE, AND CROFT
FREE COVERED PARKING BEHIND SAFEWAY!
COME!
7-7

CURLERS

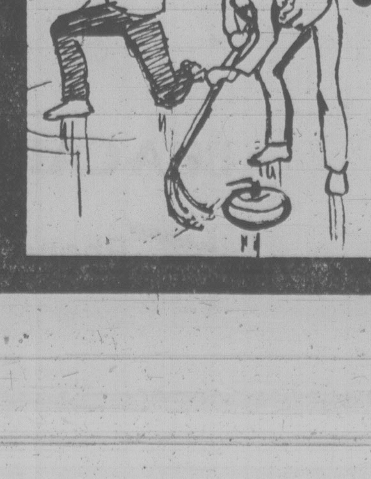

The Racquet Club of Victoria has opened it's doors for all Curlers.
● NO ENTRANCE FEE ● NO ADDITIONAL CHARGES ● MIXED SAUNA AND POOL
● NO MONTHLY DUES ● FULL SOCIAL PRIVILEGES ● FULL LOUNGE FACILITIES
CURLING BY THE LEAGUE
PRIME TIME MONDAY-FRIDAY 6 P.M.-11 P.M.
Men $75. Ladies $75. Mixed $125 Per Couple.
DAY TIME AND WEEKDAYS
Men $45. Ladies $45. Seniors $30. Juniors $30.
Registration starts
9 A.M., JULY 9TH
at 3964 Gordon Head Road.
Ice Time Available for your Office League.
For Further Information
Call Mr. Ernst Rieder
or Judy Christianson
477-1801.
RCV
7-6

Quick strip at Sandown

Four winners set best-ever times Friday night on a Sandown Raceway strip that provided the fastest surface of the current harness-racing meeting.

Holridge Elaine had the best improvement while holding off a late challenge by Senga Mitsy to win the ninth race with a time of two minutes, 3 1/5 seconds.

This clocking was three-fifths of a second better than its previous best winning time.

Other improved marks were established by Jefferson Style, which also ran the mile in 2:03 1/5 while winning the eighth race; Cut The Deck, which topped the sixth in 2:05 2/5 and First Escape, which won the tenth in 2:06 3/5.

The biggest exactor of the evening came in the first race when Glendale Prince and runner-up Sizzler Seeman combined for a $329.30 payoff.

★ ★ ★

First—$800, 1 mile pace:
Glendale Prince (Dryden) 45.20 29.40 3.30
Sizzler Seeman (Stymest) 5.00 2.90
Nova Rose (Coleman) 3.00
Time 2:10.1. Exactor 1 & 6 $329.30
Gallant Honey, Bonvista Dominion, Bruiser Lad, Burndels Belle also ran.

Second—$800, 1 mile pace and trot
Charlies Aunt (Wallace) 78.00 8.60 3.50
Beavers Chip (Stymest) 4.10 3.30
Bee Bee Brook (Linton) 2.60
Time 2:09.3. Exactor 3 & 6 $128.60
Hidden Time, J. A. Duchess, Remiers Best, Claybrook Barry, Timber Bill also ran.

Third—$800, 1 mile pace:
Sunmaker (Graham) 5.50 3.50 2.80
Senga Scarlett (Mohorich) 3.90 3.10
Sir Bob (Bouvier) 5.40
Time 2:08. Exactor 1 & 3 $24.90
Cheyenne Mohawk, Senga Levi, Auburn Tiger, Over Flo, Todds Choice also ran. Cheyenne Mohawk claimed by Keith Linton of Surrey.

Fourth—$800, 1 mile pace:
Dustys Day (Tracey) 4.20 3.60 3.70
Eagle Star (Graham) 8.50 4.30
Lady Fort (Linton) 4.80
Time 2:07.4. Exactor 5 & 3 $49.60.
Rays Golden Patch, Montecristo Chip, Butternut Jet, Spunkey Dale, Got To Be also ran.

Fifth—$850, 1 mile pace:
Marc Kimberly (Jungquist) 21.60 8.40 4.20
Shirley Mohawk (Clark) 3.40 3.40
Barbaras Don (Hollingsworth) 4.50
Time 2:07.2. Exactor 7 & 1 $79.80
Flamingos Pride, Loki, Senga Norquay, Baroness Love, Little Duster also ran. Mathias N scratched.

Sixth—$900, 1 mile pace:
Cut The Deck (Glen) 4.70 4.60 2.60
Rosies Posey (Coleman) 5.10 3.70
Adios Tee Maral (Boyd) 2.70
Time 2:05.2. Exactor 1 & 4 $21.80
Hotline Annie, Antique Adios, Worthy D. A., Burndells Mr. Huff also ran. Von Von scratched.

Seventh—$1000, 1 mile pace:
Tommy Dancer (Glen) 6.30 4.30 3.50
El Jay Lassie (Boyd) 9.20 3.30
Casper Counsel (McDole) 2.40
Time 2:04.2. Exactor 2 & 4 $52.10
Spreadeagle, Rocket Dale, Tiger Adios, Donovan A also ran.

Eighth—$1200, 1 mile pace:
Jefferson Style (Tracey) 8.90 4.90 4.10
Dungavel Duchess (Hollingsworth) 11.50 3.90
Dustys Monarch (Linton) 3.30
Time 2:03.1. Exactor 2 & 8 $44.10
Deacon Brodie, Bethany Odd, Mark Doc, Senga Lykol, Tangy Sue also ran.

Ninth—$1400, 1 mile pace:
Holridge Elaine (Hollingsworth) 13.70 5.70 4.60
Senga Mitsy (Mohorich) 4.30 4.60
Pardner Jove (Glen) 4.00
Time 2:03.1. Exactor 3 & 2 $3.50
Spotlight Jim, Delta Duke, Holridge Duke, Kalamea Brad also ran.

Tenth—$950, 1 mile pace:
First Escape (Coleman) 7.80 4.40 2.70
Senga Lark (H'sworth) 8.20 5.60
Holridge Bryan (Arsenault) 3.10
Time 2:06.3. Exactor 8 & 6 $64.90
Senga Gaylord, Count Butler, Flex Step, Matsqui Miss, Dan P.A. also ran.
Attendance 1,037. Mutuel handle $84,678.

Sandown handicap

By Bill Walker

Monday, July 9 (Post Time: 5:30 p.m.)

1 Mile pace, purse $800, claiming.
2. Lebret (R. Provencher)
4. Milt Rodney (T. Burke)
7. Benambara Bin
1. Doc The Dauber (P. Coleman)
3. Rythym C (L. McDole)
5. Bachelor Eddy (J. Glen)
6. Assinaboia Brave (J. Rankin)
8. Timber Bill (M. Armstrong)
Also eligible: Ceejay Hathy (R. Wiseman).

2 ⅝ mile pace, purse $800, claiming.
4. Open Range (D. Sibiga)
5. Dobbie Joe
3. Speedy Bluebird (R. Tutty)
1. March Stream (T. Burke)
2. Anderon Bonnios (B. Dryden)
6. Tobies Spark (D. Linford)
7. Andys Reber (R. Provencher)
8. Edgewood Sampson (B. Wallace)
Also eligible: (E. Arsenault); Kahoka Jeff (G. Tonkin).

3 Mile pace, purse $800, claiming.
2. O Promise Me (C. Sibiga)
7. Holridge Bob (J. Glen)
1. Mac Page (M. Stymest)
3. Senga Scarlett (J. Mohorich)
4. Ringing Time (M. Galbraith)
5. Nechako Chris
6. Snagel (G. Tonkin)
8. Outasight Swede (R. Wiseman)
Also eligible: Auburn Tiger (D. Guest).

4 Mile pace, purse $850, claiming.
8. Riverview King (M. Stymest)
6. Mel J. Victor (L. McDole)
4. Loki
1. Union Miss (M. Armstrong)
2. Beaver Cash
3. Holridge Duchess (E. Arsenault)
5. Irish Ojetsol (L. Hill)
7. Taiga (J. M. Bouvier)
Also eligible: Magic Mystery (B. Boyd).

5 Mile pace, purse $850, claiming.
4. Kalamea Edie (K. Linton)
8. Azar (J. Glen)
2. Cenalta Storm (L. Clark)
1. Lynn Collins
3. Carlisles King (J. M. Bouvier)
5. Mark Missile
6. Michaels Derby (E. Arsenault)
7. Andys Wayne (D. Sibiga)
Also eligible: Senga Norquay (K. Linton).

6 Mile pace, purse $800, claiming.
4. Mark Dominion (K. Linton)
1. Dusty Counsellor (E. Arsenault)
2. Charmin Dusty (W. Urquhart)
3. Phantom Dancer (M. Stymest)
5. Rays Golden Patch (Armstrong)
6. Mr. Ming (G. H'worth)
7. Hot Shoes (G. Tonkin)
8. Ray (D. Linford)

7 Mile pace, purse $900.
6. Here By Chance (B. Boyd)
3. Dianes Man (J. Mohorich)
5. Montey Bloom (J. M. Bouvier)
1. Banbury Neon Byrd (Bourgeois)
2. Sunrise Sis
4. Stoneridge (D. Jungquist)
7. Tara La Belle (E. Arsenault)

8 Mile pace, purse $900, claiming.
4. Senga Suntan (G. Tonkin)
3. Stream Flow (D. Jungquist)
7. Dainty Dauber (B. Boyd)
1. Senga Robin (M. Galbraith)
2. Zinger (C. Sibiga)
5. Dilly Jim (M. Armstrong)
6. Cut The Deck (J. Glen)
8. Pegasus Becky (D. Linford)

9 Mile pace, purse $1,400.
2. C. T. Chippewa (I. Hill)
3. Hunters Quill (B. Wallace)
4. Thirteens Best (K. Linton)
1. Holridge Duke (H. Ericsson)
5. Airy Way (M. Galbraith)
6. Brave Bullet (R. Bourgeois)

10 Mile pace, purse $900.
5. Bethany Pegasus (H. Ericsson)
1. Holridge Caper (M. Stymest)
8. Baron Lea A (J. Mohorich)
2. Nechako Prince (G. Hworth)
3. Urbana Blitz (D. Junquist)
4. B.C. Kid (J. Currie)
6. Plucky Dauber (M. Armstrong)
7. Just Coffee (J. Williams)

One best: C.T. Chippewa (9)
One long: Union Miss (4)

Chuck Lefley rejoins Blues with old pact

ST. LOUIS (AP) — Citing a "change in attitude," winger Chuck Lefley, 29, has ended a two-season National Hockey League retirement by returning to St. Louis Blues, for whom he collected 43 goals and 42 assists in the 1975-76 season.

He retired after slumping to 11 goals the following season.

Emile Francis, St. Louis general manager, said Lefley will rejoin the team under terms of the multi-year contract he had with the club previously.

Devlin staging comeback

OAK BROOK, Ill. (AP) — Golfer Bruce Devlin had reached the point that so many other athletes had reached before him. After a long and successful career, he had to see if he could still play the game.

So about two months ago, some seven years after his last victory on the professional tour, the 41-year-old began playing regularly again.

He had some concentration problems. He missed the cut in the Houston Open, the first of three tournaments he played in May.

But he stayed with it.

"I decided I was going to find out whether I can still play or not, or just turn it in and not play anymore," he said Friday, thoughts of retirement seemingly the farthest thing from his mind.

Devlin has won $16,345 this year and $744,762 in a pro career that began in 1961. On Friday, he carded a second-round 71 to share the lead with Larry Nelson in the $300,000 Western Open. Both have four-under-par 140 totals.

Nelson had a 69, tying for the best round of the tournament over the 7,097-yard Butler National course that has left just 10 golfers under par after two rounds.

Bob Clampett, hoping to become the first amateur to win a pro tournament since Doug Sanders took the Canadian Open 23 years ago, was alone at 141 after a 72 Friday.

Jim Nelford of Burnaby was eight strokes back of the leader after a second-round 75 for a 148 total. Dave Barr of Kelowna missed the cut with a 154 total afterr shooting a 73 on Friday.

★ ★ ★

Bruce Devlin	69-71—140
Larry Nelson	71-69—140
a-Bob Clampett	69-72—141
Tom Jenkins	72-70—142
Mick Soli	73-69—142
Dan Pohl	71-72—143
John Fought	70-73—143
Ed Dougherty	73-70—143
Eddie Pearce	73-70—143
Tom Watson	70-73—143
Ben Crenshaw	75-69—144
Jim Colbert	71-74—145
Guy Cullins	74-71—145
Tim Simpson	74-71—145
Gary McCord	73-72—145
Dale Douglass	70-75—145
Pat McGowan	70-75—145
Calvin Peete	70-75—145
Jim Simons	69-76—145
Andy Bean	73-73—146
Mark Hayes	75-71—146
Bruce Lietzke	73-73—146
John Lister	70-76—146
Graham Marsh	72-74—146
Bill Rogers	74-72—146
Ron Terry	72-74—146
Jim Nelford, Burnaby	**73-75—148**
Dave Barr, Kelowna	**81-73—154**

Ford TRUCKS
PETER POLLEN FORD
7-7

RACQUET STRINGING
from $7.50
work and materials GUARANTEED
centre court racquets
1543 Pandora 598-7175
in Stadacona Centre

TENNIS
BADMINTON, SQUASH AND RACQUETBALL
$25 PER MONTH PER PERSON
AT THE RACQUET CLUB
NO ENTRANCE FEE
You can join the RCV as an affiliate member for $25.00 to play all the racquet sports. No other fees or dues. We guarantee this rate for 12 full months. You may cancel your membership at any time. This fee includes social privileges in the club, the use of the coffee shop, lounges, swimming pool, sauna and nursery.
RCV
Call ERNST RIEDER or JUDY CHRISTIANSON
477-1801 Days, Evenings or Weekends

TIDY CAR
NEVER WAX YOUR CAR AGAIN
WE GUARANTEE IT IN WRITING
Never wax your car again. Tidy Car's Preserv-A-Shine is not a wax. It's an exclusive formula that's actually buffed into the surface of the car to give a protective glass-like shine that seals out the harmful effects of oxidation, salt, snow and sun. If not 100% satisfied there is no charge.

VEHICLES	NEW	OLDER
Compact	$40.00	$55.00
Mid-Size	45.00	60.00
Full Size	60.00	75.00
Luxury Class	75.00	90.00
Reg. Station Wagon	60.00	75.00
Reg. Pickup	60.00	75.00
Vans	75.00	90.00

The Preserv-A-Shine process includes initial treatment and an annual cleaning and resealant job. Special Offer For Limited Time Only. First resealant free. Additional resealant $20.00 service charge. Ask about vinyl roofs and interior shampooing. Boats included also.
TIDY CAR
ASSOCIATE DEALERS SETTLE & DOHERTY
OPEN Mon. to Sat. 8:30 a.m. to 5:30 p.m.
542 Hillside Avenue (West of Government St.)
CHARGEX VISA
382-4222 Evenings 382-9505
master charge

FAIRWAY
272 GORGE RD. W. at GORGE SHOPPING CENTRE
MON.-THURS. 9-9
SUNDAY 9-6
FRI., SAT. 8 A.M.-9 P.M.
PRICES EFFECTIVE SUN., MON., TUES. JULY 8, 9, 10
We Reserve the Right to Limit Quantities. While Stocks Last.
FROZEN CUT-UP FRYING CHICKEN While stocks last, app. 5 lbs. bag. ... lb. 69¢
MAZOLA 100% CORN OIL 1 litre btl. 1.79
Fresh, Gov't Inspted., Shoulder PORK STEAK lb. 1.19
BEST FOOD MAYONNAISE 750 ml 1.39
Fresh Gov't. Inspected, Boneless PORK BUTT ROAST lb. 1.19
GOOD HOST ICED TEA MIX 24 oz. tin 1.89
FRESH SLICED YOUNG BEEF LIVER lb. 1.39
HERSHEY INSTANT CHOCOLATE 2 lb. tin 1.99
SCHNEIDER'S FROZEN Breaded Fried Chicken 2 lb. box 3.49
A.B.C. POWDER DETERGENT 4 kg box 3.49
MAPLE LEAF PORK SAUSAGE lb. 1.19
SUNLIGHT For Dishes LIQUID 24-fl. oz. btl. 79¢
MAPLE LEAF CANNED HAM 1½ lb. tin 3.19
RHODES, FROZEN BREAD DOUGH 5's pkg. 1.59
RAGU SAUCE For SPAGHETTI 28-fl.-oz. jar 1.19
DELNOR FROZEN FANCY GREEN PEAS 2 lb. bag 99¢
HARVEST MARGARINE 3-lb. pkg. 1.49
RUPERT FROZEN FISH SLICES 14 oz. pkg. 1.39
LIBBY'S RED KIDNEY BEANS 14-fl. oz. tin 2 FOR 79¢
B.C. NO. 1 NEW POTATOES 10 lb. bag 99¢
KRAFT THIN CHEESE SLICES 1 lb. pkg. 1.69
U.S. GROWN WHOLE WATERMELON lb. 14¢
CLOVER LEAF CHUNK LITE TUNA 7 oz. tin 79¢
U.S. THOMPSON'S SEEDLESS GRAPE lb. 89¢
FACELLE ROYALE PAPER TOWEL 2 roll pkg. 99¢
7-7

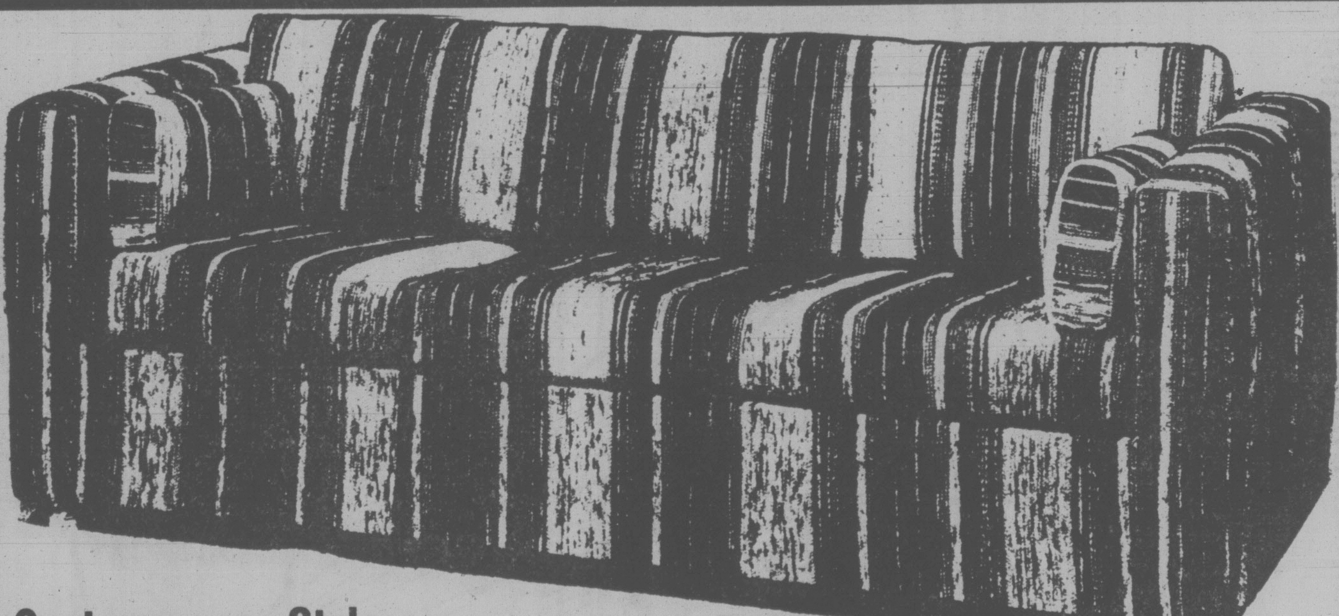

Contemporary Style Loose Cushion Sofa and Loveseat In Beautiful Decorator Fabrics $699.95 90" & 56" Loveseat
80" Convertible Sofa Bed in Decorator Fabrics (Queen Size Bed) As Above $569.95
Scratch and Dent Specials Clearance of Floor Samples Continues with Big Savings on Admiral Appliances
WIDE OPEN SUNDAY Noon 'til 5 p.m. All Weekdays ... 9 a.m. 'til 9 p.m.

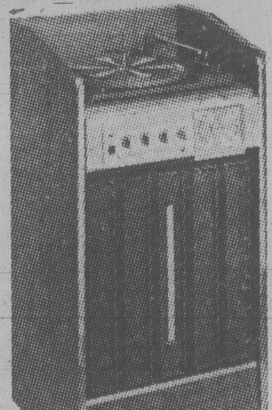

Compact AM/FM Stereo Receiver Full-Size, Auto. Record Changer
Only 17" Wide $169.95
Admiral 26" Contemporary Style COLOR TV $639.95
3 FULL YEARS Nationwide Warrantee on All Parts and Labor! Easy Terms Too!

Colonial Hi-Back Luxury & Comfort Sofa and Loveseat $699.95
Choice of Fabrics Choice of Patterns Nylon Velvet, Tweed or Plaid EASY TERMS!
Many Others Store-Wide Selection!
We're Locally Owned and Operated. 7 Days per Week
AUTHORIZED DEALER Scotchgard STAIN REPELLER
The Traders
PHONE 388-6264 715 FINLAYSON
7-7

SOONER OR LATER...

EVERYONE TURNS TO THE CLASSIFIED ADS.

That's because there's something for everybody in the Classified columns.

After all, the Classified ads are a family affair.

THE DAILY COLONIST and VICTORIA TIMES

Classified Advertising

Phone 386-2121

Mon.-Fri. 8:00 a.m. to 6:00 p.m.
Saturday 8:00 a.m. to 5:30 p.m.

CLASSIFIED
©

Before the judge

The first bail applications stemming from charges in the May 22 marijuana seizure at Sydney Inlet, north of Tofino, were made Friday in Victoria provincial court.

Vancouver lawyer William Deverell made the applications before Judge Fred Green on behalf of 34-year-old William Francis Perka and 33-year-old Stephen Earl Johnson, both of Port Townsend, and 27-year-old Michael Walter Butler of Westport, Wash.

Green adjourned the applications to next Thursday.

Seven of the 23 men facing charges are from the United State and all but one of the remainder — a Costa Rican — are from Colombia. They are jointly charged with importing marijuana, possession of marijuana for the purpose of trafficking and conspiracy to import marijuana.

They were arrested after 35 tons of marijuana and the vessels Whitecap and Samarkanda were seized by the RCMP.

An application for return of the 16.5-metre Whitecap was also made Friday by Victoria lawyer Rodney Taylor on behalf of a Washington client but the application was remanded until July 20 after a counter-claim was filed by Deverell on behalf of another Washington state interest.

Taylor told the court the vessel is dilapidated and taking on water.

Crown counsel Gordon Macdonald said the crown wants to get rid of the vessel.

* * *

A Texan who described himself as "not your average bum" was given a 10-day jail sentence after pleading guilty to five counts of fraud.

Vincent Osborne Hanna, of Austin, was charged with two counts of obtaining lodgings by fraud, two counts of straight fraud and one count of obtaining food by fraud.

Crown counsel Don Laughton told the court Hanna came into Canada illegally on July 3 at the Blaine border crossing on the B.C. mainland and came to Victoria, where he went to the Canada Permanent Mortgage Corporation, opened a chequing account with a $1 deposit and received a chequebook.

He then proceeded to write cheques for his bills at the Strathcona and Douglas hotels for $27.50 and $18.90, respectively, and for boots and clothing from Crockett and Jones and Eaton's for $135.20 and $95.30, respectively.

Hanna was arrested by Victoria city police after he tried to cash a cheque for a $26.10 meal at the Meat Market, 634 Humboldt. The manager refused to accept the cheque for the meal and liquor and called police after phoning the Canada Permanent Mortgage Corporation to ascertain if the cheque could be honored.

Green told an 18-year-old man that if it wasn't for the fact he lost his job, he would have received a five-day jail term.

Douglas Edward Richards, of 645 Canterbury, pleaded guilty to driving while his licence was suspended June 23.

Laughton said Richards was stopped by Esquimalt police in the 1200-block Colville about 1 a.m. and was handed a 24-hour, roadside suspension because he had been drinking.

Police later spotted Richards driving in the 800-block Kindersly and arrested him.

Green levied a $150 fine.

* * *

A 23-year-old man was remanded in custody until June 26 for a pre-sentence report and sentencing after he pleaded guilty to breaking and entering and impaired driving.

Dan Wayne Olson, of 1337 Saunders, will be sentenced for a Tuesday break-in at an Esquimalt business premise along with 30-year-old Michael Lorne Gwilt, who entered a guilty plea before Green on Thursday.

The break-in occurred at Del's Econo Mart, 1249 Esquimalt Road, and $150 cash, $600 in tobacco products, $300 in lottery tickets, stamps, a stamp machine, shirts, clocks, knives and costume jewelry were taken.

Laughton said Olson acted as the lookout for two others who gained entry by kicking in the back door.

The impaired driving incident occurred on June 19, his 23rd birthday.

Laughton said Olson was so drunk police were not able to give him a breath test.

OXFORD FOOD
271 COOK STREET
We reserve the right to limit quantities
PRICES EFFECTIVE SUN., JULY 8 to TUES., JULY 10

FLEISCHMAN'S CORN OIL MARGARINE 3-lb. prt. 2.99
M.J.B. INSTANT COFFEE 10-oz. jar 3.99
CARNATION COFFEE MATE 16-oz. jar 1.49
ALLEN'S APPLE JUICE 48-oz. tin 89¢
BEST FOOD MAYONNAISE 750 ml 1.49
DARE ASSORTED CREAM BISCUITS 2-lb. pkg. 1.69
DELMONTE WHOLE KERNEL CORN 2 12-oz. tins 69¢
PUREX TOILET TISSUE 4-roll pkg. 1.09
7-7

Sooke opens historic site

Barbecued salmon and strawberry shortcake will be served Sunday at the opening of the historic Sooke Moss Cottage at 2070 Phillips Road.

The pioneer structure has been restored by members of the Sooke Region Historical Society.

Built in 1870, the Moss Cottage orginally occupied a site two miles west of its present location by the Sooke Region Museum.

With the help of a federal government grant, the building was acquired in 1977, dismantled piece by piece, transported and then reconstructed on a new foundation about 30 feet from the museum's log cabin.

The first occupant of the cottage was James Welsh, who was related to the pioneer Muir family.

Members and friends of the society have furnished the four-room building with pre-1900 memorabilia.

Displays include old farm machinery, models of early fish traps and collections of vintage photographs.

Ernest Welsh, grandson of the original occupant James Welsh, will cut the ribbon at the 2 p.m. opening.

Phillips Road is the first road to the right after crossing the Sooke River Bridge heading west on Sooke Road.

Franklin leaves Sunday

The Canadian Coast Guard icebreaker Franklin leaves Sunday morning for the Arctic with Capt. Albert Piercey in command.

Two recent graduates from the coast guard's college in Sydney, N.S. — navigating officer Rosemary Delourchy and engineering officer Laura McWilliam — will be part of her crew.

The $50-million vessel, which will take the place of the Camsell on this year's western Arctic run, is expected to reach Point Barrow by July 17 and, depending on ice conditions, be off Tuktoyuktuk by July 21.

She will be mainly used on icebreaking for Northern Transport Co. Ltd. vessels supplying DEW line sites.

She will also be transporting two hydrographic launches to Summers Harbor and tending navigational aids.

She will be refuelled by the barge tanker Nahidik at Hay River and by Sept. 15 should be at Resolute Bay.

Her permanent base will be St. John's, Nfld.

Teenage prostitution called social problem

The problem of teen-age prostitution in Vancouver is a social one, partly due to declining moral standards, and must be dealt with by the community, Human Resources Minister Grace McCarthy said Friday.

A special report on child abuse found there are between 200 and 300 teen-age hookers of both sexes working the streets of Vancouver.

Mrs. McCarthy said she thought a recent police crackdown had largely cleared up the problem, and that as a Vancouver MLA would urge police and Mayor Jack Volrich to keep up the effort.

"Governments can at different levels bring to bear the lawful pressures that will rid the disease of the streets, but the hidden disease and the social consequences and the problems can still remain," she said.

"Solutions to this has to come from the community itself."

The study, conducted by the Taking Responsible Action for Children and Youth group linked with the United Way, said the young prostitutes are not likely to change their ways.

It said that entrapment and sexual abuse of children in the city has increased sharply.

"YOU'LL NEVER WAX YOUR CAR AGAIN"
PERMA-SHINE
WE GUARANTEE IT IN WRITING!
1. The Perma-Shine process is a once only treatment and offers a written guarantee that, for as long as you own the vehicle, it will not fade, oxidize, change color and will never need waxing.
2. Protects from the effect of rain, salt, snow and sun.
3. Save time washing your car as dirt will not adhere as well.
4. If your car is dull and has lost its lustre, in most cases Perma-Shine can bring it back to a showroom shine.
5. New cars will have a better than showroom shine.
Stop by today or call for your appointment.
The Shine-Line
386-7571
Open Mon. to Fri.
8 a.m. to 5 p.m.
Sat. 8 a.m. to 1 p.m.
509 ELLICE ST.
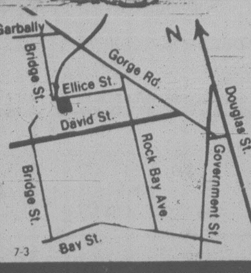

Budget Brake & Muffler
friends of the family car
SUMMER SPECIALS

COMPLETE 4 WHEEL DRUM BRAKE RELINE
- Reline all 4 wheels with first quality linings
- Rebuild all 4 wheel cylinders
- Turn & true (resurface) all 4 wheel brake drums
- Inspect rear wheel seals
- Adjust all brakes
- Road test for driving safety

Ask about import, truck & camper brake packages
Seals springs & Brake fluid extra.
Most VW's with drum brakes. $64.88
$59.88
WAGNER

DISC BRAKE SPECIAL
Includes:
Front disc pads and installation
Most import and domestic cars from
$29.88
ASK ABOUT OUR PACKAGE PRICE

$5 OFF COUPON
ON THE PURCHASE OF ANY IMPORT OR DOMESTIC MUFFLER.
LIMIT ONE COUPON PER CUSTOMER
We can fit most domestic and import cars.
Domestic mufflers installed with a lifetime guarantee as long as you own the car.

Budget Brake & Muffler friends of the family car
VICTORIA 2445 DOUGLAS ST. 386-2212

Sears
Sears new Fall and Winter Catalogue is here!
976 pages of great values in Sears biggest catalogue ever!

Sears
Fall and winter 79
Sears Fall and Winter Catalogue offers real shopping convenience... it's like having a department store at your fingertips! Use your All Purpose Account and call us today. Sears, the home of everday good value, every day of the year!
Call 595-3161

THE CHRISTADELPHIANS
1396 McKenzie Avenue
Great News FOR THE World
"TRIBULATION"
C. Snobelen
Bible Address
Everyone Welcome
Sunday 7:00 p.m.
No Collections
Sunday School 9:20 a.m.
Memorial Worship 11:00 a.m.

Douglas St. Baptist
Meeting temporarily at
1402 Vancouver St.
Pastors: Reed H. Elley
W. Jack Bingham
10:30 A.M. & 2:30 P.M.
at
SYLVAN ACRES
BAPTIST CAMP
1565 Lands End Rd., North Saanich
A friendly Evangelical Church

BERACAH BIBLE CHURCH
5550 Hamsterly Rd.
Sunday Services
10 a.m., 11 a.m. and 7 p.m.
FOY L. SPIVEY, Pastor
Independent Fundamental

ELK LAKE BAPTIST
The Church by the Lake
5363 Pat Bay Hwy. 652-3676
Minister Emeritus Harry Pike
Minister: J. C. A. Barton
10:30 a.m. Morning Worship
Coffee Fellowship

Holding Forth THE WORD OF LIFE
Saanich Baptist Church
Royal Oak School, Wilkinson Rd. Entrance
10 a.m. to 12 Noon FAMILY BIBLE FELLOWSHIP
7 p.m. EVENING FELLOWSHIP HOUR
Pastor: Rev. Alex Shook, 479-0050

FIRST BAPTIST CHURCH
Quadra and North Park
11 A.M. " 'TIL HE COME"
John A. Watson and Cecil Barner
Organist and Choir Director: Mr. John Tunstall

FRIENDSHIP BAPTIST CHURCH
Welcomes you to its
10 a.m. Christian Education Hour
11 a.m. Worship Service
6 p.m. Evening Service
at Gordon Head Rec. Centre, 1744 Feltham Rd.
Pastor: Rev. E. Kratofil, B.A., B.D. 477-8478
Affiliated with the Baptist General Conference

fishers
of men

★ NEW TIMES ★ NEW TIMES ★
VICTORIA BAPTIST CHURCH
S.B.C.
3220 Cedar Hill Rd.
Cedar Hill Community Centre
Bible Study
9:00 a.m.
11:25 a.m.
Worship
10 a.m.
7 p.m.
Rev. Bo Brantley (Nursery Available) Phone 477-5474
"We Love, Because He First Loved Us" I John 4:19
Beginning July 1st, we are adding a second complete Sunday School following the new 10 a.m. Worship Service

Emmanuel
BAPTIST CHURCH
2121 CEDAR HILL CROSSROAD Tel. 592-2418
Team Pastors:
Norman Archer Lloyd Pierce
Edward Mackay Neil Parker
Come and worship at the beautiful "Garden Church" in the natural woodland setting
9:30 a.m. and 11 a.m.
HOW TO CHANGE YOUR WORLD
Pastor Archer preaching on the book of NEHEMIAH. The message this week describes how to handle impossible situations.
"SUNDAY NIGHT AT 7"
Dr. Pierce preaching
DAY CAMPING PROGRAM for Boys and Girls aged 6-12, Tuesday through Friday, July and August. Phone office for details.

WESTERN COMMUNITY BAPTIST CHURCH
2612 SOOKE ROAD
No Sunday School for Summer. Morning Worship 10 a.m.
Pastor: Rev. Gordon Patterson, 478-2525

Central
BAPTIST CHURCH
833 PANDORA AVENUE
PHONE—385-7786
PASTOR: R. D. HOLMES
Preaching Christ Crucified, Risen, and Coming Again.
★ 8:45 and 11:00 a.m.
Two Similar Services
"UNDIVIDED ALLEGIANCE"
Norman Harrison Preaching at All Services
★ 9:50 A.M. — FAMILY BIBLE SCHOOL
With Adult Studies
★ 7:00 P.M.
"PREPARE FOR 'RE-ENTRY' "
FELLOWSHIP OF EVANGELICAL BAPTIST CHURCHES IN CANADA
VICTORIA'S DOWNTOWN FELLOWSHIP BAPTIST CHURCH

Victoria Church of The Way
Meeting at
LEONARDO DA VINCI CENTRE
195 Bay Street 388-5334
A Team Ministry:
PASTORS: REV. BILL JOHNS and DOUG ROBERTS M.D.
MINISTERS: TED FOLLOWS and JOHN FRANCIS
EVANGELISTS: DOUGLAS KOOY and BRIAN RUUD
10:30 A.M. — CHURCH OF THE WAY OUTREACH TEAM
● Evangelist Doug Kooy ● Recording Artist Billy Bennett
● Businessman Bruce Walker
A Life Changing Experience
7:30 P.M. — DR. ROY HICKS — Popular author, speaker and teacher. A blend of truth and humor backed up by a wealth of experience as a Pastor and Missionary.
Wed. 7:30 p.m. Life in the Spirit Seminar, Leonardo da Vinci Centre
A NON-DENOMINATIONAL CHARISMATIC FELLOWSHIP
PRAISE—WORSHIP
COMMUNION
10:30 A.M.
Nursery provided
7:30 P.M.
EVENING WORSHIP

CHURCH NEWS

Targets missed by religious TV?

By ROBERT MUSEL
UPI Senior Editor

LONDON (UPI) — Television and radio programs on religious themes have not stemmed a fall in the numbers of those who believe religion is important in their lives and Dr. Ian R. Haldane believes that may be because broadcasts miss their target.

Haldane, head of research for the Independent Broadcasting Authority, parent body of commercial TV in Britain, organized a poll intended to answer the question: "Who and what is religious broadcasting for?" It included the same questions on religious belief asked in a poll 10 years ago.

In every case there was a drop in affirmative replies. In 1968, 58 per cent said they were very or fairly religious. Only 49 per cent felt the same in 1978.

In 1968, 68 per cent said life was meaningless without God. In the new poll the figure was 51 per cent.

Ten years ago 89 per cent agreed religion helped maintain the standards and morals of society. This was sharply down to 71 per cent.

The 50 per cent in 1968 who said they were "certain" there was a God shrank to 42 per cent this time.

Haldane said the poll, conducted in association with the Opinion Research Centre, was based on questions arrived at by psychological and sociological techniques. The four main questions dealt with loneliness, isolation, media usage and "religiosity"—the state of being religious.

Some findings were predictable—more women than men find religion important, religiosity increases with age, the working class is more pious than the middle class, and television and radio programs on religion find their largest audience among those already committed to religion.

But there were surprises. The 55-plus age group is only marginally more lonely than the 16-34 group, people use television more for amusement than for company, and radio more for company than amusement.

Analyzing the statistics Dr. Haldane said:

"We have seen that loneliness is greater among older people, among unskilled people, among those who are most isolated and cut off, and among housewives at home. We have seen that religious belief and commitment is highest in just these same groups—older, working class people and women."

To aim religious programs at these groups, he said, was simply "preaching to the converted." It was the rest of the populace that religious broadcasts should seek to reach. He suggested religious content in other, popular programs would widen the horizon.

Those who might not switch on to an overtly religious broadcast might be quite receptive to a message embedded in a more popular type of program.

Programs named by Britons as the best "company" included the evening news, *Starsky and Hutch*, and *Coronation Street*.

SAANICH COMMUNITY CHURCH
MENNONITE
990 Falmouth Road
10 A.M. FAMILY WORSHIP
Ron Teichrob
477-6702 or 384-8841

VICTORIA EVANGELICAL
LUTHERAN CHURCH
1016 Dunford — Ph. 478-7930
Divine Services 11 a.m.
Sunday School 10:15 a.m.
Adult Bible Class 10:15 a.m.
E. C. Hallstein, Vacancy Pastor
A changeless Christ for a changing world

DRIVE-IN CHURCH
Esquimalt Plaza
(Parking Lot)
1153 Esquimalt Road
SUNDAY EVENINGS
IN JULY
7 P.M.
SPECIAL MUSIC: Band, Songsters, Singing Company, Timbrelists, Soloist, Congregational Singing, Bible Message.
SPONSORED BY: The Salvation Army, Esquimalt Road Corps, 1245 Esquimalt Road.

CHRISTIAN SCIENCE
SUNDAY SERVICE
AND
SUNDAY SCHOOL
10:30 A.M.
SUBJECT:
"SACRAMENT"
★
WEDNESDAY TESTIMONY MEETINGS, 8 P.M.
★
FIRST CHURCH OF CHRIST SCIENTIST
1205 Pandora at Chambers
Victoria, B.C.
Elevator, Nursery, Parking
★
Reading Room
Open Daily
1210 Broad Street
Welcome

TRINITY
PRESBYTERIAN CHURCH
2964 Tillicum Road at
Gorge Shopping Plaza
'The friendly church
Close to Motels'
11:00 A.M.
"PIPELINE TO JERUSALEM"
Nursery Facilities Available
Minister: Rev. G. D. Smith, M.A.

KNOX
PRESBYTERIAN CHURCH
2964 Richmond Road
"A Friendly Church That Cares"
Rev. David A. Smith, B.A.
10 a.m.
"THE BIBLE GREATEST PROMISE"
Nursery Facilities
MORNING WORSHIP FOR JULY AND AUGUST 10 a.m.
Visitors Most Welcome

St. Andrew's Presbyterian Church
Downtown — Douglas St. at Broughton Ministry:
Rev. Bruce Molloy and Mrs. Chrissie Hogg
11 A.M. "LESSONS FROM THE GREATEST GAME"
Nursery Care
7 P.M. "THE WITNESS WITHIN US"
Rev. R. F. Cunningham
at both services.
DROP IN CENTRE, Wed., 10:30 a.m.-12:30 p.m., 643 Broughton
VISITORS WELCOME

REFORMED PREACHING
Holyrood House—Saltire Room—2315 Blanshard at Bay
Rev. R. C. Harbach, Minister in the Protestant Reformed Churches
SUNDAY, 10 A.M. Preaching on the Book of Philemon
3:30 P.M. Preaching on The Apostles' Creed
Radio Ministries
SUNDAY, KLYN-FM 106.5, 9 c.m., Lynden P.R. Church;
at 4 p.m. Reformed Witness Hour
SAT., KARI 550, 10:45 a.m. BIBLE TRUTH MEDITATIONS
Wednesday, Home Bible Study Class — 8 p.m.
Friday, Children's Bible Class — 7 p.m.

PENTECOSTAL ASSEMBLIES OF CANADA

NORTH DOUGLAS PENTECOSTAL TABERNACLE
Douglas at Canterbury
Pastor: Rev. Harold Pendray
Visitation: Rev. G. Rowland Youth: Art Henkel
9:45 A.M. CHRISTIAN EDUCATION HOUR
11:00 A.M. "SERVE WITH GLADNESS"
7:00 P.M. FESTIVAL OF SACRED MUSIC
—Everyone Welcome—

COLWOOD PENTECOSTAL CHURCH
Pastor: D. L. McMillan, 2250 Sooke Road
10:30 A.M. MORNING SERVICE
Summer Schedule combined Church and Sunday School
7 p.m. EVENING SERVICE

CHINESE PENTECOSTAL CHURCH
800 Princess
SUNDAY 9:45 a.m. Sunday School
11:00 a.m. and 7:30 p.m. Worship Services
Prayer — Wed., 7:30 p.m. Youth — Fri., 7:30 p.m.
Pastor: Rev. Steve Wong 383-3878

Glad Tidings
GOD'S WORD AS IT IS FOR MEN AS THEY ARE
PENTECOSTAL CHURCH
842 North Park St.
384-7633 384-0113
Pastor: E. AUSTIN — Youth: D. PENNOYER — Music G. KRAUSE
Sunday 9:45 a.m. FAMILY BIBLE SCHOOL
● Bus Service—595-7393—or Church Office
11 A.M.
"WHO TOUCHED ME?"
7 P.M.
'SOMEONE'S FOLLOWING YOU'
● Special Music & Singing
● Summer Choral
● All Welcome
Find Reality in Christ at Glad Tidings

Silver Threads

SAANICH

MONDAY TO FRIDAY—8:30 a.m., billiards, shuffleboard, drop-ins, ping-pong;

MONDAY—11:45 a.m., lunch.

TUESDAY—9 a.m., carpet bowling; 1:15 p.m., progressive whist.

WEDNESDAY—8 a.m., Bellingham trip.

THURSDAY—9 a.m., carpet bowling; 1 p.m., progressive bridge; 7, bingo, everyone welcome, proceeds to furnishings fund.

FRIDAY—9 a.m., carpet bowling (beginners); 1:30 p.m., jacko; 7:30, progressive whist.

SATURDAY—1:30 p.m., cribbage, billiards, drop-ins.

Tickets on sale for: July 18, Salt Spring Island; July 25, Gabriola Island; Aug. 1, Harrison Hot Springs; Aug. 8, Gulf Islands.

Volunteers needed to drive handicappead members to and from centre—382-3151. Tea and coffee served daily at 10 a.m. and 2:20 p.m.

LUTHER COURT

SUNDAY—7 p.m. film.

MONDAY—9:15 a.m. exercise; 1:30 p.m. liquid embroidery.

TUESDAY—9 a.m. devotion; 9:15 exercise; 10:15 current events; 1:30 p.m. cards.

WEDNESDAY—9 a.m. devotion; 9:15 exercise; 9:30 ceramics; 10:15 current events; 1:30 p.m. macrame; 7 p.m. bingo-bridge.

THURSDAY—9 a.m. devotion; 9:15 exercise; 10 leather craft; 10:15 current events; 1:30 p.m. crafts.

FRIDAY—9 a.m. devotion; 9:15 exercise; 10:15 current events; 1:30 p.m. carpet bowls; 7 p.m. bridge.

SATURDAY—7 p.m. sing song.

July 21: Train trip to Qualicum. Lunch at George's Inn. $15.

VICTORIA

MONDAY through FRIDAY—8:30 a.m., drop-in, cards, shuffleboard, pool, library; 11:30, lunch.

MONDAY—1 p.m., stamp club; 1:15, bridge; 7, whist.

TUESDAY—9 a.m., rods and reels.

WEDNESDAY—1 p.m., chess club; 7, whist.

THURSDAY—11:30 a.m. to 1 p.m., health counselling.

FRIDAY—1 p.m., duplicate bridge; 1:15, bridge; 7, cribbage.

SATURDAY—11 a.m., drop-in, cards, shuffleboard, pool; 1 p.m., chess club; 1:30, whist; 7, 500 card game.

SUNDAY—1 to 4 p.m., drop-ins.

Tickets: Seattle, baseball game and salmon barbecue July 10-12; Royal Hudson train Aug. 15-16; Johnston Canyon, Sept. 8-14; Reno, Sept. 30—Oct. 6; Qualicum, July 12; Galiano Island, July 17; Beacon Hill Park, July 24; Hurricane Ridge and Port Angeles, Aug. 2; Harrison Hot Springs, Aug. 2.

ESQUIMALT

MONDAY—FRIDAY—Noon, lunch.

MONDAY—1:30 p.m., carpet bowling.

TUESDAY— 1 p.m., chess; 1:30 p.m., carpet bowling.

WEDNESDAY—1:30 p.m., whist and "drop-in" crafts.

THURSDAY—1 p.m. to 1:30 p.m., public health nurse visits.

FRIDAY—10 a.m., ceramics; carpet bowling.

Pender Island trip July 18; Aug.3-4 Powell River—Sunshine Coast trip tickets on sale.

SIDNEY

MONDAY-FRIDAY—9 a.m., centre open, cards, library, billiards, morning coffee, afternoon tea.

MONDAY—10 a.m., dance for fun, billiards, quilting; noon, lunch, swim club; 7 p.m., chess.

TUESDAY—Serenaders practice, painting; noon, lunch; 1 p.m., whist, painting; 7 p.m., shuffleboard and night games.

WEDNESDAY—noon, hot dinner; 1 p.m., mah-jong; 7 p.m., duplicate bridge.

THURSDAY— Picnic at centre, own lunch. We will supply the dessert and coffee; 7 p.m., crib.

FRIDAY—10 a.m., keep fit, senior ceramics, quilting; noon, lunch; 1:30 p.m., Silver 'T' Bells practice; 2 p.m., jacko; 7 p.m., cards.

SATURDAY-SUNDAY—Open for drop-ins 1-4 p.m.

Trip tickets on sale:

July 17—Gabriola; July 26—Andres Winery; Sept. 11—Sunshine Coast.

Set fees charged for vows

A growing number of United Church ministers are charging set fees for their wedding services and itemizing church wedding expenses, according to *The United Church Observer*.

Its survey of United churches across the country shows that a wedding can cost as little as $10 or as much as $120, depending on the individual church's policy.

The use of a price system coincides with the increasing number of non-members tying the knot in United churches, a phenomenon which has local and national church bodies debating the question of whether the church should leave the whole marriage business to the state.

While some ministers are using the booming wedding trade as an opportunity to get new members, others have considered relinquishing their licence to marry.

They claim that non-members choose a church "because of its wide centre aisle, its proximity to a large banquet hall, and even because the minister looks good in wedding photos," with little regard to the religious aspect of the ceremony, says the *Observer*.

CHRISTIAN APOSTOLIC CHURCH
Original Christian Doctrine
SUNDAY SERVICE
& SUNDAY SCHOOL
11:00 A.M.
2663 Shelbourne St., Victoria

GREEK
Orthodox Church
(Russian Synod)
For Service Times Contact:
Rev. Fr. Gleb Jensen
3801 Cadboro Bay Rd.
Phone 477-8892

BLOOD AND FIRE
THE SALVATION ARMY
VICTORIA CITADEL CORPS
757 Pandora Avenue
Corps Officers:
Capt. and Mrs. John Wilder
9:30 a.m. Sunday School
"Make Sunday School a Family Affair"
11:00 A.M.
Holiness Meeting
7:00 P.M.
Evangelistic Meeting
A Warm Welcome awaits you

"A Family-Centered Church"
479-1733
479-5214
FIRST
NAZARENE
4277 QUADRA
(Supervised Nursery)
9:45 A.M.
Sunday School Classes for all ages
11 A.M.
"CHILDREN'S DAY" SERVICE
6 P.M.
"SAFE IN THE STORM"
KGDN-Dial 630 Sundays at 10:15 a.m.

VICTORIA ALLIANCE CHURCH
(Christian and Missionary)
1792 Townley St.—Pastor H. Orlin Craig—Telephone 592-1821
(Across from Richmond Elementary School)
11 A.M. "THE WORLD'S SECUREST DOOR"
7 P.M. Film "SURVIVOR #3"
The John Beekman Story of Missionary life in the Mexican Jungles
(Tourist come as you are)

OPEN AIR SERVICES
BEACON HILL PARK
At Bandshell, Sunday, 7 p.m.
(Rain or Shine)
In Charge: Friendship Baptist Church (Rev. Ernie Kratofil, Pastor) and Gosworth Rd. Community Church (Rev. Chas. R. McKnight, Pastor)
Joint Choir and other musical items.
Auspicies: Park Services Interdenominational

VICTORIA TRUTH CENTRE
1201 FORT ST.
DR. E. M. SMILEY, Minister
11 a.m.
"A GOOD PLACE TO BE"
"HOW TO LOAD THE CARGO"
Flo Bell and Lyn Neal

Pastor: JOHN STONE
Assistant Pastor: Ron Leech
trinity christian centre
949 FULLERTON AVE.
383-4185
11 A.M.
MORNING WORSHIP,
Pastor Stone Ministering
7 P.M.
EVENING WORSHIP,
Pastor Leech Ministering
TUES., 7 P.M. PRAYER MEETING

Queens Avenue
APOSTOLIC CHURCH
(fundamental—pentecostal)
804 QUEENS AVENUE
REV. ALAN McLEAN
382-7833 or 595-3782
GREAT CAMP MEETING DAYS at COWICHAN CAMP!!!
This is a "family camp with Full Gospel Emphasis"
Week-day, Monday—Saturday
10:00 A.M. Bible Classes for all ages
7:30 P.M. Evening Rally
Closing Sunday, July 8th
10:30 A.M. and 2:30 P.M.
Rev. Howard Post . . . well known conference speaker from the east, and pastor of Zion Apostolic Church in Winnipeg, Man. will be ministering in the morning Adult Bible Class and the evening service.
Directions: north through Duncan, West on Highway 18, follow camp signs.
Phone: (112) 746-7258

CHURCH NEWS

Special meetings for Unitarians

UNITARIAN Church members are planning four informal Sunday morning meetings in July. These will be at 10:30 a.m. in the Unitarian Church, 106 Superior.

The subjects chosen are as follows: July 8, Dr. Robert Wickenden, paleontologist, an illustrated lecture on his experiences in Kashmir; July 15, Mary Winstone will present a program on creative writing at which authors will read examples of their work; July 22, Inez Cole will lead a panel discussion entitled *The Seventies—Are We Progressing?* in which senior members of the church will participate; July 29, Bill and Judy Stamps will present a musical program. Visitors are most welcome.

Church chronicles

UNITED Citizens for Integrity has established a Victoria office.

The object of the two-year-old group is to uphold the historic Judaic and Christian moral values expressed in the ten commandments.

By upholding these moral values, United Citizens for Integrity proposes to strengthen the political, social, and family life of the community and by protesting and opposing the immoral and destructive influences of pornography, addictions, and all that undermines the integrity of our homes and nation, seeks to improve the community.

UCI is thoroughly organized and incorporated with a full and open accounting of its funds. By voluntary help it has been able to achieve much with little. Its future is dependent on continued and increased support of those who love God and their neighbor.

For further information call 478-1422 or write to: United Citizens for Integrity, P.O. Box 4124, Station A Victoria V8X 3X4.

DR. JOHN Stott, former rector of All Soul's, Langham Place, London, will speak at 7:30 p.m. Saturday, July 14, in Christ Church Cathedral.

VICTORIA Alliance Church will show the film, *Survivor Number Three*, at 7 p.m. Sunday. The film presents an opportunity to view a 28-year period of ministry to the primitive Chol Indians in Chiapas state in southern Mexico. It demonstrates the power of the word of God in transforming lives from pagan practices and superstitions to new life in Christ.

Experience the physical, mental and emotional struggles of John Beekman as he reduces the Chol language to writing, translates the Bible into that language, and, with his wife, Elaine, teaches the Chols to read.

A SEMINAR titled *Life in the Spirit* will be held on six successive Wednesdays, starting July 15 at 7:30 p.m. in the Leonardo da Vinci Centre, 195 Bay.

The seminar will be led by Rev. Ted Follows of Victoria Church of the Way.

There will be no denominational emphasis and the seminar is open to anyone who wishes to experience more of the Holy Spirit in the same way as the early Church.

THE FIFTH in the summer series of Gospel Services in Beacon Hill Park will be at Cameron bandshell Sunday at 7 p.m.

It will be jointly in charge of Friendship Baptist Church of the Gordon Head Community Centre under Rev. Ernie Kratofil, and Gosworth Road Community Church under Rev. Charles McKnight. The theme of the service will be: Jesus Christ, the same yesterday, today, and forever; and the pastors in turn will bring a message on that theme.

For the musical program there will be a joint church choir led by Barbara McKnight. Also from the Baptist church will be heard the Homeward Bound special singing group, a team presenting a dramatized childrens story, and recitation from memory of the 1st Psalm by the Youth-Adult Memory Choir.

Jim Stimson will give a faith testimony. Constance Kratofil will be accompanist; and McKnight will be master of ceremonies and song leader.

A pre-service musical program will start at 6:45 p.m.

JAMES Kennedy, flute, will be featured guest at *Music in the Cathedral* at 4 p.m. today in Christ Church Anglican Cathedral, corner Burdett and Quadra.

SINGLE adults are invited to fellowship meetings of the Canadian Ecumenical Action group Saturday, July 14, at 8 p.m. The 30-plus group will meet at Sacred Heart lounge, 4040 Nelthorpe, at 8 p.m., and the 50-plus group at St. Andrew's lounge, 680 Courtney, at 8 p.m.

Church of the Way features crusade trio

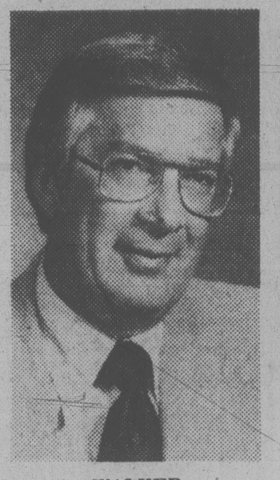
WALKER
. . .hotel owner

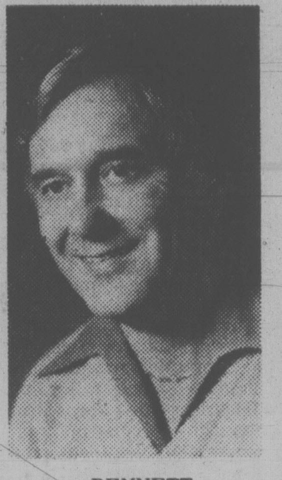
BENNETT
. . .restaurateur

The Church of the Way, located in the Leonardo da Vinci Centre, is offering a power-packed program this Sunday.

MORNING, 10:30: A recording artist who runs a leading Victoria restaurant, a hotel owner, and an evangelist team up.

EVENING, 7:30: The Northwest district supervisor of the Four Square Churches is guest speaker.

At a time when food prices are all but out of sight and the daily news is often more blood and guts than belly-laughs, two restaurtant owners and a former disc jockey-cum-newscaster-cum evangelist are offering a special brand of food for thought and some 'good news' for the spirit.

The three are Billy Bennett, owner of the Oak Bay Marina, Bruce Walker, owner of the Oak Bay Beach Hotel, and Doug Kooy, an ex-disc jockey who also worked as an announcer for CBS Radio and TV.

They're all members of a Church of the Way outreach team.

Bennett, a recording artist who's new LP *A Very Special Grace* is currently being released on the international markets, admits to being a man who waffled in his role as a Christian but who now claims a total commitment to Christ.

Walker shares a powerfull testimony of what it is to be a businessman commited to Christ.

As a broadcaster in Honolulu, Kooy has seen and been a part of the freewheeling way that characterizes the lifestyle of those who base their values on dollars rather than love.

Just back from a crusade in Idaho, the three will be sharing the ministry in a special service on Sunday morning.

Their Idaho crusade involved 15 churches in three cities. The team also has been ministering in Hawaii, Southern California and Oregon during the past few months and also has held a number of meetings throughout Vancouver Island.

Dr. Roy Hicks, from Four Square Churches, is a successful pastor who has made several missionary journeys to South America, the Orient, Australia and New Zealand. He is an author and lecturer who blends truth and humor. When he speaks on Sunday night, he'll be bringing a wealth of experience as a father who has raised three children, each of whom is now serving the Lord.

A plan for refugees

The federal government has been told it's not enough to increase the quota of refugees and make diplomatic efforts to find long-term solutions.

Bishop A. Ambrozic (Toronto), chairman of the Commission for Migration and Tourism of the Canadian Conference of Catholic Bishops (CCCB), stresses that we also need to streamline procedures to speed up the entry process for refugees and increase direct Canadian aid to the countries that are receiving, housing and feeding refugees.

Ambrozic speaks from experience. He was an immigrant to Canada as a boy. As an auxiliary bishop in Toronto, he has a special pastoral charge to care for immigrants. He is active on the national level as Chairman of the Commission for Migration and Tourism of the CCCB. Several hundred local church groups have undertaken to sponsor refugees, but they have found they wait many months for their arrival.

Together with representatives of the Anglican, United and Presbyterian churches and the Canadian Council of Churches, Bishop Ambrozic contacted External Affairs Minister Flora MacDonald and Immigration Minister Ronald Atkey.

They presented a four-part plan which urged a substantial increase in the government's refugee quota. The need for external aid for countries receiving, housing and feeding refugees, streamlining of entry procedures to permit fast humanitarian handling of refugees and diplomatic efforts to find solutions to the emergency.

The government has announced that Canada will be active in diplomatic efforts to find long-term solutions, and that 1,000 more refugees will be allowed into the country this year.

Ambrozic says he welcomes the government's announcement, but it should increase the number of refugees under the government quota, take steps to speed up the entry process and increase Canadian aid for refugees in the camps.

Brandon ex-Bishop in St. John's pulpit

Manitobans, visitors, tourists and former residents will be welcomed Sunday, at St. John's Church, 1611 Quadra.

The 9:30 and 11 a.m. services will have the former bishop of Brandon as the guest preacher.

Bishop Wilf Wilkinson is well known throughout the prairies for he served in many communities, Tisdale, Melfort, Hudson Bay Junction, Macklin, Dauphin and finally as Dean of Brandon before being elected Bishop in 1969.

"Sundays of the Provinces," says Canon Robert MacRae of St. John's Church, is a time of celebrating Prairie community. It is an opportunity to celebrate the 'roots' of family and community life as experienced by prairie people. It is an opportunity to thank God for the good land of Canada."

An opportunity to meet Bishop and Mrs. Wilkinson is included in the parish coffee hour at 10:30 in the garden courtyard just outside the church.

Perspectives

By REV. A.J. DAVIDSON

It is indeed scandalous that Christians differing from one another in their approachs to the Bible are often inclined to be unChristianly derogratory of one another.

The two approaches can conveniently, if not with complete adequacy, be labelled "the conservative or literalist" and "the liberal or critical". If you like terms with more emotional bite you can use "fundamentalist" and "modernist".

The conservatives, or literalists, hold generally that the Bible as a vehicle of God's revelation of Himself must be taken as inerrant in declaring factual, historical truth.

Those who take the liberal or critical approach say that one does not need to take the Bible literally in order to take it seriously as a revelation of God and in order to find in it foundations for faith.

Protestantism is split along these lines, although the liberal approach is dominant in most of the major denominations. Modern Roman Catholic biblical scholarship generally takes the liberal-critical approach.

I take the liberal-critical way, finding it a creative agency of faith. But I know that literalism can be a creative agency of faith, and my only serious quarrel with the literalists comes when some of them contend that those of us who do not take their approach are not authentically Christian.

The term "biblical criticism" misleads some people. The word "criticism" popularly suggests fault-finding, even condemnation. But biblical criticism is not an adverse judging of the Bible: it is, rather, a matter of rigorous examination and positive appreciation.

Benjamin Jowett, a renowned Oxford scholar, said this more than a century ago: "When interpreted like any other book, by the same rules of evidence and the same canons of criticism, the Bible will still remain unlike any other book." The critical approach to the Bible, with its rigorous scholarship, has for countless people deepend and clarified the meaning of the Bible and demonstrated its compelling relevance to their pilgrimage in faith.

We who take the liberal-critical approach do not hold that the Bible gives scientific knowledge. We know that it is of great historical significance, but we do not take it as an inerrant book of history. We believe that its truth is primarily "existential"—that is, truth pertaining to the deepest concerns of our human existence.

We believe that the Bible reveals to us the depths and dimensions of our existence under God, and mediates to us the grace and love of God. And we do believe that God came, in a unique and decisive way, into our history for our redemption in the person of Jesus Christ. We contend that modern biblical criticism has facilitated, not inhibited, biblical faith.

There is now some overlapping in the region where the conservative and liberal approaches meet; some tendencies toward accommodation and reconciliation seem to be developing. Unchristian arrogance on both sides is, here and there, dissolving. The basic differences persist—but new respect seems to be emerging for the religious and intellectual integrity of those with whom one disagrees.

ANGLICAN RENEWAL CENTRE
Prayer and Praise Service
Every Friday 7:30 p.m.
in
St. Saviour's Church
Cor. Catherine & Henry Sts.

BUYING & SELLING BIBLES, CHRISTIAN BOOKS & RECORDS
PROMISE BOX
Second Hand Store
1270 May St.
Open daily 12-5

Reformed Episcopal
CHURCH OF OUR LORD
Humboldt and Blanshard St., Victoria, B.C.
11:00 A.M.
MORNING WORSHIP
Rev. Dr. A. J. Mowatt
"AN UNEXPECTED TREASURE"
Ministers:
Rev. Dr. A. J. Mowatt and
Rev. Charles W. Dorrington.

HEAR:
Rev. Dr. John W. R. Stott
☆ Honorary Chaplain to Her Majesty Queen Elizabeth.
☆ Rector Emeritus, All Souls, London.
☆ Famous Author and Preacher.
At
Christ Church Cathedral
(by kind permission)
Sat. July 14th at 7:30 p.m.
Also at Lambrick Park Church
1780 Feltham Road
Sun., July 15th at 11 a.m.
7-7 (Information 477-9221)

ST. ANDREWS CATHEDRAL (R.C.)
Blanshard and View Street Phone 388-5571
Sunday Masses: 8:00 a.m., 9:30 a.m., 11:00 a.m.
12:30 p.m. and 5:00 p.m.
5:00 p.m. Saturday
Confessions: Saturday 11 a.m. to Noon, 3 to 4 p.m.
and 7 to 7:30 p.m.

The Anglican Catholic Church
— Parish of St. Athanasius —
SUNDAY SUNG MASS — 1:30 P.M.
at Grace Lutheran Church
1273 Fort Street
Fr. P. D. Wilkinson Fr. Roland Palmer, S.S.J.E. Fr. R. C. Henstock
Upholding Our Anglican Catholic Heritage

HUNGRY FOR MORE OF GOD?
attend the
LIFE IN THE SPIRIT SEMINAR
Wednesday, 7:30 p.m., July 11-August 15
at the Leonardo Da Vinci Centre
195 BAY STREET
under auspices of Victoria Church of the Way
Everyone Welcome
Enquiries Phone 388-5334 or 658-8813

CITY AND DISTRICT CHURCHES

GOSPEL CHAPELS

OAKLANDS CHAPEL
Fernwood and Cedar Hill Road
SUNDAY
9:30 a.m. Breaking of Bread
11:15 a.m. Sunday School
and Family Bible Hour
Speaker: Mr. A. Milton
6:30 p.m. Evening Service
Speaker: Mr. J. Sheppy
THURSDAY
8:00 p.m. Prayer and Bible Study

VICTORIA GOSPEL CHAPEL
935 Pandora Avenue
SUNDAY
9:30 a.m.—Lord's Supper
11:15 a.m.—Sunday School, Bible Class
and Family Bible Hour
7:00 p.m. Evening Service
Speaker at Both Services
Mr. Percy Collins
WEDNESDAY 7:45 P.M.
Missionary Prayer Meeting

BETHESDA GOSPEL CHAPEL
1900 Oak Bay Ave.
SUNDAYS:
9:30 a.m. Remembrance Meeting
11:15 a.m. Family Hour
7 p.m. Gospel Service
Speaker: John B. Russell
MONDAYS: 6:45 p.m. Boys Club
WEDNESDAYS: 7:30 p.m.
Prayer and Bible Study
Enquiries 595-4926 or 385-3273

SPIRITUALISM

OPEN DOOR SPIRITUALIST CHURCH
SUNDAY, 7:00 — Rev. G. Corrigan
WEDNESDAY, 7:30 p.m.
Healing Night
The Friendly Church

THE FIRST SPIRITUALIST CHURCH
"The Church of Two Worlds"
819 Fort Street
SUNDAY SERVICE 11 A.M.
Pastor: Julian North
Organist: Grace Hawkins
Clairvoyance and Healing
VISITORS WELCOME

Attend the Church of your choice

SEVENTH DAY ADVENTIST

SEVENTH DAY ADVENTIST CHURCH
983 Pandora Ave. at Vancouver St.
Sabbath School—9:30 a.m. Saturday
Worship Service—11:00 a.m.
Wednesday—7:30 p.m.
Pastor: Lynn Baerg (721-3739)

LUTHERAN

LUTHERAN CHURCH OF THE CROSS
Cedar Hill and Cedar Hill Cross Roads
Alfred J. C. Johnson, Pastor, 477-3851
SUNDAY
10 a.m. Divine Worship Service
11 a.m. Sunday School and Bible Classes
The Church Where Families Worship Together
Evangelical Lutheran Church of Canada
(E.L.C.C. formerly A.L.C.)
Visitors Welcome

HOPE LUTHERAN CHURCH
MISSOURI SYNOD
1924 Carrick Street off Foul Bay
The Rev. L. M. Carlson, Pastor 592-2308
10 a.m.
DIVINE WORSHIP SERVICES
9:15 a.m.
Sunday School Bible Class
A Church of *"The Lutheran Hour"*
and *"This is the Life"*

GRACE LUTHERAN CHURCH
1273 Fort Street 383-5256
Minister: Rev. Ronald C. Nelson
Lutheran Church in America
(Across from Central Junior High)
10:00 a.m.
WORSHIP
Everyone Welcome

GOOD SHEPHERD LUTHERAN
2815 Cedar Hill Road
Rev. Fred Knebel, 658-8043
10 a.m. English—11 a.m. German

REDEEMER LUTHERAN CHURCH
Corner Jacklin and Jenkins
10 a.m. Worship
Minister Herman Bickel, 478-8850

SOCIETY OF FRIENDS

SOCIETY OF FRIENDS
(Quakers)
MEETING FOR WORSHIP
SUNDAY 11 A.M.
Visitors Welcome
1831 FERN ST.

Anglican

St. John's
1611 Quadra near Pandora
MANITOBA SUNDAY
8:00 a.m. Holy Communion
9:30 a.m. Family Communion
11:00 a.m. Morning Prayer
Preacher:
The Rt. Rev. T. W. Wilkinson
at both services
THURS. 10:30 A.M.
Holy Communion
Canon R. D. MacRae, Rector
383-7169

Christ Church Cathedral
Quadra at Courtney
2 blocks up from Douglas
8:00 a.m. Holy Eucharist
9:30 a.m. Family Eucharist
and Holy Baptism
11:00 a.m. Mattins
5:15 p.m. Holy Eucharist
7:30 p.m. Evensong
WEEKDAYS
Mattins 9:00 a.m.
Evensong 5:15 p.m.
Holy Eucharist
Tues* and Wed. 11 a.m.
Thurs. 7:30 a.m.
Fri. 12:15 Noon
Summer Recital Series
Sat., July 14 — 4 p.m.
Monica Pfau, piano

ST. MARY'S
ELGIN ROAD
The Parish Church of Oak Bay
The Ven. Hywel J. Jones
L. Th., Rector
8:30 a.m. Holy Communion
9:30 a.m. Family Service
11:00 a.m. Mattins
Preacher: The Rector
7:00 p.m. Evensong
Thurs. 10:30 a.m.
Holy Communion

ST. BARNABAS
Belmont and Begbie
7:50 a.m. Matins and Communion
10:30 a.m. Sung Mass
Bp. R. J. Pierce, D.D.
7:30 p.m. Evensong
Fr. D. N. Robinson
HOLY COMMUNION DAILY
Fr. D. R. Chassels 595-8242

ST. MATTHIAS'
Richmond at Richardson
Rector:
Canon W. E. Greenhalgh L.Th.
Assistant:
Rev. G. H. Rogers, B.S.W., M. Div.
8 a.m. Holy Communion
10:30 a.m. Mattins,
Nursery

ST. GEORGE THE MARTYR
Cadboro Bay Road and
Maynard Street
Rev. Peter McCalman,
477-0705
8 a.m. Holy Communion
9:30 a.m. Family Eucharist
11 a.m. Morning Prayer

St. Luke's
Cor. Cedar Hill and Cedar Hill X Rd.
Rector:
The Rev. D. Edward F. Moulden
8:00 a.m. Holy Communion
11:00 a.m. Mattins

St. Peter's
Quadra at St. Peters Rd.
Rev. Charles Hamer 386-0111
9:00 a.m. Holy Communion
10:30 a.m. Mattins
Thurs., 6:30 p.m.
Family Service

St. Philip's
Neil Street and Eastdowne Road
Rector—Rev. D. Neil Robinson
8:00 a.m. Holy Communion
9:15 a.m. Family Eucharist
11:00 a.m. Morning Prayer

ST. DAVID BY-THE-SEA
5184 Cordova Bay Rd.
Rector: Rev. Andrew E. Gates
8:00 a.m. Holy Communion
10:00 a.m. Mattins — 2nd Sunday
HOLY COMMUNION
1st, 3rd and 4th Sunday

United

METROPOLITAN
UNITED CHURCH
Pandora at Quadra Street
For a Closer Walk With God
11:00 A.M.
"CHRIST AND THE BOAT PEOPLE, WHERE ARE WE?"
Dr. A. E. King
Child care in Rev. Harris Centre
7:30 P.M.
YOUTH CELEBRATION
Speaker: Bill Cole

FIRST UNITED CHURCH
Quadra at Balmoral
MORNING WORSHIP
11 A.M.
"PEAK EXPERIENCES"
Lawrence E. Moon
Nursery and Toddler
Facilities Available

CENTENNIAL
UNITED CHURCH
Gorge Road and David Street
(Opp. Colony Motor Inn)
Rev. G. A. McMechan
11:00 A.M.
"WHAT'S SO SPECIAL ABOUT CHRISTIANITY?"
Rev. Franck Patterson
Guest Speaker
Sunday School and Creche
Mr. Ernest Williams—Organist

ST. AIDAN'S UNITED
Richmond at Cedar Hill X Road
REV. J. RAE ALLAN
10 A.M.
MORNING WORSHIP
Creche Provided
Supervised class activities
for children up to 8 years.

2033 Belmont at Pembroke 595-4796
Sunday Worship 11:00 am
Belmont Ave
UNITED CHURCH
Guest Minister:
Murray Henderson
Soloist: Jim Holmes
Minister:
Rev. Robert F. McPherson
Organist: Margaret Wilmshurst
Music Director:
Bert Storar
Nursery Care

OAK BAY
UNITED CHURCH
Granite and Mitchell
WORSHIP
11 A.M.
"THE INSPIRED WORD"
Rev. Angus Jack
Nursery
DIAL-A-PRAYER 595-3635

CADBORO BAY UNITED
2625 ARBUTUS ROAD
Rev. John M. Davidson, 477-2715
SUMMER SERVICES
10 A.M.
Special Welcome to
Visitors and Tourists
Fellowship hour following

FAIRFIELD
Moss St. and Fairfield Rd.
Rev. H. W. Kerley, Ph.D (Edin.)
Organist: Robert Cooper, L.L.C.M.
11 A.M.
CHURCH SERVICE
Nursery for Children

GORDON HEAD
UNITED CHURCH
Rev. Russell K. Vickers
Minister
477-0412, 477-6505
11:15 A.M.
MORNING WORSHIP
Nursery for children
Meeting at St. Dunstan's Church,
corner of Tyndall and San Juan

JAMES BAY UNITED CHURCH
511 Michigan Street
A friendly church serving
the whole community since 1891
Sunday School — 10:45 a.m.
Morning Worship — 11:00 a.m.
Minister: Rev. Bert Forsythe
385-7375 384-5821

CHRISTIAN REFORMED
at Agnes off Glanford
10:30 A.M. MORNING WORSHIP
7:00 P.M. EVENING WORSHIP
Ministers: Peter W. DeBruyne and Dan R. Tigchelaar

UNITY OF VICTORIA
The Church of the "Daily Word"
AT THE
EMPRESS HOTEL
HUMBOLDT ROOM
(enter at 635 Humboldt St.)
2 SERVICES SUNDAY
9:30 A.M. & 11:00 A.M.
Church Office — 635 Humboldt St. #9 and #11
Hours: Mon.-Fri. 10-4 382-1613
MARVIN ANDERSON, Minister
Unity Church of Victoria is affiliated with Unity of Vancouver,
Unity School of Christianity and DAILY WORD MAGAZINE
UNITY

Black market . . . or just sharing the bounty?

Like most sports fishermen around Victoria he fishes because he loves it — not for profit.

But he's been known to make a few dollars from his salmon just the same and like it or not, that makes him a dealer on this city's salmon black market.

The fisherman, who won't be named here, says he doesn't go looking for buyers — instead he gives away his surplus fish to friends, co-workers, or neighbors.

And they give him something in return.

Most people do it, because to those who don't fish, a whole salmon fresh from the sea is a treasure; it's also a luxury many can't often afford at current supermarket prices.

So they're grateful to get a fish — but when they show that gratitude by giving back a bottle or a few dollars, they have broken the law.

It's black market dealing, but those involved in it don't feel like they're really breaking the law.

He's a dedicated sports fisherman and does not want to rip-off the resource or to make a lot of money.

He feels he's lucky to not only be a fisherman, but to be a good one who has more than enough salmon for his own family. And he sees nothing wrong with sharing his good fortune with a few others.

"Besides, these guys are tax payers too. They're paying for that resource just like I am but they're getting damn little back from it."

Although he has often taken cash in return for salmon he is disturbed by reports of people who go into it in a big way.

He says he knows of two unemployed men who went fishing out of James Bay nearly every day last winter, and they made no secret of the fact they had fish for sale.

But he, and the other sports anglers who were aware of the situation, turned a blind eye because it was assumed the two were just making enough to pay their rent during tough times.

But now he begins to add up the kind of poundage a sports angler can haul in during a week's fishing. For a high liner 100 lbs. would be easy. . . .300 lbs. would not be impossible. That's going for $1 to $3 a lb. or more. Add it up. Tax free. Week after week.

"I never thought about it until now," says the sports fisherman. "There's a lot of money to be made there, a lot of money. . .

"But I think there's only a handful of guys doing it on a regular basis," he adds.

"Most sports fishermen are just that — real sportsmen."

And those that aren't?

"Well, I guess they're going to keep on doing it until the sports fishermen start turning them in."

Wall-to-wall boats mean simple fun for many hobby fishermen but some are reeling in big profits

Bootleg fish profits spiral

Continued from page 1

the two federal enforcement officers who patrol the waters from Sidney to Port Renfrew have their hands full.

"I know there are sports fishermen out there making $12,000 a year. Just don't ask me to prove anything," said one frustrated fisheries officer.

"It's going on now and it has been going on for years," says Larry Duke, fisheries supervisor of the Victoria region. "I'm at my wit's end as to how to deal with it. It's simply the toughest enforcement chore we are faced with."

Duke says the illegal sale of salmon caught by sports fishermen has been going on for a long time.

"I think it really started back with the putter fleet in the early '60s, when there were 200 or so boats working between Victoria and Sooke."

Duke says that a few decades ago a sports fisherman could, for the price of a $1 licence, legally sell the salmon he caught.

The price of fish wasn't high then, but for some fishermen it was worthwhile. Today they can make a lot of money at it, and Duke says many of those who used to fish and sell legally with the putter fleet, just kept on doing it after the licence was phased out.

Others have been attracted to the black market in recent years because of the spiralling price of salmon. Some supermarkets now charge as much as $6 for a lb. of salmon steak, whereas a few years ago $2-$3 seemed outrageous.

The increasing cost of the sport (boats, tackle, fishing gear and fuel are all up) is also considered a contributing factor.

Duke says Beechey Head, off Sooke, is one area where a lot of the sportsmen are fishing with the intention of making money.

"I don't want to tar the whole sport fishing fraternity with the same brush because there's a lot of good people out there," says Duke.

"But some sports fishermen are taking 200 to 300 pounds (of salmon) a week — and some of these same people have been heard boasting they can't stand eating fish."

He said fisheries officers keeping an eye on some of the 'high liners' — a sports fishing term for anglers who really know how to catch fish — learned that they were regularly hauling in hundreds of pounds a week; far more than a family could eat.

In the course of a year they could catch several thousand pounds of salmon.

So what do they do with all that valuable fish?

"Some sell to commercial fishermen who turn around and sell it as part of their catch. Some sell to hotels, restaurants, even fish markets."

There ~~was even~~ one report, says Duke, of a cash boat from a commercial cannery stopping at Beechey Head to canvass the sports fleet — looking for anyone who wanted to make a fast buck.

Duke says because the evidence required is difficult to obtain and because there are only two fisheries officers covering the waters from Sidney to Port Renfrew, charges are seldom laid even though the offence occurs frequently.

Duke says he'd like to see a special enforcement team established that could spend some time and develop expertise in dealing with the problem.

Al Gibson, federal fisheries manager of Johnstone Strait-Georgia Strait, says the illegal sale of sports caught salmon probably happens everywhere on the coast, but the Victoria-Sooke area is a hot spot for the crime.

"It seems to be a particularly prevalent problem in that part of the world. I guess it's because there are a lot of people with a lot of time on their hands, and because there's a ready market."

Gibson says his department has little hard information on the situation.

"There are all kinds of rumors going on, but we have no idea on facts and figures."

Duke estimates it at one per cent of the sports fleet — which in the Victoria area would be roughly about 450 fishermen.

Others say they would guess it's much higher than that.

"It may be ten fishermen who are doing this, it may be 20 . . . . we just don't know . . . (but) there are those people who are catching their limits daily and you have to wonder what they do with the fish,." sats Gibson.

He admits federal fisheries is short-handed on the West Coast, but sees little relief from that situation in the near future.

Gibson says about the only thing fisheries officials can hope is that the public will assist in patrolling the fishing grounds.

"Unless the public will come forward there's little we can do," he said. "As things stand now we can't even provide the level of protection we did a few years ago."

Victoria resident Bob Lindsay has been sports fishing for close to 30 years now and he's caught his share of salmon.

When the big fish are running off Sooke you'll likely find Lindsay out there with his sons.

Lindsay is also a member of the sports fishing advisory council and he has been doing his best to get federal fisheries officials to take some firm action on the black market problem.

The thing that galls him most, he says, is that it is such an open crime.

"It's become an accepted fact that there are people involved in this; that it's part of the fishery."

Lindsay says there are sports anglers around who openly brag that they bought their boats with profits made from fishing — "and they're talking about $10,000 boats."

Others have boasted about the overseas holidays that salmon have bought them.

"It's a helluva dirty deal for sports fishermen to be involved in," says Lindsay.

"It's not only a Sooke problem — there're guys selling fish out at Sidney and off the Victoria waterfront in the winter. . .

"Anybody can do it anywhere. It's not hard to sell salmon, there are lots of offers around, there's always somebody who wants to buy."

Lindsay is pleased that federal fisheries has followed his suggestion and introduced a special number (Zenith 2235) to encourage the public to report fishery violations but he doesn't think the department has gone far enough.

"They're working at a 1952 level of enforcement — and that's the first part of the problem," says Lindsay.

Fisheries is also doing an inadequate job because it has failed to recognize the size and importance of the sports fishing fleet.

Lindsay says he's in favor of a saltwater licence because it's the only way fisheries officials will be able to get some accurate statistics regarding the size of the sports fleet.

And Lindsay says that sports fishermen won't start getting a fair shake from the federal government until they really make their presence known.

"The sheer number of people involved (in sports fishing) will force them to sit up and take notice," says Lindsay.

"Right now they (federal fisheries) don't accept sport fishermen — period. They are completly commercial fishery oriented. I've even heard it said by fisheries people that the sports fleet is just a leech on the commercial fishery."

Sports fishermen who sell their catch, adds Lindsay, are nothing but a black mark against the sports fishing community.

Cannery talks recess

B.C.'s 4,300 cannery workers held a strike vote Friday and a weeklong recess has been called in negotiations between fishermen and the packing industry on this season's fish prices.

United Fisherman and Allied Worker Union president Jack Nicols has described as a "bloody insult" the industry's proposed hourly wage increase of 58 cents. The workers had sought a $1 hourly raise with another 65 cents for tradesmen.

Results of the strike vote are not expected before Monday and fisheries association chairman Jerry Spitz remains optimistic of a settlement.

"The door hasn't been slammed yet," he said.

Talks between the packing companies and fishermen on fish prices are also in apparent trouble. The negotiations recessed Thursday and are not expected to resume before next Thursday.

Public help requested

Federal fisheries enforcement officers say they cannot effectively patrol the sports fleet operating in Victoria waters without help from the public.

To have a case against a sports fisherman who's selling his catch a fisheries officer must see the salmon caught, watch it transported from the marina, see it removed from the vehicle and then watch as money is exchanged for the salmon.

For an undercover RCMP drug squad officer it would be a routine surveillance leading to an arrest. But for a fisheries officer who is also responsible for patrolling a commercial fleet, thousands of sports fishermen and hundreds of miles of coast line — it's an almost impossible task.

To encourage public participation in enforcement the federal government, working in conjunction with the provincial fish and wildlife branch, has established a toll-free number which is to be manned 24-hours a day.

Tom Moojalsky, chief of enforcement for fisheries, urges anyone aware of fish or game violations to report the matter by dialing the operator and asking for Zenith 2235.

Jus·Rite PHOTOS
5 MINUTE PASSPORT PHOTOS
COLOUR AND BLACK AND WHITE
716 YATES ST.
TOWN and COUNTRY
HILLSIDE
BEACON AVE., SIDNEY
Jus·Rite PHOTOS

DRURY'S TRAVEL
5A Yates Mall
388-5652
LAKE COWICHAN YOUBOU $12
Sun., July 22
Incl. Smorg. lunch
JORDAN RIVER
Weir's Beach Resort $11
Sun., July 29
Incl. lunch
RENO
DISNEYLAND
Agents for Holiday Co.

RENO
Starting Sept. 23
NEW PRICES TAKE EFFECT
Direct from Victoria
3 NIGHTS air, hotel FROM $199
7 NIGHTS air, hotel $239
JAMAICA $619
Air, Hotel, 14 nights
September departures
WAIKIKI $469
15 Days, 14 Nights, Air & Hotel
LAS VEGAS $179
4 Days, 3 Nights. Air and Hotel
CENTA Tours
620 ADMIRALS ROAD
VICTORIA, B.C. V9A 2N7
TELEPHONE: 384-4622

TRAVELEYDEN'S
SOUTH AFRICA
NOV. 1st to NOV. 25th
This exotic tour departs from Victoria and overnights in Toronto both going to and coming from South Africa.
For those who wish to see one of the most exciting parts of the world and can afford it, please join the group.
Visit Johannesburg, Durban, Capetown and the provinces around these cities. Visits to Diamond and Gold mines, even on a safari.
Come in for a brochure
$2950 ea.
Canadian
Based on double occupancy
traveleyden
768 FORT ST.
388-4201
6-30

CAPITAL
OPEN DAILY 9-9
SUPER FOOD
50 WEST BURNSIDE
PRICES EFFECTIVE JULY 8, 9, 10
AMPLE PARKING. EVERY-DAY SAVINGS
We Reserve The Right To Limit Quantities
SPECIAL
WEDNESDAY JULY 11th
10% OFF
MINIMUM $5 ORDER
Tobacco and carton cigarettes not included.
7-8
ONTARIO MEDIUM CHEDDAR CHEESE 1.89 lb.
CORNISH GAME HENS GR. UTILITY 16-oz. and Up 1.29 ea.
No. 1 BOLOGNA BY THE PIECE .... 69¢ lb.
WESTON STONED WHEAT THINS 20-oz. Family Size 1.19
GATTUSO SALAD OLIVES .... 12-oz. 85¢
FLEISCHMANN'S CORN OIL MARGARINE . 2-lb. 2.09
NALLEY POTATO CHIPS . 225 g, 7.9-oz. 69¢
GOOD HOST ICE TEA MIX 24-oz. 1.89
AYLMER BEANS with PORK .... 28-oz. 69¢
GATTUSO LASAGNA 375 g box . 59¢
HUSKY DOG FOOD 3 25-oz. 1.09
CANADA No. 1 SNOBOY GREEN BELL PEPPERS ... lb. 39¢
CANADA No. 1 B.C. GROWN BING CHERRIES .... lb. 69¢
No. 1 LOCAL GROWN CAULIFLOWER .... ea. 79¢

Record runs for chums

ANCHORAGE (AP) — Record numbers of salmon are being caught in the Kuskokwin River area, the Alaska department of fish and game said today.

During the season's fourth fishing period around Bethel, a record one-day catch totaled 82,000 chum salmon.

A fish and game spokesman said that the cumulative chum catch for the year is 215,000 salmon.

"It's possible we might have another fishing period," the spokesman said. "We usually try to cut it off between 200,000 and 225,000, but we've had an early run of chums this year."

Catches from the lower Kuskokwim River are shipped to the fresh-frozen markets in Seattle or Japan.

"SPECIAL"
15 DAY "LOVEBOAT CRUISE"
"CARIBBEAN/PANAMA CANAL/MEXICAN RIVIERA"
OCT. 26 - NOV. 10
VI-90
BUDGET TRAVEL LTD.
1066 DOUGLAS ST.
VICTORIA, Phone 384-7121

Hi! This is Ron Andrews inviting you to join my wife and myself on my second Budget Travel/V.I.90 "Loveboat Cruise" aboard the deluxe "Island Princess".

We leave Victoria by air on the 26th Oct. and fly to San Juan to board our "Loveboat" to spend the next 2 weeks cruising through the warm tropical waters of the sunny Caribbean, through the famous Panama Canal, and along the Mexican Riviera to Los Angeles. We disembark at Los Angeles and fly back to Victoria arriving on Nov. 10.

This is a complete vacation, fully inclusive from Victoria. Your cruise ship is your floating hotel, with all the first class amenities you desire. All outside stateroom accommodation. Gourmet dining, nightly entertainment and dancing, plenty to do during the day, or if you wish, just lie around on deck relaxing in the warm sunshine and fresh sea air.

Ports Of Call INCLUDE: San Juan, St. Thomas, Caracas, Curacao, Panama City, Acapulco, Cabo San Lucas, Los Angeles. Come on a "Loveboat Cruise" this year and have a truly memorable vacation. Complete costs start from Can. $2889 per person. For complete information phone 384-7121.

TRAVEL

The train is a great way to travel in Europe

By ELLEN STEESE

ZURICH, Switzerland — One of the two women sharing my compartment announced that our train, rocking between Luxembourg and Basel, was over 45 minutes late.

She and her friend, 4-H clubbers from Ohio and Iowa respectively, were trying not to think about the 10 minutes they had in Basel to catch the connection to Bern. At the beginning of the trip they had been excited; the lush fields red in the sunset had inspired cries of "tha-a-at looks like home!" But now it was nearing 11 p.m., and the two sat quenched and pale under the overhead light.

Then I spotted a clock dial hanging white against the night sky. Its time: an hour earlier than we thought. We had just crossed a time zone; the train slid into the station four minutes early.

That's the way it usually is in Europe, where late trains are despised.

In France, the engineer gets a bonus for every minute he makes up (though he can't go beyond certain limits, of course). In Switzerland, if the train is more than five minutes late the conductor determines how many people are making connections; he then will phone this information ahead and the stationmaster will decide whether to hold the connecting trains.

Travelling really fast, where terrain permits, is a common clip for a TEE (Trans-Europe Express) or Intercity train. Two tracks, now under construction in Germany, will permit speeds of 240 km/h.

These speeds are made possible through constant track maintenance, a task made easier in Europe by the use of light-weight freight trains compared with the track-tearing heavy freight trains of the United States.

No one is astounded by new airplane technology — but train technology? Designers are working on replacing the present radio communication between engineer and station with electronic cables in the tracks, enabling a central traffic control tower to stop or slow a train by remote control.

If you are sitting in the front car of a TEE, you may periodically hear a buzzer; that's the engine telling the engineer that he has not made any adjustments or otherwise notified it of his presence for the last half-mile. The engineer must respond in some fashion within five seconds or a great alarm goes off; if he doesn't respond to this, the train automatically stops.

In Germany the trend seems to be away from the all-first-class TEEs; apparently second-class passengers have been demanding equal time. The result: more Intercity trains, similar to the TEEs in speed and comfort, which make more stops and offer second-class as well as first-class compartments.

TEEs originally were designed for the businessman. Many of the trains, especially in Germany, regularly carry a secretary who will type letters and take dictation in several languages for about $10 an hour. The secretary also will place phone calls all over the world for a few dollars more than it costs to call from a phone booth.

Restaurant cars now on the tracks offer sitdown service. In quality of food and prices, I was told, these are equivalent to a very good restaurant.

Something to find out before you charge off to eat is whether the dining car is going where you are. Not all the cars attached together at any one time are on their way to the same place. During the short pause at the station cars are quickly removed, hooked to another engine and set off in another direction.

Buying food on the trains is expensive if you have the wrong currency. Generally, you can use the money of any country the train is passing through. On a train that left the French side of the Basel station (and thus to the literal-minded had never actually been in Switzerland) I paid one pushcart proprietor 4 Swiss francs (about $2.40) for a bottle that contained about 10 swallows of mineral water. Had I had French francs I would have fared better: A train is not a bank. Travelers' cheques also are unfavorably viewed by train eating facilities; always have cash.

Because the trains are so reliable, you don't need to allow much time to make connections — 10 minutes is plenty. They come so frequently, as well, that hanging around the station for hours generally is unnecessary. But if you wind up with a block of time, there often is plenty to do in the station.

For instance, you can take a bath in many of the major stations. I checked out one bathroom in Luxembourg; it was a little dank but very clean. Many stations have chic boutiques. And a favorite spot for Sunday dinner for the Bernese is the station restaurant.

The European station is a centre of activity for local people as well as for travelers. Foreign laborers in Switzerland often use the telephone and telegraph offices found in most big stations to call back home. There usually is a place to exchange money, a drug store and a barbershop.

The local tourist office frequently is in or very near the station. If you have just breezed into town and need a place to stay for the night, the tourist board will make a reservation for you in a hotel in your price range.

There usually are a number of hotels right by the train station; these often range from the pleasantly comfortable to luxurious. If you are doing much traveling by train, stay near the station. It saves the expense and bother of a cab.

The train is a delightful way to get about Europe, not just because of its many advantages, but because it lacks some of the disadvantages of other forms of transportation. You don't have to bother with maps, try to find someone who speaks English to give directions if you get lost, or maintain serenity on, say, the Autobahn, where everybody is going 40 m.p.h. faster than you.

Planes in Europe are considerably more expensive than trips of equivalent length in the United States; and unless you're going more than 560 kilometers from hotel to hotel, it's actually faster to go by train. And you get leg room and scenery thrown in.

If you plan to travel about a good bit in Europe, a Eurailpass makes it easy: it means one less thing to negotiate every day or so; it means if you miss one train you can grab the next without bothering with supplements, refunds, etc. And since all your transportation is paid for you won't be tempted to economize by cutting down on side trips. If you want to see a lot, it's worth it: $190 for 15 days; $230 for 21 days; $280 for one month; $390 for 3 months; $460 for 4 months, all first-class. The two-month second-class Youthpass is $260.

Theoretically, if you lose your Eurailpass you can't get it replaced. But give it a try. If you can produce the slip of paper detached from your pass when it is validated, plus a police report stating your loss, you can sometimes get the pass replaced.

If you are only going to one country, look into the rail pass of that country. Some, like the Eurailpass, must be bought in the United States.

My favorite ride during a week spent on trains was through the Alps, between Brig and Spietz. I spent most of the ride standing up, because sitting you can only see the knees of the mountains.

Another must: the little cog railway up Rigi.

In Europe, where gasoline long has been expensive and which was well-traveled long before the age of the automobile, the trains always have been appreciated and well cared for. Getting from point to point, frequently an onerous part of traveling, becomes a pleasure. I brought books along and didn't open one. Time taken out to write postcards was time taken away from looking out the window, where a beautiful continent flew by, often at 150 km/h. You could miss something.

Residents greet the cog railway heading for Rigi Kaltbad

CANBERRA WORLD CRUISE
FEBRUARY 2nd, 1980 WITH UTL HOLIDAY TOURS

The incomparable world cruise aboard P & O's Canberra sails from San Francisco, February 2, 1980 for a 75 day passage around the globe to London.

This voyage is fully packaged from Victoria and includes 75 days cruising, air fares to San Francisco and from London to Victoria, plus we also offer a 3 day optional excursion to the Peoples Republic of China.

SPACE IS LIMITED — CALL NOW
COLOURFUL BROCHURES AVAILABLE
WESTERN CANADA TRAVEL SERVICE
(Free Parking in Civic Parkade)
729 JOHNSON ST. 382-6160
SOOKE OFFICE 642-4422
7-7

Sitmar's 1980 Panama Canal Cruises are now boarding.

Because cruising is more popular than ever this year, Sitmar is taking reservations earlier than ever for next year. Right now, we can book you a 14-day Panama Canal cruise for early 1980. And give you the best selection of dates, destinations and accommodations.

Aboard Sitmar's Liberian-registered T. S. S. Fairsea or Fairwind, you'll enjoy delicious continental cuisine, an attentive Italian crew, the most popular ports of call and a lot more. Plus, free roundtrip flights, whether you sail between Ft. Lauderdale and Acapulco or Los Angeles and San Juan.

So see us as soon as possible. And be assured of the best Panama Canal cruise possible.

P. LAWSON TRAVEL
the holidaymakers
HARBOUR SQUARE LOWER MALL
910 GOVERNMENT ST.
FREE CUSTOMER UNDERGROUND PARKING
OPEN MON.-FRI. 8:30-5:30, SAT. 10-4
7-7
386-7574

RENO
FULLY ESCORTED 7-DAY LUXURY BUS HOLIDAY
SUMMER SURPRISE SALE!
Reno is feeling the pinch of the gasoline shortage, and has turned to the seven Holliday Company offices for help! The fabulous new luxurious Sands Hotel/Casino has unexpectedly offered us unbeatable rates and we are delighted to pass the super savings on to you — Limited seats available, so book early!
JULY 21, 28
SANDS HOTEL/CASINO
Fare includes all transportation and accommodations, super side tours and casino packages, excess medical insurance, and a fabulous time for all!
ONLY $135 Ea. Tw/dble.
SPECIAL BONUS
Medical Insurance
$10,000 coverage included for all passengers on any of our tours at NO EXTRA COST.

CALIFORNIA—MEXICO
ARIZONA—NEVADA
Includes Grand Canyon
16-Day Bus tour
Once a month you have the opportunity to join our experienced tour escorts on this fabulous trip visiting San Francisco, Santa Barbara, Disneyland, Ensenada, Grand Canyon, Phoenix, Las Vegas and Reno with many side tours included along the way. Phone now for a detailed brochure.
DEPARTS
JULY 28, AUG. 18 .... TW./DB., EA. $449

CANADIAN MARITIMES
24 DAYS — COACH AND AIR
Come and treat yourself to a luxurious Canadian Holiday staying at beautiful hotels such as the CHATEAU LAURIER in Ottawa. Follow the asphalt ribbon across Canada from Victoria to the Niagara Falls and fly home from Toronto. Impossible to describe this splendid tour in this short space so please ask us for a fully detailed brochure.
Departs August 11th
24 Days .... dbl/tw ea. $1,025

DISNEYLAND
Via San Francisco or via Sacramento
10-DAY HOLIDAY
Our super summer Disneyland program offers departures from Victoria every Saturday from June 23rd to August 25th with a choice of tour packages. Both tours include Disneyland and 15 attractions, San Diego Zoo, Tijuana, Universal Studios, and $10,000 medical insurance. Via San Francisco includes 2 nights in San Francisco and a full city tour plus 3 full days in Disneyland. Via Sacramento gives you an extra day in Disneyland with a visit to Knott's Berry Farm included. Transportation by luxury air-conditioned washroom-equipped coach and superior accommodations all included in your fare. We stay right across from the Disneyland entrance! All tours fully escorted by one of our professionals.
DEPARTS
JULY 14, 21, 28. Family of five, each $229
AUG. 4, 11, 18, 25 twin/dbl. each $289

NASHVILLE and STHN. STATES
Includes Grand Ole Opry and Grace Mansion. Fly to Nashville then bus back through Memphis, Dallas, San Antonio, Fort Stockton, El Paso, Phoenix, Grand Canyon, Las Vegas and Reno.
Departs September 6th
20 Days Air and Coach ....ONLY $989 ea. tw/dbl

Holliday Company
VICTORIA BRANCH
1394 HILLSIDE
(At Cedar Hill Rd.)
MON.-FRI. 9-5:30
595-3113
7-7

Here's a tip for your next trip to Las Vegas:

Don't gamble.
Go with Tripmakers.
and Travel Network

Don't gamble on getting there ● You can't lose with one of our packages: Complimentary inflight beverages and meals aboard CP Air's big orange 737 jet ● Transfers from airport to hotel and return ● Three or four nights accommodation ● Services of Tripmakers Las Vegas ground staff ● and much more, from prices starting at just $189 (based on double occupancy) from Vancouver.

VEGAS SHOW GUIDES AVAILABLE
TRAVEL NETWORK
JOHNSON STREET TRAVEL
645 JOHNSON STREET
(Opp. Royal Olympic Hotel)
381-5514
STADACONA CENTRE TRAVEL
1552 FORT ST.
(Stadacona Centre)
595-1044
7-7

With a little pull, you can have the best vacation of your life.

Please send me information on:
☐ European Tours
☐ Charters to Europe
☐ Hawaii
☐ Las Vegas
☐ Western U.S. Tours
☐ Eastern U.S. & Canadian Tours
☐ Domestic Fly/Drive Programs
☐ Florida
☐ The Caribbean
☐ Bermuda
Other ....
Name ....
Address..............................
Postal Code ....
Phone No. ....
Return card to:
Thomas Cook
1322 Douglas St.
Victoria, B.C. V8W 2E8
Ask us about specific fares, booking requirements, land arrangements and special features.
The trusted name in travel Everywhere
Thomas Cook
The trusted name in travel Everywhere

So pull with us.

Thomas Cook has highly skilled vacation counselors ready to assist you in planning your pleasure travel. Whether it's a trip around the world or a short weekend at a nearby resort, let us know so we can help.

Thomas Cook
The trusted name in travel. Everywhere.

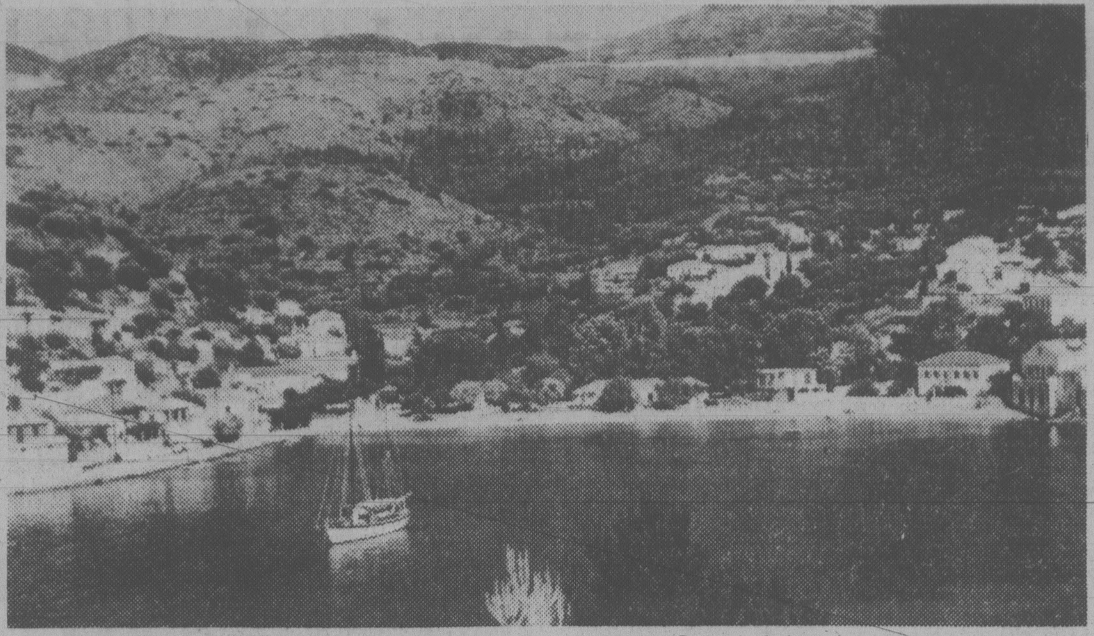

Corfu, one of the loveliest of the Greek islands

Sailing to Greek islands

''The adventure that dreams are made of''

To the Greeks, the Venetians, the Romans, the Greek Islands were idyllic treasures to be conquered, guarded and adorned lovingly with splendid architecture. To the French, British, Italians, and even for a while the Russians, the islands were coveted treasures to be captured and dominated. And as conqueror replaced conqueror throughout the ages, each left a distinct heritage. Today, the vestiges of distant cultures can still be found throughout the islands. In fact, that is surely one of the main reasons why the islands of Greece offer so much more than mere sun and fun — they are each veritable treasure troves of cultural history.

Sailing from Greek island to island is an adventure that is as old as mankind and just as blissful to the modern tourist as it was for Homer.

It is a fine idea to combine the sybaritic delights of Greek island beaches with visits to some of the most important monuments to mankind that exist on earth. For example, not too far from the fabulous coastal resort hotels on Crete is the impressive Minoan palace of Knossos. Remember the fabled Minataur, you'll find his legend glorified in an exquisite sculpture that dominates Knossos.

On your way to Knossos, if you are lucky you will come upon a three-day wedding ceremony in a Cretan village. It is a feast filled with colour and pageantry that will linger pleasantly in your memory long after your trip is over.

Everyone will have special corners of Crete to which he or she is especially attached, but travel experts are right in insisting that the three places one would most deeply regret missing are Knossos, Phaestos and Mallia.

Sail on to the fabulous Corfu with its regal palaces and noble architecture reflecting a Venetian legacy. Corfu is undoubtedly the most opulent of the Greek islands. A highlight in a visit to Corfu would well be an evening at the Achilleon Place Casino where princes, tycoons and visitors alike gather to wine, dine and tempt lady luck.

When you are not whiling away the hours on one of Corfu's sundrenched beach coves, try to take in a visit to the Medusa in the Corfu Museum. She, Mother of the Gorgons, was obviously the warden to the ancient Greek world just as St. Spiridion was the warden of the Byzantine world and the modern. The insane grin, the bulging eyes, the hissing ringlets of snake-like hair, the spatulate tongue stuck out as far as it will go, no wonder she turned men to stone if they dared to gaze at her. She has a strange history and one that you will learn about as you stroll wide-eyed through this important museum.

Rhodes is truly a storybook island and its whitewashed villages have been taunting visitors from chilly climates for generations. Today, Rhodes is a favourite among resort islands and it is easy to understand why. The Spring flower riot in Rhodes is a joy to be remembered. Rhodes is an island for lazy strolls and just breathing in the crystalline air. It's pleasant to saunter through the great barbican and on to the waterfront where the little harbour of Mandraccio has a handsome line of outdoor cafes at which you can sit, sip and send off incoherent postcards.

A delightful side trip from Rhodes is Cos. Rent a bicycle and ride along the lovely coast through the towns and villages. Before leaving the island, you should visit and indeed spend and afternoon drowsing under the plane tree of Hippocrates which, like some boa constrictor, has completely entwined the whole square in its coils.

There are so many islands to visit. In fact, it would take a lifetime to truly know the islands of Greece. Surely, though, a sail to Crete, Corfu, Rhodes and little Cos will provide memories for a lifetime, to say nothing of fuel for legions of fantasies.

Here is some practical information that can help you make a Greek island adventure come true. You can find every type of hotel accommodation. Deluxe hotels cost approximately $35 per day including breakfast and either lunch or dinner. Tourist class hotels run about $16 per day and also include the same meal plan as deluxe hotels. On many islands there are delightful guest houses, usually old mansions that have been renovated and made thoroughly comfortable for tourists. The average price is about $6 per day not including meals.

Air transportation from Athens to either Rhodes, Corfu or Crete is approximately $60 round trip. You can also take a ferry to these islands and the price for first class passage is about $50 return fare. By ferry the trip is picturesque and you can expect to be on board for about eight to ten hours. That is why experienced island hoppers usually choose comfortable first class cabins. Deck passage is considerably less expensive. Most luxury cruise liners include such ports of call as Rhodes, Crete, Corfu, Patmos, Santorini and other islands on their itinerary.

Most major Canadian travel agencies can provide lots of information on Greek Island cruises. Sun Line and Ipirotiki lines are two major cruise ship lines. Remember the Greek National Tourist Office can be infinitely helpful with information and suggestions on Greek holidays. They are located at 2 Place Ville Marie, Esso Plaza, Suite 67, Montreal, Que.

PASSPORT LAW DIES

PORT-AU-PRINCE, Haiti (UPI) — Haiti has killed an unpopular passport law that had been scheduled to go into effect this summer.

Without consulting tourism interests, the Haitian government "for security reasons" announced it would require valid passports for all Canadians and Americans visiting Haiti.

After an outcry that such a move would cripple Haiti's tourist industry, one of the few dollar-earners in the country, the government backtracked, announced the law was annulled and that Americans and Canadians could enter for short visits as usual — upon presentation of proof of nationality and identity.

RENO
FLY
2 Nights, 3 Days
From Victoria, incl. air, hotel and package.
Longer if you like. Ask for Leo Shields.
P.P. Sharing
$228.00 (Cdn.)
traveleyden
768 FORT ST
388-4201

MONEY BELTS
PASSPORT CASES
McMartins
1605 Douglas St.

Select your next trip from *Travel-section* advertising!

HAWAII '79
PACKAGE HOLIDAYS
ALOHA WEEK SEPT. 13 to 28 $469.00 Per Person Dble. Occ.
CHRISTMAS DEC. 16 to 28 $595.00 Per Person Dble. Occ.
CHRISTMAS DEC. 20 to 31 $539.00 Per Person Dble. Occ.
LOVE BOAT
MINI CRUISES
SPACE IS FILLING FAST ON
THESE POPULAR SHORT VACATIONS
CALL FOR BROCHURE
Western Canada Travel Service Ltd.
Free Parking in Civic Parkade
729 JOHNSON STREET
382-6160
SOOKE OFFICE 642-4422

air new zealand
NEW ZEALAND
Now is the time to start planning your winter vacation in New Zealand. Call in and see an Arranger at Blaney's Travel.

BLANEY'S TRAVEL SERVICE LTD.
MEMBER ASTA CANADA ASSOCIATION OF TRAVEL AGENTS
Officially Licensed by the Government of British Columbia
920 DOUGLAS STREET 382-7254
"The Arrangers"
1503 WILMOT PLACE 598-4531
6-23

BC Travel 385-4732
Amity Tours Ltd.
Leisure Island Tours Ltd.
Deluxe Owner-Escorted Coach Tours

CRATER LAKE-MOUNT RAINIER
July 16 to 20 (5 days) Double: $155 ea. Twin: $165 ea.
The ruggedly beautiful Cascades provide many highlights including Oregon's fascinating Crater Lake, chaliced in the caldera of an extinct volcano, and Washington's glacier-encrusted Mount Rainier. Unforgettable scenery, natural history and easy travelling combine in a most enjoyable holiday.

SUNSHINE COAST
July 19 to 21 (3 days) Double: $110 ea. Twin: $120 ea.
A most interesting and leisurely tour which includes the Campbell River area with Buttle and Campbell Lakes. Ferry from Comox to Powell River, then the Sunshine Coast of Sechelt. This scenery is unparalleled by any other, anywhere! A very popular short tour in beautiful B.C.

CARIBOO TRAIL AND BARKERVILLE
Aug. 5 to 9 (5 days) Double: $160 ea. Twin: $165 ea.
An excursion of scenic and historical interest throughout central B.C. We follow the Yellowhead Route, visit Jasper National Park, Prince George, Quesnel, rollicking Barkerville (stage show included) and 108 Mile Ranch Resort. A most interesting circle tour that we know you'll enjoy. A few seats left.

CANADA WEST ADVENTURE
Aug. 16 to 27 (12 days) Double: $365 ea. Twin: $380 ea.
A touch of nostalgia for some, a first experience for others, as we explore Canada's 3 westernmost provinces. We touch the highlights (including Banff, Jasper, Dinosaur Provincial Park, etc.) as we proceed as far east as Regina (2 nights) and Saskatoon.

RESERVED SEATS DAY TOURS FULLY ESCORTED
Harrison Hot Springs .... Wed., July 18
Pack a lunch and enjoy the beauty of this resort town nestled in the mountains. Bring your swim suit and relax in the natural hot springs pool on a lazy summer's day.
Cathedral Grove .... Fri., July 27
Stroll along the many paths and marvel at the majesty of nature's masterpiece in this tract of virgin forest. Luncheon included.
Salt Spring Island .... Wed., Aug. 1
(Hot lunch included)
Hurricane Ridge .... Fri., Aug. 3
(Lunch not included)
COME AND SEE US!
We're small enough to know YOU — large enough to serve YOU
11 years in Victoria
DETAILED ITINERARIES AVAILABLE ON ALL TOURS
STE. No. 208-1012 DOUGLAS ST. 385-4732
Hours 9:30 to 12:30 and 1:30 to 5, Mon.-Fri.

sunrise disneyland
10 DAYS BY AIR-CONDITIONED COACH FROM VICTORIA, DUNCAN, NANAIMO or COURTENAY
Departures by Bus July 21, Aug. 4, 18, Sept. 8 and December 22.
Accommodation at the Quality Inn, Anaheim.
Rodeway Inn in Springfield and Sacramento.

SHEILA
TOUR MANAGER

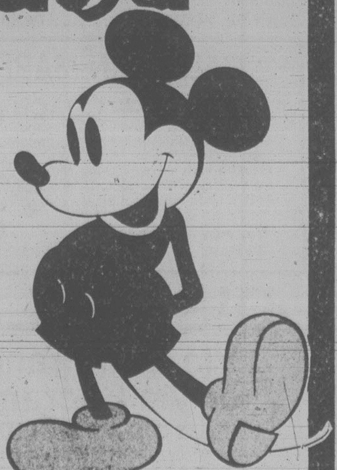

Includes transportation, accommodation, Anaheim party, Disneyland entrance and 15 attractions, Universal Studio tour, San Diego Zoo excursion (or Tijuana, Mexico).
Price (per person for a family of four).......... $265.00
OR FLY SILVER WING
7 NIGHTS FROM VANCOUVER
Pacific Western 737 jet from Vancouver International Airport July 14, 21, 28, August 4, 11, 18.
7 NIGHTS ANAHEIM
Jet transportation, accommodation at the Quality Inn, 2 entrances and 15 attractions at Disneyland. Airport to hotel transfers. Reduced price for children under 12 accompanied by 2 adults.
4 NIGHTS ANAHEIM (Quality Inn)
3 NIGHTS SAN DIEGO (Dana Inn)
Transportation and accommodation, 2 entrances and 15 attractions in Disneyland, car with unlimited mileage.
7 NIGHTS SAN DIEGO
at the Dana Inn. Transportation, accommodation and car with unlimited mileage.
FOR DETAILED INFORMATION PHONE YOUR TRAVEL AGENT
or
382-4271 SUNRISE HOLIDAYS LTD.
2620 Quadra St.
sunrise holidays

Going Places
RENO .... from $179.00
DO IT WITH TRAVEL NETWORK
1552 FORT (Stadacona Centre) 595-1044
645 JOHNSON STREET 381-5514

2 Weeks
HAWAII
$499 AIR & HOTEL
Summer & Fall Departures from Vancouver
7-7
WILLIS TRAVEL SERVICE
385-1533 578 Yates St., Victoria, B.C. 385-4312

go Bananas
at Seawind or Dragon Bay Jamaica!
- Fly from Vancouver to Montego Bay or Kingston, and be transported to your exciting new beach resort for 7 or 14 nights of Caribbean atmosphere.
- Full breakfast every morning
- Hotel service charges and taxes
- Free gratuities (tipping prohibited)
- Welcome party

From $619.00
BAINS TRAVEL SERVICES LTD.
1710 Douglas St., opp. the Bay
386-6363
7-7

SUNRISE HOLIDAYS
OPRYLAND USA
NASHVILLE & MEMPHIS
Departs Vancouver Sept. 08, 15, 22, 29, Oct. 6
$599.00 Double Occ.
Not Incl. Airport Tax
Included in your cost:
- Round trip air transportation
- 4 Nights accommodation in Nashville
- 3 Nights accommodation in Memphis
- Transportation to and from Nashville airport
- Transportation between Nashville and Memphis
- Transportation and admission to and from all inclusive tours
- Welcome wine and cheese party
- Opryland Tour
- Discover Music City Tour
- Riverboat Tour
- Elvis Presley Memorial Tour
- Grand Ole Opry Tickets
- Ticket wallets
- Baggage handling
- Hotel State taxes
- Services of local Silver Wing representative
- Inflight meals and open bar

384-7108
FOUR SEASONS TRAVEL
7-7 1214 BROAD STREET

DESTINATIONS
BCAA TRAVEL "FALL SPECIAL"
HAWAII — 15 DAYS
ONLY $479 CDN. PER PERSON
Based on sharing double occupancy, plus $11.50 airport tax per person

Departs Friday, November 30, from Vancouver by CP Air 747. Accommodation at the Marine Surf Hotel in the centre of Waikiki. All rooms are air-conditioned studio apartments which are attractively decorated with 2 double beds, bathroom, kitchen, colour TV and Lanai. Hotel facilities include restaurant, pool, and cocktail lounge.
Our Travel Agency Offers service to Members and Non-Members
Plenty of free parking!
382-9202
BCAA Travel Agency
1075 Pandora Ave., Victoria
6-27

Now is the time when London loses its cool

By DAVID BUTWIN

Selfridge's on Oxford Street is a busy department store as well as a price battleground.

LONDON — For one week in midsummer, London loses its historic cool.

It isn't Wimbledon that does it, and certainly not the Henley Royal regatta. It's the annual July Sales, a shopping free-for-all that turns the West End into a teeming bazaar.

Shopping is not my favorite sport, least of all when the word "sale" is posted in the window. On the othr hand, I couldn't entirely stay away from the shops and stores last July, not when the papers were carrying colorful stories and photos of this peculiarly English institution and decidedly not when Lady Hartley herself, the titled proprietor of my bed-and-breakfast lodging in Fulham, said she, too, planned to join the bargain hunters.

Oxford Street is the nerve center of the July madness. Stores such as Swan & Edgar, Barkers, Debenhams, Dickins & Jones, cut their prices on certain items by as much as 90 percent.

On a bright Tuesday morning, I opened a newspaper to find that some sales had been on since the previous Thursday but that Debenhams, whose summer bargains are legendary, was not to open its doors for another two days.

An article described two middle-aged London couples who, on receiving a tip the Wednesday before the Debenhams was clearing its windows (a sure sign of the impending sale), and camped out in front of the store.

Far from encouraging a mob scene, Debenhams hands the queuing customers tickets, which they exchange for specified items on sale when the big moment arrives. The store is opened only to these ticket bearers, who are served strawberries and cream the morning of the sale.

It all sounded terribly civilized, but Oxford Street still seemed too fierce a challenge that warm summer day. Yet as I turned the corner from the British Museum and entered New Oxford Street, the red-and-white sale signs somehow bore me onward. At No. 53, James Smith & Sons, purveyors of umbrellas and exotic sticks and canes, evidently was not having a sale.

So I went in.

"I don't think we've ever had a sale in our history," said a clerk. Smith & Sons is one of those specialty shops for which London is famous.

Farther ahead, Oxford Street looked impenetrable; the sidewalks overflowed with humanity. In Marrakech or Cairo I might have chanced it, but the souks of London were intimidating.

I turned onto Regent Street, itself very much caught up in the bargain business but not nearly so mobbed as Oxford. Spotting a large SALE banner flapping above Liberty & Co., I entered the store.

At the tag end of a week-long sale, Liberty looked tired. "Everything's gone," said a clerk at a picked-over sweater counter. In the Penhaligon department (a branch of the famous London perfumer), a saleswoman offered to help me find a remaining bargain. Perfume I didn't want, so she led me across the floor to another department and picked out several silk scarves.

"It's been a frantic week," she said, "but Harrods has an even bigger sale than we do. Its a fight for survival. Last year I had to battle an Arab gentleman for three Yves Saint Laurent neckties."

It is doubtful you will find sale banners festooning the smart little shops of nearby Jermyn Street. Clothing dominates the street, but other products can be found, too. Your nose will tell you where you are.

Almost side by side are Floris, the perfumer; Paxton & Whitfield, a cheese store, and Foster & Son, manufacturers of luggage, shoes and boots. There also is John Faustus, Antiquarian Books; and Andrew Grima, which fashions novel gold jewelry behind its Welsh black-slate doors.

Turnbull & Asser, 71-72 Jermyn St., is the best known of a handful of fine Jermyn Street shirtmakers (John Ericson, Harvie & Hudson, and S. Conway are the others). The store has something of a snob appeal, which it does little to discourage. Churchill was customer (the fitting room is named for him), and so is Prince Charles. And one day when I was in Turnbull's avoiding the July sales of Oxford Street, I saw Bianca Jagger in the ready-to-wear shirt department.

Turnbull's prices are almost as notable as its trend-setting stripes and checks. I couldn't resist being fitted for some of the store's shirts — which run about $40 for the simplest cotton, on up to $60 for voile or sea island cotton, and as high as $100 for silk.

I shouldn't leave the impression that Turnbull & Asser is above holding bargain-basement sales. It doesn't do so in July, but every January it knocks down its prices on silk shirts, cashmere socks, mohair evening trousers, etc., while a string quartet plays Bach and Mozart.

Toll free number

To assist trip-planning residents of Alberta, Saskatchewan and British Columbia a toll free number 800-663-9325 has been installed to the Vancouver offices of InfoRoad USA.

InfoRoad USA is a tourist information service of the United States Travel Service, with offices in Montreal, Toronto and Vancouver. These offices provide FREE planning aid to those contemplating visits to the United States. Maps, listing of special events, attractions, points of interest, suggested routes and even road conditions are available, along with a wide variety of brochures. No bookings or recommendations are made.

In 1978 InfoRoad's Vancouver office handled 60,000 mail, drop-in and phone queries. The addition of the Toll Free number 800-663-9325 should substantially increase that count.

The Vancouver office of InfoRoad USA is at 1199 West Hastings St., third floor. Vancouver residents can call direct to 669-1446.

Australia
From Vancouver
From 722.00
● Return fare in Cdn. funds
● Restricted travel period
HIGHLANDS TRAVEL LTD.
478-9578 715 Goldstream Ave., Victoria 478-9578
"Serving the Western Community"
7-7

THE WORLD
CANBERRA 70-DAY CRUISE
P&O
Sailing San Francisco February 3, 1980
Special Cruise Features:
★ Hawaii, South Pacific and Australian ports
★ Guam and Japanese ports
★ Hong Kong with optional tour to mainland China
★ Singapore, Madras, Colombo
★ Mombasa and transit of Suez Canal
★ Port Said with optional tour to Pyramids
★ Haifa and Palma
★ Arrive Southampton in the spring, April 12th
CALL THE CRUISE SPECIALISTS!
385-1533 or 385-4312
WILLIS TRAVEL SERVICE
385-1533 578 Yates St., Victoria, B.C. 385-4312

AUSTRALIA
ORIANA
Depart from Vancouver Dec. 2. See New Zealand, too.
Sail in grand style to Australia, New Zealand and the alluring South Pacific aboard P&O's majestic British-registered Oriana.
In 17 glorious days, you'll discover the magic of a holiday at sea. Life with international passengers. And the art of leisure — perfected by P&O after more than a century and a half of service at sea.
Set sail from Vancouver. Then follow the sun to Honolulu, lush Suva in the Fijis and Auckland, New Zealand. Arriving in Sydney when it's Summer down under.
Special for Canada—10% off.
Save 10% on Oriana's quoted U.S. fares.
Canberra departs February 3.
Or sail to Australia from San Francisco on P&O's Canberra on part of her 1980 World Cruise.
Call a travel agent now.
P&O AP-310-7-7
P&O Princess Cruises
409 Granville Street
Vancouver, BC, V6C 1T2
Please send me information on:
☐ Oriana ☐ Canberra
Name
Address
City Province Code
My Travel Agent City

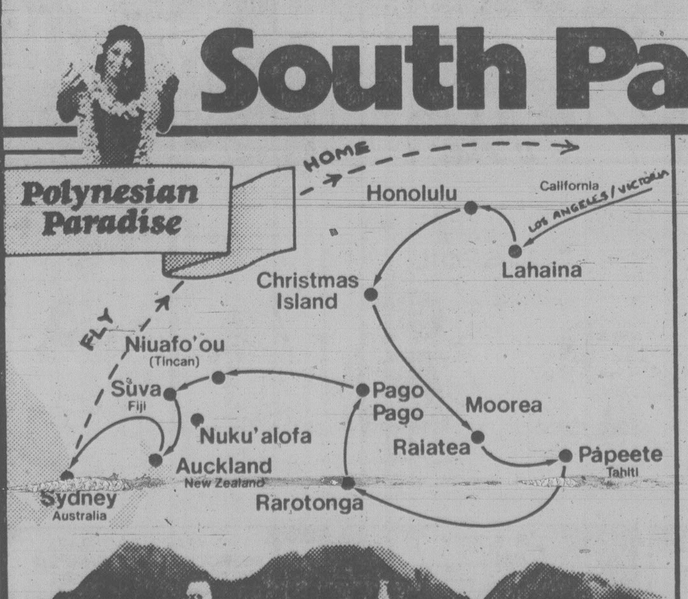

SPECIAL! FALL CRUISE TO THE
South Pacific
SOUTH PACIFIC AIR/SEA CRUISE
SEPT. 23-OCT. 21
(29 DAYS) FROM U.S. $3667 U.S. FUNDS
Paulin Travel and Budget Travel have combined their individual talents to bring you a cruise of a lifetime.
On Sept. 23rd you are invited to fly from Victoria to Los Angeles and board the luxurious British registered ship the "Pacific Princess", and sail away on a South Pacific adventure.
The Pacific Princess has all the comforts and luxury of a first class deluxe hotel. Enjoy elegant stateroom accommodation, superb service, dazzling entertainment, award winning cuisine served by attentive Italian dining room staff.
You cruise through the beautiful islands of the South Pacific and on to New Zealand and Australia. Included in the cost of your vacation is a return economy air ticket from Sydney back to Victoria.
You can stop en-route home at no extra expense. Additional tour arrangements can be made on request.
This inclusive South Pacific air/sea cruise from Victoria is attractively priced. Contact us now for complete details.
LIMITED ACCOMMODATION — EARLY BOOKING REQUIRED.
BUDGET TRAVEL LTD.
1066 DOUGLAS ST.
VICTORIA, Phone 384-7121
PAULIN TRAVEL SERVICE
532 BROUGHTON ST.
VICTORIA, Phone 382-9168
4-22

CRUISE
THE BEST THINGS IN LIFE
.... ARE AT SEA!
Anchor Travel want you to know that no matter where you want to go, and no matter how little or how much time you have, there's a CRUISE that can match your needs, from three days to almost forever!
A vacation at sea will satisfy your appetite for luxurious living.
For a Free Brochure on Cruising, Contact
ANCHOR TRAVEL
CRUISE HEADQUARTERS
1964 FORT STREET
At Foul Bay Road
595-1232
7-7

B.C. PARLOUR
CAR TOURS
100% B.C. OWNED AND OPERATED
Brand new MCI highway motor coaches. Air-conditioned, washroom equipped and ample leg room. Ultimate in passenger comfort. See for yourself.
DAY TRIPS
ROYAL HUDSON STEAM TRAIN
JULY 16 Sold Out 30th AUG. 13th and 20th
A Few Seats Still Available
For This Very Popular Trip
CALL FOR RESERVATIONS TODAY
388-5553
P.N.E.
AUG. 25
ABBOTSFORD AIR SHOW
AUG. 11 and 12
RENO 7 DAYS
REGULAR SATURDAY DEPARTURES
STARTING SEPT. 1/79
RENO AND LAKE TAHOE
SEPT. 16-24 9 DAYS
RENO-LAS VEGAS
OCT. 6-14 9 DAYS
202-2610 DOUGLAS STREET
BRITISH COLUMBIA PARLOUR CAR TOURS 7-7 388-5553

1 HOUR AND 40 MINUTES NON-STOP FROM VICTORIA

FLY
RENO!
NON-STOP
FROM VICTORIA
3, 4 OR 7 DAYS
from
$199
per person, double or twin
3 day holiday
starting SEPT. 23, 16 flights

WEEKENDER	3 days	Sept. 27, Oct. 4, 11, 18, 25; Nov. 1, 8
MIDWEEKER	4 days	Sept. 23, 30; Oct. 7, 14, 21, 28; Nov. 4, 11
WEEKAWAY	7 days	Sept. 27; Oct. 4, 11, 18, 25; Nov. 1, 8
ALLWEEKER	7 days	Sept. 23, 30; Oct. 7, 14, 21, 28; Nov. 4
RENO-TAHOE	4 days 3 days	Sept. 23, 30, Oct. 7, 14, 21, 28; Nov. 4

Pacific Western Jet, accommodation, casino stops and packages, some meals, hotel to airport transfers in Reno and hotel tax included. Federal aviation tax is extra.
OR ... FLY FROM VANCOUVER!

NASHVILLE/MEMPHIS	4 nights 3 nights	Sept. 8, 15, 22, 29; Oct. 6
HAWAII	14 nights	July 13, 20, 27, Aug. 3, 10, 17, 24, 31 Sept. 7, 14, 21, 28
RENO	3, 4 or 7 nights	July 12, 15, 19, 22, 26, 29 Aug. 2, 5, 9, 12, 16, 19, 23, 26, 30 Sept. 2, 6, 9, 13, 16, 20

BUS
sunrise

RENO	7 days	July 29, Aug. 5, 19, 26 Sept. 2, 9, 16, 23, 30; Oct. 7, 14, 21, 29
CALIFORNIA	16 days	Oct. 20; Dec. 22
ARIZONA	17 days	Sept. 22

for details call your travel agent or ...
382-4271
SUNRISE HOLIDAYS LTD.
2620 Quadra
Owned and Operated by Art and Jim Goff
sunrise holidays
6-30

The Weekly Crossword

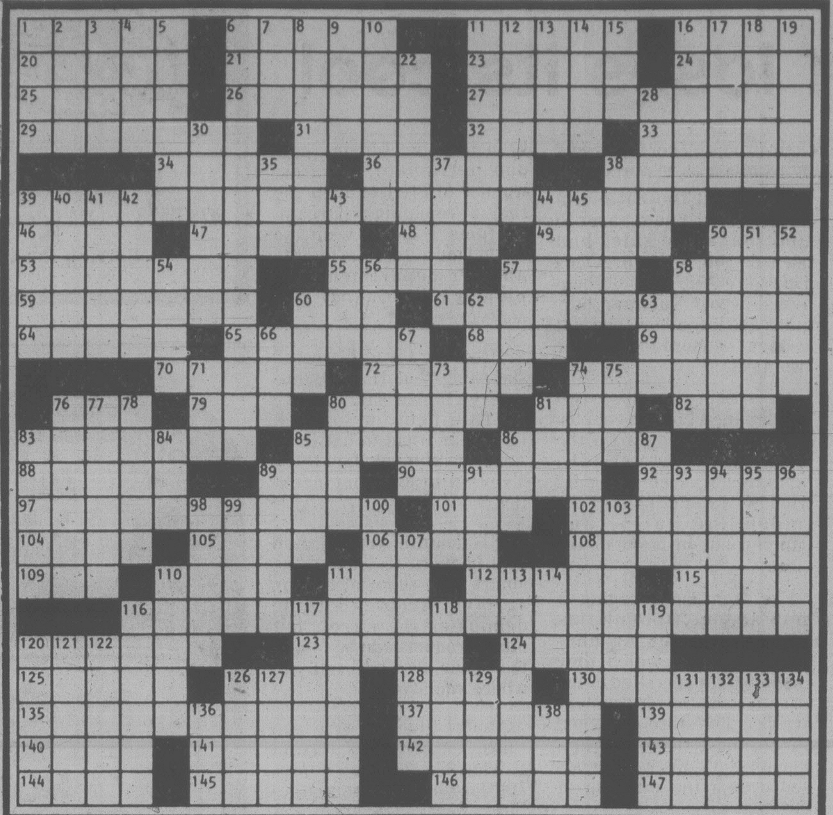

ACROSS

1 Sports
6 Ward off
11 Moon valley
16 Witty rogues
20 Moslem council
21 Speechifies
23 Lend —
24 Uttar Pradesh city
25 1st name of 74A
26 Hungarian composer
27 Goblin notwithstanding?
29 Cross, cat or dog
31 Caesar's famous first word
32 Ooze
33 Chutzpah
34 Binge
36 Bovine name
38 Voodoo spells
39 Legend of New York Harbor?
46 Torn
47 Nome homes: var.
48 French connections
49 Moon over Paris
50 Dept. store boss
53 Comprehensive
55 In —
57 Dramatist Connelly
58 Daughter of Eurytus
59 Contract clause
60 Bit of humor
61 John Smith's guardian spirit?
64 Fathers
65 Sustained
68 Month
69 Surface for billiards
70 — up (hid)
72 Poet W.H.
74 Novelist Robbe- —
76 Negation
79 Soaked
80 Musician of Hamelin
81 Spanish queen
82 Was ahead
83 Outburst
85 Afflicted
86 Old English bards
88 Loathing
89 — -disant
90 Pronouncement
92 Divine love
97 Shrimp town in Germany?
101 Beam
102 In high dudgeon
104 Scads
105 Place to "go bragh"
106 Greek coin
108 Drawing nigh
109 Appetence
110 Camomile and ginseng
111 Parseghian
112 "Ma" Jong
115 Scottish hillside
116 Hemingway novel?
120 Principles
123 Fundamental
124 Black Panther leader
125 TV's "One Day at —"
126 Match subdivisions
128 Sulk
130 Usurpers
135 They's little folk?
137 Flash of insight
139 Mr. Heep
140 Noun ending
141 Potato capital
142 Bjorn Borg, at times
143 Mother-of-pearl
144 Bucks' companions
145 Zones
146 Metric measure
147 Vapor

DOWN

1 Pacific island
2 — breve
3 Oat or piece
4 Radiate
5 Most rational
6 Demonic singer?
7 Pitcher's stat
8 Upstart
9 Diminutive ending
10 African monetary units
11 Dried grapes
12 "A friend — is a . . ."
13 — majesty
14 Northern European
15 Make a boo-boo
16 Diluted
17 Processing additives
18 Small wood
19 Bank vaults
22 Frying pan
28 Get used to
30 Floods, in Edinburgh
35 Moray
37 — and took notice
38 Saddle belt
39 Stumbles
40 Bergson
41 Witch town
42 Comedian Martin
43 Edition
44 Odd: sl.
45 Emanation
50 Capable of movement
51 Changed a pane
52 Pinball button
54 Nonsense
56 Decorated, in a way
57 Sound of distress
58 Totaled
60 Grad's degree
62 Hebrew measure
63 Sash for a geisha
66 Term of endearment
67 Buncoed
71 Possess
73 "Deer Hunter" star
74 Elfin names?
75 Hit
76 Small lump
77 Prayer
78 Custody
80 Two
81 Old French coin
83 Now
84 Glaswegian uncle
85 Bank deal
86 Pig's digs
87 Teasdale
89 Rustle
91 Israelite leader
93 Swedish actress
94 "I want — just like . . ."
95 Kafka's colony
96 Trims the lawn
98 Lascivious looks
99 Sketch
100 Citadels
103 Precisely
107 Resort islands
110 Carry-alls
111 Saves up
113 On-call army
114 — de France
116 Women: Fr.
117 Supplicate
118 Flees to Gretna Green
119 TV fare
120 Spud
121 Sociology prefix
122 Relative
126 Gin source
127 Maleficence
129 Forward
131 "I smell —"
132 City in France
133 Scarlett's home
134 Son of Noah
136 Recede
138 Wax: comb. form

SOLUTION OF LAST WEEK'S PUZZLE

```
WHOPPER FUROR LEASE BAM
REWROTE ORONO ENNUI EBO
IHEARAMERICASINGING NOS
TENN OLDS AMOR SHRILL
CLIVE TOLER RETITLE
THEOCEANSWHITEWITHFOAM
TOA COD AHOME ENS
AGLEAM TOOT RBIS ESTA
BATTLEHYMNOFTHEREPUBLIC
LEES OPIE ARID INSURE
EDD IATE RENO ALLEGE
AMBERWAVESOFGRAIN
HAMILL ONEA ARUT PRO
MILANO MENS FALA SLIP
THEHOWDYANDTHEHANDSHAKE
NOEL REND OTOS OPENER
BEA CURIO DER ARA
THELAUGHTERANDTHETEARS
REDACTS ITERS USHER
INDICT KNUT BIGS NAGS
ARI ESPECIALLYTHEPEOPLE
LYE DIANA NOONE RALLIER
SID ENDON SODOM TRIDENT
```

YOUR HOROSCOPE

Astrological Forecast for Sunday, July 8
By SYDNEY OMARR

ARIES (Mar. 21-Apr. 19): Accent on added recognition, striking chord of universal appeal, understanding what love means and how you relate to a very "special person." Conditions at home base could show remarkable improvement.

TAURUS (Apr. 20-May 20): Good Moon aspect coincides now with better communication, a wider audience, improved display, distribution and educational materials. Define terms, check quotations, perfect techniques, refine procedures.

GEMINI (May 21-June 20): Accept more responsibility. You'll get all support you need. Capricorn, Cancer individuals could be involved. Look beneath the surface; financial facts become evident. Investments, taxes, money agreement with partner or mate grab spotlight.

CANCER (June 21-July 22): Finish rather than begin — check legal aspects, get expert counsel. Cautious approach is best — one close to you is on right track. You are carrying a burden, but you will get full credit. Right now, you feel like saying, "I'll take cash and let the credit go!"

LEO (July 23-Aug. 22): You get proverbial "second chance" You can correct mistakes, straighten out diet, rearrange work schedule. Another Leo — and an Aquarian — could play feature roles. You gain access to information which can be put to profitable use.

VIRGO (Aug. 23-Sept. 22): You feel impact of a relationship that had been "on the fence." Impulsive action could actually lead to a more accurate sense of direction. Cancer, Capricorn and Aquarius individuals could play key roles.

LIBRA (Sept 23-Oct. 22): Build for security, reject the flimsy, insist also that promises be put in writing. Gemini, Sagittarius natives figure prominently. Accent on property, base of operations, relations with older authority figure.

SCORPIO (Oct. 23-Nov. 21): Stick to facts — obtain valid hint by reading Libra message. Relatives, short journeys, special notes, reports and ideas dominate busy scenario. Restrictions, objections and obstacles will be hurdled. Know it and act as if aware of ultimate success.

SATITTARIUS (Nov. 2-Dec. 21): Emphasis on payments, collections, improving domestic conditions, getting ideas on paper and into hands of those who can do the most to implement them. Gemini, Virgo and another Sagittarian figure in scenario.

CAPRICORN (Dec. 22-Jan. 19): Cycle high; expect a gift, a token of affection, restoration of harmony within family circle. You'll cash in on errors of others; you will take advantage of time and place. Trust your own judgment — heed hunches.

AQUARIUS (Jan. 20-Feb. 18): Much that occurs is behind the scenes — you'll have to make an extra effort to "pull back the curtains." Streamline procedures, correct past errors, see places and people in realistic light. Steer away from self-deception.

PISCES (Feb. 19-Mar. 20): Accent on desire, romance, fulfillment of hopes and wishes. Relationship is intensified — money and love dominate scenario. Capricorn, Cancer natives figure prominently. You prove a point, gain prestige and could receive special commendation.

IF JULY 8 IS YOUR BIRTHDAY . . . you are emotional, passionate, capable of organizing programs and administering them. You are a natural executive. You do better working for yourself than in the employ of others. You are a marvel during times of emergency. You understand the problems of those who are in business. You can successfully guide persons into proper occupations. You are not considered an "angel," but you are a firm believer in fair play. Cancer, Capricorn persons play important roles in your life. December could be one of your most significant months of 1979, a year featuring love and marriage, change, writing, variety, excitement of discovery. You travel and socialize in July. You could fall madly in love in September. You can ride high to a successful, fulfilling last half of the year. You can do it!

Monday, July 9

ARIES (Mar. 21-Apr. 19): Accent on career, getting in good graces of boss, defining terms, perfecting techniques. See places, people as they are, not merely as you wish they could be. Pisces, Virgo natives figure prominently. Avoid pressing issue which is minor.

TAURUS (Apr. 20-May 20): Long-distance message could make you more aware of potential. Nothing is halfway — dedication becomes an essential ingredient. Capricorn, Cancer natives figures prominently. Older individual aids in opening lines of communication.

GEMINI (May 21-June 20): Finish rather than begin — dig deep for information. If persistent, you could strike pay dirt. You get special recognition from surprise source. Accept in gracious manner. You can be rid of unnecessary burden.

CANCER (June 21-July 22): Emphasis on new start, break from past, coming to terms with contractual obligations. Leo, Aquarius persons play key roles. Avoid lifting heavy objects. Keep promise made to young person. You'll get to heart of matters.

LEO (July 23-Aug. 22): Go slow enough to detect apparent minor points. Check with co-worker. One who depends on you will show appreciation. You might be invited to a "fabulous" dinner! Teach, learn, follow through on hunch. Use natural ability as psychologist.

VIRGO (Aug. 23-Sept. 22): Humor, travel, artistic expression and romance figure in scenario. Highlight versatility without scattering efforts. Gemini, Sagittarius natives figure prominently. Popularity increases — many who were indifferent now express definite interest.

LIBRA (Sept. 23-Oct. 22): Steer clear of bargain-basement "wonders." Stay with quality. This will prove more economical in long run. Accent on domicile, long-range transaction, taxes, financial and emotional obligations. Aquarian figures in scenario.

SCORPIO (Oct. 23-Nov. 21): Accent on movement, information, pertinent written material. a relative who is restless wants reassurance, time and money — from you. Be sympathetic, not gullible. Journey results in "lasting" relationship.

SAGITTARIUS (Nov. 22-Dec. 21): Money, gifts, art objects, luxury items figure in personal scenario. Accent on family domestic adjustment; dealings with Taurus, Libra, Scorpio natives. You find "enjoyable" way to heighten income potential.

CAPRICORN (Dec. 22-Jan. 19): Take lead, set pace, insist on facts and figues as contrasted to "sweet nothings," whispers, inuendos. Pisces, Capricorn, Virgo individuals figure prominently. What is first announced as a setback will boomerang in your favor.

AQUARIUS (Jan. 20-Feb. 18): Study Capricorn message. Peek behind the scenes — delineate trends, subtle nuances, cycles. This should be a productive day — you get results in business and personal endeavors. You get news regarding special group activity.

PISCES (Feb. 19-Mar. 20): Accent on fulfillment, completion of transaction, unique relationship with an Aries. You gain more recognition, circle of friends widens. You may be asked to be a spokesperson for "humanitarian cause."

IF JULY 9 IS YOUR BIRTHDAY . . . people are drawn to you with their problems. You are capable of responding in constructive manner during pressure periods. You are constantly aware of goal, you sense what should be done — and you usually do it. You are aggressive in pursuit of basic rights. Your sense of survival is strong — others sense it and become revitalized. You are a natural healer. You often are better at helping others than when it comes to aiding yourself. Aries, Libra persons play key roles in your life. November could be one of your most important months of 1979, a year featuring transformation of life style, possible change of residence, major domestic adjustment.

WORDY GURDY®

BY TRICKY RICKY KANE

Every answer is a rhyming pair of words (like FAT CAT and DOUBLE TROUBLE), and they will fit in the letter squares. The number after the definition tells you how many syllables in each word. To win $10, send your original rhymes with your definitions to this newspaper. All entries become the property of UFS, Inc.

1. Inky pinky/Wordy Gurdy (1)
2. Price the new Angel must pay (1)
3. British money rolled into a ball (1)
4. Imitates athletes (1)
5. Top man in Cuba (3)
6. Former national budget director's possibilites (2)
7. More amicable swindler (2)

Thanks and $10 to Sherri Nelson of Belleville, IL for # 3. Send *your* entry to this newspaper.

ANSWERS:
1. SAME GAME 2. HACKS TAX 3. ROUND POUND 4. MOCKS JOCKS
5. HAVANA BANANA 6. LANCES CHANCES 7. SWEETER CHEATER

7-7

© 1979 United Feature Syndicate, Inc.

LITTLE PEOPLE'S PUZZLE

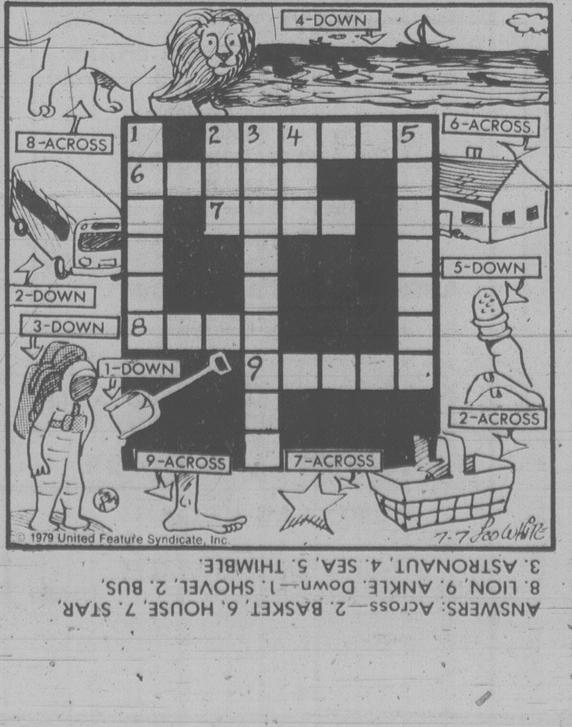
4-DOWN
8-ACROSS
6-ACROSS
5-DOWN
2-DOWN
3-DOWN
1-DOWN
2-ACROSS
9-ACROSS
7-ACROSS
CAMPAIGN
1
2
3
4
5
6
7
8
9
7-7 Leo White

© 1979 United Feature Syndicate, Inc.

ANSWERS: Across—2. BASKET, 6. HOUSE, 7. STAR,
8. LION, 9. ANKLE. Down—1. SHOVEL, 2. BUS,
3. ASTRONAUT, 4. SEA, 5. THIMBLE.

WINNIE THE POOH

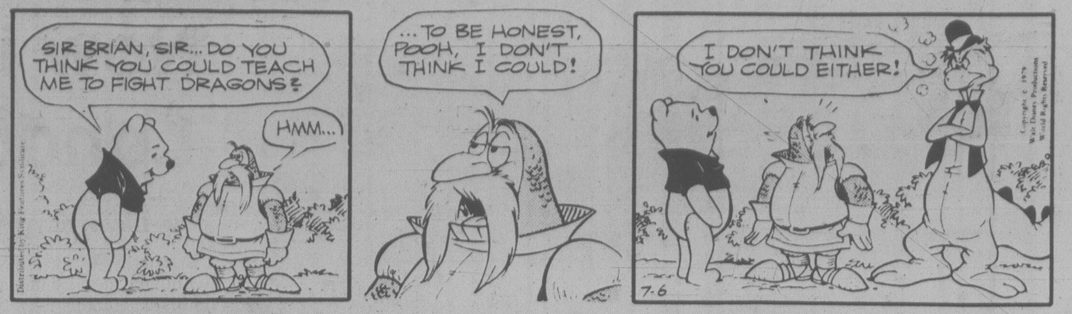
SIR BRIAN, SIR... DO YOU THINK YOU COULD TEACH ME TO FIGHT DRAGONS?
HMM...
...TO BE HONEST, POOH, I DON'T THINK I COULD!
I DON'T THINK YOU COULD EITHER!
7-6
Distributed by King Features Syndicate
Copyright © 1979 Walt Disney Productions World Rights Reserved

SUPERHEROES

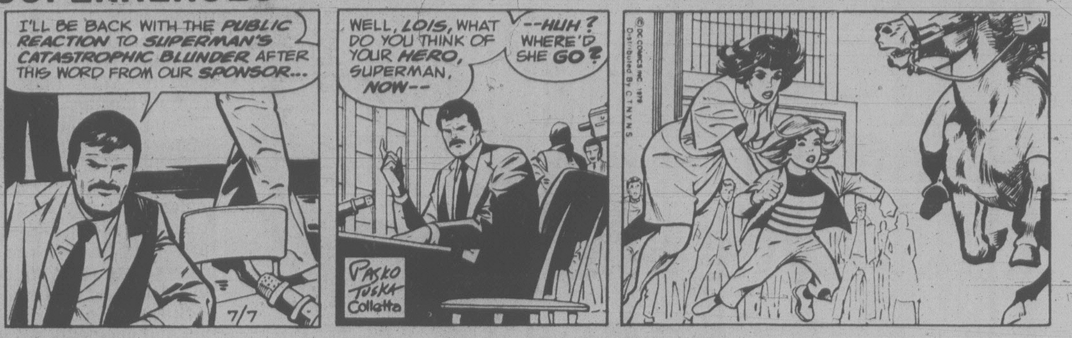
I'LL BE BACK WITH THE PUBLIC REACTION TO SUPERMAN'S CATASTROPHIC BLUNDER AFTER THIS WORD FROM OUR SPONSOR...
7/7
WELL, LOIS, WHAT DO YOU THINK OF YOUR HERO, SUPERMAN, NOW--
--HUH? WHERE'D SHE GO?
Pasko Tuska Colletta
© DC COMICS INC. 1979 Distributed By C.T.N.Y.N.S.

HAGAR

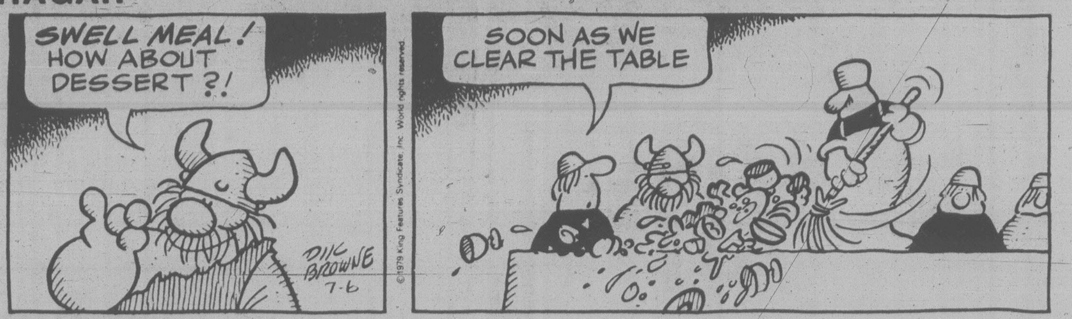
SWELL MEAL! HOW ABOUT DESSERT ?!
DIK BROWNE 7-6
©1979 King Features Syndicate, Inc. World rights reserved.
SOON AS WE CLEAR THE TABLE

PEANUTS

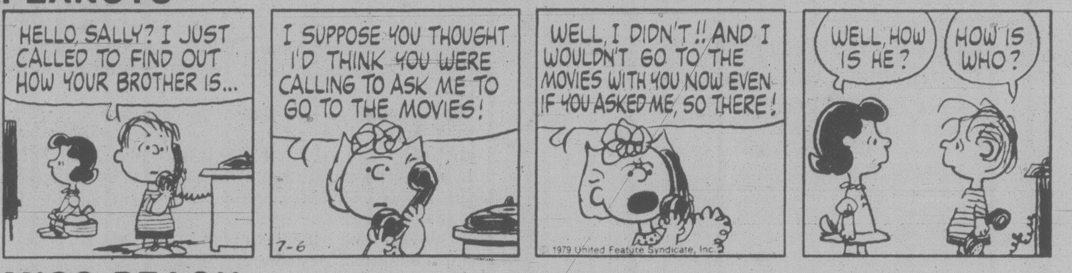
HELLO, SALLY? I JUST CALLED TO FIND OUT HOW YOUR BROTHER IS...
I SUPPOSE YOU THOUGHT I'D THINK YOU WERE CALLING TO ASK ME TO GO TO THE MOVIES!
7-6
WELL, I DIDN'T!! AND I WOULDN'T GO TO THE MOVIES WITH YOU NOW EVEN IF YOU ASKED ME, SO THERE!
© 1979 United Feature Syndicate, Inc.
WELL, HOW IS HE?
HOW IS WHO?

MISS PEACH

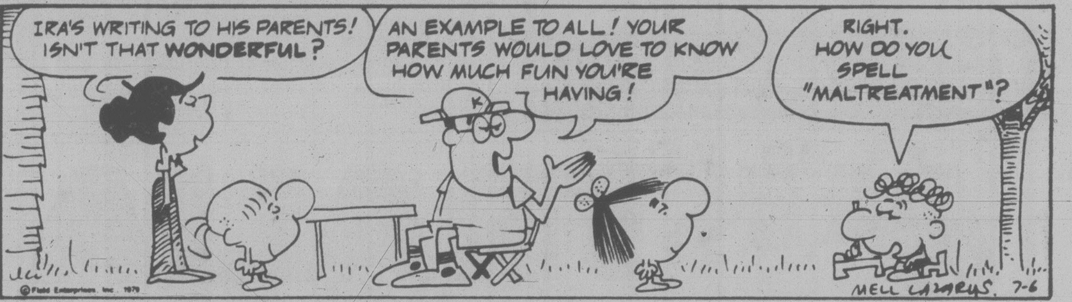
IRA'S WRITING TO HIS PARENTS! ISN'T THAT WONDERFUL?
AN EXAMPLE TO ALL! YOUR PARENTS WOULD LOVE TO KNOW HOW MUCH FUN YOU'RE HAVING!
RIGHT. HOW DO YOU SPELL "MALTREATMENT"?
© Field Enterprises, Inc. 1979
MELL LAZARUS 7-6

B.C.

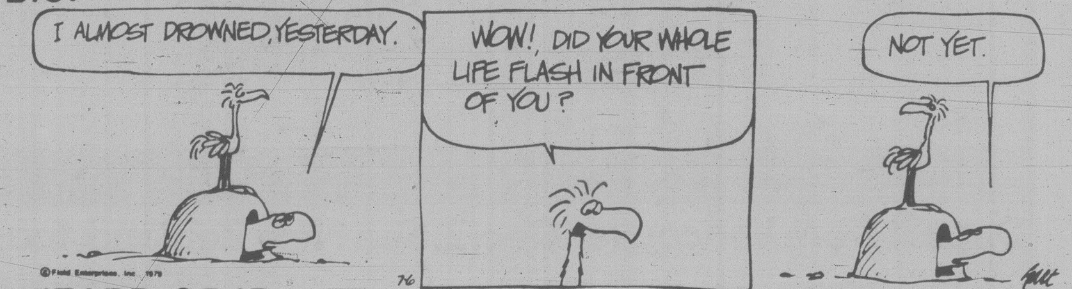
I ALMOST DROWNED, YESTERDAY.
WOW!, DID YOUR WHOLE LIFE FLASH IN FRONT OF YOU?
NOT YET.
© Field Enterprises, Inc. 1979
7-6
hart

WIZARD OF ID

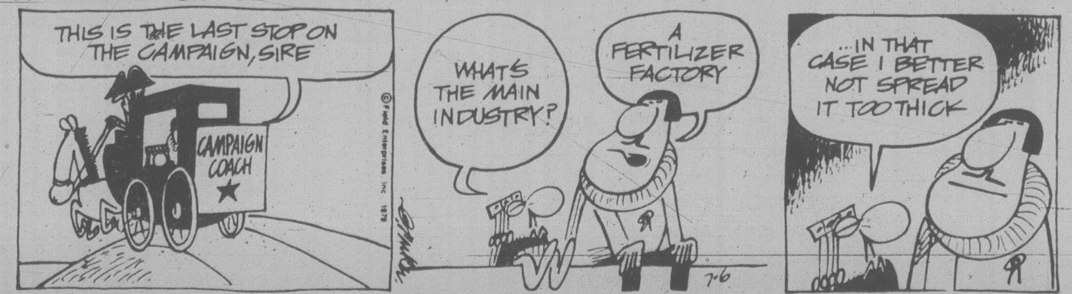
THIS IS THE LAST STOP ON THE CAMPAIGN, SIRE
CAMPAIGN COACH
© Field Enterprises, Inc. 1979
WHAT'S THE MAIN INDUSTRY?
A FERTILIZER FACTORY
7-6
...IN THAT CASE I BETTER NOT SPREAD IT TOO THICK

APARTMENT 3-G

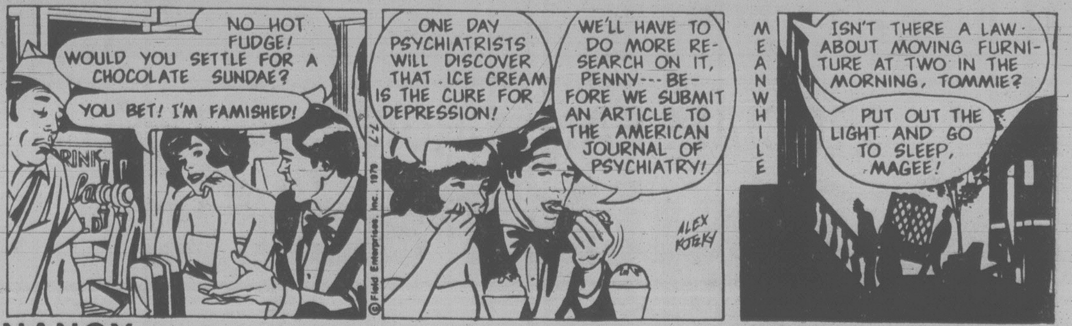
NO HOT FUDGE! WOULD YOU SETTLE FOR A CHOCOLATE SUNDAE?
YOU BET! I'M FAMISHED!
© Field Enterprises, Inc. 1979
7-7
ONE DAY PSYCHIATRISTS WILL DISCOVER THAT ICE CREAM IS THE CURE FOR DEPRESSION!
WE'LL HAVE TO DO MORE RESEARCH ON IT, PENNY--- BEFORE WE SUBMIT AN ARTICLE TO THE AMERICAN JOURNAL OF PSYCHIATRY!
ALEX KOTZKY
MEANWHILE
ISN'T THERE A LAW ABOUT MOVING FURNITURE AT TWO IN THE MORNING, TOMMIE?
PUT OUT THE LIGHT AND GO TO SLEEP, MAGEE!

NANCY

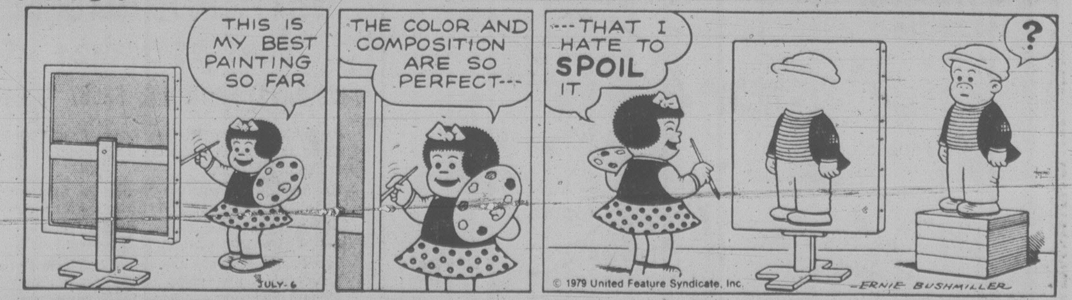
THIS IS MY BEST PAINTING SO FAR
JULY-6
THE COLOR AND COMPOSITION ARE SO PERFECT---
---THAT I HATE TO SPOIL IT.
© 1979 United Feature Syndicate, Inc.
?
ERNIE BUSHMILLER

MARK TRAIL

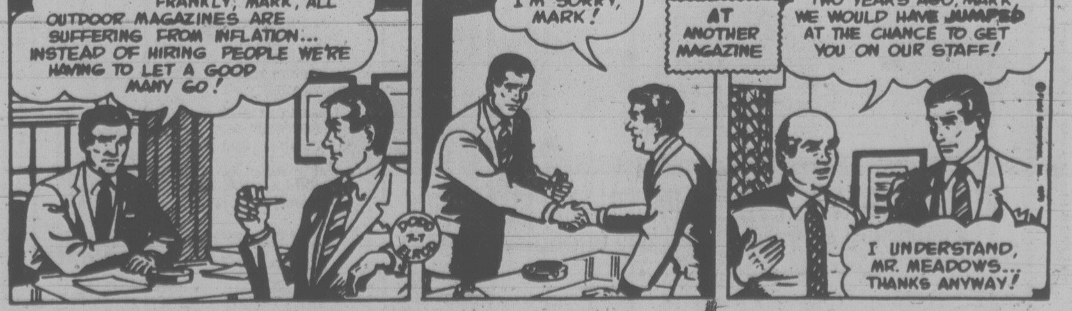
FRANKLY, MARK, ALL OUTDOOR MAGAZINES ARE SUFFERING FROM INFLATION... INSTEAD OF HIRING PEOPLE WE'RE HAVING TO LET A GOOD MANY GO!
DODD 7-7 ELROD
I'M SORRY, MARK!
AT ANOTHER MAGAZINE
TWO YEARS AGO, MARK, WE WOULD HAVE JUMPED AT THE CHANCE TO GET YOU ON OUR STAFF!
I UNDERSTAND, MR. MEADOWS... THANKS ANYWAY!

Fewer travelling across the border

OTTAWA (CP) — The number of U.S. residents visiting this country in May decreased 6.3 per cent from the same period last year while Canadians continued a trend towards fewer trips abroad, Statistics Canada said Friday.

The decrease in the visitors from the U.S. comes at a time when tourism officials are concerned that the U.S. gas shortage might keep Americans at home during the important summer tourism season.

Reports from tourist operators in June indicated that the flow of tourists from south of the border was not picking up.

Preliminary travel figures for May issued by Statistics Canada showed that 2.5 million U.S. residents entered Canada in May while 2.9 million Canadians went south — down 6.6 per cent from last May.

So far this year 8.4 million U.S. residents have visited Canada, down one per cent from 1978.

The five-month period saw 12.9 million Canadians travel to the U.S., an over-all decrease of six per cent.

Sunny start for stampede

CALGARY (CP) — The sun shone brilliantly Friday in a fitting beginning for this year's version of the Calgary Exhibition and Stampede.

Solar energy is the theme of the 10-day extravaganza and there was plenty of it beaming down on the thousands who lined the downtown streets to see some 60 floats, 25 bands, 2,000 musicians and 600 horses in a 1½-hour parade covering 27 blocks.

While the sun was co-operative for the early-morning parade, it gave way in late afternoon to a driving hailstorm that put a damper on the spirits of fairgoers sampling the delights of the midway.

The RCMP musical ride led the show, breaking the path for 11 parade marshals, including a carload of eight children chosen to mark the international year of the child.

Skier Ken Read, Alberta Lt.-Gov. Ralph Steinhauer and country singer Wilf Carter also led the way.

A dazzling float called Tequila Sunrise from Rosalia, Wash., complete with four spinning floral suns, took top honors.

Police gave no estimate of the size of the crowd, but onlookers stood six and seven deep in places and many arrived two hours early to get a good spot.

Among the sights: Mayor Ross Alger on horseback, Edmonton Mayor Cec Purves, Victoria Mayor Michael Young and Stampede Queen Pam Jonassen.

In the afternoon, the action shifted to Stampede Park, where team rodeo made its Stampede debut. The switch from the traditional individual format came after the Canadian Rodeo Cowboys' Association, which for 33 years had provided top-quality cowboys for the event, failed to reach a contract agreement with the Stampede.

Cowboys are being provided by the North American Finals Rodeo Commission.

Drink up, now! pigeons have left

MIRROR, Alta. (CP) — The people of Mirror can go back to drinking their water now, the great pigeon caper is over.

Pigeons invaded the town's water tower late last week and made drinking water for the town of 420 people, unfit for consumption. The pigeons apparently got in through an open door.

Residents were told last Friday not to drink the water until the problem had been cleared up. That came Thursday.

Sam Dymianiw, director of health inspection service with the health unit in Red Deer, said the unit will continue to keep a close water on the water, testing it four times a week.

Dymianiw said work crews in the town had to flush the water out of the tower, chlorinate it and clear and heavily chlorinate the water lines.

ESP
is coming
PRESCRIPTION
OPTICAL
7-7

SEAMLESS
ALUMINUM GUTTERS
We have our own equipment
Capital City Roofing
Guaranteed custom work—free estimates.
1920 OAK BAY AVE. 4-29 598-4441
GUTTERS • INSULATION • DOWNSPOUTS •
"WE DO A COMPLETE JOB"

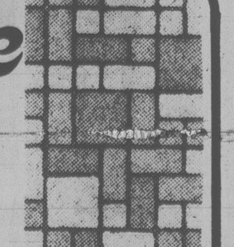

Candide
Cushioned Corlon
by
Armstrong
reduces fatigue
with underfoot
comfort . . .
Pattern: 'Laurentian Terrace'
Spills, spots, stains bounce off its tough, non-porous surface, wipe up at the touch of a cloth. Seldom needs waxing!
DIRTY CARPETS?
RENT A CARPET WISER STEAM CLEANER
7-7
Phone 598-4441
After six:
call 598-7024
for an estimate
Capital City
Carpet & Lino
1920
OAK
BAY
AVE.

Cyprus troops should leave?

OTTAWA (CP) — Defence Minister Allan McKinnon said Friday the government should consider withdrawing from its 15-year-old Cyprus peacekeeping commitment.

"In peacekeeping where there is no solution you become part of the problem," the Conservative said in an interview.

McKinnon was saying what Liberal external affairs ministers have said for years: There is no incentive to find a solution if the protagonists in Cyprus think that peacekeeping forces will remain indefinitely. He said there is no pressure on the Greeks and Turks to find a solution.

McKinnon emphasized it is not up to the defence minister to decide whether Canada should be involved in peacekeeping.

But he said he feels that the Greeks and Turks on the island should be told that if there is no solution to the problems that have divided the island Canada will withdraw.

The two sides were not negotiating seriously but might start if they thought the peacekeeping forces that stood between them since 1964 would disappear.

The last time this subject came up was last year when then Liberal external affairs minister Don Jamieson said in New York it is perhaps time to replace Canada on the Cyprus force.

He said the Canadian contribution was a strain on the armed forces and there was a possibility that Canadians would be needed in Namibia as part of a United Nations-sponsored drive toward independence.

Clark heads for the hills . . .

By PAUL WHITELAW
FP News Service

OTTAWA — Prime Minister Clark will head for Jasper National Park in late August to make good a pre-election pledge to run what may become dubbed as "24 Sussex West" — directing his government briefly from the Rocky Mountain retreat.

Clark will set up a temporary office for at least five days in the posh Jasper Park Lodge, summoning his powerful 11-member "inner cabinet" to help plot Conservative strategy.

A marathon meeting of the "inner cabinet" is scheduled for Aug. 27, 28, 29 and also, possibly, the 30th. Ministers are to begin arriving at the resort Aug. 26.

The Prime Minister's Office here has not yet announced that the meeting will take place. But it was confirmed late Friday by a senior Clark aide in a telephone interview.

An employee of the Jasper Park Lodge also said by phone that a "block" of rooms have been reserved on those dates "for the cabinet meeting."

Clark will be fulfilling a wish, expressed publically for the first time last December, to escape the politically in-bred athmosphere of Ottawa and try "running the government" from his Alberta riding of Yellowhead.

Jasper National Park is located in the PM's constituency.

Clark cited the tradition of American presidents in setting up a "Western White House" or working from an "LBJ Ranch" as a good thing.

"It's effective in the States in terms of establishing a sense of contract, in reducing the distance between the elector and the president. It's important for people to know their president comes from somewhere, that he goes home," Clark said in a December interview.

"But I think it would be important in another sense. Our politicians are more captive of Ottawa than American politicians are of their capital."

Would the temporary headquarters he wanted to set up at Jasper, a town of 4,000 in the national park, become known as "24 Sussex West," Clark was asked at the time.

"Well, there's something to that," he responded, smiling at the reference to the address of the PM's official residence — 24 Sussex Drive in Ottawa.

Clark, of course, was born and raised several hundred miles away from Jasper at the town of High River. He wanted to represent the riding of Bow River that includes his hometown, but bowed out after a bloody nomination feud with former Tory MP Stan Schumacher.

Quebec suspends curb

MONTREAL (CP) — Quebec has temporarily suspended regulations it brought out last month which would make it more difficult for temporary residents to enter English-language schools.

"We are reviewing the new regulations and, if any aspects of them are causing unfair hardships, they will be changed," David Payne, special assistant to Cultural Development Minister Camille Laurin, said Friday.

One of the stipulations of Quebec's language law, The Charter of the French Language, is that children can be sent to English-language schools if their parents can prove they plan to stay in Quebec less than three years.

However, the regulations would close that exemption to temporary residents who change their status to landed immigrants in Quebec.

They would also require newcomers — even from other provinces — to prove their children had gone to an English-language school for at least a year.

Only about a quarter of the 1,300 children who qualify for the exemption would be affected by the regulations, education department officials say.

A spokesman for the Bureau d'Admissibilite a l'Enseignement en Anglais, which arbitrates cases of students affected by the language charter, said the review of the regulations would be completed by mid-August.

Payne said "all aspects" would be considered jointly by Laurin and Education Minister Jacques-Yvan Morin.

But, Payne added: "It is possible nothing will be changed."

ROCKWELL
Parts and Accessories
ISLAND MACHINERY LTD.
617 Chatham St.
385-5500

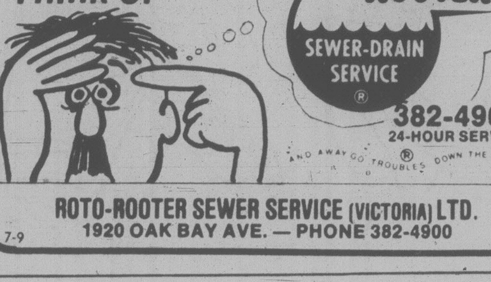

Sewer clogged?
Drains running slow?
Think of
ROTO-ROOTER
SEWER-DRAIN SERVICE ®
382-4900
24-HOUR SERVICE
AND AWAY GO TROUBLES DOWN THE DRAIN ®
ROTO-ROOTER SEWER SERVICE (VICTORIA) LTD.
1920 OAK BAY AVE. — PHONE 382-4900
7-9

Put your eggs in our basket.
You could win a Boler 1700 travel trailer. (It's our Grade A Extra Large model.)
*Enter today at
Impala Camping World.
Limit three entries per family
Name ....
Address ....
City ....
Phone No. ....
Postal Code ....
Name ....
Address ....
City ....
Phone No. ....
Postal Code ....
Name ....
Address ....
City ....
Phone No. ....
Postal Code ....
Boler 1980
The Year of the Egg.
1077 GARALAN ROAD
(on Pat Bay Hwy.),
SIDNEY 656-5504
IMPALA CAMPING WORLD
6-30

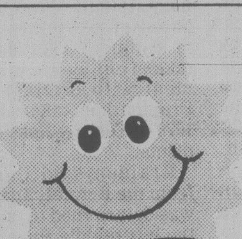

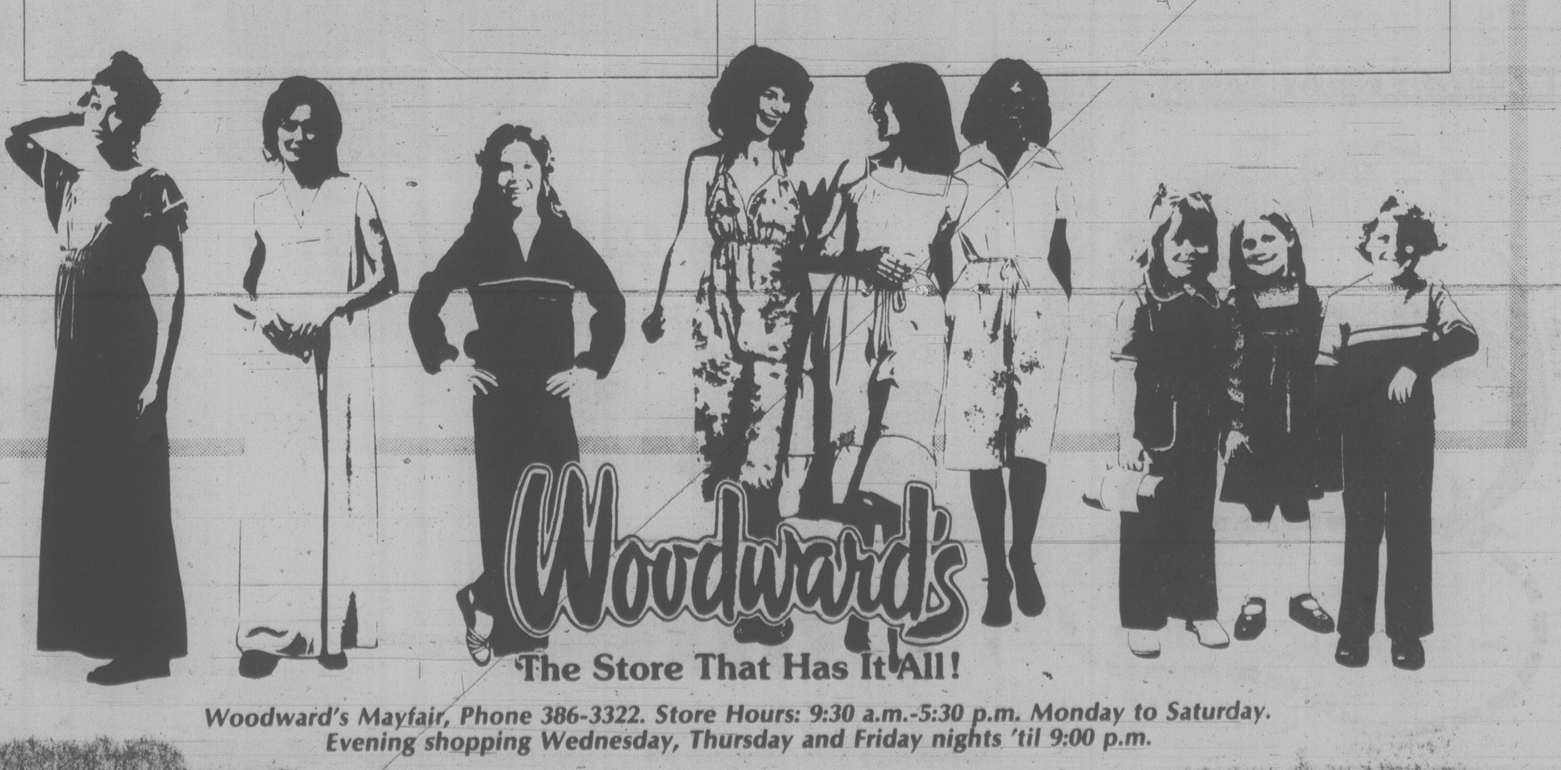

HOT SUMMER
Clearance
Loungewear
Sleepwear
Shifts
'Round the clock comfort and fashion at savings too exceptional to pass up! Shop early and choose from our assortment of styles and fabrics, clearance-priced to put you ahead of summer.
Individually
Priced to Clear
WOODWARD'S LINGERIE
Girls' and
Children's
Fashions
School's out! Time for summer fun and savings. Girls' and children's fashions further reduced to clearance prices you'll be grateful for in the months ahead. But come early for best selection.
Individually
Priced to Clear
WOODWARD'S GIRLS' AND CHILDRENS FASHIONS
Woodward's
The Store That Has It All!
Woodward's Mayfair, Phone 386-3322. Store Hours: 9:30 a.m.-5:30 p.m. Monday to Saturday.
Evening shopping Wednesday, Thursday and Friday nights 'til 9:00 p.m.

Ross seen in hallway

A witness testified Friday at a B.C. Supreme Court trial that he saw Tommy Ross Jr. in the hallway of a Port Angeles apartment block the day before the body of a strangled woman was found in one of the suites.

Ross, 20, of Los Angeles, is on trial for the first-degree murder of Janice Forbes, 26, who was found strangled in her Victoria apartment on May 14, 1978.

Mr. Justice Alan Macfarlane ruled Thursday that evidence in the Port Angeles case could be admitted because of the striking similarity of the circumstances surrounding the deaths of both women.

Lee Meszaros, who was living across the hall from the woman strangled in Port Angeles — Janet Bowcott, 20 — told the jury he saw Ross three times on the night before the victim's body was discovered on April 24, 1978.

He said he returned home April 23, the day after his wedding in Seattle, where he now resides, at 11:15 p.m.

Meszaros said he and his wife saw Ross in the hallway between Bowcott's suite and theirs.

Meszaros said he later decided to move his car, which had wedding gifts in it, to the back of the apartment block at 615 W. 8th Street in Port Angeles.

When he opened the door of his apartment he found Ross facing him, about three inches from the door.

He had a short conversation with the man he identified as Ross and when the man left, Meszaros said he went back into his apartment because he then realized he had forgotten his car keys.

When he came out again, he saw the man he identified as Ross standing by some nearby mail boxes in the apartment. The man quickly bent to look at the boxes, he said.

As he passed the man, Meszaros said he had another brief conversation with him then went outside and moved his car.

In response to questions from Crown counsel Richard Law, Meszaros said the man he saw was black, about 5 foot nine inches tall, and was wearing a green pull-over hat which was rolled up, a tan leather jacket and blue jeans.

Law asked Meszaros what his attitude was upon meeting the man he alleges was Ross.

"After talking to him, I figured he was going to rip somebody off," Meszaros said.

"So I went out and moved my car.

"He was very polite, like he had been caught at something."

Asked if he would recognize the man he saw in the apartment hallway if he saw him again, Meszaros said he would and when asked if the individual was in the courtroom, he pointed to Ross.

One discrepancy with earlier testimony was related to the first name of the victim.

Meszaros said shortly after he and his new bride returned from a fishing trip on April 24, 1978, they heard someone yelling in the hallway, "Janice, Janice."

He said he also heard a baby crying and a short while later, police arrived and broke into the Bowcott apartment.

Questioned by Doug Christie, lawyer for Ross, on the first name, Meszaros said the woman's mail box was next to his and the first name on the box was Janice, not Janet, as Det. Robert Vail of the Port Angeles police department testified Thursday.

Meszaros testified that Bowcott had a baby he though was anywhere from eight months to a year old.

He said on June 13, 1978, Vail showed him a montage of eight photographs of black men and that he picked Number Six as the man he saw the night before Bowcott's body was found. He identified the person in the Number Six photo as Ross.

Christie at one point had the accused stand as close to Meszaros as the witness said the accused was to him at one point on the night before the body was found and identify any distinctive facial features.

Meszaros said Ross had a one-inch scar on his nose and one slightly longer on his forehead.

Asked by Christie if he remembered those scars on the night he allegedly saw Ross, Meszaros said he didn't.

"I wasn't looking for distinguishing details," he said.

Meszaros also admitted to Christie that he had been wrong in earlier testimony when he said he didn't see the montage of photos prior to making a statement to Vail about the events of April 23, 1978.

He said he saw the photos prior to making the statement.

Meszaros also admitted to being partially color blind.

The Crown's last witness in the case, Sgt. Pat Braiden of the Victoria police department, told the court he compared a fingerprint Vail said in testimony Thursday was taken from Bowcott's apartment with original prints Braiden had taken Jan. 16, 1979 of Tommy Ross' fingerprints.

Braiden said the print from the Bowcott apartment was determined to be that of the left middle finger of the accused.

Vail said the print was taken from the inside doorknob of Bowcott's bathroom door.

Earlier, Port Angeles pathologist Dr. Laurice Samuel Vickers said Bowcott died of asphyxia due to strangulation caused by ligatures around the neck.

He said there was no indication of sexual molestation.

Vail testified Thursday that Bowcott was found with her hands tied behind her back with one piece of macrame material. Another piece of macrame bound the ankles and a long scarf was wrapped twice, tightly around the neck.

It was knotted at the back of the neck and then taken down the back of the body and up and through the ankle bindings then knotted to the scarf at the buttocks area.

The trial continues.

ESP
is coming
PRESCRIPTION
OPTICAL

NATIONAL HOMES LIMITED

The first step to a new home
like this...send this coupon

NATIONAL
HOMES LIMITED
Box 245
Abbotsford, B.C.
V2S 4N9
Enclosed is $2.00
for National's
catalogues of homes
VCT

NAME ____________
ADDRESS ____________
____
PHONE ____________

LOCAL REPRESENTATIVE:
ED COPELAND
Victoria, 479-2503

Woodward's helps you

with easy-to-prepare food for Summer meals

Summertime and livin' can be really easy when you shop Woodward's Famous Food Floors. We have an outstanding selection of food that is easy to prepare and geared to summer menus. This week (July 9th to 14th) you'll find the prices easy too.

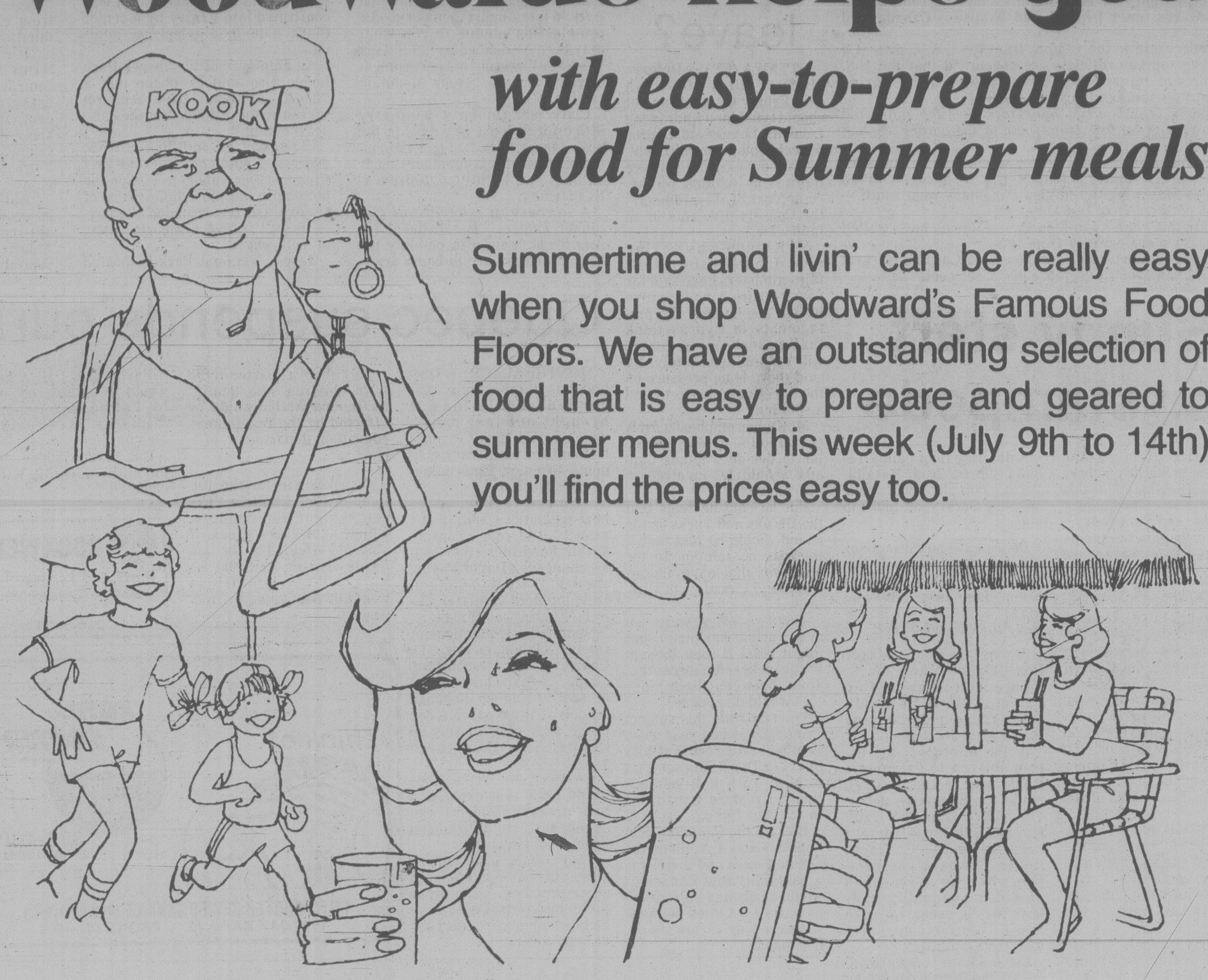

Personal shopping only. We reserve the right to limit quantities.

ALCAN
Aluminum Foil
12 in. x 100 ft. roll
2^{39}

HAWAIIAN PUNCH
Drink Crystals
all flavours, 3-71g pkt. 69¢

BOLTER'S
Chicken
boneless, 4 oz. tin 55¢

LUX
Bar Soap
bath size, 2 bar pkt. 1^{09}

WOODWARD'S SUPREME
Ice Cream
all flavours, 2 litre tin.
1^{59}

QUICK AS A WINK
Cake or Muffin
mix, all flavours, 8 oz. pkt. 2 for 75¢

WOODWARD'S
Tea Bags
supreme blend, 120 bag pkt. 2^{99}

WOODWARD'S CALIFORNIA
Golden Raisins
2 lb. pkt. 3^{95}

CALIFORNIA FRESH
Peaches
lb. 49¢

GOOD HOST
Iced Tea Mix
36-oz. tin 2^{79}

SCOTT
Family Napkins
assorted colours, pkt. of 60 47¢

WOODWARD'S OWN
Hearth Crusty Rolls
13 for 95¢

Monday & Tuesday Only-Sale
July 9th & 10th

PREVIOUSLY FROZEN IMPORTED GUARANTEED AGED
BONELESS TOP SIRLOIN
Steaks .... lb. 2^{79}

CHASE & SANBORN
Coffee all purpose grind, ... 1 lb. bag 2^{39}

DO-IT-YOURSELF
and
SAVE
Rent an Easy-OFF
CARPET CLEANER.

Three Types of Machines
to fit every need.

Woodward's
Food Floors

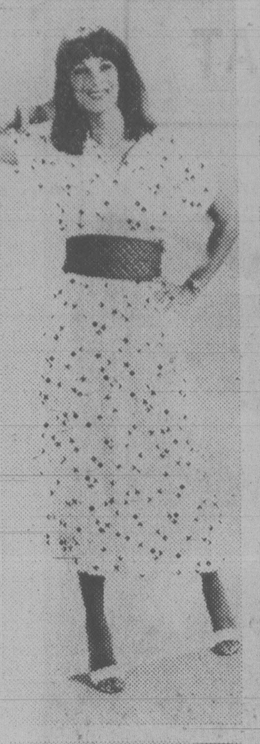

The right mix saves money

You can stretch your fashion budget this summer by using patience, discipline and imagination. Some examples: blouse and dirndle skirt in red, yellow, green and black polkadots (top left) for about $56; weekend look (top centre) combining cotton jodpur-style pants ($30) with yellow terry V-neck shirt ($18); the disco look (top right) combines skinny red tube top ($5) with white skirt ($26); the new look (bottom right) features polkadot blouse from top left with white skirt from top right and a red blazer ($48); finally, a beach outfit (bottom left) combines the disco top from top right with red pleated shorts ($26). Prices are approximate and may vary depending on where you shop.

Basics boost budget

FAMILY

TORONTO (CP) — With summer clothing prices up 10 per cent this season, you'll need more patience, discipline and imagination than ever before to creat a stylish wardrobe without blowing your budget.

However, Linda LeBordais, fashion co-ordinator for The Bay, says that wise women will stick with basics if they want to get the most value for their fashion dollars.

Here's a roundup of tips from Ms. LeBordais for putting together your wardrobe on a budget.

Before setting out on a springtime shopping spree, take a close look at your existing wardrobe.

Consider what can be updated by shortening or lengthening hemlines or by tapering.

It may also be possible to slim down some of your wide-circle skirts.

Revitalizing last year's looks may be a simple matter of some imaginative mixing and matching.

If you have a pair of khaki pants in your wardrobe and a red or pink blouse, wear them together this year.

An old pair of red pants would look great with a yellow or turquoise T-shirt.

The new brights can actually stretch your wardrobe because you can pair things you wouldn't have dared to wear together before.

If you want to add to the classics in your cupboard this year, then spring for a suit. The suit is the most important new look and it's extremely practical.

Also, buy your suit first and then go for any additional pants or skirts you might need.

Save yourself money by working with about three basic colors in your wardrobe that all co-ordinate.

If everything you own goes with everything, you'll have twice as many outfits.

Try to resist impulse buying. Before blowing a bundle, figure out if that gorgeous silk blouse matches more than your denim jeans.

And it doesn't hurt to buy accessories at the same time as you purchase a new outfit. You'll have a chance to experiment with scarves and pins and hats when you have the outfit on.

SUMMER CLEARANCE SALE

Babyland

2204 Oak Bay Ave.

T-SHIRTS

INFANT Reg. 5.25	SALE	3.95
2-3X Reg. 5.95	SALE	4.95
4-6X Reg. 7.95	SALE	6.50
8-14 Reg. 7.95	SALE	6.25

CHECK THE RUMMAGE BOX
For Very Special Bargains

CHARGEX VISA
master charge

GLEMBY HAIR SALON GLEMBY HAIR SALON

Save $10
ON A CAREFREE
SUMMER PERM

When you lead an active summer life, a no-fuss hairstyle is a must. And for easy-care, easy-wear good looks, our summer perm sale has the answers. Right now, you can choose any style, from bouncy curls to soft, loose waves, and save $10 off the regular perm price. Phone and make an appointment today! Reg.$35. **Sale $25.**

Offer in effect until July 28.

Glemby Hair Salon, Victoria (second)

Hudson's Bay Company

GLEMBY HAIR SALON GLEMBY HAIR SALON

They regret his mistake

YOUR HEALTH

by L. L. Coleman, MD

My husband, 33, had a vasectomy done about a year ago and we've already decided it was a mistake. We would like to have at least one more child.

The recent reports I've read regarding reversing the vasectomy do not sound very encouraging.

As much as we would like to have another child, my husband does not want to go through the cost and discomfort of the reversal operation if there is only a slight chance for regaining his fertility. The urologist who performed his vasectomy told him that he has performed only 10 reversals of which two have regained their sperm, but none have been able to father a child.

I've read that there are two doctors in California who have achieved the most success with this operation. We can't go there, but I'd like to know if there are any other such super-specialists. — Mrs. M.P.

Dear Mrs. P.:

Yours is a sad story which is heard by doctors all over the country. Many young men too impulsively decide to have a vasectomy operation as a permanent contraceptive device. The idea may be appealling, but very often a change of attitude or an alteration in the marital state brings grief and regret for such a decision. This apparently happened to you and your husband.

When the vasectomy operation was first created, there was no chance for reversal of the condition. In recent years, many refined techniques for vasectomy have been used that allow for reversal, should there be a "change of mind." The urologist who performed your husband's operation knows exactly which of these methods he employed. Consequently, he is the only one who can possibly tell you what the mathematical chance is of returning your husband's fertility.

He is in the best position to seek an added consultation with another urologist who is specializing in reversal techniques.

* * *

I've noticed that my 14-year-old son has a definite enlargement of both breasts. He's embarrassed about going to a doctor. Will this disappear as he matures? — Mrs. D.C.

Dear Mrs. C.:

An unusual enlargement of the male breast is known as "gynecomastia." In some adolescent boys, this is a transitory condition which disappears with full development.

In other instances, it may persist and be responsible for a great deal of embarrassment, even though it does not affect the state of health.

There are a number of approaches to the problem. The first is to have your son studied by a specialist in endocrine conditions.

PROTEIN PERMS (1979)

Especially for fine, difficult Hair. These New Perms have delighted our clients and are presently on a special. They do not contain ammonia and are especially valuable for fragile or fine hair. No charge for hair cutting with perms.

Five Operators 383-6015

Working Proprietor, Len Andrews of London, England

ANNAS TAYLOR BEAUTY SALON

1004 BROAD STREET (By Eaton's Car Park)

The Fabric Doctor Says . . .

We guarantee no shrinkage and no loss of body . . . Our process adds body & crispness!

Redecorating or Painting this Summer?

Since you have to take down the drapes anyway, why not call Nu-Way, and have us rejuvenate them while you're doing the walls? We clean them gently, thoroughly, and treat them to a fabric finish for a crisp new look. Take down and re-hang service available for a small additional charge. Residential or commercial.

NuWaY CLEANERS
(Serving Victoria for Over 40 Years)
PH. 382-4266
1590 CEDAR HILL X ROAD or 420 WILLIAM ST.

National Drapery National Drapery National Drapery

Home and Cottage Sale

SAVE UP TO 40%

on Custom Window Treatments

Save on a selected group of Custom Drapery Fabrics plus all Custom Window Shades and Blinds.

2 WEEKS ONLY! JULY 9 - 23rd.

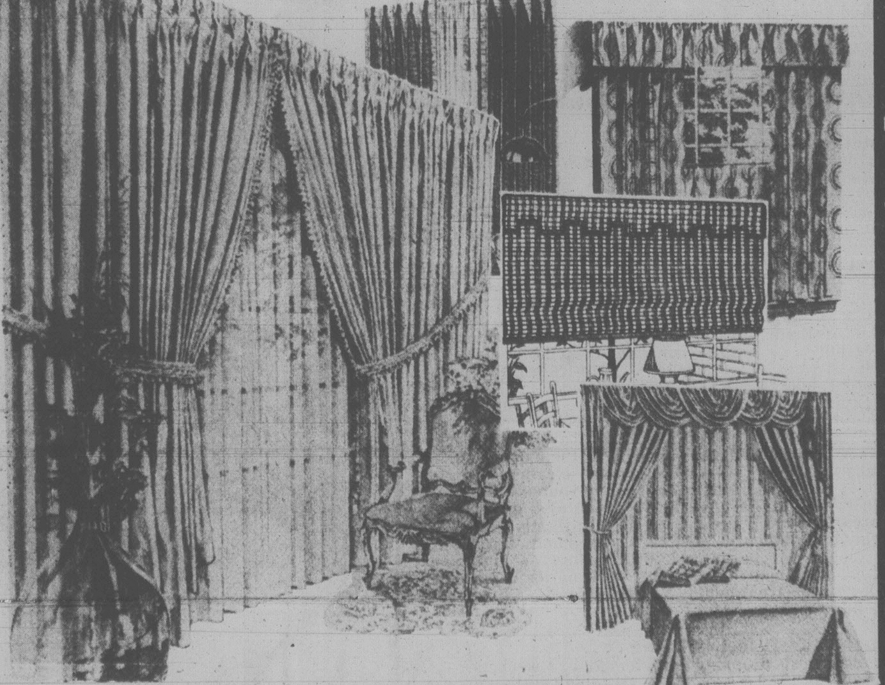

Beautiful custom drapes in as little as fourteen days.

shop in the comfort of your home

382-3243
Out of Town call collect.
master charge VISA
SAVE NOW!

national drapery

Doing the Town

With DOROTHY FRASER

Everything's new at the Marina Restaurant! . . .

The Marina Restaurant on the Oak Bay seafront has long been a favorite dining spot with Victorians . . . especially when they're entertaining out-of-town visitors, who never fail to rhapsodize over the fantastic view! . . . Boats rocking gently at their moorings, backed by a panorama of mountains . . . islands . . . gorgeous sunsets . . . twinkling lights garlanding the Oak Bay shoreline . . . But good as the Marina was, it's now even better! . . . in fact, everything has changed except the view! . . . Owner Billy Bennett has acquired new partners . . . Chef, kitchen, and diningroom staffs are all new . . . and the entire menu has been changed, with emphasis now on fresh-from-the-ocean seafoods, prepared in a big variety of delectable ways . . . (We had a Salmon Coulibiac last has week which was downright exciting!) . . . Of course if fish is not your favorite food, there's still chicken and steak and shish-kebob to tantalize your taste buds . . . An open salad bar is now included with all entrees, and a loaf of delicious home-made bread . . . made, along with all their baked goods and mouth-melting desserts, in the Marina's own kitchen . . . Next time you want a really super lunch or dinner phone for a reservation at the Marina . . . Open 11:30 a.m. (luncheon specials daily) until 11:30 p.m. . . . with a musical group on Thurs., Fri., and Sat. nights, playing the sort of good, not-too-loud music that's comfortable to dance to! . . . **Marina Restaurant, 1327 Beach Drive, 398-4511.**

First fall fashions trickle in . . .

We know it's early to start thinking about fall when summer has just gotten nicely under way . . . but if you're anything like us you'll be delighted to see the new things starting to come in . . . and get a headstart on assembling your wardrobe for autumn! . . . Charmante's have some of the new fall fashions on display right now! . . . Separates, we note, are bigger than ever . . . you can buy just the pieces you'd like . . . in different sizes, if need be so that no alterations are necessary . . . There's a very nice group by Bernard Cowan . . . in camel shade, 100% wool . . . Blazer jacket . . . skirts in two different styles, one with black pleat and the other with slits at either side . . . Both are belted, as are the matching slacks . . . and all of these separates are enhanced with beautiful top stitching . . . Another group is by Hobnobber . . . A polyester/nylon blend fabric with the look and feel of wool . . . in a taupey beige mixture . . . A smart blazer in this, with two styles of skirts (one with a kick pleat and the other with three pleats in front) . . . plus very well-fitting pants and a really different little buttoned and belted vest with a slight peplum effect . . . If this is your year to acquire one of those gorgeous velvet coats which look so dressy yet repel rain . . . some new ones have arrived at Charmante's . . . in black and rich berry shade . . . A pretty style with a back pleat and semi-fitted front . . . Reasonably priced, too! . . . **Charmante's, Hillside Shopping Centre, 595-1555.**

Two new stylists to serve you . . .

Hairdressing salons, we're told, have the most frequent staff turnovers of practically any service business extant . . . But this certainly doesn't hold true of the Hair Society and its sister salon the Witch's Hut! . . . For over five years there hasn't been a single change in stylists . . . such a love affair exists between management, staff and customers that nobody wants to change the status quo! . . . So when we returned from our Grecian holiday and found that Donna had gone to join her family in Kelowna and that two new stylists had been taken on staff, we were more than a little surprised! . . . But the new girls . . . Laura and Joan . . . are filling Donna's shoes admirably . . . besides adding a new dimension and bringing a freshness of designing approach to this very fine salon . . . Each of the girls has had 6 or 7 years experience in leading beauty shops . . . Laura, exceptionally anxious to please, is a whiz at styling, coloring and perms . . . Besides all this, she gives a very professional manicure . . . Joan, too, is a thorough-going professional, specializing in natural perms. She's well versed in every phase of modern hairdressing . . . Why not make an appointment with one of these clever young stylists for a cut, color or perm so you'll be all set for a carefree summer? . . . **The Hair Society, 1712 Douglas St., 385-8133 . . . Witch's Hut, 728 View St., 388-7368.**

We're asked to apologize . . .

We've never seen those nice people at Impact 'n' Imports so chagrined! . . . They sent out a whole flock of cards to their regular customers on June 14 announcing a sale to begin on the 16th . . . and, wouldn't you know? . . . they got swallowed up in the P.O. and weren't delivered till more than a week later! . . . So Mrs. Henderson has asked us to convey Impacts' apologies to all their good customers . . . and announce that the sale is continuing, and there'll be some mighty nice "specials" by way of atonement! . . . New fall things have started to arrive . . . We saw some beautiful pure wool grey flannel skirts by Aljean . . . cut straight, with buttons closing the off-centre front slit so you can wear yours either demurely closed, or open to show a flash of shapely leg! There are matching slacks too . . . both skirts and slacks priced at $65 . . . and blazers to match which should be in when you read this . . . Fine wale cotton/polyester corduroy in a lovely aubergine shade is used for another duo which is just in . . . A one-button blazer and matching skirt buttoned down the front . . . $90 for the blazer and $75 for the skirt . . . Pretty reasonable for a suit nowadays, we'd say! . . . Only one in each size, so if you're interested, do go in soon! . . . We also saw a smashing Bernard Cowan English tweed suit which would be perfect for a shorter figure . . . and a stunning camel hair coat dress for which you can have a matching skirt . . . **Impacts 'n' Imports, 12 Centennial Square, 388-7023.**

Lighting for decor drama . . .

A couple of weeks ago a friend of ours was bewailing the fact that she wanted a certain type of lamp for her new apartment but couldn't find one anywhere in town . . . So without more ado we took her straight to Beston's Lighting Exclusive where, in no time flat, she found exactly what she wanted . . . and on sale yet! . . . Just goes to prove what we've always contended . . . if it has to do with lighting . . . Beston's have it! . . . Some nice new floor lamps have just come in . . . Swedish brass finish with simple white linen shades . . . Adjustable in height, and with swing arms . . . New, too, is a lovely assortment of Canadian-made colonial table lamps with matching swags . . . in white hobnail glass, white milk glass with a blue design, or with autumn shades . . . For anyone feeling a pinch on their budgets (everyone?) . . . there are some very well-priced contemporary table lamps . . . and if the pinch is less profound . . . some gorgeous table lamps in a dark antique brass finish with tiffany shades . . . Beston's have a full assortment of exciting light fixtures and matching wall brackets in smoked glass with light brass finish . . . which exemplify the contemporary look admirably, and would be ideal for dining rooms, halls . . . and even bathrooms! . . . Stuck for a little picture to fit into an arrangement? Do see the interesting small pictures of birds or flowers, beautifully framed! . . . **Beston's Lighting Exclusive, Hillside Shopping Centre, 595-0332.**

Let Cosmetics make you lovelier . . .

Just before we left for hot, sunny Greece, we treated ourself to a pedicure at Cosmetique a la Carte . . . and we can truly say that never was money better spent! Not only did our feet feel wonderful, but they looked so pretty in sandals and on the beach . . . Even after a couple of months they still look nice! . . . Take our advice and step into summer with pretty feet pedicured by Michelle at Cosmetique . . . If ever there was a time to care for your face and body it's now . . . when so much of you shows and every little imperfection is magnified by the summer sun . . . A face treatment by aestheticians Irene or Michelle will do wonders for your appearance . . . Leave your face deep-down clean . . . dewy fresh . . . Irene and Michelle . . . both trained in Europe where women take their skin care seriously . . . give the loveliest facials we've ever experienced . . . Their clever hands smooth and caress . . . Make you feel pampered and precious . . . and you'll be delighted at the way you look after even one face treatment! Irene suggests that one every month or six weeks will keep your face clean and clear and free of blemishes . . . So why not start now treating yourself to professional skin care? . . . Besides facials Irene also gives treatments to break down cellulite . . . get rid of unsightly bulges . . . while Michelle's manicures will keep your hands beautifully groomed! . . . As for those pesky facial hairs so many of us sprout . . . Jean will make short work of them with her painless electrolysis treatment! . . . **Cosmetique a la Carte, 830 C Pembroke St., 388-5353.**

How to make guests feel welcome . . .

Summer guests dropping in for a night or a weekend? . . . Mother-in-law coming for a visit? . . . One thing certain none of your guests is going to feel completely happy, or even welcome, if little Johnny has to be turfed out of his bed and made to shack up with big brother in order to accommodate them! . . . The thing is, so few of us have guests bedrooms nowadays . . . And even when the kids move out there's a bedroom vacant . . . you're more apt to turn it into a den . . . so what's the answer? Why a hide-a-bed, of course! . . . You can put it in the den, living room, family room, where it will do double duty as extra seating . . . and a comfortable bed for when guests arrive! . . . Standard Furniture have a whole new selection of hide-a-beds on their 7th floor . . . No one else comes even close to having such a selection . . . must be over 70 different styles! . . . Moreover, very few resemble the oldtype sofa beds . . . They're light and slim-backed . . . Come in contemporary, traditional and colonial styles . . . with every type of cover you can imagine . . . and sizes ranging from a love seat which makes into a single bed, right up to queen size! . . . Styles are really terrific . . . An interesting new one is covered with a really beautiful . . . very long-wearing polyester chintz . . . florals on either light or dark background . . . it's a real honey! . . . and if you haven't room even for a hide-a-bed . . . see Standard's comfortable rollaway cots which fit into a closet! . . . **Standard Furniture Co., 737 Yates St., 382-5111.**

Advertisement

Cat's eye ointment is no fun to apply

Wonderful World of Animals

DEAR DR. MILLER: I've always been partial to Persian cats, and they seem to have had quite a bit of eye trouble. The veterinarian I'm going to now gives me salve in tubes to squirt in the eyes. Before I used to get stuff in dropper bottles, and it was a lot handier to use. Would there be any special reason why this doctor likes to use this tube stuff instead? — A.H.

DEAR A.H.: Topical solutions are indeed easier to drop into the eyes. Unfortunately, they also wash out of the eyes with the tears rather quickly. The less-convenient-to-use opthalmic ointments (in the tubes) have the advantage of being more tenacious and so remain with the eye surfaces longer. The ointments, then, don't need to be used as often to be effective as do the squeeze-bottle liquid type.

* * *

DEAR DR. MILLER: I'm afraid maybe my buck has rabbit syphilis. If I take him to the doctor and he confirms my fears, will he recommend putting my rabbit to sleep? Or can he be successfully treated? — E.N.

DEAR E.N.: Treponema cuniculi, the spirochete organism responsible for rabbit syphilis, is susceptible to penicillin. Prompt treatment is usually effective.

* * *

DEAR DR. MILLER: I wonder if my little gerbil, now three months old, is sexually mature yet. — J.F.

DEAR J.F.: Most male gerbils approach sexual maturity at three months of age. Some females may not be until five months.

As far as family matters are concerned, both would do better to wait a few months.

* * *

DEAR DR. MILLER: I've been told that loons carry their babies on their backs. Do they really? — M.F.

DEAR M.F.: Indeed, parent loons may almost submerge themselves to make it easier for their chicks to clumb on, then rise high in the water and paddle away with the chicks aboard. Grebes not only carry their young on their backs above water but may even do so when they're wholly submerged.

ANNOUNCEMENT

MR. KEN MAYZES

Edgar and Miner Contract Interiors Ltd. is pleased to announce the addition of Mr. Ken Mayzes to our sales staff. Ken brings with him over 20 years experience in the floor covering and interior decorating business. Call Ken anytime at

388-6208

edgar AND miner contract interiors ltd.

CARPET and DRAPERIES

"A Professional Approach with Guaranteed Service"

650 HILLSIDE AVE.
Just Below Government

7-6

Free to all

By MANNY LEVINE

The Canadian Government Office of Tourism makes free literature and advice available to those planning a vacation in any part of Canada.

When writing to this agency, please be specific in saying where you plan to holiday and you will be sent maps and literature related to the area you have chosen.

Write to: Dave Jago, Chief of Travel Counselling, Canadian Government Office of Tourism, 235 Queen Street, Ottawa, Ont. K1A 0H6.

* * *

Hopefully, you'll never encounter any difficulty when ordering items by mail. In the event you ever do, though, it is a good idea to bear in mind that you will have recourse.

The Mail Order Business Board of Peoria, Ill., is a non-profit organization that aims at promoting ethical business practices. If you are having trouble with a firm to which you sent moneyo, the Mail Order Board will investigate free of charge.

They have a fine record of settling cases that they handle. They are most effective when at least one party — either the firm or the customer — is from the United States. When both parties are from Canada, the board experiences much more difficulty as some firms feel that they do not have to cooperate with an American company. However, the Mail Order Board does attempt to bring about a satisfactory settlement to all complaints that cross its desk.

The address is: The Mail Order Business Board, 536 Tracy St., Peoria, Ill., 61603, U.S.A. Please clip out the board's address and contact them only if you have a complaint that concerns an amount of two dollars or more.

NEED KNITTING NEEDLES?
Try us for size.
We have many unusual sizes!
JUBILEE
YARN BARN
1771 FORT ST.
(at Richmond)
595-8912

PERM ANYONE?
½ PRICE SALE
including cut, shampoo and styling

We have a hair removal expert available for complimentary consultations.

Beauty Salon, Fifth Floor
382-7141, Local 349

EATON'S

KNIT AND CHAT

with May E. Mac Lean

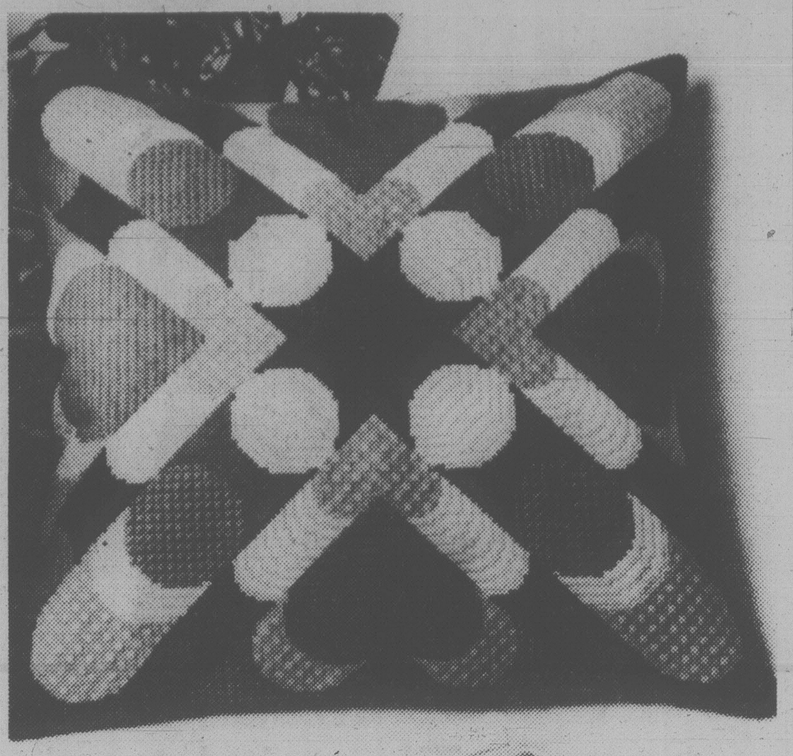

Lesser-known stiches go into this needlepoint cushion

Popular pastime

This column is being written from Atlanta, Ga., where I have been a guest of the Southeastern Yarncrafters Guild. This dedicated group of women, all of whom own yarn shops, meet twice a year for seminars to improve their skills in all forms of art needlework.

The manufacturers of art needlework supplies also take the opportunity to exhibit their latest designs and materials available for needlepoint, cross-stitch, macrame and rug-making as well as wools and yarns for knitting and crochet.

The bulky look in jackets and sweaters was featured heavily, even for the southern United States where it can get quite chilly and where there have been some record low temperatures these past couple of winters. I suspect there will be a number of women knitting and crocheting these garments as well as afghans for the coming winter.

Needlepoint and cross-stitch enjoy great popularity as a hobby and pastime, as you are no doubt aware if you have visited the U.S. recently. It seems that just about everyone you meet is doing needlepoint of some shape or form. I even saw tiny Christmas bells and gingerbread men done in needlepoint.

The Christmas theme was displayed everywhere in every conceivable shape and form, from biffy-bonnets hooked with a wreath of holly, to embroidered Santas and needlepoint icicles.

The new idea of add-a-square rug kits was very popular. In case you haven't come across this in the stores, I will explain it further. Kits are put up in special designs in approximately a 14-by-14-inch square. When these are joined together they will either form a continuous flowing design or a repeat motif pattern. The beauty is that you can control the finished size of your rug by working the required number of squares. In this way it's very easy to have one to your individual size, either oblong, square or even as a hall runner. If you are ambitious you can have a hand-hooked rug covering the entire floor.

A number of these designs is being imported into Canada, so look for them in your stores when you are planning your craft-work of gift giving.

This week's pattern is a needlework cushion, but a little out of the ordinary in that besides the usual tent stitch, it incorporates several other of the lesser known needlepoint stitches, such as Goblein, Chequer, Byzantine and double cross stitches. You'll find this cushion cover fascinating to work.

To order Leaflet No. 7957, send 75 cents plus a stamped, self-addressed return envelope, a long one if possible. If you do not have a stamp or envelope, please enclose an extra 25 cents to cover the cost of handling and print your name and address. Send to May E. MacLean, Knit and Chat, 486 Montford Dr., Dollard des Ormeaux, Roxboro, Que. H9G 1M6.

Please be sure to state pattern numbers correctly when ordering and to enclose your stamped, return envelope for faster service. Allow about two weeks for normal delivery. My illustrated catalogue of *Bazaar and Gift Items* can be obtained for 25 cents, and all back numbers are available, price 75 cents plus stamped, return envelope.

THIS COMING MONDAY
$1.49 DAY
"DRYCLEANING SPECIALS"
STYLE TONE
1 HR. cleaners
2420 Beacon
9812-4th St.
SIDNEY
6-2

DO YOU THINK THIS WAY ABOUT FUNERALS?

☐ Money spent on elaborate funerals would be better spent on the living. (Simplicity can mean dignity)
☐ I don't want my body put on display.
☐ I want to record my wishes before my death so that my next-of-kin need not make painful decisions under stress.

If you feel this way you are not alone. 90,000 people in all walks of life now belong to the —

MEMORIAL SOCIETY OF B.C.
Write or phone for free brochure —
"It's Your Funeral"
VICTORIA BRANCH 385-5214
Office Hrs. 9 a.m.-2 p.m.

To: MEMORIAL SOCIETY OF B.C.
519—620 View St.
Victoria, B.C. V8W 1J6

I/we are interested in the aims of the Society.
☐ want more information
☐ want to enroll now

Name(s) ....
Address ....
City/Town .... Postal Code ....
Phone .... Amount enclosed ...

Membership is $5 for each adult. (No charge for children under 19)

Work ethic seen in kindergarten

NEW BRUNSWICK, N.J. (UPI) — Children are caught up in the work ethic by the time they enter kindergarten, say two early childhood professors at New Jersey colleges.

They evidently value work and expect to get jobs, Bernard Goldstein and Jack Oldham say in their new book, *Chidren and Workk* (Transaction Books, New Brunswick, N.J.).

Goldstein and Oldham found attitudes of children from low-income families change when they reach high school and see no attractive jobs open to them. Manipulating unemployment insurance and welfare may become more appealing, the authors speculate.

They also found kindergarten-age children have a decided preference, according to sex, for types of jobs. At that level, they accept sexual job stereotyping as a matter of course, Goldstein said. The influence of the women's movement doesn't show up until junior high school, he added.

Goldstein is a sociology professor at Rutgers College and Oldham is a professor at St. Joseph's College, Philadelphia.

7th Ave. has that Yule air

NEW YORK (UPI) — It may be summer to you but it's looking like Christmas on Seventh Avenue, New York City's garment center.

Earnshaw's Review, a trade magazine for the infants and children's wear industry, says textured fabrics such as velours, chenilles and velvets will remain center stage for early holiday apparel.

For dressy occasions, "velvets are iced with satin, crisped with taffeta, sparked with floral prints," writes fashion editor Patricia Van Olinda.

Ads screened

TORONTO (CP) — As of June 1, all advertising for feminine napkin products must be submitted to the new Advertising Standards Council Committee, a body endorsed by both the Canadian Association of Broadcasters and the Canadian Radio-television and Telecommunications Commission. Ads aired prior to June are being allowed to continue until Dec. 31 this year, at which time they must be re-submitted for approval.

Don't skimp on the fenceposts

Hand around the house

By A. J. HAND

I'd like to build a 72-foot fence down the centre of my yard to separate my young daughter's play area from our in-ground pool. I plan to sink two-by-fours at an even height into concrete bases. Then I'll nail two-by-fours across the top and staple wire fencing to the framework. Have I oversimplified this project? I'd appreciate any guidance you can give me — P.J.

You are on the right track, but I'd suggest you use four-by-four for the posts. And I'd suggest you use either cedar (not fir) or pressure-treated lumber. These two precautions will give you good strong posts that won't rot away at the base in a few years.

If you make the fence four feet high, you should sink the posts about two feet in the ground. Dig your holes about 30 inches deep and fill the bottoms with six inches of gravel for drainage. Place a flat rock on top of the gravel to form a base for each post.

Place the post in the hole and make sure it is plumb (dead vertical). Two braces like those shown in the sketch will hold the post in place while you pour concrete to anchor the post. Overfill the hole slightly and trowel the excess so it slopes away from the post. Once the post is set, let the concrete harden for at least a day before you nail on any rails.

Your plan to use two-by-fours for rails across the tops of the posts is fine. But I think you should also put in a bottom rail to strengthen the fence and to give you a firm anchorage for the bottom edge of your fencing. If you space your posts eight feet apart — outside edge to outside edge — you can lap the top rails with a scarf joint as shown in the sketch. This will produce a neat joint.

Install the bottom rails by using metal framing angles. You should be able to find them at a good lumberyard or home centre. If not, rest the rails on short blocks of wood cut from two-by-fours and nail as shown.

Use dipped (not electroplated) galvanized nails at all points. These will resist rust and therefore last longer and won't stain the fence. Use galvanized staples for the fencing, too.

If you stain the framework, do so before you put up the wire. For the fencing, I suggest green vinyl-covered wire. It holds up well, and more or less disappears against the background of a healthy lawn.

One final suggestion: You might also consider using cedar post-and-rail fence parts, sold at most home centres and lumber yards. This system features rustic cedar posts with holes cut in them for two rails. The rails are rough, log-like cedar with the ends shaped to slip into the holes in the posts.

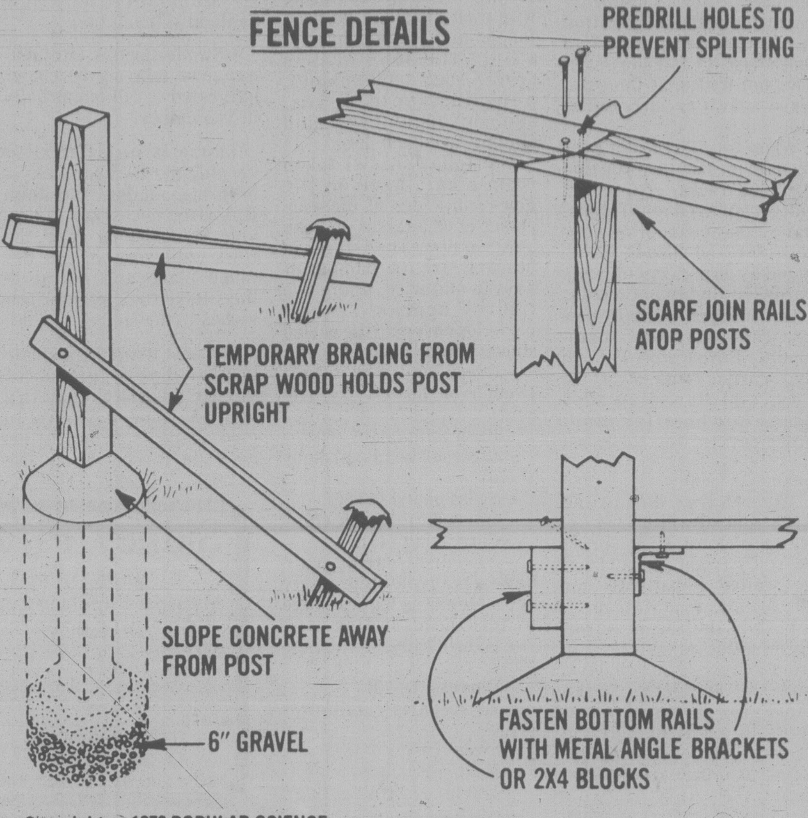
FENCE DETAILS
PREDRILL HOLES TO PREVENT SPLITTING
SCARF JOIN RAILS ATOP POSTS
TEMPORARY BRACING FROM SCRAP WOOD HOLDS POST UPRIGHT
SLOPE CONCRETE AWAY FROM POST
6" GRAVEL
FASTEN BOTTOM RAILS WITH METAL ANGLE BRACKETS OR 2X4 BLOCKS

Copyright © 1979 POPULAR SCIENCE

"Thankyou" . . . "I Love You" . . . "With Sympathy" . . . "I'm Sorry" . . . "Have a nice day" . . .

WHATEVER the SENTIMENT
SAY IT with FLOWERS
from
ISLAND FLORIST
744 YATES ST. 385-3113
6-23

COMMISSION ON EDUCATION
School District #61

'OPEN HEARINGS' WILL CONTINUE IN SEPTEMBER for the presentation of briefs and statements concerning education in the Greater Victoria School District. The Commission would like to extend their warm appreciation to all those who appeared before them in the June Hearings. Dates of September 'Open Hearings' will be advertised in August.

GREATER VICTORIA SCHOOL DISTRICT

SPECIAL

20% OFF
- **BLANKETS** Reg. $2.85 and up
- **BEDSPREADS** Reg. $4.50 and up

RENFREW FAIRFIELD CLEANERS
1012 YATES
382-3938
384-4641

The Great Designer Suit
Our Pattern . . .
Your Body

Now here — the glorious swim-look of summer made to fit to perfection. Come in today for your pattern or pick the short-cut method class for sewing in half the time. **For classes and information call: 592-9622**

SPECIALTY CLASS — V Swimsuits (pictured) #1345, Sat. July 21st. 9:30-11:30 a.m. $3.00

ANN PERSON METHOD I
SUMMER CLASS Starting Tues. July 31st.
2 LESSONS PER WEEK, Tues. & Thurs. 1-3 p.m.
8 LESSONS $20.00 TEXTBOOK $8.95

The Ann Person Method
taught only at your
STRETCH&SEW
FabricsCentre
Authorized User of Stretch & Sew Trademarks
2541 Estevan 592-9622

Dear Abby

by Abigail Van Buren

It doesn't make scents to her

DEAR ABBY: If people are "entitled" to clean air, devoid of cigarette smoke, why aren't they entitled to clean air, free from the scents of perfumes, colognes, after-shaves, etc., which also can make people sick?

I am allergic to scents. They give me a migraine headache. My nasal passages become irritated and swollen, and I have difficulty breathing.

In writing this I hope scent-users will become aware of how offensive they are and will be satisfied with a daily bath and an unscented deodorant. — ALLERGIC

DEAR ALLERGIC: Thanks for a letter about scents that makes sense.

DEAR ABBY: My daughter (an only child) and I have a beautiful relationship even though she is 37 and I am 67. She is happily married. She and her husband invite me to be with them very often and we always have a wonderful time. I lost my husband six months ago, Abby, but when he was alive we saw a lot of "the kids."

Well, the kids are planning a vacation and want me to go with them. We enjoy the same things and always have a great time together. Some of my friends have told me it is not "healthy" to be with my kids so much.

I have other interests and friends, and do not feel as though I am clinging to my children. Perhaps I need another point of view. — MRS. R.

DEAR MRS. R.: If you feel that their invitations are sincere, and their enjoyment of your company is real, pay no attention to the suggestions from friends. Join the kids and have a good time.

DEAR ABBY: This may sound silly, but it is a big problem with me.

My boyfriend, 25, started to shave the hair off his chest about a year ago, then he began shaving his arms. I asked him why he did this and he said he didn't like the looks of all that hair. (I never thought he was particularly hairy.)

Now he turns up with all the hair shaved off his lower extremities. This really bothers me, Abby. Nobody sees his legs so why does he need to shave them?

Now he claims that body hair is "unclean."

How can I convince him that body hair isn't dirty, and that he should stop all this silly shaving? — IN LOVE WITH A HAIRLESS GUY

DEAR IN LOVE: Your boyfriend's problems could be more than skin deep. But as long as he doesn't consider his obsession with body hair a problem, it's no problem. If you do, I'm afraid that's your problem.

Rabies danger

WASHINGTON (UPI) — A skunk's bite may be worse than its smell, says the Health Insurance Institute. Skunks are more susceptible to rabies infection than dogs, authorities say, and they spread the disease rapidly among themselves.

CREATION'S HAIR DESIGN
PROUDLY PRESENTS
LINDA SMITH
a new member of our staff.

Linda has worked in Victoria for the past year and is an expert in precision hair styling.

We are happy to have Linda join us and invite her clients and friends to call her for an appointment.

1551 Cedar Hill X Road
In the Cedar Hill Mall
Telephone 477-4811

LINDA SMITH 6-23

ESP
is coming
PRESCRIPTION OPTICAL

MAUREEN EASTICK
Announces
PACIFIC DANCE CENTRE SUMMER SCHOOL '79
JULY 9-AUGUST 17
R.A.D. Ballet, Dance Conditioning.
For further information please phone:
592-2747 or **477-6114**
7-8

HAIRWORLD
4011 QUADRA QUADRANGLE CENTRE
IS PLEASED TO ANNOUNCE
CHERYLE
HAS JOINED THEIR STAFF

Hairworld offers the latest in hair design techniques, including heat-activated, acid-balanced perms, cutting, blow-drying and braiding.

CALL 479-9332
FOR APPOINTMENT
master charge CHARGEX VISA
6-30

"Le COTEAU FARMS"
304 WALTON PLACE OFF OLDFIELD ROAD
10 miles from city centre
HANGING BASKETS and PLANTS
- Ivy Geraniums
- Impatiens
- Fuchsias etc.

from **2.75** to **9.50**
STRAWBERRIES
Pick your own Wednesday & Saturday
"BUY DIRECT FROM THE GROWER"
658-5888
OPEN 8 A.M. DAILY 7-6

tecum **"the living wall"**

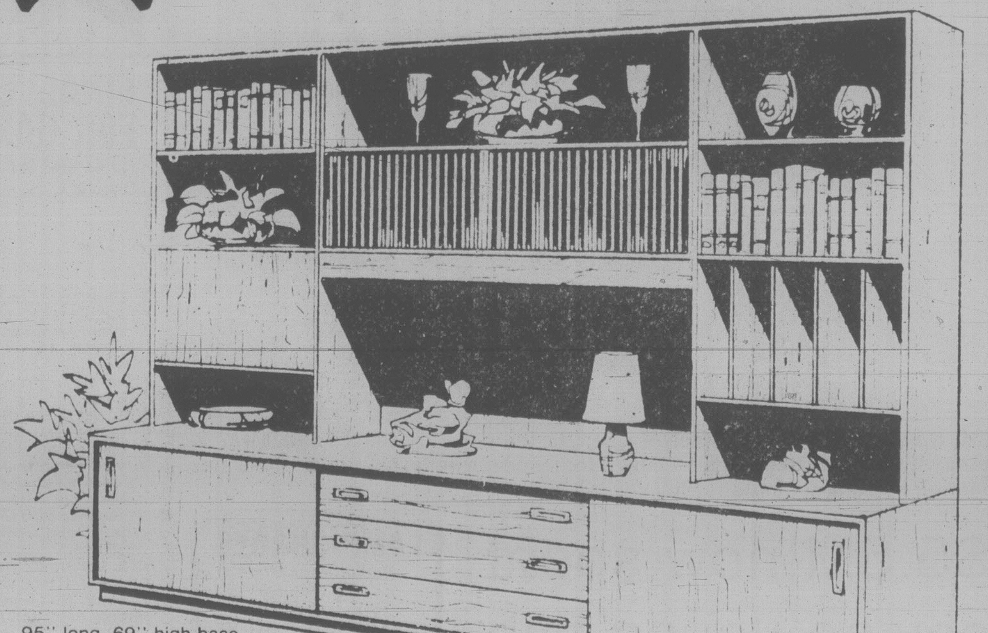

95" long, 69" high base, 19½" deep, shelves 11½" deep

$1252

It's one of the most popular furniture pieces we sell. We know because it sells so quickly, it's difficult to keep in stock. Once called "the living wall," the H.P. 24 Wall Unit beautifully organizes any room.
There's album, bar, television and stereo system storage, with additional storage below and exquisite smoked glass display doors.

WHILE QUANTITIES LAST

tecum
Teak Interiors
1950 Blanshard St.
"The big orange building across from the Arena"

CHARGEX VISA master charge
Bank Financing Available 6-8

HOURS: Mon., Tues., Wed. 9:30-5:30
Thurs. and Fri. 9:30-9:00
Saturday 9:30-5:30
SUNDAY NOON TO FIVE

No headlines. . .just a fall garden

GARDENING

Jack Beastall

An event, to my knowledge unknown anywhere else in Canada, takes place regularly in West Coast gardens every mid-July. While it astounds visitors and newcomers from other parts of Canada, it has never been accorded the front-page headline status of a minor earthquake in some remote corner of the world.

As Ripley, the great cartoonist, would have said: Believe It Or Not, home gardeners in Victoria, British Columbia, Canada, sow what could be considered a complete vegetable garden in mid-July and use freshly gathered produce from September until near Christmas. They actually pick peas, dwarf beans, harvest carrots, beets, and salad greens, when gardens across the continent are being bedded down for winter!

Newsworthy as it may be, local gardeners go about the job in a quiet unassuming way, no headlines, no celebration, not even a one-day holiday to carry out the work.

A start is made at the beginning of July as outlined in this column last Tuesday. Vacant spots in the present vegetable garden are composted and tilled, or a new piece of ground is prepared in the same way.

If possible, the fall vegetable garden, and the winter garden which is sown and planted around mid-August, should be located beside an all-weather path and the rows spaced sufficiently to allow planks to be placed on the soil for havesting in inclement weather.

The cook, male or female, is not going to enjoy walking in mud to pull carrots, or gather peas and beans, after the rains start in September. Clean paths make the gathering of fresh garden crops as pleasant as savoring their flavors.

Between mid-July and the end of September we can reasonably expect 75 days of perfect growing weather, with a few rain showers around Labor Day to help things along.

Any vegetable which will mature in 75 to 80 days is suitable for sowing now. Some of the shorter period crops can be extended by another sowing after the first is well established.

Those vegetables we have sown at intervals of 10 to 15 days are continued on this schedule until around mid-August when the final sowings for the winter vegetable garden are made.

In addition to preparing the soil immediately, the seeds on hand should be checked and listed and a want-list made for those needed by mid-month.

This is a time when it is a great help to have a reliable seed company's catalogue on file, one which gives sowing dates, time to maturity, varieties especially suited for the home garden and those best for fall sowing. It does not matter if the catalogue is two or three years old.

When you start looking for seeds in local outlets you find the seed racks, so prominently displayed until June, have disappeared because seeds are no longer in demand by 99 per cent of home gardeners living in Canada.

Our sources of supply now are the local seed companies, florist stores, farm and garden outlets in the city, and Canadian seed growers who offer mail-order service for seeds not available locally.

The weather during the weeks ahead will be the opposite of spring. In spring the soil was wet and cold and we waited impatiently for our sowings to germinate.

In July the soil is warm, germination takes place in from 48 hours to seven days, and the seedlings make rapid growth, reaching maturity in approximately the same average day temperatures as our early spring crops.

Therefore any seed left over from the early spring sowings of crops maturing within 80 days can be used for the mid-July sowings.

Only the long season crops, such as tomatoes, parsnips, pole beans, squash, cucumbers, and similar, are excluded.

The following list taken from a catalogue on file gives some idea of the wide choice of vegetables that can be sown now. The figures in brackets are the number of days to maturity; where two figures appear, several varieties covering the period shown can be used.

—Green and wax beans, French or bush type, (40-50).

—Bush lima beans (60).

—Bush soy beans, Fiskeby V (70).

—Swiss chard (55-60).

—Cress (10); radish (28).

—Corn salad (45).

—Flower-of-Spring cabbage; transplanted early Sept. for use as leaf cabbage in April, heads in May.

—Hybrid Chinese cabbage (60).

—Carrots (50-70).

—Extra early cauliflower (47-68).

—Sweet corn (53-58).

—Kohl-rabi (50-55).

—Lettuce, Butterhead types (60-65).

—Onions, spring bunching (60-65).

—Peas, edible pods (60); regular (55-62).

—Summer white turnips (30 for greens; 60 for roots).

—Spinach (45-50); New Zealand spinach (65).

—Swede turnips (Rutabaga) sown now on the coast, harvested size of tennis balls in September.

There is no difficulty keeping the seed rows moist in spring, but there is in July. It is often necessary to provide some shade over the rows until germination has taken place and the seedlings have their roots a few inches in the soil.

The best temporary shade is provided by pieces of scrap shiplap leaning against wooden stakes to give shade from hot afternoon sun. It is not wise to use any covering laid flat on the soil because it makes a perfect gathering place for all kinds of insects, good and bad, and the seedlings disappear over night.

In a period of high temperatures the seed rows may need a gentle misting with water two or three times a day. It is not necessary at this stage to water deeply as roots are at the surface, and deep watering will tend to cool the soil and retard early growth.

If this should be your first attempt at a fall vegetable garden, keep a record of varieties used, date of sowing, approximate weather conditions and the dates of first and last pickings.

This information will be a most useful guide for making a successful fall vegetable garden in future years.

WEEK'S WORK

Prick out biennial seedlings — wallflowers, Canterbury-bells, foxgloves — plant into nursery rows for bushy summer growth before transplanting to winter and flowering positions in garden beds.

Plant winter cabbage — savoy, kale and a few late sprouts if garden is sheltered and warm.

Maintain watering of onions, shallots and garlic, until later in month they get less water to begin maturing of the bulbs.

Hanging baskets and balcony tubs and planters need light feeding for flowering annuals and fuchsias. The latter make much growth and flowering stems so they use water and food constantly.

Clean out small conifers by gloved hand to allow air circulation. remove dry portions; spray vigorously with water as the easiest way to prevent infestation by red spider-mite which cannot exist in a humid atmosphere. The mite is easy to prevent but difficult to control.

Continue thinning and weeding of vegetable rows, using produce freely while in peak condition.

Sidney Fireplace
Home of the
Mariager Fireplace Converter
"DO YOU KNOW!"
We have installed over 200 Mariager Fireplace converters in Victoria and Peninsula homes since January 1st, 1979.
CALL US TODAY FOR A FREE ESTIMATE
9788 2nd ST., SIDNEY 656-3831
MON.-SAT., 9-5

Nels Todd Styling Centre

Meticulous Good Looks
for a "Private Label" cut for ladies and gents on the go
These Styles Brush into easily controlled lines
Your next complete hairstyle and luxury shampoo Only $8.50
383-2615
Nels Todd
For Hairstyling, Wigs and Hair Pieces
24—230 Menzies at Simcoe, Parliament Mews Bldg.
Downstairs
6-23

DOG DAYS in Toronto this week — when the temperature soared and it was so muggy it was hard to breathe — called for some straight shooting at the water fountain by Danny Castle for his dog, Sheba.

$5.5M now spent saving young fish

PORTLAND, Ore. (AP) — The cost of helping baby salmon and steelhead get down the Columbia River to the sea this year has topped $5.5 million, and may go higher.

The figure is a composite of estimates by the Bonneville Power Administration and the Army Corps of Engineers.

The figures cover chiefly hydroelectric power lost by spilling extra water over dams and hauling the young fish around the dams in barges and tank trucks.

The project was intended to help juvenile fish get by the dams without being mangled in turbines.

The operation started April 23 when the first of the corps of engineers barges left Lower Granite Reservoir on the Snake River with 65,000 young fish. It picked up more at Little Goose and McNary dams and dumped the load of 88,000 below Bonneville Dam.

Two barges and five tanker trucks continued the operation for weeks. The trucks are still picking up 4,000 to 6,000 fish daily.

LAMP SHADES
Repaired or Made To Order
THE VICTORIA LAMPSHADE SHOP
493-B Burnside Rd. E. 383-1544

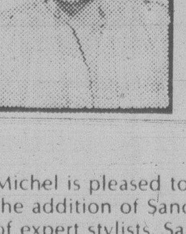
Coiffure
Gemi
welcomes
Sandy

Michel is pleased to announce the addition of Sandy to his staff of expert stylists. Sandy welcomes calls from all her customers and friends. Call Michel, Joan, or Sandy today for an appointment.

COIFFURE GEMI
1329 Cook St. (Corner of Johnson)
388-9711
7-7

YOUR NAME could be a WINNER in

THE NAME GAME

COMPLETE GAME No. 1 — COMMENCE GAME No. 2

You can WIN CASH again and again! And, all entries received during the series stay in for the grand prize draw. A new game is STARTING RIGHT NOW! Read the rules, and play Name Game No. 2.

WIN!
$1,000 IN CASH PRIZES!
15 CASH PRIZE WINNERS EVERY OTHER WEEK!

WIN!
GRAND PRIZE DRAW! TRIP FOR TWO TO HAWAII *by Wardair*

FINAL LETTERS FOR GAME No. 1
(To be Used in Game No. 1 ONLY)
O T Z B

LETTERS FOR GAME No. 2 STARTING TODAY
(To be Used in Game No. 2 ONLY)
Y S V G

THE NAME GAME RULES AND PROCEDURES

Object of "The Name Game": To become eligible for prize drawings by matching letters of the alphabet, published in the Victoria Times and The Daily Colonist, with the letters in your name. Each game starts with a Saturday Times and ends in the Sunday Colonist two weeks later. The official entry form will be published every day. All members of a family may play. There is no age limit. You may enter more than once but only one entry per envelope may be submitted. As each game ends, you are invited to play the next game.

1. Using the official entry form or a reasonably hand-drawn facsimile (no mechanically reproduced forms accepted), start at the upper left hand corner and print you name continuously, one letter in each square, until all the squares are filled in. (For example, if your name is John Anderson, Sample 1 shows how to fill out your entry form.) Do not include punctuation.
Use your legal name, in a form which can be verified on your driver's licence, social security card or other official identification. You may use various forms of your first name (e.g. John, Jonathan or John S.), as long as your identity can be verified. No nicknames, please.
2. Letters for the Name Game will be published as follows: 4 letters Saturday and Sunday and 3 letters daily. When an official letter matches one in your diagram, circle it on your entry. That letter may appear in more than one square on your diagram, but you may circle only one such letter (of your choice) each time. Since individual letters are selected at random, they may appear more than once — even on the same day. You may circle one such letter as many times as that letter is published. The same letters will be published in the Victoria Times and The Daily Colonist but may only be used once in any one entry.
3. When you match enough letters to complete one row on your diagram — horizontal, vertical or diagonal (corner to corner), as in Sample 2, you are eligible for the prize drawings for that game. Drawings for 15 prizes will be held every other week for 10 weeks. At each drawing $500 goes to the first name drawn, $100 to the next —, $50 each to the next 3, and $25 for the last 10 — (Winners must answer a time-limited skill-testing question before collecting prizes.) All names drawn will be returned to the drum for the grand prize drawing.
4. Mail your completed entry form to: The Name Game, Victoria Press, P.O. Box 1390, Victoria, B.C. V8W 3C4; postmarked no later than the Monday following the end of that game. Completed entries may also be delivered, in a sealed envelope, to Victoria Press, no later than Tuesday, the following day. The game number (such as 'Game 1', 'Game 2', etc.) must appear at the lower left-hand corner of the envelope.
5. All entries will be placed in a container and the winning entries will be drawn at random. Winners will be announced in The Colonist and Times on the Friday following the close of each game. The odds of winning will depend on the number of eligible entries received.
6. It is not necessary to buy the Times or Colonist to participate. Copies of the newspaper may be inspected free of charge at the newspaper's offices during regular business hours. Sorry, official letters will not be given over the phone.
7. Employees of the newspapers and members of their immediate families are not eligible to participate. Unclaimed or invalidly claimed prizes will be donated to a recognized charity at the close of the contest.
8. Winners agree to allow publication of their names, pictures and publicity in the Times and Colonist without additional consideration. Submission of an entry indicates acceptance of all game rules.
9. Decisions of Victoria Press judges in all matters relating to The Name Game will be final.

SAMPLE 1

J	O	H	N	A	N	D
E	R	S	O	N	J	O
H	N	A	N	D	E	R
S	O	N	J	O	H	N
A	N	D	E	R	S	O
N	J	O	H	N	A	N
D	E	R	S	O	N	J

SAMPLE 2

J	O	H	N	A	N	D
E	R	S	O	N	J	O
H	N	A	N	D	E	R
S	O	N	J	O	H	N
A	N	D	E	R	S	O
N	J	O	H	N	A	N
D	E	R	S	O	N	J

Presentation of The Name Game has been authorized by the copyright owner.
(c) 1975, 1976 — Ken Hecht
(c) Under UCC — 1975, 1976 — Ken Hecht
International Copyright Secured.
All rights reserved.

IMPORTANT! All entries must comply with Rule No. 2 in order to be eligible.

OFFICIAL ENTRY FORM

MAIL TO:
The Name Game,
Victoria Press,
P.O. Box 1390,
Victoria, B.C. V8W 3C4

GAME NO. 2

Postmark Deadline Monday, July 23
Game number must appear on lower left corner of envelope.

NAME ....
ADDRESS ....
CITY .... POSTAL CODE..........
HOME PHONE .....
BUSINESS PHONE ......

23% of all B.C. fires set

VANCOUVER (CP) — Arson investigation is coming out of the closet in British Columbia, where arson seems almost a way of life.

Sons of Freedom Doukhobor demonstrations, firebombings and school fires set by juvenile vandals grab the headlines, but it goes further than the well-publicized results of a few individuals.

One in every five fires in B.C. during the first five months of this year was arson, says Marg Gordon of the provincial fire commission's Arson Alert section.

"In the past, arson has always been a whispered word," she says. "It was always secretively investigated without appeals for public support."

That is changing, she says, as the commissioner's office co-ordinates a multi-sided attack on one of the province's fastest growing criminal acts.

There were 1,750 arsons in B.C. in 1976, a 280-per-cent increase in 10 years, says Mrs. Gordon. The fires destroyed about $25 million in property.

She says a commission study of fires from 1970 through 1977 shows B.C. follows Ontario and Quebec in total numbers of arson, but B.C. has a much smaller population.

The study says 23 per cent of all B.C. fires are deliberate, and the province accounts for 15 per cent of Canada's arson, the largest single provincial share.

At least 75 per cent of B.C. school fires are deliberately set, says Mrs. Gordon, but authorities have reduced the damage.

In 1976, school fires cost $10 million, but the government-owned Insurance Corp. of B.C. and school boards began a program including early detection systems, better sprinklers and other methods which reduced the loss to $2.5 million in 1977.

Now, the provincial fire commissioner's office Arson Alert is "the first program of its magnitude in North America," says Mrs. Gordon.

"It's going to become very hard to commit arson in this province and get away with it."

The key, she says, is getting the public involved, and the program aims for a high profile.

Investigators have bright red coveralls bearing the Arson Alert logo, drive well-identified vehicles and place special placards on all arson-struck buildings inviting anyone with information about the fire to call a toll-free Arson Alert hotline.

The hotline goes to a telephone on Mrs. Gordon's desk.

"Hopefully people are angered enough to the fact that they're being ripped off every day that they'll respond."

Although the hotline began April 1, "for the first month, nobody knew about it."

Excluding those who call in, then hang up "either on purpose or because they dialled a wrong number," there has been a "tremendous response," says Mrs. Gordon.

"There are quite a few legitimate calls. There are at least a dozen fires from May and June under investigation because of calls."

A tape machine records night and weekend calls.

Nobody seems to object to the tape machine, she says, and anyone calling in can either leave a message or ask to be called back.

"Some people are more comfortable talking to a machine because then they don't have somebody asking them questions they may not want to answer, even though all calls are confidential — we will never pressure anyone who calls.

"We have remote access to the tape, and it is checked periodically at night and during weekends so it is not left for long periods."

Mrs. Gordon says the program's advertising "will be designed to act both as a deterrent to potential arsonists and an appeal to the public for information.

Woolco

MONDAY IS 1.44 DAY

SPECIALS FOR YOUR FAMILY,
YOUR HOME, AND YOURSELF - JUST SAY "CHARGE IT"

SALES PRICES EFFECTIVE FOR ONE DAY ONLY OR WHILE QUANTITIES LAST . . . WE RESERVE THE RIGHT TO LIMIT QUANTITIES.

Wearing apparel

Ladies' Sport Brief — White or Beige. S-M-L. .... pair	1.44
Ladies' Bra — Various sizes. White only. .... each	1.44
Women's Briefs — White, Pink or Blue. For the larger figure.	2 for 1.44
Ladies' Cotton Briefs — White or prints. S-M-L.	2 for 1.44
Ladies' Nylon Briefs — White, Pink or Blue. S-M-L.	2 for 1.44
Ladies' Nylon Bikini — White, Beige, Pink or Blue. S-M-L.	2 for 1.44
Girls' Bikini — Assorted prints. 8-14.	3 for 1.44
Little Girls' Halters — Nylon stretch. Assorted colours.	4 for 1.44
Children's T-Shirts — unisex style in various colours; short sleeves; Nylon or Polyester/Cotton; 4-6x. .... each	1.44
Children's Girls' Bikinis — Assorted prints. 4-6x.	3 for 1.44
Toddler's Boys' Vests and Briefs — Blue, White or Gold. 2-3x.	2 for 1.44
Toddler's Shorts — Solid colours or stripes. 2-3x. .... pair	1.44
Plastic Pants — 2 pair pack. S-M-L-XL.	2 for 1.44
Infant's Soakers — Solids or prints. 1-2-3-4.	2 for 1.44
Baby Rattles and Squeeze Toys — Baby safe.	2 for 1.44

Towels and Fabrics

Printed Percales — 100% Cotton. 90-cm wide. By the metre.	2 for 1.44
Jumbo 'Phentex' — 8-oz. skein; 3-ply; machine washable. .... each	1.44
'Red Heart' Sayelle — 4-ply. 100-gram. Machine washable. .... each	1.44
'Betty's' Quickpoint Kits — Includes plastic-canvas, 100% Acrylic yarn, needle, instructions. .... each	1.44
Lightweight Scissors — .... each	1.44
'Empress' Tea Towels — 100% Cotton, waffle weave. 2 per pack. .... pkg.	1.44
Hand Towels — 100% Cotton Terry. Assorted patterns and colours. .... each	1.44
Oven Mitts — Assorted patterns and colours. .... pair	1.44
Terry Towel ½ Aprons — 100% Cotton Terry. ...... each	1.44
'Lady Lee' Face Cloths — 100% Cotton Terry. 4 per pack. .... pkg.	1.44
Cottage Window Shades — 37¼"x70". Cut while you wait. .... each	1.44
Shower Curtain Liners — Good assortment of colours. .... each	1.44

Toddler's Girls' and Boy's Bathing Suits
Assorted styles and colours to choose from in sizes 2-3x.
each 2.44
Toddler's Wear

Hosiery & accessories

Ladies' Scarves — Assorted solids or prints. Ass't sizes. .... each	1.44
One-Size Panty Hose — Fits 90-150-lb. Beige or Spice.	4 for 1.44
Ladies' Knee Highs — 6 pair pack. Beige or Spice. .... pkg.	1.44
Queen Size Panty Hose — Fits 160-210-lb. Beige, Spice or Taupe.	2 for 1.44
Ladies' Bermudas — Pastel colours. 9-11. .... pair	1.44
Misses' Bermudas — Assorted colours. 7½-9.	2 for 1.44
Boy's Socks — Navy, Brown, Grey, Green, White. 6-8½.	2 for 1.44
Youth's Hose — Navy, Brown, Grey, Blue, White. 8-10.	2 for 1.44
Men's Casual Hose — Various colours and sizes.	2 for 1.44
Men's Tube Sport Hose — Assorted colours. 9-14. .. pair	1.44
Men's Dress Hose — Black, Navy, Brown, Grey, White. 10-13.	2 for 1.44

Men's & Boys' Wear

Men's Work Socks — 2 pair per pack. One size.	1.44
Men's T-Shirts — Crew neck; 100% Cotton. S-M-L. .... each	1.44
Men's 'Thunderbird' Briefs — Plain colours. S-M-L-XL. .... pair	1.44
Men's Boxer Shorts — Plain and fancy patterns. S-M-L-XL. .... each	1.44
Men's Ties — Regular and redi-knot. Plain and fancy patterns. .... each	1.44
Men's Headwear — Visors, tennis hats, novelty caps. Assorted colours. .... each	1.44
Men's Tank Tops — 100% Cotton. Assorted fancy patterns. S-M-L. .... each	1.44
Men's Sport Socks — Plain shades. One size 10-12.	2 for 1.44
Boys' T-Shirts — Crew neck. Plain shades. S-M-L. ... each	1.44
Boy's Sport Socks — 'Laurentien' label. Plain shades	2 for 1.44

Shoes for the family

Ladies' Corduroy Shoe Bag — Black, Blue, Beige, Brown. .... each	1.44
Family Pack Shoe laces — 12 pair per pack; Black, Brown, White; various lengths. .... pack:	1.44
Infant's T-Strap Sandals — Assorted colours. Foam sole and heel. Sizes 4-10. .... pair	1.44
Misses' Summer Sandals — Assorted styles; not all sizes in every style.	2 pair 1.44
Beach Sandals — Children's, ladies' or men's styles in assorted colours. S-M-L. .... pair	1.44

Jewellery Dept.

Change Purses — Cotton macrame. .... each	1.44
Assorted Boxed Jewellery — .... each	1.44
Jewellery Cleaner — .. each	1.44
Fondue Fuel — 560-ml.	2 for 1.44
Chain Assortment — ... each	1.44
Stearling Silver Charms — good selection. .... each	1.44

'Swifts' Turkey Roll
light and dark meat roll; medium slice only.
lb. 2.44
Carry Out Foods

'Palmolive' Liquid Detergent
1.5 litre size dishwashing detergent.
each 2.44
Household Needs

Red grille feature

Hot Beef Sandwich — Tender slices of Beef between 2 slices of bread, rich brown gravy, french fried potatoes, green peas, choice of 30¢ beverage. .... each	1.44

Carry-out foods

Sliced Ham — Medium sliced only. Great for picnics or for everyday sandwiches. Price per pound.	2.44
Jelly or Glazed Donuts — Your Choice of 18 donuts.....	1.44
12" Pepperoni Pizza — each	1.44
Mild Cheddar Cheese — 14-oz. priced at just	1.44
'Pantry Shelf' Tuna — 3½-oz.	2 for 1.44
Jam — assorted flavours; 256-ml.	2 for 1.44
'Neilson's' Drink Crystals — 600-gram in assorted flavours. .... each	1.44
Garlic Coil — by Vancouver Sausage. .... lb.	1.44

Candies and Cookies

Freeze Pops — 36 per pack.	2 pkgs. 1.44
'Dare' Summer Candy — 10-oz. marshmallow type candies.	2 pks. 1.44
'Nalley's' natural Chips — regular and dip; 325-grams. .... each	1.44
'Pine Tree' Peanuts — 1½-lb. per bag.	1.44
'Cracker Jacks' — 170-grams.	3 pkg. 1.44
'Ganongs' Assorted Candies — 1-lb. bag.	2 bags 1.44
'Hostess' Assorted Snacks —	3 for 1.44

Stationery

'Nester' Kitchen Catchers — 10 per pack.	3 pkg. 1.44
Napkins — 60 per pack.	3 pks. 1.44
Plastic Cups — fifty 7-oz. cups per pack.	2 pkg. 1.44
'Woolcrest' Sandwich Bags — 100 bags per pack.	2 pks. 1.44
'Reynolds Foil — 25' per pkg.	2 pkg. 1.44
Photo Album — 6 self adhesive pages. .... each	1.44
'Scotch' Tape — 1010" tape.	4 for 1.44
Wax Paper Refills —	3 for 1.44
'Krazy' Glue — Glues certain materials in seconds.... each	1.44
'Stretch & Seal' — Clear wrap. 50' per pack.	3 pks. 1.44
25 All Occasion Cards — come with envelopes. .. each	1.44
'Woolcrest' Beer Cups — 30 per pack.	2 pks. 1.44
Paper Lunch Bags — 25 per pack.	6 pks. 1.44

'Fleecy' Fabric Softener
128-oz. size of this leading fabric softener.
2 for 3.44
Household Needs

Cameras & records

Pre-Recorded 8-Track Tapes — Assorted artists and titles.	2 for 1.44
90-Min. 8-Track Tapes — Blank. .... each	1.44
C60 Cassette Tapes — Blank, 3 per pkg. .... pkg.	1.44
'WOOLCO' C and D Batteries — 4 per pack.	2 pks. 1.44
Magic Cubes — 12 'Sylvania' flashes per pack. .... pkg.	1.44
5"x5" or 5"x7" Enlargements — From same negative or slide. 35mm or 126 only.	2 for 1.44

Floor coverings

Fringed Oval Accent Rugs — .... each	1.44
Scatter Mats — Machine washable; approx. 18"x30". .... each	1.44
'Biltex' Rubber Runner — 27" wide, Beige. By the Foot....	2 for 1.44
Vinyl Carpet Protector — Herringbone design. Clear only. By the Yard.	1.44
C5 Lino Knife — .... each	1.44
1½"x15" Double Sided Tape —	2 for 1.44
'Candy Stripe' Hall Runner — Foam back, Nylon pile. .... Lin. ft.:	1.44

Garden Centre needs

4" Ceramic Planters — .... each	1.44
Assorted Tropicals — 5" size, extra full. .... each	1.44
2-Litre Fish Fertilizer — .... each	1.44
40-lb. Potting Soil — ... each	1.44

Household needs

'Nu-Fluff' Fabric Softener — 128-oz. size. .... each	1.44
'Javex' Stain-Away — 1-litre bottle. .... each	1.44
'Dove' Liquid Detergent — 24-oz.	2 for 1.44
'Ajax' Cleaner — 14-oz.	4 for 1.44
'Lestoil' — All purpose cleaner. .... each	1.44
4-Pack Tumblers — 10-oz. tumblers, 8-oz. on the rocks or 6-oz. juice size. .... pack:	1.44
Pam — Spray on coating for cookware; 13-oz. aerosol. .... each	1.44
Air Care — room deodorizer; 7-oz.	2 for 1.44
'Dainty Bol' — 12-0z. size automatic toilet bowl cleaner.	2 for 1.44
'Jet' Soap Pads — 12 per pack.	3 pkg. 1.44
'Quick Roll' Bags — 15 per pack.	2 pks. 1.44
Synthetic Dusters — ... each	1.44
Magnetic Brooms — Light and easy to handle....... each	1.44
Colourful Plastic Hangers — Set of 3. ..	2 for 1.44

Paints and Wallpapers

Washable, Pre-Pasted Wallpaper — Beautiful collection of patterns and colours. Packaged in economical double rolls. Single roll.	1.44
'Mactac' Self Adhesive Vinyl — Easy to use decorator vinyl with hundreds of uses in every home. 2 yd. x 18" pkg	1.44
Assorted Painting Aids — Choose from a good selection of painting tools and accessories. .... each	1.44
'Fiesta' Spray Enamel — tough quick drying enamel in a variety of exciting colours. .... each	1.44

'Sunbrite' Bleach
128-oz. size of this most popular household
3 for 2.44
Household Needs

Hardware & tools

1.75 Garbage Bags — 10 per pack.	2 pks. 1.44
"C" and "D" Batteries — 4 per pack.	2 pkg. 1.44
Light Bulbs — 40 or 60 watt; 4 per pack.	2 pkg. 1.44

Smoke shop

'Genie' or 'Auer' Lighters — Assorted coloured disposables or Silver-colour refillables.	2 for 1.44
Beverage Glasses — Beer or whiskey labelled.	2 for 1.44
Filter Tubes — Filterite, Premier, Century, Filtromate; 600 tubes total. .... each	1.44

Pictures and Mirrors

Picture Frames — Choose 5"x7" or 8"x10". .... each	1.44
Boudoir Lampshades — 7"x8"x8". Brown trim, top and bottom. .... each	1.44
Metal Framed Pictures — 7x9 cm or 5x6 cm. Bright Brass-colour finish with printed paper subjects. With glass. .... each	1.44

Toy dept.

Wic Wac — Throwing catching summer game. ...... each	1.44
Assorted Inflatable Toys —	2 for 1.44
Die Cast Toys — Planes, tanks, motorcycles.	2 for 1.44
Comic Books — 'Gold Key' brand.	4 for 1.44

Automotive supplies

'Kendall' Dual Action Motor Oil — 10w30 warranty approved motor oil. Limit 6 litres per customer.	2 for 1.44
5-Pce. Car Wash Kit — Contains pail, wash mitt, sponge, tire scrubber and polishing cloth. .... each	1.44
'Armor All' Protectant — 4-oz. protection and beautifier of rubber, vinyl, leather and wood. Limit 4 per customer... each	1.44
'Valvoline Outboard and 2 Cycle Oil — B.I.A. approved 50:1 mix. Limit 1 case per customer. 16-oz.	2 for 1.44

Health & Beauty Aids

Woolco Pharmacy Operated by Jack Austin Drugs (B.C.) Ltd., a Division of Dominiion Citrus and Drugs Ltd.

'Lady Patricia' — 300-ml hair spray or 350-ml shampoo.	2 for 1.44
'Flex' — 350-ml shampoo plus 125-ml conditioner or 350-ml conditioner plus 125-ml shampoo. .... each	1.44
'Elastoplast' — 23 bandages per pack.	2 pks. 1.44
'Kleenex' — 100 tissues per pack.	4 pks. 1.44
'Herbal Essense' Shampoo — Oily only, 450-ml plus 100-ml. .... each	1.44
'Dial' — Regular size soap.	4 for 1.44
'Colgate' Toothpaste — 50-ml.	3 for 1.44
'Curity' Baby Shampoo — 242-ml.	3 for 1.44
'Wet Ones' — 70 moist towelettes. .... pkg.	1.44
'Imperial' Rubber gloves — S-M-L.	2 pair 1.44
'Neutragena' Soap —	2 for 1.44
'Sterisol' Mouthwash — 22-oz. .... each	1.44

'Green Valley' 'Weed & Feed'
20-10-5 in the 20-lb. bag with 'Killem'. Limit 1 bag per customer.
each 6.44
Garden Centre

Woolco
DEPARTMENT STORES
A DIVISION OF F.W. WOOLWORTH CO. LTD.

Town and Country Shopping Centre
Douglas Street and Saanich

Personal Shopping only, please!
Store Hours: Monday to Saturday
10 a.m. to 10 p.m.

ENJOY THE RED GRILLE
FROM LIGHT SNACKS
TO MEALS...

Vaughan LP a mind-jogger

Today's Music

By Leonard Feather

Los Angeles Times News Service

Summer may have arrived, but it's raining records and I have no soundproof umbrella. During my recent 12-day absence from home and the week that has elapsed since then, 42 new jazz albums arrived in the mail. Plus a dozen reissues.

How to deal with this onslaught? The best way, it seems, is to cast aside those likely to have nothing new or exciting to say and concentrate first on the true innovators.

Indispensable to any collection is Sarah Vaughan's *I Love Brazil!* (Pablo Today 2312-101). After too many records made with minimal preparation and over-familiar material, Vaughan was recorded at a studio in Rio in late 1977, surrounded by some of Brazil's most distinguished and distinctive instrumentalists (strings, flutes, guitars, percussion), and composers doubling as players. Even Antonio Carlos Jobim joins in, playing keyboard on his own *Triste*; Milton Nascimento, in *Courage*, is on hand with guitar and vocal assistance.

The LP is a twofold mind-jogger. In addition to pointing up Vaughan's qualities as a supreme interpreter when the songs are worthy of her, it reminds us how many of the most valuable popular melodies of the past decade or two have emanated from Brazil.

Marcos Valle's *If You Went Away*, Dorival Caymmi's *Roses and Roses*, Oscar Neves' *I Live to Love You*, all fitted out with appropriate lyrics by Ray Gilbert, add to the 10 delights of this five-star collection that should help to reinforce Vaughan's reputation and perhaps even her sales. Much credit is due to Durval Ferreira, who not only served as creative director but also wrote *The Day It Rained*, one of the finest songs in the collection; and to producer Aloysio de Oliveira.

Woody Shaw's *Woody III* (Columbia JC 35977) establishes its protagonist firmly not only as the premier trumpeter for the 1980s, but also as a resourceful composer and, on the A side, as arranger for the 11-piece ensemble that interprets this three-movement suite.

Shaw actually plays cornet or fluegelhorn on these sides, but the difference is a quibble. Other influences may be heard — Freddie Hubbard, Gillespie, Clifford Brown, Miles — but Shaw by now has truly found his own voice and his own pen. He is surrounded by men worthy of the propinquity: Rene McLean and Carter Jefferson on saxophones, Onaje Allan Gumbs on piano, and a brass section in which, at some points, the bass trombonist lends the band a tuba-like depth.

That this is Shaw's best effort to date reflects credit not only on him but on producer Michael Cuscuna, who clearly agrees with this artist's determination to maintain his selfrespect rather than fall into any Donald Byrd commercial chasms. Five stars.

Other hornmen on hand: Art Farmer's fluegel in *To Duke With Love* (Inner City IC 6014) cruises gently through such seldom-played Ellingtonia as *Star-Crossed Lovers* and *Brown Skin Gal in the Calico Gown*, as well as the more expectable *It Don't Mean A Thing* and *Love You Madly*. Splendid support by Cedar Walton, piano, Sam Jones on bass and Billy Higgins on drums. Four stars.

Close Encounter (Inner City IC 3026), by the Franco Ambrosetti Quintet, features this peripatetic Swiss-born trumpeter (all right, fluegelhornist) in a brisk workout with a boldly assertive American saxophonist, Bennie Wallace. The rhythm contingent comprises a leading Swiss pianist George Gruntz, Bob Moses on drums and Mike Richmond on bass.

Four of the five works originated within the group, or within the family: *Napoleon Blown Apart* (surely a candidate for title of the year) was written by Franco's father, saxophonist Flavio Ambrosetti. Three and a half stars.

The above-named Mike Richmond joins with two fellow members of Stan Getz's 1977 rhythm section (Andy Laverne, piano, and Billy Hart, drums) for his first album as a leader. This has been a decade of mind-boggling bassists, among whom Richmond surely is the most astonishingly agile since Stanley Clarke (or Jaco Pastorius; take your pick). Four originals apiece by Richmond and Laverne, mostly free form works of varaible intensity, with a fine example of Richmond's steady pulsing in *Sabra*. Four stars.

Bassoon and accordion? This sounds like a marriage made in purgatory, yet with Ray Pizzi and Frank Marocco in these respective roles, Chick Corea's *Windows* takes on an intriguing new coloration in *Frank Marocco — Jazz Accordion* (Discovery DS 797). Playing an electric instrument from which he manages to extract a sound as distant as possible from the wheeze-box of yore, Marocco is paired with Pizzi on soprano sax for most of the other cuts.

The album would have come off better had Marocco used a drummer and a regular bass player. Instead, he pushes the left hand buttons for bass effects. Sometimes, as in *Round Midnight*, *Joy Spring* and *Giant Steps*, it comes off; on others (Corea's *What Was*) the beat is uneasy. Three stars.

For the record, Art Van Damme, the accordionist and quintet leader whose annual Down Beat poll victories during the 1950s were always a mystery to me, is back with *Blue World* (Pausa PR 7027), playing the same old vanilla music. Creatively, this is the equivalent of a group of nice suburban matrons sitting around making small talk. No surprise in the tunes or treatments, no energy in the rhythm, no salvation even in the presence of guitarist Joe Pass, of whom too little is heard. One star.

A reissue project that can only be dealt with collectively is the takeover by CBS Records of the Commodore catalogue built by veteran producer Milt Gabler in the 1930s and '40s. Gabler, who was the world's first independent jazz record-maker, has seen his masterworks shunted around from one company to another; now at last the label itself has been reinstated.

The first 10 releases are *Eddie Condon: Windy City Seven and Jam Session at Commodore* (Commodore XFL 14427), free-wheeling Dixieland but also including Jack Teagarden's empyrean trombone solo on *Diane*; Billie Holiday's *Fine and Mellow* (14428), with *Strange Fruit*, *Yesterdays* and other 1939 and 1944 cuts; Coleman Hawkins (14936), two sessions I produced, on which I, therefore, can't pass judgment; *Lester Young Kansas City Five and Six* (14937), with Prez's clarinet on one date, and the first-ever recorded electric guitar solos, by Eddie Durham; Ben Webster and Don Byas (14938); Wild Bill Davison, *That's a Plenty* (14939), with Pee Wee Russell and Eddie Condon; Jack Teagarden and Max Kaminsky (14940), one of the lesser LPs' Bud Freeman (14941), with Jess Stacy and George Wettling; Jelly Roll Morton's *New Orleans Memories* including two previously unissued tunes (14942); and the Joe Bushkin and Mel Powell groups in *The World Is Waiting* (14943), of minor interest except for the splendid Powell combo session, on which Benny Goodman produced one of his most memorable solos, *The World Is Waiting for the Sunrise*.

These are all monophonic, of course, but the sound was generally good for its day. My only complaint is that on each album one or more of the tunes (sometimes almost every tune) is presented in two adjacent takes. As the alternate version often does not vary conspicuously from the first-take choice, this either makes for repetitive listening or for mandatory needle-hopping. It would have been far preferable to place all the first choices on one side and the alternates on another.

Special Treatment (Warner Brothers BSK 3324) introduces Jakob Magnusson, who was twice voted best keyboardist in Iceland, an honor comparable, I suppose, to best figure skater in Ecuador. Now a Southern California resident, the Reykjavik refugee offers a pleasant enough fusion set, with very brief guest appearances by Tom Scott, Ernie Watts and others. *Ode to Abe* ends, believe it or not, in a Dixeland fusion groove. Two and a half.

JULIAN HOSKING, top, and Merle Park perform a difficult manoeuvre during a performance of *La Fin du Jour*, one of three pieces performed by The Royal Ballet this week at Montreal's Place des Arts.

'Singing Nun' Deckers attempts a comeback

By MARGARET GORDY
United Press International

WAVRE, Belgium — The woman once known to millions as "the Singing Nun" is attempting a quiet comeback.

Twelve years ago she abandoned her sheltered convent life, became plain Jeanine Deckers — and plunged into a decade of darkness.

Her troubles included a nervous breakdown, a continuing battle with tax authorities and the collapse of her recording career.

Deckers has recorded a new album that is a far cry from the sunny tunes that led to appearances on the Ed Sullivan Show in the United States and a movie entitled *The Singing Nun*, in which Debbie Reynolds played the role of Deckers.

The new album is full of "honest, religious songs," she said in an interview. "People may not listen to them for another 10 years, but when they do, they will know who I really am."

Deckers spoke of her struggle to establish a new identity after leaving the convent as the result of what she described as a personality clash with her superiors.

"When I left the convent in 1967, I suffered from what I call the sister syndrome," she said. "People would no longer talk to me because they didn't know how to react when I wasn't wearing a habit. And, of course, no one wanted to hear a singing nun who was no longer a nun."

In 1961, her original composition *Dominique* sold almost a million copies in the United States in the first month it was released.

In Europe, where she recorded under the name "Sister Smile," the song stayed at the top of the charts for nearly a year.

But the strain of playing the happy-go-lucky nun was taking its toll on Deckers.

"I was never allowed to be depressed," she said.

"The mother superior used to censor my songs and take out any verses I wrote when I was feeling sad. The image of the smiling nun was good publicity for the convent. Many young girls joined the order because of me."

Next, Miss Deckers lost her artistic identity.

"The recording company told me I could no longer use the 'Sister Smile' and 'Singing Nun' titles once I entered the lay world. I agreed, not realizing that by doing so I was putting an end to my career," she recalled.

Deckers currently lives off a meagre income as a guitar teacher.

Yet, despite her bitterness toward the convent, Miss Deckers still considers herself a nun.

"I was forced out of the convent — I didn't leave of my own will," she said.

Deckers is sufficiently comfortable with her new way of life to have resumed recording under the name "Sister Smile".

N-power okay Japanese say

TOKYO (AP) — Half the Japanese questioned in a nationwide poll still believe in nuclear power as an energy source despite the accident at Three Mile Island, but few of them would like a nuclear power plant near their homes. Asahi Shimbun, Japan's biggest newspaper, reported of 3,000 persons questioned, 50 per cent expressed support for nuclear energy, 29 per cent were opposed and 21 per cent were undecided or had no response.

THRIFTY FOODS
1590 FAIRFIELD RD. — PLENTY OF FREE PARKING
Prices Effective Sun. July 8 - Mon. July 9
FLETCHER'S "BUDGET" SLICED SIDE BACON .... lb.... 99¢
FROZEN GOV'T INSPECTED CORNISH GAME HENS GRADE UTILITY AVG. WT. 20 oz. each 1.39
JOY LIQUID DETERGENT 1.5 litre btl. 1.69
GOOD HOST ICED TEA MIX 36 oz. tin 2.99
AIR WICK CARPET FRESH 9 oz. 1.29
WINSTON HOUSE WHITE VINEGAR 128 oz. 1.39
FRESH, GOV'T. INSPECTED EGGS A MEDIUM GRADE doz. 89¢
RUPERT FROZEN FLIP N' FRY COD 16 oz. 1.79
PURINA TENDER VITTLES 500 g pkg 99¢
OCEAN SPRAY CRANBERRY COCKTAIL 40 oz. btl. 1.09
JUICY, SWEET CANTALOUPE EACH 59¢
CALIFORNIA, VALENCIA ORANGES 4 lbs. 99¢
7-8
1590 FAIRFIELD RD. VICTORIA, B.C.
WE RESERVE THE RIGHT TO LIMIT QUANTITIES
STORE HOURS MON.-FRI. 9-9, SAT. 9-6 SUNDAY 10-6

DANCERS TEEN DISCO
OPEN 7 P.M.
WED. thru SUN.
'New Light Show'
Fisgard St. (across from the Bay)
Information: 388-4432
DISCO AT ITS BEST

NASHVILLE, B.C.
The Big Cabaret
Featuring
CROSSROADS
Fri. and Sat. 9 p.m.-2 a.m.
ERNIE FULLERTON For Your Dining Pleasure 7-9
2915 DOUGLAS ST. INGRAHAM HOTEL 385-6731

Free! Live music! Everyone invited!
THE WESTERN BRASS
plus
"ERV" LANG & HIS QUINTET
The Choice of the Empress
MASTER OF CEREMONIES
FRASER McALPINE
JULY 8th 2:00 p.m.
CAMERON BANDSHELL
BEACON HILL PARK
Music Performance Trust Funds
The instrumental music for this occasion is made possible by funds supplied by the Recording Companies of the U.S. and Canada through the Music Performance Trust Funds, a public service organization created under agreements with the American Federation of Musicians. The grant for this performance was obtained with the cooperation of Local #247, AFM.
mptf Live music
Co-sponsored by THE CITY OF VICTORIA

FRIENDS OR FAMILY . . .
BRING THE BUNCH
$5.95 per person Sunday Brunch
Brunchtime:
Sundays 11:00 a.m. to 2:00 p.m.
Bring your brood to Sherwood Park Inn this Sunday! Enjoy our delicious buffet brunch of traditional favourites such as eggs, bacon and sausages, together with some specialties in cold, sliced meats, variety of salads and desserts.
CHILDREN UNDER 12
½ PRICE
MAKE YOUR RESERVATIONS NOW
Sherwood Park Inn
123 Gorge Road East 386-1422

SUNDAY
JULY 8th
From 9:00 A.M.
SAANICH STRAWBERRY FESTIVAL
All Day Sunday at Beautiful Beaver Lake Park . . . a family outing in the sun, brought to you by Saanich Municipality and Co-ordinated by the Kiwanis Club of Saanich. Take in ALL the events!
MORNING:
9:00 Non-Denominational Church Service Rev. Gilbert Smith, Organist Reg Stone.
9:30 Pancake Breakfast Kiwanis Club of Sidney
9:45 Horseshoe Pitching Competition V.I. Horseshoe Association
10:00 Saanich Block Parents Display
10:00 Saanich Peninsula Arts & Crafts Display
10:00 Gordon Head Ice Cream Concession
10:30 Skate Board Demonstration, Pepsi Cola
11:00 Children's Races Supervised by the Association for Children with Learning Disabilities.
AFTERNOON:
12:00 CJVI Country Caravan
12:00 Beef Barbecue, Saanich Lions Club
12:00 Pony Rides, 4-H Horse Club
12:30 Skateboard Demonstration, Pepsi Cola
1:00 Folk Dancers
1:45 Howard Denike Broadway Highlights
2:45 STRAWBERRIES & ICE CREAM Municipality of Saanich
4:30 Square Dancing Join with The Country Cousins and the Promenaders with callers Cam York and Jack Weber.
BEAVER LAKE PARK
ADDITIONAL PARKING at Royal Oak Shopping Centre and Royal Oak Inn Parking Lot with FREE SHUTTLE BUSES to Beaver Lake Park from 1 to 5 p.m. In event of inclement weather listen to local radio stations.

Hepburn ever-gutsy but Bloodline's thin

MOVIE REVIEW by LORRAINE LOCHERTY

"The line between love and death is the bloodline" says a caption in block letters above the newspaper advertisement for *Bloodline*, the movie version of novelist Sidney Sheldon's (*The Other Side of Midnight*) book of the same name. The caption is as obscure and pointless as the movie.

Sheldon, the new Harold Robbins, has delivered yet another sleazy account of the lives and lusts of the very rich and powerful. It has been cleaned up by director Terence Young, but the result is an empty movie commercialized beyond self-respect. Young's long list of credits includes the first and best of the James Bond movies, *Dr. No* and *From Russia With Love*, but he fails miserably to inject any life or excitement into *Bloodline*.

The movie starts with the murder of a the president of a large and powerful pharmaceutical empire. Sheldon borrows Arthur Hailey's technique of adding facts about the subject to lend credibility to his plot. In a scene that resembles a company training film, the audience is treated to a look inside a pharmaceutical plant where thousands of little, colored pills are being packaged.

The book was too complicated, too melodramactic and had too many useless characters. Young omitted a great deal, especially the the kinkier sex, and dropped several characters. With much necessary background information dropped, what's left is too sketchy to make much sense.

But the audience can still enjoy Audrey Hepburn's great cheekbones. Hepburn plays the heiress daughter of Sam Roffe, murdered head of the Roffe Pharmaceutical Company. When papa is murdered, she becomes president and discovers her greedy clan of cousins wants the company to go public so they will become rich. She resists and becomes the next target.

In true Agatha Christie fashion, all the cousins, or their spouses, have a motive for her father's murder and for wanting her dead as well.

Even though Sheldon's heroine is a young woman, Hepburn, at 50 still makes a convincing gamine. She flutters around the screen like a delicate, delightful sparrow but at the same time the audience knows how resilient she really is. One scene, where she is trapped in an empty house while the killer stalks nearby, brings back memories of her 1967 role in the classic chiller *Wait Until Dark* (also directed by Young).

Ben Gazzara plays Rhys Williams, the hero and Hepburn's love interest.

Members of the clan are played by a distinguished list of actors including James Mason, Omar Sharif, Romy Schneider, Irene Papas and Beatrice Straight. Michelle Phillips, who has been hanging around Hollywood for years trying to become a star, also has a part. She should stick to making television movies.

Tent theatre to ring with cabaret songs

Summer shows are proliferating this year and one that promises to be a unique attraction will burst into bloom tonight under a colorful big top.

In the tent theatre set up at Victoria's Inner Harbor, Kaleidoscope Theatre will take the wraps off its summer of '79 adult show, *Songs of the Cabarets.*

It's a zany musical revue compiled and researched by Belfry artistic director Don Shipley, whose summer revue shows at his own theatre have been outstanding successes. Featured in it are songs and dances of the Big City cabarets that shocked the world from Berlin to Chicago.

Anyone who recalls Kaleidoscope's vivid production of the musical, *Cabaret*, two summers ago, will know that this is a style of thing the company does particularly well. Featured again as the emcee in the new show, is Paul Liittich who romps about the tent stage with cohorts Elizabeth Gorrie and Dorothy-Ann Haug.

Former Victoria actress Glynis Leyshon, who will be co-director at Vancouver Playhouse next season, has directed this show. She teams with musical director Lorna Paterson, the unforgettable director of the all-girl orchestra for *Cabaret.*

Songs from the Cabarets opens with *Willkommen* and segues to more of the haunting *Cabaret* numbers.

From there the show travels the circuit from the red hot clubs of Paris and sultry Berlin nightclubs to the raunchy Chicago scene. Also there are vignettes from *El Grande de Coca Cola*, the Piaf era, Kurt Weill, and as a final mockery, a strip number.

Songs From the Cabarets runs through Sept.3. Starting time is 8:30 p.m. with extra shows Fridays and Sundays at 5:30 and 9 p.m. The tent will be dark on Tuesdays.

As a family entertainment, Liz Gorrie has assembled a professional cast of three to present *Dr. Duck's Marvellous Musical Jamboree.* This will run daily except Tuesdays, in the tent at 2 p.m. and 3 p.m. The jamboree is adapted from the highly popular Kaleidoscope show, *Salt the Seas and Pepper the Mints.*

It's an adventure into Neptune's world featuring an opera of fish puppets, a journey to a Persian market and a wacky clam ballet.

Tickets for both shows are available at Hillside Mall, McPherson box office and at the tent. For bookings call Kaleidoscope at 383-8124.

Kaleidoscope stars Gorrie, left, Liittich and Haug

SUNDAY FAMILY BRUNCH
11 a.m. to 2 p.m.
OVER 20 HOT AND COLD DISHES INCLUDING GLAZED BAKED HAM carved to your liking.
Adults $4.95 Children under 12 $2.95
Amity's RESTAURANT
Colony MOTOR INN
2852 DOUGLAS 385-2441
"Meet Your Friends Tonight at Amity's" 6-22

SINCLAIR ACADEMY OF DANCING
2964 Richmond Ave.
Near Hillside Shopping Centre
SUMMER SCHOOL
JULY 24th to AUG. 3rd
Snr.: 9-13 yrs. 9:30-2:00 p.m.
Jnr.: 6-8 yrs. 9:00-11:15 a.m.
Large and qualified teaching staff

- BALLET
- TAP
- JAZZ
- MODERN
- NATIONAL
- BALLROOM
- LIMBERING
- DISCO
- DRAMA
- MIME
- STAGE MAKE-UP
- SINGING
- GUEST LECTURE
- FILM SHOW

Phone 592-4653 for Registration and Inquiries.

HUNGARIAN VILLAGE suggests
Bring the family for our
SPECIAL BRUNCH
Sunday 11:30 to 2
Special Combo Breakfast of bacon, sausages, eggs, pancakes, toast, orange juice. 3.95
Weiner Schnitzel with paprika potatoes 5.45
Gypsy Steak
Thin slices of beef tenderloin sauteed with green peppers, onions and mushrooms.
5.95
Above items include fresh fruit cocktail or fresh strawberry shortcake for dessert. Children 12 and under Half Price.
SUNDAY NIGHT SMORGASBORD
from 5 p.m.
All your Hungarian and Ukranian favorites: Hungarian Goulash, Chicken Paprika, Wiener Schnitzel, Kolbasz, Cabbage Rolls, Perogies, Desserts.
7.95 per person
Children 12 and under ½ price
George Acs' Hungarian Village Restaurant
1550 CEDAR HILL CROSS RD. (AT SHELBOURNE)
RESERVATIONS 477-3023
7 NIGHTS A WEEK
DINNER FROM 5:00 P.M.
LUNCH TUES. to SUNDAY
11:30 a.m. to 2:00 6-16

CONCERT-DANCE
PAPA JOHN CREACH
& BLUEBIRD
JULY 12-8PM-OAP HALL (1600 GOVERNMENT)
Tickets $6 available at Richard's Records, McMusic (Hatley Park) and R. Records (Sooke)
COMING JULY 20-THE BABYS
Capital Recording Artists "Every Time I Think of You"
at the Esquimalt Sports Arena
sponsored by Westwave Communications Ltd
brought to you by
AUGUST PRODUCTIONS LTD.

DAY AND NIGHT RESTAURANT
622 YATES STREET
385-1833
OPENING 6 A.M. WEDNESDAY
OPEN 24 HOURS EVERY DAY. REGULAR BREAKFAST, LUNCH AND DINNER MENUS AT REASONABLE PRICES.
WEEKEND SPECIALS - GREEK FOOD

PERIKLIS
MEDITERRANEAN RESTAURANT
OPEN SEVEN DAYS A WEEK
11:30 a.m. to 3 p.m. and 5 p.m. to 11:30 p.m.
LUNCH and DINNER
ENJOY GREEK CUISINE and GREEK DANCERS NIGHTLY
also FLOOR SHOW THURS., FRI. and SAT.
RESERVATIONS 386-3321 6-21 531 YATES ST.

HARPO'S
SIX CYLINDER
TONIGHT
15 Bastion Square
Information
385-5333
CABARET

The Waddling Dog Inn
THIS WEEK'S SPECIAL
CHEF'S SOUP OF THE DAY
CHEF'S SALAD (your choice of dressing)
ROAST LEG OF LAMB with mint sauce
FRESH VEGETABLES
BOULANGERE POTATOES
PINEAPPLE FRITTERS with apricot sauce
COFFEE
$10.95
652-1146
AMERICAN EXPRESS, MASTERCHARGE, CHARGEX
PATRICIA BAY HWY. at Mt. Newton X, Saanichton

FRESH! FRESH!
FRESH FISH
AT SUPER-LOW PRICES!
Weekend Special — Fri., Sat. & Sun. Only!
COHO 2.99 lb. PINKS 1.99 lb. CRAB 1.99 lb.
FISHERMAN'S MARKET
1606 ISLAND HWY. AT FARMER'S MARKET
478-4522

CRYSTAL POOL

SUNDAY
Public 1:00-5 p.m.
Family Swim 7-8:30 p.m.
Adults 8:30-10:30 p.m.
MONDAY
Early Bird 7-8:30 a.m.
Adult Swim 9-11:30 a.m.
Noon Swim 11:30-1:30 p.m.
Public Swim 1:30-5:00 p.m.
Rolling Home Swim 5-6:30 p.m.
Public Swim 7-9 p.m.
Adult Swim 9-11 p.m.
TUESDAY
Early Bird 7-8:30 a.m.
Housewives
Jamboree 10-11:30 a.m.
Noon Swim 11:30-1:30 p.m.
Public 1:30-5 p.m.
Rolling Home Swim 5-6:30 p.m.
Public 7-9 p.m.
Adult Swim 9-11 p.m.
WEDNESDAY
Early Bird 7-8:30 a.m.
Adults 9-11:30 a.m.
Noon 11:30-1:30 p.m.
Public 1:30-5 p.m.
Rolling Home 5-6:30 p.m.
Public 7-9 p.m.
Adult 6-23 9-11 p.m.
SWIMMING

VICTORIA INTERNATIONAL FESTIVAL
26 MIDSUMMER CONCERTS OF GREAT MUSIC
WORLD-RENOWNED SOLOISTS & ENSEMBLES
Such as The Philadelphia String Quartet, Pacific Wind Quintet, Duo Karr/Lewis, Duo Mazurkevich, Duo Geminiani, Trio Rouvier/Kontorow/Muller (Paris) Trio Victoria. Also, The Victoria Symphony Summer Festival Orchestra, featuring concertos at each concert with such great international performers as: Violinists Daniel Heifetz, Nabuko Imai/cellist Harvey Shapiro/double bassist Gary Karr/pianists Ruth Laredo, Robin McCabe, Abbey Simon/flautist Robert Aitken/clarinetist Gervase de Peyer/French horn: Barry Tuckwell, to name but a few!...

Great Composer Series — Solo and ensemble performances — McPherson Playhouse July 15, 17, 22, 24, 29, 31, August 5, 7, 12, 14, 19; St. Michael's University School July 19, 25; August 2, 9, 16
Keyboard Opulence — Great keyboard works: Liszt, Chopin — University Centre Saturdays, July 21, August 4, 18
Concerti Extravaganza — Victoria Symphony Summer Festival Orchestra; Concertos: Bach, Vivaldi, Mozart, Beethoven — McPherson Playhouse Mondays July 16, 23, 30, August 6, 13
Opera Piccola — presents Rossini's The Marriage Contract and Walton's The Bear — August 21, 22 (Both operas each night)
Canadian Contemporary Music — A special program created in association — St. Michael's University School Thursdays August 2, 9, 16
ALSO: 9 FREE CONCERTS by The Victoria Summer Festival Orchestra
All concerts start at 8 p.m.

SERIES A — July 15 - August 19 (Save 35% on a total of 24 concerts)

	Adult	Student/OAP
Single Seat Price (McPherson — 16 concerts)	6.00	4.50
Single Seat Price (University Centre — 3 concerts)	6.00	4.50
Single Seat Price (St. Michaels — 5 concerts)	3.50	2.50
Regular Series Price Total	131.50	98.00
Your Low Series Price, only	85.00	61.00

SERIES B — July 15 - July 31 (Save 25% on a total of 12 concerts)

	Adult	Student/OAP
Single Seat Price (McPherson — 9 concerts)	6.00	4.50
Single Seat Price (University Centre — 1 concert)	6.00	4.50
Single Seat Price (St. Michaels — 2 concerts)	3.50	2.50
Regular Series Price Total	67.00	50.00
Your Low Series Price, only	50.00	38.00

SERIES C — August 12 - August 19 (Save 25% on a total of 12 concerts)

	Adult	Student/OAP
Single Seat Price (McPherson — 7 concerts)	6.00	4.50
Single Seat Price (University Centre — 2 concerts)	6.00	4.50
Single Seat Price (St. Michaels — 3 concerts)	3.50	2.50
Regular Series Price Total	64.50	48.00
Your Low Series Price, only	48.00	36.00

Order Form
Please send me .... Tickets for:
THE COMPLETE SERIES (A) ($85) $ ....
(OAP & Students $61) $ ....
SERIES (B) ($50) $ ....
(OAP & Students $38) $ ....
SERIES (C) ($48) $ ....
(OAP & Students $36) $ ....
OPERA PICCOLA (not part of subscription series)
August 21 or 22, McPherson Theatre (Circle Date)
.... Tickets at $6 Total $ ....
.... Tickets at $4.50 $ ....
(OAP, Students & Subscribers) $ ....
I enclose my cheque or money order in the amount of $ ....
payable to the McPherson Playhouse Box Office
Name ....
Address ....
City .... Code ....
Prov./State .... Tel: ....
Detach and mail to: McPherson Playhouse Box Office
3 Centennial Square
Victoria, B.C. V8N 1S9 Tel: 386-6121

Left to right, Mike Petersen, Deborah Millar and Mitch MacKay all smiles in scene from *Treasure Island*.

Four Seasons gets into gear

Tickets are already on sale for Four Seasons Musical Theatre Society's summer entertainment at The Belfry Theatre. The repertory style presentation will consist of alternating evenings of Noel Coward and George Gershwin revues.

Both evenings reflect the era of the '20s and '30s as they were mirrored by first, British sophistication and second, the musical stage of America. Bill Braun has staged the shows with musical direction by Alan Magee whose work with Four Seasons previous Gilbert and Sullivan and Coward summer shows has been outstanding.

Information and tickets for the Coward and Gershwin evenings are available at McPherson Playhouse box office, the Hillside Mall or The Belfry, 1291 Gladstone. The number to call for information is 385-3424.

But before these two productions are launched the weekend of July 21, Four Seasons is already under way with its children's outdoor musical show, an adaptation of Robert Louis Stevenson's *Treasure Island.*

This free theatre for children has been made possible by a student grant through the Young Canada Works program. Also co-operating in making it available are Eatons of Canada, Harbor Square, the City of Victoria, Market Square and the Inter-Municipal Programmers Committee.

It started this week and next week's schedule is as follows: Monday, 11 a.m. and 2 p.m. Sidney School; Tuesday through Saturday, Market Square, 12 noon.

At the same times for the balance of the run it will be performed at Victoria playgrounds July 16; Beacon Hill Park Cameron Bandshell, July 17-21; Saanich playgrounds July 23; Eaton's Mall, July 24-28; Esquimalt playgrounds July 30; Centennial Square July 31 to Aug.4; Juan de Fuca playgrounds Aug.6; Market Square Aug.7-11; James Bay Community Centre Aug.13; Beacon Hill Park Aug.14-18; Harbor Square Aug.21-24.

Director Peter Mannering has assembled a talented cast including Richard Margison, Deborah Millar, Joslyn Sharp, Gordon Armstrong, Steve Moysey, Mike Petersen and Mitch MacKay.

Costly collection

LONDON (Reuter) — Nineteen prints by the Norwegian artist Edvard Munch fetched a total of $343,000 at Christie's auction rooms Thursday.

Pianist gives immersion course

Highlighting news of the Victoria Conservatory of Music this week, is the announcement that talented New York pianist and teacher, David Markowitz, is giving a special course for adult students at the conservatory this summer.

The course began this week and will continue through Aug.24. It is designed for adults who would like to play the piano, and especially for parents who have children studying piano and would like to help their youngsters at home.

Based on a modified immersion principle, the course involves a 20-minute lesson every day, providing a constant contact between teacher and student. By such a method, progress is very rapid and students can expect rewarding results in the eight-week space of the course.

Markowitz, who studied at Juilliard, is well known as a soloist in the Eastern United States and has performed under internationally renowned conductor, Michael Tilson Thomas.

A concert at the conservatory on Sunday at 8 p.m., will feature violinist Jean MacRae and pianists Robert Holliston and Robin Wood in a program of works by Mozart, Bach, Prokofiev and Wieniawski.

Admission to the concert is by donation to the conservatory scholarship and bursary fund.

Recital closes year at Josephine Butler

Students of the Josephine Butler School of Music were presented in recital recently, marking the closing of the academic year. The event was the last in a series of three recitals which have been given in the last few months. It took place at the school, 5310 Rocky Point Road, and featured mainly senior students.

Taking part were seniors Heather Nash, Sharon Ferne, Carol Malczewski, Patricia MacAvity, Christine and Anne MacDonald, Adrienne Baxter, Barbara West, Robbyn Finding, Heather Watson and David Broderson.

Intermediates were Sandra Nash, Christine Madison, Annette Floyd, Leanne Grover, Susan Ingram, Anne Andrews, Jill Harris and Lisa Hayton; juniors, Larisa Searle, Janetta Payne, Carrie West, Robbie Evans, Connie Cooper, Andrea Brenner, Charlene Hobbs, Billy and Michelle Walker, Jill Williams and Troy Wolfe.

Beginners who played in the first of the series were David and Elizabeth Archer, Marie Beaucher, Kathy Chong, Bradley Hobbs, Kelly and Leah Hudson, Janice Jamieson, Benjamin Rogby, Dick and Roger Van Kempen Seket, Kim Wickens and Jodie Wolfe.

Lisa Wickens and Peter Rothhauser also performed their own piano compositions.

Entertainment Guide

THE BUTCHART GARDENS — 75th ANNIVERSARY — Open daily 9 a.m. to 11 p.m.

NIGHT ILLUMINATIONS — Every evening — all 35 acres of Gardens, including Ross Fountains, transformed into a romantic fairyland. At dusk.

3 RESTAURANTS TO SERVE YOU — THE BUTCHART DINING ROOM — 10 a.m. to 7:30 p.m. (Delicious High Teas to 5 p.m.; Butchart Buffet 5 p.m. to 7:30 p.m.). THE GREENHOUSE RESTAURANT — 10 a.m. to 9 p.m. Cafeteria style service. COFFEE BAR — always open.

ENTERTAINMENT — A SHOW BARGAIN! — All listed entertainment included in regular admission to Gardens.

MON. THRU FRI. — JUST FOR FUN — Delightful outdoor musical revue. Songs, dances, laughter, with a full company of performers and musicians. 8:45 p.m. Mon. thru Fri.

EVERY NIGHT OF THE WEEK — THE BUTCHART GARDENERS — 6 to 8 p.m. Musical fun for children of all ages.

WEEKENDS — FIREWORKS! — Superb imported pyrotechnic spectacles. Two completely different shows: "A FIREWORK SPECTACULAR," Saturday night. "MAGIC FIRE," Sunday night. Both at dark.

MAGIC SHOW — 8:15 p.m. Sat. and Sun. GRACE TUCKEY PUPPETS — 3:30 and 4:30 p.m. Sun. only.

HAVE A PERFECT VISIT — Enjoy dinner, see a spectacular show, then thrill to the gorgeous night lights. THE BUTCHART GARDENS — a perfect way to entertain.

FOR FURTHER INFORMATION — Phone 652-2222.

STRATHCONA HOTEL — British Columbia's largest night-life centre, 919 Douglas St., 383-7137. Featuring "THE OLD FORGE" Nightclub with live music of "THE BROTHERS FORBES AND FRIENDS." 3 Discotheques — "THE STING," "THE CUCKOO'S NEST" and "IVY'S" and a unique lounge called "BIG BAD JOHN'S" featuring Hillbilly atmosphere. Luncheon served daily in "THE STING" and lunch and dinner served in the "CUCKOO'S NEST."
"Everybody knows who's Number One!"

CENTURY INN — ENTERTAINMENT PLUS!! "FORTY THIEVES DISCOTHEQUE" — Officially rated the Island's No. 1 Disco — Victoria's only total dance experience in an Uptown Cabaret atmosphere — Best Sound, Best Light & Fog Show, 3 rooms, free attendant parking. "OUR PUB" presents the best exotic dancing in town daily noon to 6 followed by Disco Dancing 'til midnight. Century Inn, Pandora at Government on Centennial Square, 383-1151.

STEWARTS — Presents dining with Louise Rose, lunch with George Essihos in Market Sq., 388-7021.

RED LION INN — Victoria's total entertainment centre. Solid Gold now playing in the lounge. STUDIO 66 — Dine and Dance to your favourite Stars . . . a sound and light extravaganza. TONY ENG Magician tonight.

OLD COUNTRY TEA GARDEN — "THE GAZEBO" — 5460 Old West Saanich Rd., specializing in English Scones and Devonshire Cream. Fresh Berry Shortcake in season. Light lunches also served. Enjoy a pleasant afternoon in a country garden setting. Open 11:30 a.m.-5:00 p.m. (Closed Mondays.)

WARNING: Occasional coarse language and suggestive scenes (B.C. Director)
WOODY ALLEN
DIANE KEATON
MICHAEL MURPHY
MARIEL HEMMINGWAY
MERYL STREEP
ANNE BYRNE
MANHATTAN
MATURE
NOW AT THE QUADRA
Quadra at Hillside 382-3370
NIGHTLY AT 7 & 9
EAST INDIAN SHOW FOR SUN. JULY 8 AT 3 P.M.
"THE GREAT GAMBLER" MATURE
Directed by Shakti Samanta
(Color with English Subtitles)
STARRING: Amitabh Bachchan, Zeenat Aman, Neetu Singh, Prem Chopra, Madan Puri and HELEN

The FIRST Certified Crazy Person's Comedy
"ONE OF THE FUNNIEST FILMS IN YEARS."
—Milt Carmin, Monday Magazine
—Gene Shalit, NBC-TV
"IT WAS REALLY, REALLY FUNNY!"
—Rich Mole, CFAX 1070
"ABSOLUTELY HILARIOUS!"
—Howard Siegal, CJVI 90
PETER FALK
ALAN ARKIN
THE IN-LAWS
MATURE
WARNING: Some Swearing (B.C. Director)
EVENINGS AT 7:00, 9:10
MATINEES SAT. & SUN. AT 1:30 & 3:30 P.M.
3rd WEEK
towne cinema
AIR CONDITIONED
382-5922
808 DOUGLAS ST.
WE'RE INSIDE NOOTKA COURT SHOPPING MALL

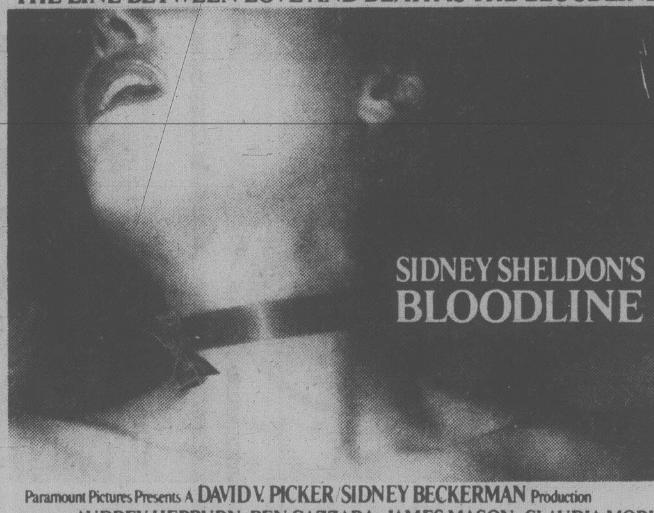

THE LINE BETWEEN LOVE AND DEATH IS THE BLOODLINE.
FAMOUS PLAYERS THEATRES
SIDNEY SHELDON'S BLOODLINE
Paramount Pictures Presents A DAVID V. PICKER/SIDNEY BECKERMAN Production
Starring AUDREY HEPBURN BEN GAZZARA JAMES MASON CLAUDIA MORI IRENE PAPAS MICHELLE PHILLIPS MAURICE RONET ROMY SCHNEIDER OMAR SHARIF BEATRICE STRAIGHT and GERT FRÖBE as Inspector Max Hornung
RESTRICTED
WARNING: Some violence, nudity and suggestive scenes (B.C. Director)
Evenings 7:00 and 9:05 p.m.
Matinee Today 2:00 p.m.
OAK BAY 2184 OAK BAY AVE. 598 2213
2nd SUSPENSE-FILLED WEEK!

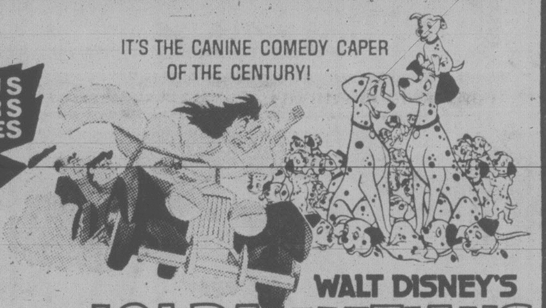

IT'S THE CANINE COMEDY CAPER OF THE CENTURY!
WALT DISNEY'S
101 DALMATIANS
TECHNICOLOR® Re-released by BUENA VISTA DISTRIBUTION CO. INC.
FOOTLOOSE FOX
a new Disney adventure featurette
Technicolor®
Released by BUENA VISTA DISTRIBUTION CO., INC., ©1979 Walt Disney Productions
GENERAL Children $1.50
ROYAL 805 BROUGHTON 383 9711
Showtimes:
1:15, 3:10, 5:05, 7:00, 9:00 p.m.
Sun. from 1:45 p.m.

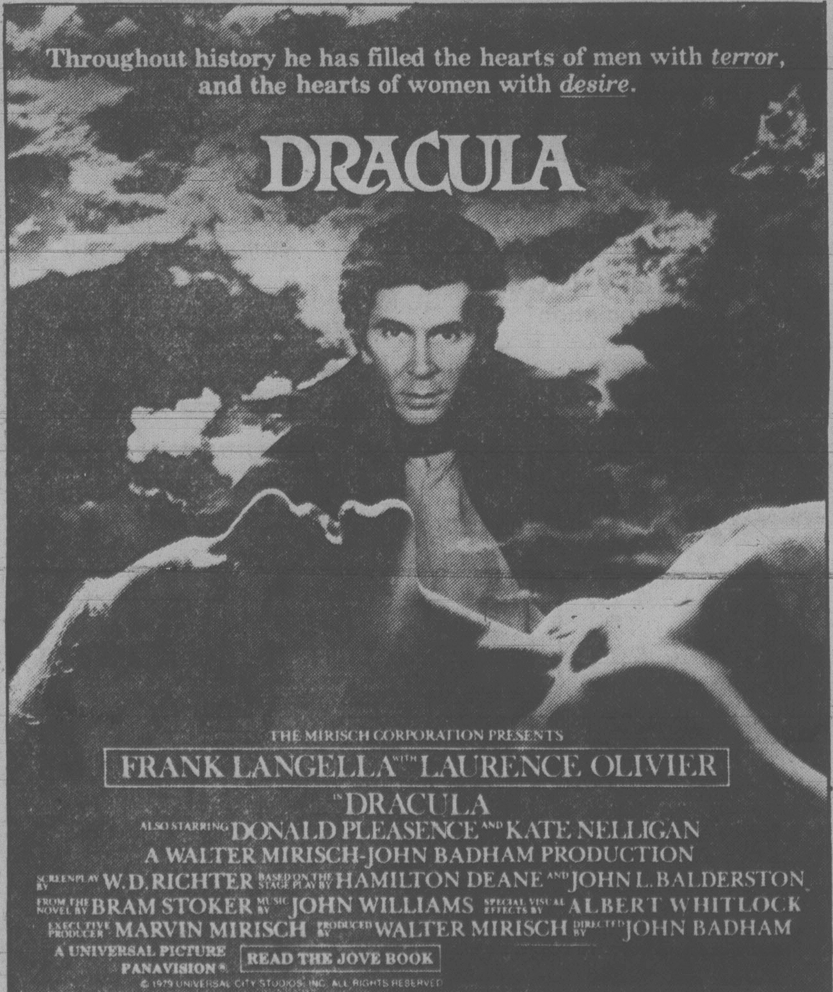

Throughout history he has filled the hearts of men with *terror*, and the hearts of women with *desire*.
DRACULA
THE MIRISCH CORPORATION PRESENTS
FRANK LANGELLA IN LAURENCE OLIVIER
"DRACULA"
ALSO STARRING DONALD PLEASENCE AND KATE NELLIGAN
A WALTER MIRISCH-JOHN BADHAM PRODUCTION
SCREENPLAY BY W.D. RICHTER BASED ON THE STAGE PLAY BY HAMILTON DEANE AND JOHN L. BALDERSTON
FROM THE NOVEL BY BRAM STOKER MUSIC BY JOHN WILLIAMS SPECIAL VISUAL EFFECTS BY ALBERT WHITLOCK
EXECUTIVE PRODUCER MARVIN MIRISCH PRODUCED BY WALTER MIRISCH DIRECTED BY JOHN BADHAM
A UNIVERSAL PICTURE
PANAVISION®
READ THE JOVE BOOK
© 1979 UNIVERSAL CITY STUDIOS, INC. ALL RIGHTS RESERVED
STARTS FRIDAY, JULY 13
odeon 2
780 YATES STREET
383-0513

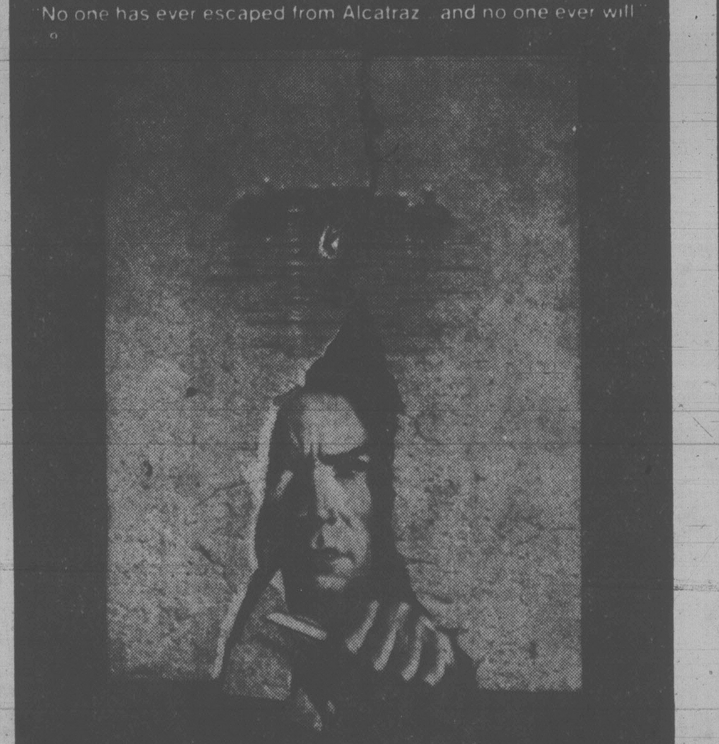

"No one has ever escaped from Alcatraz ... and no one ever will."
CLINT EASTWOOD
ESCAPE FROM ALCATRAZ
MATURE
WARNING: Some coarse language, occasional violence (B.C. Director).
Co-Starring PATRICK McGOOHAN
CORONET 836 YATES ST. 383 6414
Saturday and Sunday at 1:30, 3:20, 5:10, 7:00, 9:05 p.m.
TILLICUM DR-IN TILLICUM & BURNSIDE 382-7531
EXTRA — DRIVE-IN ONLY —
"HEAVEN CAN WAIT"
GATES 9:15 — SHOW AT DUSK

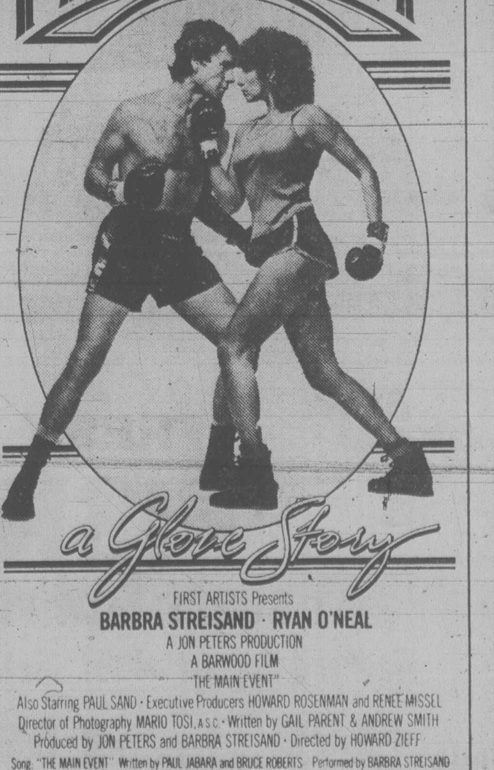

THIRD HILARIOUS WEEK!
THE MAIN EVENT
a Glove Story
FIRST ARTISTS Presents
BARBRA STREISAND · RYAN O'NEAL
A JON PETERS PRODUCTION
A BARWOOD FILM
"THE MAIN EVENT"
Also Starring PAUL SAND · Executive Producers HOWARD ROSENMAN and RENEE MISSEL
Director of Photography MARIO TOSI, A.S.C. · Written by GAIL PARENT & ANDREW SMITH
Produced by JON PETERS and BARBRA STREISAND · Directed by HOWARD ZIEFF
Song: "THE MAIN EVENT" Written by PAUL JABARA and BRUCE ROBERTS Performed by BARBRA STREISAND
Soundtrack available on Columbia Records. READ THE BANTAM PAPERBACK Technicolor®
Photograph By FRANCESCO SCAVULLO
MATURE
WARNING: Occasional nudity and coarse language (B.C. Director)
Golden Age $1.00
CAPITOL 805 YATES ST. 384 6811
Today and Sunday 1:35, 3:25, 5:20, 7:00, 9:05 p.m.

Don't miss the pre-gala

Although the gala opening event of the 1979 Victoria International Festival takes place Monday, July 16 at McPherson Playhouse, not to be overlooked is the Sunday concert in the theatre, a super-star event that is actually the first in the series of 26.

The July 15 concert will introduce to festival audiences for the first time, the Trio Rouvier-Kanterow-Muller from France, an exceptionally fine chamber ensemble. Also on the program will be the renowned English clarinetist, Gervase de Peyer with United States pianist Ruth Laredo performing Weber's Grand Duo Concertante.

The popularity of de Peyer last season, and his enormous influence on students attending the Shawnigan Summer School of the Arts, brought urgent requests for his return for the 1979 festival and school session.

Decision to nominate the second — July 16 — concert the official opening was made by founder-artistic director J. J. Johannesen. It was based on the fact that the Monday concert would introduce a new concept and mark the first joint venture of the International Festival and Victoria Symphony Society.

The Concerti Extravaganza concerts will take place each Monday for five weeks at the McPherson. They will feature the Victoria Symphony Summer Festival Orchestra, guest-conducted by festival artists with soloists also drawn from the distinguished Shawnigan Summer School faculty.

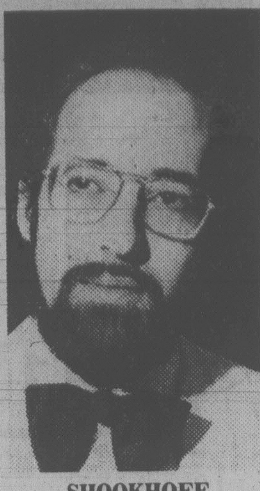

SHOOKHOFF

Violinist Daniel Heifetz, pianist Robin McCabe and de Peyer will be soloists for the opening Extravaganza. The orchestra will be conducted by William Shookhoff.

Belonging musically both to Canada and the United States, with a training period at Covent Garden, Shookhoff's opera-oriented career has included conducting with the Canadian Opera Company and the Portland, Ore. Opera Association. Since 1977 he had been on the conducting staff of the Netherlands Opera and has served as music director-conductor at the Banff Centre, the Algoma Festival and Toronto's Cosmopolitan Opera.

He comes to Victoria as a faculty member and coach of the Shawnigan Summer School Opera Centre. He will be conducting the duo program of short operas — Opera Piccola — which will conclude the festival Aug. 21 and 22.

Also under the International Festival umbrella will be a series of free outdoor concerts by the Summer Festival Orchestra conducted by Glen Fast. The first of these will take place at 12 noon July 20 on the lawn of the Legislative Buildings and the second on July 21 at the Cameron Bandshell in Beacon Hill Park. There will be four pairs of these concerts on Fridays and Saturdays through Aug. 11.

Jack Droy, left, Christine Cheveldave and Colin Skinner rehearse scene from *Move Over Mrs. Markham*

Resident troupe marks McPherson rep season

When the eight-week summer repertory season opens at McPherson Playhouse next Friday, it will not be a "first" for the theatre but it will be different and innovative in one or two important ways.

The McPherson Playhouse Theatre Company in repertory marks the first occasion on which the theatre, in its expanded role as a community centre, presents its own resident company in long-running productions. Since 1977 the McPherson has been operated under a lease from the city by the McPherson Playhouse Foundation, a non-profit society dedicated to the arts.

The repertory debut date, Friday, will offer the tunefully gay, nostalgic and tender musical, *I Do! I Do!*, which is based on the popular comedy of marriage *The Four Poster*.

On Saturday the second piece in the two-part rep will open, the wildly funny London West End hit, *Move Over Mrs. Markham*. Wednesday through Saturday until Aug. 25 the two shows will alternate. At the conclusion of the Victoria International Festival of music on Aug. 22, they will continue an unbroken run through Sept. 1.

Some of the most gifted and competent Victoria actors are involved under the experienced direction of Allan Purdy. Musical director for *I Do! I Do!*, is former Victoria pianist and cellist Norman Abbott, now a freelancing professional musician in Toronto.

Abbott will be joined in the two-piano arrangement of the score, by his sister, Jocelyn, currently studying on scholarship at the Royal Academy of Music in London.

Colin Skinner and Janet Senior, both noted for their performances in musical theatre roles and their intuitive and trained sense of comedy, are *I Do's* husband and wife, first appearing in the show as bride and groom.

Skinner also stars in *Mrs. Markham*, with other Victoria stage favorites Anne Purdon, Jack Droy, Marge Bridgeman, Gretchen Krich, John Britt and Jutta Woodland. Christine Chevaldave and Purdy himself in a cameo bit, complete the cast.

The McPherson Theatre Company is a concept originally brought forward by executive director John Dyck. The current objective is presentation of a well-rounded and balanced full summer program, with two bright and breezy shows complementing three evenings a week of International Festival concerts in which some of North America's and the world's finest artists are featured for six mid-summer weeks.

Around the galleries

Michael Morris, commenting on the work of fellow artist Peter Schuyff, says "Schuyff's work is the work of a 'natural' in the sense that he instinctively knows the right medium for his own expression."

The Peter Schuyff exhibit, *Graphic Alchemy: The Distance Between Ideas*, is teamed with one of photographs by Don Corman. Both will open Tuesday at **Open Space Gallery**, 510 Fort and will continue on view through Aug.4.

* * *

At **Kyle's Gallery**, 1545 Fort, from Tuesday through August, there will be an ongoing display of works by West Coast and international artists and members of the Group of Seven.

Included will be paintings and drawings by James Gordaneer, Flemming Jorgensen, Jack Kidder, Lin Chien-Shih, Max Maynard, Toni Onley, Lance Olsen, William Porteous, Jack Wise and Maxwell Bates. There will also be works by Henri Toulouse-Lautrec, Antoniucci Volti, Arthur Lismer and others, and sculptures by Neil Dalrymple.

* * *

An international loan show, *Painters of the Colonial Period*, is currently on view at the **University of Victoria's Maltwood Museum and Gallery**. Many of the items are in B.C. after an absence of more than 100 years.

The exhibit has been assembled by Helen Peters, a graduate in the department of history in art at UVic. It will continue through July 26.

* * *

On Sunday, Robert Gauthier and Howard Roloff host opening ceremonies for their new **Soulcatcher Gallery** at 10 Bastion Square.

Japan salutes child year

As one of its contributions to the International Year of the Child, Japan is sending to Canada its most prestigious youth symphony orchestra from Tokyo.

The first city the orchestra will visit will be Victoria and its host will be the Victoria International Festival.

The single concert will take place at McPherson Playhouse, July 22 at 2:30 p.m.

Other concert dates in Canada are scheduled for Vancouver, Banff, Mount Orford, Montreal, Joliette and Kingston. It is sponsored by the Touring Office of Canada Council.

The orchestra consists of 50 musicians ranging in age from 13 to 23. The conductor is Hiroaki Masuda.

LADIES' NIGHT!!
IS EVERY
SUNDAY 5 TO 9 P.M.
Gay Nineties Spare Rib House
FULL COURSE
CHICKEN or QUEENRIBS
Per Person 6.95
SING-A-LONG NIGHTLY
CHILDREN'S MENU $3.50 UNDER 10 YRS.
7-7
825 BURDETT — CHERRY BANK HOTEL 385-5380

27th YEAR Jerry Gosley's Famous
SMILE SHOW
British Music Hall
EMPRESS HOTEL
Mondays to Saturdays
8:30 p.m.
June 30 to September 7
RESERVATIONS
Empress Lobby
383-3337
ON SALE NOW
Present this on
JULY 9, 10 or 11 for
a 10% REDUCTION

KALEIDOSCOPE THEATRE
PRESENTS
TENT THEATRE
LIVE ON STAGE
DR. DUCK'S
MARVELOUS MUSICAL JAMBOREE
FOR THE FAMILY
DAILY: 2:00 p.m. & 3:30 p.m.
(No shows Tues.)
SONGS OF THE CABARETS
NIGHTLY: 8:30 p.m.
Fri. and Sun.:
5:30 p.m. & 9:00 p.m.
(No shows Tues.) 7-7

PAY ONE PRICE
RIDE OUR ATTRACTIONS
AS OFTEN AS YOU
WANT ALL DAY!
NOW MORE FUN FOR YOUR MONEY
★ Go Karts ★ Giant Slide ★ Moonwalk
★ Mini Golf ★ Super Go Karts
★ New Electric Bumper Cars
Also Arcade and Snack Bar
Pat Bay Highway 17 at Vanalman
Fun City
OPEN 10 a.m. to 10 p.m. Every Day
7-1

LIVE! ON STAGE
McPherson Foundation
presents
McPHERSON THEATRE
REPERTORY COMPANY
OPENING JULY 13
DAZZLING MUSICAL COMEDY
"I do! I do!"
STARRING
AND
"... a riot!"
"MOVE OVER MRS. MARKHAM"
BRITISH BEDROOM FARCE
AT
McPHERSON PLAYHOUSE
Weekly Wed. thru. Sat. 8 p.m.
RESERVATIONS NOW
AND AT DOOR
$4.50, $5.50, $6.50
McPHERSON BOX OFFICE 386-6121
Tickets also at Hillside Mall
and Hatley Park Brandywine Store.
7-7

Cheap Trick
IN CONCERT WITH SPECIAL GUEST
PAT TRAVERS
TUESDAY JULY 31 AT 8:00 P.M.
VICTORIA MEMORIAL ARENA
ARENA BOX OFFICE (384-1522) AND HILLSIDE MALL

The most terrifying creatures alive
.... VAMPIRE BATS!!

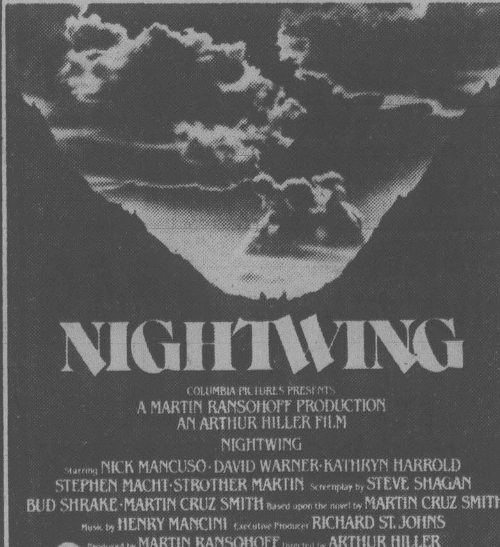

NIGHTWING
COLUMBIA PICTURES PRESENTS
A MARTIN RANSOHOFF PRODUCTION
AN ARTHUR HILLER FILM
NIGHTWING
Starring NICK MANCUSO · DAVID WARNER · KATHRYN HARROLD
STEPHEN MACHT · STROTHER MARTIN Screenplay by STEVE SHAGAN
BUD SHRAKE · MARTIN CRUZ SMITH Based upon the novel by MARTIN CRUZ SMITH
Music by HENRY MANCINI Executive Producer RICHARD ST. JOHNS
Produced by MARTIN RANSOHOFF Directed by ARTHUR HILLER
Read the Jove Paperback
MATURE WARNING: Some Frightening Scenes (B.C. Director)
odeon 2
780 YATES STREET
383-0513
MATS FRI., SAT., SUN.
1:30, 3:20, 5:10
NIGHTLY 7:10, 9:10

Its calculated tension
borders on the
UNBEARABLE
Rich Mole—CFAX

TWENTIETH CENTURY-FOX PRESENTS
ALIEN
TOM SKERRITT SIGOURNEY WEAVER VERONICA CARTWRIGHT HARRY DEAN STANTON
JOHN HURT IAN HOLM and YAPHET KOTTO as PARKER
EXECUTIVE PRODUCER RONALD SHUSETT PRODUCED BY GORDON CARROLL, DAVID GILER and WALTER HILL DIRECTED BY RIDLEY SCOTT STORY BY DAN O'BANNON and RONALD SHUSETT
SCREENPLAY BY DAN O'BANNON MUSIC JERRY GOLDSMITH
PANAVISION® EASTMAN KODAK COLOR® PRINTS BY DELUXE®
MOTION PICTURE SOUNDTRACK AVAILABLE ON 20th CENTURY-FOX RECORDS AND TAPES
READ THE WARNER BOOK
© 1979 TWENTIETH CENTURY-FOX
RESTRICTED
NO ADMITTANCE TO PERSONS UNDER 18
WARNING:
Some Frightening & Gory Scenes
(B.C. Director)
MATS SAT., SUN.
2:15, 4:30
NIGHTLY 7:00, 9:30
haida
808 YATES STREET
382-4278

IF YOU FORGOT
WHAT TERROR
WAS LIKE...
IT'S BACK
The Original
JAWS

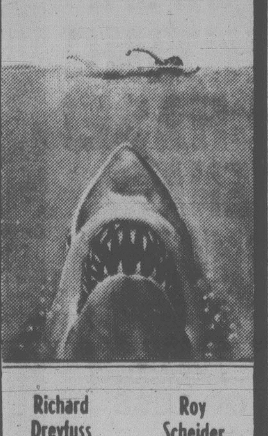

Richard Dreyfuss
Roy Scheider
MATS FRI., SAT., SUN.
1:45, 4:05
NIGHTLY 6:40, 9:10
odeon 1
780 YATES STREET
383-0513
MATURE
Some Frightening & Gory Scenes
(B.C. Director)

BRUCE LEE CHALLENGES THE UNDERWORLD
IN HIS LAST AND GREATEST
MOTION PICTURE
ADVENTURE.

BRUCE LEE
in
GAME OF DEATH
Special Guest Star
KAREEM ABDUL-JABBAR
as "Hakim"
MATURE Violent Scenes
Throughout, Occ. Coarse
Language (B.C. Director)
NIGHTLY 7:00, 9:00
counting house 1
BROAD AT BROUGHTON 383-3434
MAT SAT. ONLY 2:00
Golden Age $1.25
counting house 2
BROAD AT BROUGHTON 383-3434

GEORGE SEGAL
NIGHTLY
7:00 & 9:10
MAT SAT. ONLY
2:00

LOST AND FOUND
GLENDA JACKSON
WARNING: Occasional
Coarse Language
(B.C. Director)

SUNDAY BRUNCH
IN
Courtyard Inn
● CHEF'S FAMILY BRUNCH BUFFET
11:30 a.m. to 2:30 p.m.
$4.95 PER PERSON—UNDER 12 $3.00
FOR RESERVATIONS 385-6787
850 BLANSHARD
DOWNTOWN OPPOSITE
THE COURTHOUSE
7-7

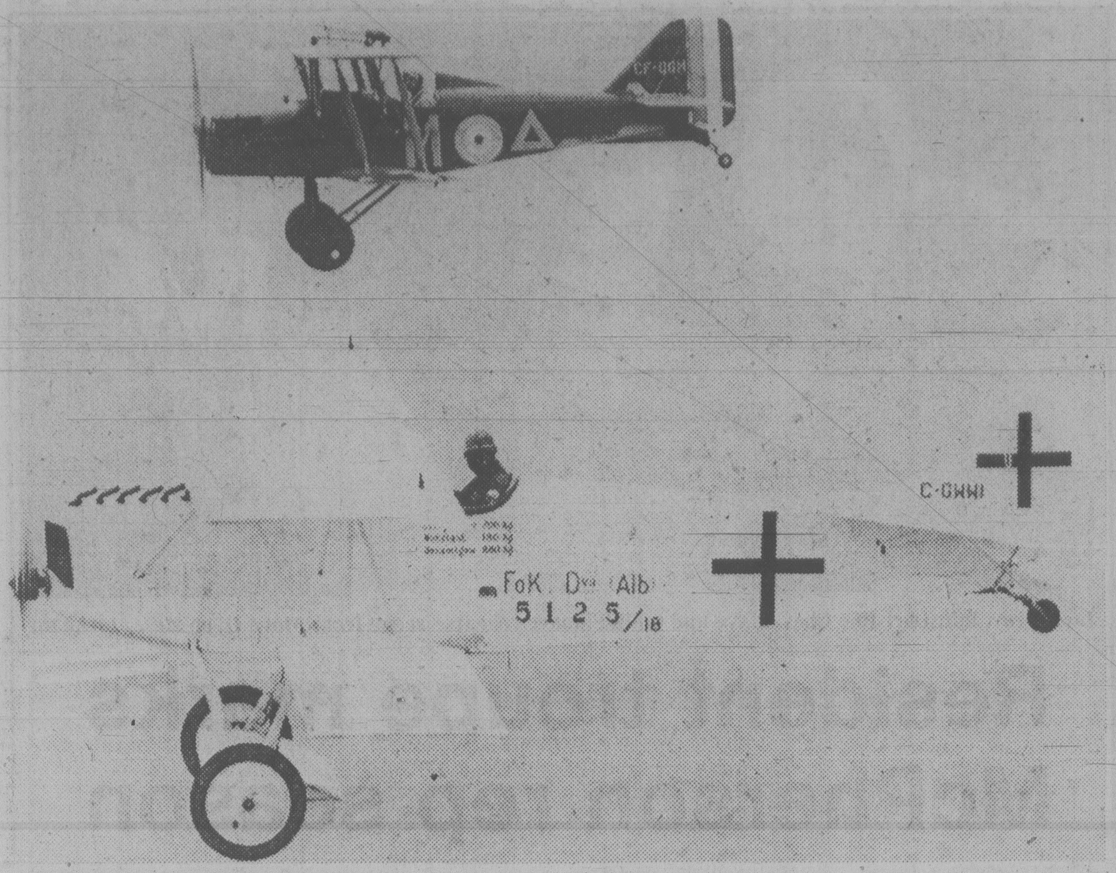

OLD-TIMERS took over the skies last weekend at Brampton, Ont. when reproductions of First World War aircraft went aloft to mark the opening of the Ontario Aviation Historical Society Museum in that community. That's a Fokker D-7 in the foreground and the British SE-5 up top.

Lee's controversial carving may be Viking calling card

OTTAWA (CP) — Thomas Lee, a controversial figure in Canadian archaeology, says a carved stone facial portrait is fresh evidence of the validity of his toughly-held theory that the Vikings wandered deep into northern Quebec long before Christopher Columbus reached the new world.

Predictably, authorities are taking sides on just where the carving fits into Canadian history and Lee jokes that the amused features of the carving — uneven, with a long face and high cheekbones — may be laughter at the puzzle it presents.

Many archaeologists agree that a Viking settlement has been located at L'Anse aux Meadows, Nfld., dated about 1000 A.D. Columbus arrived in 1492.

But Lee, who says he's out to disprove the L'Anse aux Meadows theory, leads a much smaller school arguing that the Vikings penetrated inland to Ungava. Hence his interest in the carving, which is about 24 centimetres long and 10 centimetres wide, weighing more than 2½ pounds.

He says it is Norse. It was acquired in May by the Seminaire de Sherbrooke in Sherbrooke, Que., and Lee, a veteran archaeologist with years of experience in Quebec's Ungava region, first heard about it in April.

"One of the first things I had to consider was whether someone was pulling my leg, playing a hoax," Lee said in an interview in his Ottawa home.

Allan Harrison of Coaticooke, Que., sent him a picture of it. A group of hunters had found the carving in 1976 on Lac Guerard, 208 kilometers northeast of Schefferville, Que.

The stone was lying face down and convered with moss. It was picked off the narrow sandy beach to use as ballast in a weir the fishermen built on the shore to keep their catch fresh. One of the sportsmen kept the find and then forgot about it temporarily. Then Lee arrived to view it last April.

The archaeologist, 64, methodically dismisses any argument that would deny the carving a Norse origin. He says it was found outside Eskimo ranges and that the Naskopi Indians of the area were too primitive to produce such art.

He thinks it was created on the spot and couldn't have taken more than two hours to complete. The stone type — smooth sandstone — is found in the area. The carving is too heavy in a land which could support only light-travelling nomads.

"To bring it from some other area still leaves us with the problem of what white people were in America long enough ago to produce this weathering on the stone. We are getting back beyond historic times, so who would you trade from? Who else was there?"

The style of the carving convinces Lee that the portrait is a Viking.

"It just hits me like a club, and I though it would hit everybody else the same way.

It hasn't.

Some art students and historians have suggested Indians, Eskimos, Africans, Phoenicians or even Australians as the creators.

Among Lee's supporters are author Farley Mowat an his wife Clare who examined pictures and agreed the carving is Norse. They said the unevenness of the face, unlike the symmetry of aborigine sculptures, makes it more of a portrait. Others have said the face is too long to be Eskimo and the cheek bones have a more European shape.

"I certainly agree with Lee," says Mowat. "An archaeological team should be sent to where it was found."

If the stone knows the answers, it isn't talking.

EKTACHROME
FILM PROCESSING
DUPLICATE SLIDES
24 HOUR SERVICE
city photo
"Everything you'll ever need —photographically that is"
1227 Government 385-5633
CAMERAS • PROJECTORS • DARKROOM • RENTALS

ART GIVE-AWAY
A COMPLIMENTARY OIL PAINTING WITH EACH PAINTING PURCHASE!
at the VICTORIA MEMORIAL ARENA
THIS FRIDAY, SATURDAY & SUNDAY
(JULY 6, 7 & 8)
NOON-9 P.M.
AS ADVERTISED ON T.V.
MOSTLY $59⁰⁰ OR LESS
MANY AS LOW AS $12
Beautiful Land and Seascapes, Still Life, Moderns, and many hundreds to choose from. All sizes for all tastes in Home or Office to appreciate for years to come. Ideal as Gifts, too!
WITH EACH RECEIPTED PURCHASE YOU WILL HAVE YOUR CHOICE OF ANOTHER OIL CANVAS PAINTING AT ABSOLUTELY NO ADDITIONAL CHARGE. (Size 12x16 or 8x10)
DO NOT MISS THIS RARE OPPORTUNITY ON BEAUTIFUL OIL CANVASSES — BE AT THE ARENA EARLY!
BRING A NEIGHBOR OR FRIEND!
CHARGEX VISA
Charge cards and Personal Cheques Welcome
Presented by: North Atlantic Arts Distributor Ltd.
(Western Canada's Major Art Distributors)

Your WAREHOUSE FOOD STORES
"Where the Overhead is Low... and You all Save Dough!"
SAY! WHERE DID YOU SAVE SO MUCH MONEY?
AT THE WAREHOUSE, NATCH!
OPEN EVERY NIGHT 'TIL 9, SAT. 'TIL 6
Prices Effective Sun., Mon., Tues.
We Reserve the Right to Limit Quantities.
WHILE STOCK LASTS ONLY
★ 3475 QUADRA Your No. 1 Store
★ 3400 TILLICUM Burnside Plaza
★ 877 GOLDSTREAM in Langford
ALL STORES OPEN SUNDAYS
10 A.M. to 6 P.M.
NO. 1 NEW POTATOES lb. 9¢
BLUE BONNET MARGARINE 3-LB. PKG. 1.78
Fresh Local No. 1 CABBAGE LB. 15¢
READY TO EAT HAM Shank Portion, LB. 1.17
THRIFTY MEAT ENDS, LB. 89¢
SIRLOIN OR WING STEAK Grade A, grain fed beef. LB. 2.99
NO. 1 WHITE SUGAR Limit One. 10 KG. 4.99
PACIFIC EVAPORATED CANNED MILK 385 ML. 2 FOR 85¢
DARE COOKIES All Varieties 2-LB. PKG. 1.99
LIPTON'S ICED TEA MIX, 24-OZ. TIN 1.49
PURINA DOG CHOW 10 KG. 6.49
FIVE ROSES All Purpose FLOUR 10 KG. 3.99
DELSEY TOILET TISSUE 4-ROLL PKG. 1.19
GATORADE DRINK MIX POUCH 69¢
SQUIRREL PEANUT BUTTER SMOOTH ONLY, 48-OZ. TIN 2.39
CATELLI MACARONI AND CHEESE DINNER 3 7¼-OZ. PKGS. 1.00

SOGGY MINI is hauled from North Saskatchewan River by Edmonton city police after they found the red 1970 Austin parked underwater. Owner seems to have given car the deep six as police found several tickets on the dashboard. They expect to collect for the tickets as well as for the removal job.

Red Deer deer interrupts county council meeting

The Prairies

RED DEER (CP) — Several Red Deer county councillors were surprised by an unexpected visitor in council chambers recently — a yearling deer.

"It couldn't have been more surprised if Napoleon Bonaparte had walked through the door," said councillor Bill Hazlett.

Council's personnel committee was interviewing applicants for the county development officer's post when the buck deer dropped in one day with a bleeding cut on its nose.

Water rationing hits Lacombe

LACOMBE, Alta. (CP) — Water rationing is in effect in this town of 4,000, 22 kilometres north of Red Deer.

A spokesman for Calgary Power, owner of the town's water system, said the rationing will continue "until we get a pretty good rain."

He said the company has hired Flynn Drilling Ltd. of Red Deer to drill a 425-foot water well.

Alberta ups daily duck limit

EDMONTON (CP) — The Alberta legislature was told this week that the daily duck-hunting limit in the province will be increased to eight birds from four.

Bud Miller, associate minister of public lands and wildlife, made the announcement during review of budget estimates.

Bus passengers travel in style

SASKATOON (CP) — Bus passengers travelling between some Saskatchewan points will soon be enjoying the comforts of air conditioning, rugs and AM-FM radio.

The province has bought six luxury buses and Elwood Cowley, minister responsible for Saskatchewan Transportation Corp., said it is just a beginning.

$5M shopping centre slated

STEINBACH, Man. (CP) — Plans for a $5-million-shopping centre in this town about 60 kilometres south-east of Winnipeg were announced this week.

The two shareholders in the 37-acre venture are Penner Foods Ltd. and A. K. Penner and Sons Ltd.

Entrance owners expect to profit on their 'paradise'

ENTRANCE, Alta. (CP) — A town of shacks complete with outhouses but no running water may not be considered paradise by anyone except the residents of Entrance (population 60).

But to June Greaves and Ivy Fisher, Entrance not only spells paradise, it also spells profit. The pair have bought the town and plan to turn it into Alberta's newest tourist spot.

Entrance, 24 kilometres east of Jasper National Park, is one of the last places on the eastern slopes of the Rocky Mountains where the Alberta government will allow tourist development.

In keeping with the government guidelines, the two middle-aged teachers-turned-developers are determined not to make their 204-acre beauty spot into a motel strip.

First they want to preserve the town, including the outhouses. In the three years they have owned it, only basic maintenance tasks have been performed, such as rewiring the general store.

But they have a dream. Ideas include building an international village to attract overseas visitors, especially the Japanese, who visit the Rockies in droves. Wild-west and Swiss village motifs are being considered.

They also want to build posh hotels, a golf course, and services for helicopter skiing in nearby Jasper Park.

Plans for this summer are "pretty small scale," admits Greaves.

"There will be no major changes this year. We haven't got into gear yet."

Part of the attraction will be the local population's way of life. Sixty Indians and whites live in their 16 rented houses which include a converted Roman Catholic church, an old police barracks, and a movie house.

The town used to be the main fur trading post between Jasper and Edson. Bing Crosby once stopped there on a hunting trip, and Buster Keaton was there in 1955 during the making of the movie, The Railroader.

Greaves says the half Indian, half white populations prefer the frontier life style to any other.

The local Cree and Soto Indians, she says, still hold to old values and ways.

"They refuse welfare, family allowance and even old-age pensions. What they want is to trap and fish, isolated from the white man's ways as much as possible."

Gordon Watt, 69, owned the community previously and can recall the days when Indian trappers came in pack trains to trade their furs.

The original owner of Entrance was Tom Monihan, who established a store on the north side of the Athabasca River in 1918 and moved it to its present site in 1927.

The two new owners won't say how much they paid, but local people say the price was more than $1 million.

Greaves believes that although the area has excellent prospects as a centre for fishing, hiking, cross-country skiing and automobile touring, the town will be the major attraction.

One of the best features of Entrance is its general store, which is still the main centre of activity for both whites and Indians in the town.

Stumped on a Wedding or Shower gift? Everybody has a kitchen, so come and see us! We gift wrap free!
THE WOODEN SPOON
KITCHEN SHOP
ON VIEW ST.
BEHIND
STANDARD
FURNITURE
384-8823

Your wedding . . .
a memory to cherish.
Hatley Park FLORIST
can design your bouquets and floral centrepieces to complete your wedding beautifully.
Memories are Priceless . . . call us
2244 SOOKE RD. 478-0833
Member FTD and United Floral Service

Ruffles & Lace
Evening and Bridal Fashions
10% — 20% — 50%
OFF MARKED PRICES
ON LONG DRESSES
Sizes 7-15
Pay a visit to our friendly store as our fall fashions are now arriving. Closed Mondays.
712 Goldstream
Victoria, B.C.
478-2552

See our new shipment
of more than 50 varieties of
MINIATURE ROSES 2.99 ea.
For an instant Garden of Flowers
PLANTERS
HANGING BASKETS
TUBS
COME IN AND BROWSE
OPEN 9-8 WEEKDAYS
9-5 SUNDAYS
Elk Lake Garden Centre
5450 PAT BAY HIGHWAY—Just Beside Elk Lake
LISTEN TO GOOD ADVICE
FROM HARRY HURN
SAT. and SUN. 8:41-11:26 a.m., 1:45-3:36 p.m. on C-FAX
7-6

Edmontonians earn less, drink more

EDMONTON (CP) — Edmontonians earn less money than Calgarians, drink more beer and liquor and have more family and social problems, says a report released by Mayor Cec Purves.

A mass of statistical information is gathered in the 415-page report which cost $11,500 to prepare. The project was authorized by Purves last summer from a $100,000 city research fund.

The report, prepared by Dr. Lyle Larson of Family Research and Consulting Ltd., contains hundreds of statistical comparisons. Among them:

—Edmonton had a larger increase of single-parent families between 1971 and 1976 than Calgary, Alberta or Canada as a whole. Also, the divorce rate for the city is nearly twice Alberta's rate.

—Incomes are increasing at a faster rate in Calgary than Edmonton but single-parent family incomes are not keeping pace with family size.

—In contrast to the decreasing birth rate, the rate of illegitimate births is rising.

—Alberta has significantly higher rates of mental disorders and stress-related illnesses than either Ontario or Canada as a whole.

—The suicide rate is increasing faster in Edmonton.

Engagements, Weddings and Anniversaries

♥♥♥

Engagements

Fleming — Buckingham

Mr. and Mrs. Arthur S. Fleming, 6999 West Saanich Road, Brentwood Bay, are pleased to announce the engagement of their daughter, Joan Slane, to Mr. William Richard Buckingham, only son of Mr. William Buckingham, Vancouver, and Mrs. George Shore, Middleton, Nova Scotia.

The wedding will take place Saturday, August 11, 1979 at 5 p.m. at Brentwood College Memorial Chapel, Brentwood Bay, B.C. Reverend Will Dobson officiating.

♥♥♥

Doran — Godolphin

Mr. and Mrs. Ronald Doran, Sidney, B.C., are pleased to announce the forthcoming marriage of their only daughter, Jane Christell, to Albert James Godolphin, son of Mr. and Mrs. Hart Godolphin of Clearbrook, B.C.

The wedding will take place Saturday, July 28, 1979, at 4 p.m. in St. Paul's United Church, Sidney, B.C. Reverend R. H. Pratt officiating.

♥♥♥

Meikle — Sandeman-Allen

Mr. and Mrs. William F. Meikle are pleased to announce the forthcoming marriage of their eldest daughter, Debbie Leigh, to Grant James Sandeman-Allen, son of Mr. and Mrs. Peter Sandeman-Allen.

The wedding will take place on Saturday, July 14, 1979 at 5 p.m. in Garden City United Church. Reverend Johnstone officiating.

♥♥♥

Winch — Harrison

Mr. and Mrs. Eric W. Winch are pleased to announce the forthcoming marriage of their daughter, Patricia Jean, to Robert Leonard Harrison, son of Mr. and Mrs. Glen Harrison, Victoria.

The wedding will take place on Saturday, July 21, 1979 at 2 p.m. in Knox United Church, Parksville. Reverend Vanholst officiating.

♥♥♥

Seginowich — Carruthers

Mr. and Mrs. I. Seginowich, of Victoria, are pleased to announce the engagement of their daughter, Donna Cheryl, to Mr. Douglas James Carruthers, son of Mr. and Mrs. H. Carruthers of Victoria.

The wedding will take place on Saturday, September 15, 1979, at 7 p.m. at the Emmanuel Baptist Church.

♥♥♥

Townsend — Thomson

Mr. and Mrs. Norman Townsend of Duncan are pleased to announce the forthcoming marriage of their daughter, Janet Marie, to Glenn Robert, son of Mr. and Mrs. Joseph Thomson of Maple Ridge, B.C.

The wedding will take place Saturday, August 11, 1979 at 4:30 p.m. at St. Mary's Anglican Church, Saanichton, B.C.

♥♥♥

Tucker — Fowles

Mr. and Mrs. Ray Tucker wish to announce the forthcoming marriage of their only daughter Pamela Ann to Mr. Peter Michael Fowles, elder son of Mr. and Mrs. Peter Fowles.

The wedding will take place Saturday, July 28, 1979 at Oak Bay United Church.

♥♥♥

Winter — Croucher

Mr. and Mrs. N. D. Winter are pleased to announce the engagement of their daughter Wendy Winter to Steve Croucher, son of Mr. and Mrs. A. Croucher, all of Victoria.

♥♥♥

Fiorin — Palmer

Mr. and Mrs. Dino P. Fiorin of Victoria are pleased to announce the forthcoming marriage of their only daughter Lynne Cathryn to Mr. Ronald Gary Palmer, son of Mr. and Mrs. A. R. Mottershead of Victoria.

The wedding will take place on Saturday, August 4, 1979 at 6 p.m. in St. Aiden's United Church on Broadmead Avenue. Reverend Clare Holmes officiating.

♥♥♥

Freeman — Anderson

Mr. and Mrs. Derrick Freeman, 3975 Maria Road, Victoria, are pleased to announce the engagement of their daughter, Julie Anita, to Donald Edward Anderson, son of Mr. and Mrs. Edward Anderson, Victoria, B.C.

The wedding will take place Saturday, August 11, 1979 at 3 p.m. in St. Andrew's Chapel, Naden. Chaplain E. Timmons officiating.

♥♥♥

Chadwick — Kearney

Mr. and Mrs. Edward Chadwick, 861 Kindersley Road, Victoria, are pleased to announce the engagement of their youngest daughter, Jane, to Michael Patrick Kearney, son of Mr. and Mrs. George Kearney of Verdun, Quebec.

The wedding will take place Saturday, August 18, 1979 at 6:30 p.m. in Naden Chapel, CFB Esquimalt. Padre Coutts officiating.

♥♥♥

Clattenburg — Stewart

Mr. and Mrs. Peter Clattenburg are pleased to announce the engagement of their only daughter, Beverley Anne Marie, to Petty Officer Ian Donald Stewart, son of Mr. and Mrs. Duncan Stewart, of Victoria, B.C.

The wedding will take place Saturday, July 21, 1979 at Canadian Forces Base Halifax, Nova Scotia.

♥♥♥

Blair — Callow

The engagement is announced of Elizabeth Christine Blair, only daughter of Mr. Robert T. Blair and the late Mrs. Blair, to Donald Robert Callow, son of Mr. and Mrs. Robert E. Callow.

The wedding will take place on Saturday, August 11, 1979 at 7 p.m. at St. John's Anglican Church. Reverend Christopher Lonsdale officiating.

♥♥♥

Bartel — Zabel

Mr. and Mrs. E. E. Bartel, Tucson, Arizona, are pleased to announce the forthcoming marriage of their daughter Deborah Bartel to Brian Zabel, son of Mr. and Mrs. Mark Zabel of Victoria.

The wedding will take place Saturday, August 4, 1979, 1 p.m., at the Deep Cove Chalet.

♥♥♥

Thomas — Robinson

Happily Laurie T. Thomas and Earle G. Robinson would like to announce their forthcoming marriage, Friday, July 20, 1979 at Metropolitan United Church, Victoria, B.C. at 7 p.m. Reception will follow at Da Vinci Centre, 195 Bay Street.

♥♥♥

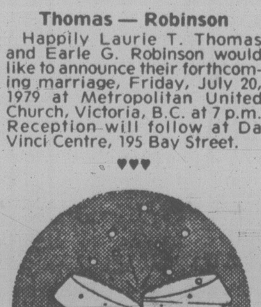

Weddings

Fernald — Kirkland

The Japanese Gardens, Royal Roads, Victoria was a lovely setting for an outdoor wedding, Saturday, June 30, 1979 at 3 p.m. when Sylvia Aleta, only daughter of Mr. and Mrs. Irving Kirkland of Gibsons, B.C. and Vernon Dirwood, only son of Mr. and Mrs. Ray Fernald of Victoria, were united in wedlock in a double-ring ceremony with Reverend John Bell officiating.

The petite bride, given in marriage by her father, looked radiant in a long white lace gown, featuring a high waistline, square neckline with a bertha collar, long sleeves, and a full tiered skirt with scalloped hem. On her head she wore a short lace mantilla with white flower headpiece. She carried a colonial bouquet of pink roses, mauve freesia, baby's breath, with a large mauve orchid in the centre and pink and white streamers. Matron of honor was Brenda (Mrs A. M. Kirkland), sister-in-law of the bride, in a pink dotted Swiss long gown, sleeveless with a little cape. She carried a colonial bouquet of pink roses, daisies, and baby's breath with pink and white streamers. Judi (Mrs. A. Maas), Houston, B.C. wore a sleeveless blue dotted Swiss gown with white trim and a short shawl. Her colonial bouquet was blue daisies, baby's breath and blue and white streamers. Claire (Miss Ryan) was in a mauve eyelet gown with a short shawl and carried a colonial bouquet of mauve daisies, baby's breath and blue and white streamers. Supporting the groom, who looked very smart in a light blue suit, was Mr. Ron Day of Sooke, B.C. The two escorts were Tony (Mr. A. M. Kirkland) of Princeton, B.C., brother of the bride, and Mr. Steve Reardon of Victoria.

Tea was served immediately after pictures were taken at the groom's home. A reception was held later at 7:30 p.m. in the Colwood Golf Club. The room was tastefully decorated with pink, white and mauve flowers. A three-tiered wedding cake made by the bride's mother and beautifully decorated by Henry's of Gibsons, centered the head table. Dancing followed.

For her daughter's wedding the bride's mother chose a multi-colored floral chiffon street length gown in pink, white, brown and beige tones, beige accessories and a pink corsage. The groom's mother was charming in an off-white short gown with tiny floral pattern, beige accessories and a pink corsage.

For their honeymoon to the Prairies the bride changed into a two-piece pink floral outfit, white accessories and an orchid corsage.

Among the local guests was Mrs. Mona Russell, aunt of the bride. Another aunt of the bride, Miss W. Kirkland of West Vancouver was unable to attend. Out of town guests were Mrs. Lolita Horne and daughter Tracey, sister and cousin of the groom from Calgary. A long time school chum of the bride, Eileen and family, Mr. and Mrs. Keith Evans and three children of Forest Bank, Saskatchewan, Mrs. Bill Vreinhanal of Gibsons, Mr. and Mrs. Nick Kirby and two children of North Vancouver, Mr. and Mrs. B. Waite of Ladysmith and Mr. and Mrs. C. Bieman of Gibsons. The happy couple will make their home in Victoria.

♥♥♥

Anderson — Francis

On June 23rd, 1979, Heather Irene Francis, daughter of Mrs. Evelyn Francis and the late William Raymond Francis, and Gary Keith Anderson, son of Mr. and Mrs. Lionel Anderson, were united in marriage at First United Church Chapel. The double ring ceremony was officiated by Reverend L. Moon, followed by a buffet supper at the home of Mr. and Mrs. K. Morrison, Treanor Ave.

♥♥♥

Charbonneau — Whitehead

Karen Ann Whitehead, a sixth generation Victorian and daughter of Mr. and Mrs. M. M. Whitehead, was given in marriage by her father to Norman Gaston Charbonneau, son of Mr. N. G. Charbonneau, at St. John's Anglican Church, June 16th at 7:30 p.m. Reverend Christopher Lonsdale heard the vows in the double-ring ceremony.

The petite and lovely bride wore a white empire line polyester satin gown made by her aunt, Mrs. Joyce McGowan. It featured a lace bodice, full sleeves with lace cuffs, and a lace trimmed scalloped hemline with a long train. The bride's two-tiered trailing veil was caught in a white petalled tiara arrangement and she carried a cascading bouquet emphasized with yellow roses and white streamers. Her jewelry was a delicate ruby pendant and matching earrings, a gift of the groom. The groom wore a white and black tuxedo with a yellow rose boutonnier.

The bride was attended by her sister, Miss Jane Whitehead, maid of honour, who wore a blue floral floor length gown. Bridesmaids, Mrs. Barbara Tessmann and Miss Leslie Callow, wore matching light blue floor length gowns. Attendants wore identical white picture hats and carried bouquets accented with pale yellow carnations and white daisies.

Mr. Gerhard Mueller attended as best man and the ushers were Messrs. L. Erdman and D. Danylyshen, all attired in navy blue tuxedos. A reception was held at Queen Victoria Inn where Mr. Robert Callow proposed the toast to the bride. Following a honeymoon at Jasper and Banff the happy couple will reside in Victoria.

♥♥♥

Witmer — Johnston

A lovely spring wedding was solemnized on the afternoon of Friday, April 6th, 1979 at the Metropolitan United Church, Victoria, when Reverend E. Laura Butler united in marriage Catherine Mary, daughter of Mr. and Mrs. Gordon O. Johnston, and Donald Wayne Witmer, son of Mrs. Jean Richardson.

The bride was radiant in an elegant wedding gown of silk jersey over taffeta. The medieval neckline and waist of the fitted bodice were adorned with silk re-embroidered lace appliques. The sleeves were long and slender. The skirt was A-line and swept back from the waist en-trained a fingertip veil of silk illusion with a border of lace misted from a lace cap embroidered with pearls. She carried a dainty bouquet of white daisies, carnations and baby's breath. Cathy's maid of honour was her only sister Janet, who was attired in a pale yellow floral floor length gown and carried a white basket of yellow daisies. The groom wore a three-piece beige suit. Best man was Bob Meilleur and the ushers were Ed Abbott and Dennis Johnston.

A dinner and dance reception was held at the Princess Mary. The bride's eldest brother, John Johnston, proposed the toast to the bride. Following a two-week honeymoon throughout B.C. and parts of Alberta the couple will reside in Victoria. Out of town guests were from Lethbridge, Alberta, Vancouver, Campbell River and Nanaimo.

♥♥♥

Luney — Milroy

Susan Joy, eldest daughter of Mr. and Mrs. James Milroy, 163 Wildwood Avenue, was married to Steven Craig Luney, eldest son of Mr. and Mrs. Gordon Luney, at the bride's home, on Saturday evening, June 23, 1979. Kathy Jones of Prince George, who graduated from the Royal Jubilee School of Nursing with Susan, was her maid of honour, and Ron Howatson attended the groom who recently graduated from B.C.I.T. in Forestry.

Only the immediate families were in attendance, with a few of the couple's close friends, and the ceremony, performed by Pastor Holmes of Central Baptist Church, was followed by refreshments. The following day the happy couple left for Ucluelet where the groom is presently working.

♥♥♥

Anniversaries

Cleaver — 60th

Mr. and Mrs. E. J. Cleaver will celebrate their Diamond Anniversary on Monday, July 16, 1979. They were married in Brandon, Manitoba, on July 16, 1919, and resided in Moore Park — Brandon Districts until 1959, moving to Victoria and residing at 2613 Doncaster Drive.

They have one daughter (Mildred), four sons (Bob, Art, Bruce and Jim), nine grandchildren and five great-grandchildren. An open house for family and friends is planned for Sunday, July 15, 1979, 2-5 p.m. No gifts.

♥♥♥

Harrison — 70th

June 23rd was a unique occasion at the Oak Bay Manor. It was the 70th wedding anniversary of Mr. and Mrs. Charles H. Harrison, residents of the Manor. Mr. and Mrs. Harrison were married in Sheffield, England, on June 23, 1909. They moved to Victoria that same year and have lived in this fair city ever since. Many congratulatory messages were received incuding one from the Queen, Lieutenant Governor and from friends and relatives from various parts of the world. The occasion was marked by a small dinner party held at the Oak Bay Manor. Attending were Mr. and Mrs. Harrison's two sons and daughters-in-law, Mr. and Mrs. Donald DeP. Harrison of Peachland and Mr. and Mrs. Charles W. Harrison of Saltspring Island and Dr. and Mrs. Howard Hackedorn of Bellevue, Washington.

♥♥♥

Gretton — 50th

Mr. and Mrs. Robert Gretton, 1934 Waterloo Road, celebrated their Golden Wedding Anniversary on June 17, 1979 with a reception at the Sherwood Park Inn, convened by their daughters Kathe Charlton and Meghan Malbeuf.

They were married in Moose Jaw, June 18, 1929 and came to Victoria in 1943. Mr. and Mrs. Gretton have 10 grandchildren and four great-grandchildren.

♥♥♥

Rates for publication of Wedding, Engagements and Anniversary notices with or without pictures, available on request from the Advertising Department (Special forms to assist you in writing copy also available). Copy for weekend editions should be in the Victoria Press office no later than 5 p.m. the Wednesday prior to publication date.

BUSINESS OFFICE OPEN
8 a.m. to 5:30 p.m., Monday to Friday
(Closed Saturday and Sunday)

386-2121
Monday through Friday 8 a.m. to 6 p.m.
Saturday 8 a.m. to 5:30 p.m.

CLASSIFIED ADVERTISING

Vancouver Island's Largest Shopping Centre in Print

386-2121
Monday through Friday 8 a.m. to 6 p.m.
Saturday 8 a.m. to 5:30 p.m.

CLASSIFIED ADVERTISING

Combination advertising must appear first in the Daily Colonist and then in the Victoria Times without change.

RATES

All rates quoted are for insertion in both the Daily Colonist and Victoria Times.

SPECIAL PRIVATE PARTY WORD RATES
10 word minimum
1 or 2 days
14c per word per day
3 to 5 consecutive days
11.50c per word per day
6 consecutive days or more
9.50c per word per day

Real estate, mobile home, rental, clubs, organizations and business advertising does not qualify for these rates.

GENERAL WORD RATES
10 word minimum
1 or 2 days
18c per word per day
3 to 5 consecutive days
14.50c per word per day
6 or more consecutive days
12.50c per word per day

SEMI-DISPLAY LOCAL RATES
Any advertisement which varies from 6 pt. regular classified style shall be considered semi-display.
14 agate lines per column inch.
1 or 2 days
65c per agate line per day
3 to 5 consecutive days
58.50c per agate line per day
6 or more consecutive days
52c per agate line per day

NATIONAL AND OUT OF PROVINCE RATE
Regular Classified 19c per word.
Semi-Display 75c per agate line.
14 agate lines per column inch.

BIRTH NOTICES
Up to 30 words $3.75
Each additional word 14c

DEATH NOTICES, MEMORIAL NOTICES AND CARDS OF THANKS
56c per count line per day
3 consecutive days
48.50c per count line per day

PRIVATE BOX NUMBERS
$3.25 except Help Wanted Advertisement, $5.00 which includes a Position Filled Advertisement.

Contract rates for local businesses available on request.

CLASSIFIED ADVERTISING COPY DEADLINES

REGULAR CLASSIFIED advertising may be placed in The Daily Colonist and Victoria Times up to 5 p.m. the day prior to publication.

SEMI-DISPLAY advertising may be placed in The Daily Colonist and the Victoria Times up to 3 p.m. the day prior to publication.

CLASSIFIED SERVICE FOR DUNCAN COWICHAN VALLEY AND CHEMAINUS

Classified Ads placed through Duncan office before 3:00 p.m. will appear in the following day's papers.

746-6181

TERMS OF PUBLICATION

F.P. Publications (Western) Limited shall not be liable for non-insertion of any advertisement beyond the amount paid for such advertisement.

In the event of error occuring the liability of F.P. Publications (Western) Limited shall not exceed the charge for the space actually occupied by the item in question.

All claims of error in publication shall be made within 12 hours thereafter and if not made shall not be considered. No claim will be allowed for more than one incorrect insertion nor for errors not affecting the value of advertisement.

All estimates of cost are approximate. Advertisers will be charged with space actually used.

All advertising copy will be subject to the approval of the Victoria Press, who reserve the right in its sole discretion to classify, reject or insert copy furnished.

All advertisements must comply with the British Columbia Human Rights Act. This act states no advertisement may state or imply a preference, limitation or specification on the basis of an applicant's race, religion, colour, marital status, ancestry, place of origin, age, or sex (unless the matter relates to the maintenance of public decency AND prior approval has been obtained through the Human Rights Branch).

While every endeavor will be made to forward replies to box numbers to the advertiser as soon as possible, we accept no liability in respect of loss or damage alleged to arise through either failure or delay in forwarding such replies, however caused, whether by negligence or otherwise.

NOTICE OF COPYRIGHT

Full complete and sole copyright in any advertisement produced by F.P. Publications (Western) Limited is vested in and belongs to F.P. Publications (Western) Limited, provided, however, that copyright IN THAT PART AND THAT PART ONLY of any such advertisement consisting of illustrations, borders, signatures or similar components which is, or are, supplied to Victoria press by the advertiser in the form of reproduction proofs, veloxs, engravings, etc., and incorporated in said advertisement shall remain in and belong to the advertiser.

BUSINESS OFFICE HOURS

Monday to Friday
8:30 a.m. to 5 p.m.

Mailing Address:
Victoria Press
P.O. Box 300
Victoria, B.C.
V8W 2N4

PHONE DIRECT
386-2121
TO PLACE YOUR CLASSIFIED ADVERTISEMENT

CLASSIFICATION INDEX

VITAL STATISTICS
1 Births
8 Cards of Thanks

THE FOLLOWING SEVEN CLASSIFICATIONS ON THE LAST PAGE OF CLASSIFIED
308 Cards of Thanks
305 Deaths and Funerals
312 Florists
310 Funeral Directors
309 In Memoriams
313 Miscellaneous
311 Monuments

NOTICES
14 Announcements
16 Catering, Banquets and Reception Rooms
15 Coming Events and Meetings
20 Lost and Found
18 Places to Visit
17 Restaurants

EMPLOYMENT
28 Employment Service
21 Help Wanted — General
22 Office Help
26 Part Time — Temporary Help
24 Sales Persons and Agents
30 Situations Wanted
23 Skilled Trades
25 Teachers

BUSINESS SERVICES AND DIRECTORY
36 Business Services and Directory

PERSONAL SERVICES
33 Bands, Musicians and Orchestras
40 Business Personals
43 Dancing
42 Education
41 Legal Services
71 Music Teachers
39 Personals
34 Pre-Recorded Music
32 Trade Schools
38 Travel

MERCHANDISING
83 Aircraft
117 Antiques and Arts
78 Bicycles
80 Boats and Marine
65 Building Supplies
93 Cameras, Supplies and Photo Finishing
127 Chicks, Poultry, hatching Eggs, Supplies
101 Children's Miscellaneous
116 Coins and Stamps
135 Farm Implements
60 Fuel
97 Furniture
105 Garage Sales
120 Garden Supplies
99 Groceries, Meats and Produce
130 Heavy Equipment and Machinery
128 Livestock, Supplies and Events
100 Miscellaneous for Sale
103 Miscellaneous Wanted
109 Miscellaneous to Rent
77 Motorcycles
70 Musical Instruments
125 Pets and Supplies
96 Ranges, Stoves and Furnaces
92 Sporting Goods
81 Sailboats
115 Swaps
63 Timber
98 TV, Stereo, Radio Sales and Service
112 Wanted to Rent, Miscellaneous

AUTOMOTIVE
155 Automobile Financing and Insurance
164 Auto Body and Painting
168 Campers, Trailers and Motor Homes
166 Cars and Trucks Wanted
150 Cars for Sale
148 Lease Vehicles
149 New Car Directory
160 Parts, Accessories and Service
151 Sports, Import Cars
158 Tires
154 Trucks, Buses and Vans
156 U-Drive and Auto Washing

ACCOMMODATION
185 Convalescent and Rest Homes
175 Hotels
178 Summer Homes, Cottages and Resorts
181 Tourist Accommodation

RENTAL
201 Apartments to Rent, Furnished
200 Apartments to Rent, Unfurnished
203 Apartments Wanted
206 Duplexes to Rent
207 Duplexes Wanted to Rent
202 Furniture to Rent
215 Halls, Warehouses, Stores and Offices to Rent
197 Housekeeping Rooms to Rent
199 Housekeeping Rooms Wanted
211 Houses to Rent, Furnished
210 Houses to Rent, Unfurnished
212 Houses Wanted to Rent
190 Room and Board
191 Room and Board Wanted
193 Rooms to Rent
194 Rooms Wanted
204 Shared Accommodations

FINANCIAL
155 Automobile Financing and Insurance
233 Mortgage Loans and Insurance
234 Mortgages for Sale
230 Personal Loans and Insurance
235 Wanted to Borrow

REAL ESTATE
280 Acreage for Sale and Wanted
240 Business Opportunities
241 Business Opportunities Wanted
247 Commercial or Industrial Properties
258 Condominiums
253 Country Homes and Properties
270 Exchange Real Estate
290 Farms for Sale and Wanted
263 Garages for Sale, Rent, Wanted
293 Gulf Island Properties
250 Houses for Sale
265 Houses Wanted to Buy
295 Listings Cancelled
268 Listings Wanted
271 Lots for Sale
294 Mainland and Out-of-Province Properties
169 Mobile Homes and Parks
273 Property for Sale
274 Property Wanted
244 Revenue Property
245 Revenue Properties Wanted
259 Townhouses
285 Up-Island Properties
256 Waterfront Properties

SUBSCRIPTION RATES

Wherever carrier service is maintained, $4.50 per month.

By mail — Vancouver Island and Gulf Islands, $7.00 per month, $20.00 per 3 months, $40.00 per 6 months, $80.00 per year. Rest of Canada, $8.00 per month, $22.50 per 3 months, $45.00 per 6 months, $90.00 per year.

Outside Canada, $20.00 per month, $240 per year.

BY MAIL
Saturday Times Only
Sunday Colonist Only
Canada 60 cents per copy, $30.00 per year.
Outside Canada, $1.10 per copy, $55.00 per year.

CIRCULATION REPRESENTATIVES
Duncan, Chemainus—
Mr. HILTON HOLT 746-6181
Nanaimo 753-2766
Lake Cowichan 749-6206

United States Representatives
LANDON ASSOCIATES INC.
New York, Chicago, Southfield, Atlanta, Boston San Francisco, Los Angeles, Philadelphia, Rochester, Cleveland, Charlotte, Cincinnati, Syracuse, Hamburg, Williamstown, Clinton, Memphis, Levittown, Raleigh.

PAGE REPRODUCTIONS OR MICROFILM COPIES OF COMPLETE PAPERS AVAILABLE FOR ALL PAPERS PUBLISHED PHONE 382-7211, LOCAL 276

1 BIRTHS

BRYANT — Born to Gary and Heather, a boy, Cristopher Douglas, 8 lbs. 3 ozs., on June 30, 1979. Thanks to Dr. R. Sutherland and the great staff at Royal Jubilee Hospital.

GIVENS — Susan is pleased to announce the arrival of Sabrina Elizabeth, 7 lbs. 2 ozs., on June 25, 1979. Warmest thanks to Wendy, Drs. Rimmer and Morrison and staff at Victoria General.

LEONARD — Frank and Elaine (nee McBride) are proud to announce the birth of their son, Daniel Edward on July 4, 1979, 6 pounds 9 ounces. Many thanks to Dr. A. R. McLean and maternity staff at Victoria General Hospital.

MAY — Born to Jim and Robyn, a boy, Michael James, 7lbs. 7ozs, on July 3, 1979. Special thanks to Dr. Liang and Dr. Ripley at Royal Jubilee Hospital.

SHIRES — Mr. and Mrs. Peter R. (nee Shirley McQuarrie), Langley, B.C., wish to announce the birth of their first child, a daughter, Taralyn Kathleen, born on 13th June, 1979, 7 lbs. 8 ozs. (3400 grams). Proud grandparents are Mr. and Mrs. Allan F. McQuarrie, Victoria, and Mr. and Mrs Gerald M. Shires, Burnaby. (Insured.)

14 ANNOUNCEMENTS

MANY THANKS TO MR. McCulloch, staff, students and community of Fairburn School, also to former collegues, students and all who made my preretirement days so memorable. It has been wonderful. The Waterford Crystal Vase is exquisite. Best of everything to you all. Bea Kirkby.

CANADIAN BROTHERHOOD of Weldors Association 308-848 Esquimalt Road, Victoria, B.C. V9A 6W9. "Supports the status and interests of Weldors". Applications are now available for membership. For more information please call 383-8195 or 384-7071.

BLANSHARD COMMUNITY Centre. Drop-in for parents and children under five July and August Monday and Wednesday 1:30-3:00, Tuesday and Thursday 9:30-11:30. For information call 388-7696.

VICTORIA COUGARS
Booster Club forming. Interested? For more information write, #411-885 Dunsmuir or phone 382-3543.

PARKDALE DAYCARE Centre is taking registrations for children ages 3 to 5, between Quadra and Cloverdale School, 382-7513 days.

DOES YOUR ASSOCIATION OR union support welding as a designated trade?

15 COMING EVENTS AND MEETINGS

ARMY, NAVY AND AIR FORCE BINGO
Every Sunday
PART OF PROCEDES FOR NEW ARTHRITIS CENTRE
VICTORIA CURLING CLUB
Early Bird 6:30 p.m.
5 — $1.00
Regular
6 — $2.00
Extra Games
5 — $1.00

EVENING OPTIMIST BINGO
Monday-Curling Rink Quadra St.
EARLY BIRD
6:45pm. $60-$75
REGULAR GAMES
7:15pm $50-$300
EXTRA GAMES
$60-$75
TRANSPORTATION TO TOWN
Help Us Help Youth

ATHLETICS BINGO
EVERY WEDNESDAY
Victoria Curling Club
Early Birds 6:45 p.m.

TODAY'S SINGLE WORLD, non profit club, for single, separated, divorced, widowed, adults, invites you to attend the regular dances, Friday and Saturday at the Tally-Ho Banquet Lounge. 9-1. Tickets at the door, all singles welcome.

Oak Bay Lions Bingo
20 Reg. Games - 7 p.m.
6 Cards $2
Extra Games 5 cards-$1
O.A.P.

SINGLES SCENE CLUB SUMmer Dance Sat. July 14, 9-1 at White Eagle Hall. Advance tickets only, $3.50 at Hillside Mall Ticket Office or call 478-6622, 479-9187 or 479-6050. Welcome all singles.

JUAN DE FUCA
LACROSS BINGO
EVERY SUNDAY
EARLY BIRDS, 6:45
LANGFORD HALL
ON STATION RD

DOG RACES, JULY 20-22, Portland, $85 each. 595-6393.

16 CATERING, BANQUETS and RECEPTION RMS

GEORGE'S BAVARIAN BANQUET FACILITIES
1021 Pandora 383-7121
INTERNATIONAL CUISINE
3 DINING ROOMS AVAILABLE
SMALL OR LARGE PARTIES
Up to 150 Seating Capacity
ENTERTAINMENT AVAILABLE ON REQUEST

16 CATERING, BANQUETS and RECEPTION RMS

GARCIA'S
Mexican and International Cuisine
104-1551 CEDAR HILL X RD.
(in the Cedar Hill Mall)
Planning an Office Party Banquet or Special Function?
Call us at 477-7744
Banquet Facilities For up to 100
ample covered parking

CHIMO BEVERAGE
Catering for business parties, weddings, social events. Service includes bartenders, beverage pick-up and delivery, ice, glasses, and mix. For reservation phone 383-5344 or 386-6961

BLACK PRINCE CATERING (1976) Ltd.
655 Douglas St. 388-4488. For all your catering needs in our roof top Queens Reception Room or on your premises.

20 LOST and FOUND

$500 REWARD AND SINCERE Thanks to anyone finding two rings, lost somewhere between Foul Bay Plaza and Victoria General. Sentimental Value. 598-6777.

LOST: VICINITY EMPRESS Hotel and Black Ball Ferry. Gold necklace with 3 leaf design pendant. Sentimental value. Reward! Contact Snow White Motel, 752-6642 collect.

$200 REWARD
Engagement ring missing from St. Anne's Academy, June 22. No questions asked. 387-5951, loc. 4

WOULD ANYONE WHO SAW AN orange and white cat lying along side Humpback Rd please phone 478-8274.

REWARD FOR INFORMATION or return of Mans new suit jacket, gray with light gray top stitching. Missing June 27th. 383-0238.

MALE TOM CAT LOST IN FAIRfield from Linden. Black with white spot on chest. 386-9481, 382-5569.

LOST ON WEEKEND, NEUtered male cat, white with large grey patches, Richardson-Foul Bay area. 595-8016.

LOST AT AMBASSADOR PARK, Instamatic camera in hardcover case. Film inside extremely important. 479-7640.

LOST: SMALL SIAMESE CAT, 558 Baker, kink in tail, answers to name "Scotty". Reward. 479-3911.

LOST: MANS DOWN FILLED jacket, West Saanich - Mills Cross Rd area. Reward. 656-6864 or 478-8008.

LOST: BLUE FEMALE BUDgie, Mortimer and Palo Alto area, please telephone 477-6250 or 477-5150.

LOST: ESQUIMALT LAGOON area two Siamese Kittens, male Bluepoint, female Sealpoint, 3½ months old. 478-9843, 474-1450.

WOULD ANYONE WHO SAW AN orange and white cat lying along side Humpback Rd. please phone 478-8274.

LOST SKETCHBOOK OF PENcil drawings, Victoria or Lagoon Rd. Please phone Norm 642-4123.

1967 RED ALSA JUNIOR, License EFL 789, missing. Reward offered. 383-3626, or 383-3366

LOST: JULY 3RD, DOUGLAS Street. Mercedes brake kit 0015862043, in unopened small box, 478-5426.

LOST: MORRIS, AN ORANGE tabby kitten, Shelbourne-Knight area. 598-6249.

LOST; WHITE FEMALE NURSing cat, Fort Victoria Campground. 477-0643.

LOST: NEUTERED FEMALE calico in Burnside School area. 383-1627.

NAVY COLOURED FLOATER coat lost between Victoria and Shawnigan Lake, 598-3142

LOST: LAST MONDAY, MOUNT Flinlayson, man's prescription glasses, please phone 479-1951.

LOST: SMALL FEMALE SIAmese cat, vicinity Richmond-Oak Bay ave. Phone 598-4884.

LOST: ROLL 35MM EXPOSED film, Downtown area. Contact 382-0927.

FOUND: MALE GOLD POSsibly lab, gentle, Fernwood-Bay area. 383-9621.

LOST: BRENTWOOD BAY area, male Sealpoint Siamese cat. Phone 652-4057.

LOST MANS GOLD WRISTwatch in Esquimalt, July 2nd. Reward. 598-8417.

FOUND CAMERA ON PENDER Island. 658-1182.

FOUND: MALE SIAMESE CAT, Vic West area. 382-3759

21 HELP WANTED GENERAL

ADVERTISEMENTS IN THIS CLASSIFICATION MUST COMPLY WITH THE BRITISH COLUMBIA HUMAN RIGHTS ACT

PROVINCE OF BRITISH COLUMBIA EMPLOYMENT OPPORTUNITIES

PROFESSIONAL DEVELOPMENT OFFICER — $1,527-$1,782
Competition 79: 1670
For the ALCOHOL & DRUG COMMISSION, VANCOUVER, to be responsible for providing communications and couselling skills to professionals and para-professionals who are working with chemically dependent people; to design, organize and conduct education and skills training workshops and seminars; to provide consultative services to staff development divisions of various government departments, community agencies and community colleges; to perform varied related duties. A BSW or BA in the social sciences preferred plus extensive experience in professional development, staff development or adult education; experience in counselling chemically dependent people an asset. Return applications to VANCOUVER (address below).

STAFF TRAINER — $1,420-$1,673
Competition 79: 1626
AT WOODLANDS IN NEW WESTMINSTER to facilitate and assist in training and educational programs for multi-disciplinary staff responsible for a large group of mentally and physically handicapped persons; to liaise with direct service and supervisory staff; act as training consultant; assist in training needs analysis and participate in departmental training programs. Licensed to practice nursing under RNABC/RPNABC; several years nursing experience; knowledge of mental retardation and behaviour management. Preferably degree in adult education, psychology, education or equivalent. Return applications to BURNABY (address below.).

Canadian citizens are given preference.
Obtain applications from the Public Service Commission, 544 Michigan Street, Victoria V8V 1S3 and return to 800 Hornby Street, Vancouver V6Z 2C5 OR 310-9940 Lougheed Highway, Burnaby V3J 1N3 as directed above by July 18, 1979.

LIGHT LOCAL DELIVERY. Must own car, know City, have desire for above average income and dress neat. Car expenses. Your hours. Full or part time. Apply 10 am. to 7 pm. Monday thru Saturday, 259 Market Square.

21 HELP WANTED GENERAL

ADVERTISEMENTS IN THIS CLASSIFICATION MUST COMPLY WITH THE BRITISH COLUMBIA HUMAN RIGHTS ACT

Public Service Canada
Fonction publique Canada

DEPARTMENT OF FISHERIES AND OCEANS
OCEAN AND AQUATIC SCIENCES
Patricia Bay, B.C.

These competitions are open to both men and women who are residents of the province of British Columbia.

RELIEF FOURTH ENGINEER

Salary: $14,962 per annum

DUTIES: The successful candidate will act as Engine Room Watchkeeper on the 8-12 watch and supervise the engine room and boiler room watchkeepers; conduct preventive maintenance and repairs to main and auxiliary systems at sea and during lay-up and fitting-up periods; and relieve in the absence of Third Engineer.

QUALIFICATIONS: Applicants must possess a Certificate of Competency, Marine Engineer, Fourth Class (Motor or Combined). Knowledge of English is essential.

Clearance Number: 710-166-022.

SENIOR SECOND ENGINEER, CSS PARIZEAU

Salary: $18,992 per annum

DUTIES: The incumbent plans, organizes and directs the activities of the engine room department; makes and recommends repairs to machinery; maintains records; tests and adjusts control devices; and relieves the Chief Engineer as required.

QUALIFICATIONS: Applicants must possess a Certificate of Competency Marine Engineer, Second Class (Motor or Combined); and experience relevant to the duties of the position. Knowlege of English is essential.

NOTE: This is a Term (temporary) position 30/09/79.

Clearance Number: 719-166-021.

For both positions a pre-employment medical examination is required.

Toute information relative a ce concours est disponible en francais et peut etre obtenue en ecrivant a l'adresse suivante.

Additional job information is available by writing to the address below.

Send your application form and/or resume, quoting Reference Number 79-V-DFO-63, before July 16, 1979, to: Carol Pinhey, Public Service Commission, P.O. Box 11120, Royal Centre, 500-1055 West Georgia Street, Vancouver, B.C. V6E 3L4.

Public Service Canada
Fonction publique Canada

SCHOOL DISTRICT NO. 62 (SOOKE)

Applications will be received until July 16, 1979 for the position of Aide 1 for the autistic programme at John Stubbs School effective September 4, 1979. Applicants must have secondary school graduation. This appointment is on a six hour a day basis. Rate of pay as per the C.U.P.E. salary agreement. Please forward applications to:

Miss M.P. Rudge,
Secretary-Treasurer,
School District No. 62 (Sooke)
2227 Sooke Road
Victoria, B.C.
V9B 1W9

PROBATION OFFICER AUXILIARY
$1,527-$1,782

The PROVINCIAL MINISTRY OF THE ATTORNEY-GENERAL, COURTENAY requires a Probation Officer for the duration of approximately one year commencing September, 1979. Must have previous experience as a trained probation officer within the province of B.C. or at an approved out-of-province location. Canadian citizens are given preference.
Obtain applications from the Public Service Commisson, 544 Michigan Street, VICTORIA V8V 1S3 and return IMMEDIATELY, COMPETITION NO. 79: 1722.

GIRLS OR BOYS
Glanford Park-McKenzie Area
Lakehill-Quadra Area
Turn your summer spare time into cash. Some Summer afternoon Times routes coming open soon. For about one hour in the afternoon you can earn $50.00 to $100.00 monthly depending on route size. Call today! In Glanford Park-McKenzie area ask for Mr. Kazmiruk. In Lakehill and Quadra area ask for Mr. Gray-Owen.
TIMES CIRCULATION DEPARTMENT—382-3131

21 HELP WANTED GENERAL

ADVERTISEMENTS IN THIS CLASSIFICATION MUST COMPLY WITH THE BRITISH COLUMBIA HUMAN RIGHTS ACT

BOYS
GIRLS
AND ADULTS TOO

Wanted to deliver a new weekly paper and accompanying inserts beginning in August.

ROUTES ARE AVAILABLE IN:
VICTORIA
OAK BAY
SAANICH
ESQUIMALT
SIDNEY
COLWOOD
LANGFORD

Deliveries will be made on Wednesdays to all homes and apartments in a compact area.

THERE WILL BE NO COLLECTING REQUIRED

Delivery payments will be issued every two weeks by cheque at a good rate.

This is an excellent opportunity for students or adults who wish to turn a few hours of time into extra money.

To reserve a route near your home, apply to:

THE VICTORIA PENNYSAVER
546 DUPPLIN RD
381-6831
MONDAY-FRIDAY
9 TO 5.
GIVE US A CALL

SUPERINTENDENT OF PARKS AND RECREATION

The District of Terrace, a progressive community in northwest British Columbia, having a population of 10,000, is seeking applications for the position of Superintendent of Parks and Recreation.

Reporting to the Clerk-Administrator, the Superintendent is responsible for the supervision, direction and administration of the Recreation Department, for Municipal Leisure Service Facilities and Programs and for the maintenance of Cemeteries and grounds of all public buildings. Present facilities include Parks, Playgrounds, Arena, Recreation Centre and a twenty-five metre indoor Swimming Pool.

This is a challenging position which requires prospective applicants to possess strong administrative, organizational and promotional capabilities, combined with a genuine desire to implement community orientated programs in all areas of recreation.

The successful candidate will have a recognized degree in Recreation or a related discipline, plus several years experience in Community Recreation, preferably in a Municipal operation.

Salary for this position is in the range of $26,000 per annum depending on qualifications and experience. Excellent fringe benefits and relocation assistance are available.

Applications will be treated in strict confidence and should be forwarded to the undersigned with resume by July 27, 1979.

E. R. Hallsor
Clerk-Administrator
District of Terrace
5-3215 Eby Street
Terrace, B.C. V8G 2X6

Telephone (604) 635-6311

NUTRITIONIST
for the
CAPITAL REGIONAL DISTRICT
(Victoria, B.C.)
COMMUNITY HEALTH SERVICE
(Long Term Care Section)

Salary: $1462-$1764 per month.
Under the direction of the Deputy Regional Health Officer, duties will include acting as resource person to the operators and staff of Community Care Facilities providing long term care, and monitoring and evaluating nutrition services provided in such facilities; submitting periodic reports on nutrition services; providing nutrition and therapeutic diet counselling for home care clients of Long Term Care Program; providing consultation to other professionals involved in that program; performing other related duties.
The successful applicant will be eligible to a wide range of employee benefits as provided in the Union Agreement.
Applicants must possess a Bachelor of Science degree in Home Economics (Nutrition Major), plus completion of a community nutrition or dietetics internship program approved by the Canadian Dietetics; preference will be given to those applicants with a Master's degree in community nutrition or related field; minimum of two years related experience; must possess a valid B.C. Driver's Licence.
Applications giving details of training and experience will be received by the Employment Officer, Capital Regional District, P.O. Drawer 1000, Victoria, B.C., V8W 2S6.

PART TIME HELP

If you're bright and energetic and would enjoy working with delivery carriers.

APPLY NOW

All applicants must have their own car for business use. Generous mileage allowances provided. Job responsibilities include the recruitment of carriers for the new

VICTORIA PENNYSAVER

Plus carrying out service duties to help maintain effective delivery.
This is a permanent part-time position which must be filled immediately. If interested please apply in writing or for further information contact:

TOM VAIDA
DISTRIBUTION SUPERVISOR
THE VICTORIA PENNYSAVER
546 DUPPLIN RD.
VICTORIA B.C.
V8Z 1C1
381-6831

AUTOMOBILE DEALERSHIP requires a
SERVICE WRITER
We would prefer a person experienced in the following areas:
-retail selling
-extensive knowledge of autos
-diplomacy in handling people
-necessary clerical skills
We offer:
-top salary & bonus
-excellent fringe benefits
Please write, stating qualifications and experience to Victoria Press Box 563. All replies will be kept confidential.

21 HELP WANTED GENERAL

ADVERTISEMENTS IN THIS CLASSIFICATION MUST COMPLY WITH THE BRITISH COLUMBIA HUMAN RIGHTS ACT

AVON
"FLEXIBLE HOURS"
CAN'T WORK 9 TO 5?
Sell Avon and you can choose your own hours. Earn good money and meet interesting people, too. Call 384-7345.
Immediate Openings:

Union	Palmer
Maplewood	Lovat
McKenzie St	Savannah
Chesterlea	Beckwith
Fifth	Saltair
Vining	Michigan
McNeil	Elford
Monteray	Tulip
Caledonia	West Bay Terr
Empress	Wilson St
Skinner	Fernhill
Dysart	Davin
Pembroke	Chester
Woodstock	South Turner
Richardson	Hilda
Cadboro Bay Road	
Cedar Hill	

CAMOSUN COLLEGE
invites applications for position of
GRAPHIC ARTIST

DUTIES:
to prepare illustrations for use in slide/tape presentations and finished art mechanicals for instructional handbooks.
QUALIFICATIONS:
diploma in advertising art with minimum 1 year experience or equivalent combination of education, formal graphics art training and related experience. Preference given to candidate with good knowledge of camera ready art. A portfolio is required at time of application.
STARTING DATE:
as soon as possible.
SALARY:
$1092-$1202 per month. This is a one-year term appointment, union position.
APPLICATION PROCEDURE:
apply before July 20, 1979, to
The Bursar,
Camosun College,
1950 Lansdowne Road,
Victoria, B.C. V8P 5J2

DENTAL HYGIENIST
for the
CAPITAL REGIONAL DISTRICT
COMMUNITY HEALTH SERVICE
Victoria, B.C.
SALARY: $1272 - $1532 per month
Duties include oral examinations of pre-schol, kindergarten and elementary school children; parent and pupil counselling on dental health; classroom education such as talks, demonstrations and 'brush-ins.'
Applicants must possess a recognized Diploma in Dental Hygiene and be eligible to practice in British Columbia. Must possess a valid Drivers Licence.
The successful applicant will be eligible to a wide range of emloyee benefits as provided for in the Union Agreement.
Duties will commence in September 1979.
Applications will be received by the Employment Officer, Capital Regional District, P.O. Drawer 1000, Victoria, B.C. V8W 2S6.

CRAIGFLOWER ROAD
SELKIRK RD.
Large apartment route coming available. Suitable for
SENIOR CITIZEN
OR
STUDENT

Must have means for transporting papers.

Approximate time involved 1½ hours in the early morning.

Profits:—
Around $140 per month
Please contact Mr. Fox
Colonist Circulation Dept.
383-4111

TEMPORARY PSYCHOLOGIST
KELOWNA
$1,591-$1,888

The PROVINCIAL ALCOHOL & DRUG COMMISSION requires a psychologist limited until March 31, 1980. To administer sophisticated psychological tests; to consult with and train counselling staff regarding application of test results; to perform counselling duties and prepare reports. Master of arts degree in psychology or equivalent; preferably further training towards a PhD in psychology or supervised practicum or internship experience.
Canadian citizens are given preference.
Obtain applications from the Government Agent, 1420 Water Street, Kelowna V1Y 1J2, or the Public Service Commission, 544 Michigan Street, Victoria V8V 1S3 OR 800 Hornby Street, Vancouver V6Z 2C5 and return to 655 Fortune Drive, KAMLOOPS V2B 2K7 by July 18, 1979.
COMPETITION 79: 1661

YOUR OWN BUSINESS
Your time is your only investment. Can you start at $600 per month for 4 hours work per night, leaving the day open for generating new business and income? Can you work at your own pace to maintain a conscientious, consistent level of janitorial service that you can teach to others? Can you sell yourself and your service to other businesses and managers? Are you looking for the opportunity to prove yourself, if so call 383-6222 and ask for Ron.

PHARMACY AID
Half time position available for qualified Pharmacy Aid to perform General Aid, clerical and receptionist duties. Requirements include previous pharmacy experience preferably in a hospital; grade 12, typing 45 WPM, knowledge of related termninology. Pharmacy Assistant course desirable. Apply Tuesday to Thursday with complete resume to: Ms. Paulette McCaughey, Canada Employment Centre, 810 Fort St.

CHILD CARE WORKERS
Mt. Waddington Family Services Society needs one experienced child care worker for each of two alternative education classes, starting September 1, 1979. One class is in Port McNeil, the other is in Alert Bay. Salary will be negotiated, between $1000-$1100 a month, plus 6% holiday pay, on a 10 month contract. Please send resume by July 20, to Family Services Society, PO Box 1028, Port McNeil, B.C., V0N2R0

GRADE II TECHNOLOGIST REquired to be responsible for the Histology Department and to assist as required in the main laboratory. Required qualifications: current C.S.L.T. registration with previous experience in Histology. Salary per H.S.A. agreement. Staff residence available. Apply: Mrs F. Germann, Chief Technologist, Campbell River & District General Hospital, Campbell River, BC, V9W 3V1.

WANTED ASSISTANT STORE Manager. Looking for experienced, ambitious, knowledgeable person of building supply business. Please send resume to: Phil Murphy, 2650 Nob Hill Rd., Victoria BC, V9B 1J5.

21 HELP WANTED GENERAL

ADVERTISEMENTS IN THIS CLASSIFICATION MUST COMPLY WITH THE BRITISH COLUMBIA HUMAN RIGHTS ACT

WANTED MALE & FEMALE
Advertising Representatives
Easy telephone advertising in a pleasant atmosphere and comfortable office. We pay an hourly salary plus excellent bonuses. Enthusiasm and a mature attitude are the most important qualities we will consider. For personal interview call Mary between 2 pm - 6 pm at 385-7731.
Preferred Equities Corporation
766 Hillsde Avenue, Victoria.

DEMONSTRATORS
and Managers and Hostesses, to show TOYS, GIFTS, HOME DECOR at home parties. No investment, delivery, or collections. Set own hours. Excellent benefits—prime selling season soon. Write for Catalogue and information: TOY CHEST, 611 Avery Pl. SE, Calgary, Alta. T2J1E2.

MANAGER TRAINEES
Required by a leading department store. Applicants should have Grade 12 education, previous retail experience and be able to relocate. Must be ambitious and in good physical condition. Apply in person between 2:30 and 3:30 at the Customer Service Department Woolco Dept. Store 3601 Douglas St., Victoria, B.C.

CLOSER
Large Canadian freezer food processor requires salesperson to travel Victoria and Vancouver Island. Sales experience helpful, but not essential. Must be prepared to work evenings and weekends, and have reliable transportation. Above average earnings to successful applicant. 381-5542

MATURE COUPLE
Apts complex of 37 has opening for reliable trainee couple, to handle caretaker duties. Spacious, view, 4½ room main floor apartment available. Salary to start well above BC code. Please state work experience and tools. Reply to Dickie Agencies Ltd, Temporary Sales Office, 630 Seaforth Ave. Victoria BC, V9A 3R8

EXPERIENCED BOOKKEEPer required immediately for busy real estate office, dealing in sales, prop. mgmt., insurance and mortgages. Duties include payroll, trust account, trial balance to income statement with the aid of an electronic bookkeeping machine. Salary commensurate with experience. Send resume to Victoria Press Box 560.

SKELEEM COMMUNITY VILlage for mentally handicapped adults requires full-time residential volunteers. Village supplies all necessities to all residents. Experienced and/or qualified with skills in crafts, agriculture, horticulture, homemaking. Single or families. The Director, Skeleem Community Village, Cobble Hill, B.C., V0R 1L0.

ASSISTANT MANAGER COUPLE
An opening for energetic couple to help manage a large Adult Oriented Apartment block. Must be fully experienced in all phases of operation. Please apply in writing to Victoria Press Box 562.

LOCAL COMPANY
Requires people to grow and prosper with a new company. Full and part time positions available. Ideal for university students. Mature people with car and neat appearance essential. No experience necessary. Will train those who qualify. Call 478-1624

NANNY OR EXPERIENCED baby sitter required 1-2 days week, possible occassional weekends for 3 small children. Oak Bay area, starting September. Non-smoker, own transportation, references required. Apply stating remuneration expected and availability: Victoria Press Box 582.

EXPERIENCED CARETAKERS
Man and wife team for 27 ste. apart. in Esquimalt. Please MAIL complete resume to CENTURY 21 Western Homes, 1037 Cloverdale Ave.

RAYMOND'S SALON WOODWARDS
Requires receptionist for large busy salon, someone with hairdressing experience. Contact Mrs. Richards, 386-3322 local 304.

WELL ESTABLISHED RESIdential cleaning firm requires window cleaner to handle large volume of residential and commercial window cleaning on a contract basis. Applicant should have own vehicle and equipment. Reply to Victoria Press Box 536.

COUPLE TO DO HOUSEKEEPing and cooking. Ranch style estate home. All modern facilities. 8 hour day, 5 day week, $800 per month plus cottage and board. Mature type persons preferred by understanding employer. References required, 382-4274.

TRAINEE OR EXPERIENCED jewelry clerk, part time working into full time, Tuesday to Saturday, 10:15 to 5:45, $3.50 an hour starting wage. Apply Christine Laurent Jewelers, 2432 Beacon Ave. Sidney BC. Personal interview, no phone calls please.

TEL. RECEPTIONIST (20), NO experience necessary; we train. Must speak clearly and dress neat. Salary plus bonuses. Full and part time. Apply Monday to Saturday 10 am to 7 pm., 259 Market Square.

URGENTLY NEED OLDER lady to babysit, Monday to Friday, permanent. Hillside Shelbourne area, first street before Shelbourne. Start immediately. 595-6908 or apply 2813 Scott St., after 6 pm.

MATURE RETAIL SALES PERson. Full time position including evenings and Saturdays. Experience preferred. Applications taken between 9:30- noon only. Arjay Hallmark, Hillside Shopping Centre.

COUPLE TO MANAGE DOWNtown motel, must be mature, capable and reliable with references available on request. Apply stating age, experience and past work history to Victoria Press Box 584.

WANTED IMMEDIATELY, Supervisor for small candy and gift shop in downtown area. Experience necessary. Wage negotiable. Apply in writing, stating experience and references to Victoria Press Box 585.

DENNY'S RESTAURANT
3100 DOUGLAS
We are taking applications for full time waiters/waitresses and experienced grill cooks to work nights. Apply after 11 am in person.

PROFESSIONALS, BUSINESSmen, Retired. How much money would a second income have to make in order for you to take a serious look at one? Reply P.O. Box 5238.

WANTED: PERSON TO WORK in record store, extensive knowledge of classical music absolutely essential. Send resumes to PO Box 1510, Victoria, B.C. Attention: Martin.

FINDING A GOOD JOB ISN'T everything. Why not volunteer and help a handicapped person become more independant. Phone Citizen Advocacy, 388-4244.

CARETAKER/MANAGER needed immediately, 20 suite block on Yates. Must be responsible and conscientious. Phone collect, 681-6411 mornings, 929-2035 evenings.

21 HELP WANTED GENERAL

ADVERTISEMENTS IN THIS CLASSIFICATION MUST COMPLY WITH THE BRITISH COLUMBIA HUMAN RIGHTS ACT

SUMMER EMPLOYMENT getting you down? The Canada Employment Centre for Students offers a variety of jobs including babysitting and commission sales. 2653 Douglas St., 388-3458.

LOVING, MATURE, BABYSITter, required 1-2 days weekly, occasional evenings for happy 5 month old boy. My home in Carey Interurban area. 479-9565 mornings or evenings.

COOKING FOR 50. RESTHOME needs mature experienced cook, full time. Cooking references required. Salary negotiable. Please send resume and references to Victoria Press Box 580.

FASHION FOCUS
Requires models for advanced cutting, evenings, no charge. 385-3641.

WANTED: PARTTIME FLOral designer, must be experienced. Apply in writing to P.O. Box 5268, St. B. Victoria, B.C. V8R 6N4.

BABYSITTER WANTED, Brentwood Bay area, mornings, prefer my home, responsible teenager considered. Phone after 2 pm: 652-3758.

HOMES REQUIRED FOR young People 13 to 16. Variable rates. Phone Resources and Placement Section, Ministry of Human Resources 598-5121.

WOMAN TO STAY OVERNIGHT with older lady and prepare light breakfast Monday-Friday until the end of the month. Hours 8:30pm-9:30am. 598-1844.

EXPERIENCED PART-TIME tellers required, flexible hours. Apply: Manager, National Trust Co. Ltd, Hillside Shopping Mall, 595-2961.

MORE BUSINESS THAN WE can handle, McHansen International expanding, looking for management type people. Reply to Victoria Press Box 569.

WANTED IN SEPTEMBER REliable woman to clean bungalow 1 or 2 mornings per week. Close to Oak Bay bus stop. References required. Victoria Press Box 574.

PHARMACY SALES CLERKS
Two attractive sales positions available August 1st and September 1st. Experience preferred. Apply Victoria Press Box 575.

REQUIRED FULLTIME EXperienced maintenance person, knowledgable in air conditioners, hardworking, reliable people need only apply. 388-4844.

NIGHT AUDITOR
Busy full-service hotel requires experienced night auditor, hours 12 midnight-8 am. $4.50 plus/hr. Call Prime Personnel, 385-7012.

MATURE HELP WANTED, evening cashier, approximately 35 hours per week, apply in person, Graham Meats, 1661 Fletham.

HAIRTRENDS REQUIRES A qualified hair stylist. Minimum 3-year's experience. Clientele not necessary. To arrange for interview phone: 383-3245.

MATURE RELIABLE WOMAN to care for 1 year old and 5 year old, in my home. Must have own transportation. Near Gorge Golf Course. 388-7832

Driving Instructor
Must have teaching experience, full or part time. 384-9222.

PEOPLE'S HAIR ARTS
New salon, need experienced qualified hairdressers, unisex. High commission, full and part-time. 385-3711 9am-5pm.

$178 WEEKLY GUARANTEED, working 1 hour daily at home. Free brochure. Mr. Oppenheimer, P O Box 7159, Victoria.

COMMERCIAL FISHERMAN
I need an experienced person to run a small dragger in local waters, 479-8822.

BABYSITTER NEEDED FOR 4 year old, weekends. My home or yours if near James Bay. Phone after 5 pm, 477-2116.

HAIR STYLIST WANTED, WITH clientele. Full or part time. Contact Mr. Preston at 384-5523 or 477-2372.

WANTED BANK TELLER WITH minimun 1 years experience. Phone Bank of Commerce 385-7771.

WAITER/WAITRESS AND driver, full and part time. Apply in person to 2900 Douglas between 9-12 am only.

DO YOU HAVE 5-6 HOURS PER week to devote to a part time career that will change your way of life? Call 474-1905

BUTCHER WITH GOOD EXperience is needed for independent food market. 477-2242.

BABYSITTER REQUIRED FOR daytime, 2 children aged 7 and 9, Luxton Fairground area. Call after 6, 478-8727.

LIVEIN BABYSITTER REquired for 2 children age 4 and 2, in country home, unwed mother welcome. 478-1622.

MATURE SALES PERSON with car to show Chandelle sportswear in home, good commission, 479-6894.

EXPERIENCED WAITRESSwaiters, experienced cook and dishwasher. Apply in person, 10 am-2 pm, 622 Yates Street

APPRENTICE BUTCHER wanted to train. Apply in person at Bailey & Son Butchers in the Mayfair Mall. This is a full-time position.

PART-TIME EXPERIENCED cashier wanted, apply in person, Shop Wise Super Foods, 5124 Cordova Bay Road.

MATURE LIVEIN HOUSEkeeper for elderly lady, non smoker or drinker. 592-2170, 595-1254

DRAPERY SEAMSTRESS, must have experience, be able to take charge, call Empress Draperies 385-3011, 9-5.

MANAGER WANTED
For men's and lady's shoe store. Must be a Sales leader. Previous managing experience in retail an asset, please call 383-2921.

CHILD CARE REQUIRED, FOR affectionate, happy 2 year old, in his own home. 10-5 weekdays, longterm. 592-2568.

OPEN, NEW RESTAURANT, 24 hours. Experienced waiter/waitresses, and cooks. Apply personally, 622 Yates Street.

HOUSEKEEPER WANTED IN Cordova Bay area, 1 afternoon a week. Must be reliable. Experience preferred. 658-8936 after 6.

EXPERIENCED HAIRDRESSers required for top downtown salon, 388-4440 days, 386-7205 evenings.

PART TIME CHAMBERMAIDS for downtown hotel. Apply in person Queen Victoria Inn, 655 Douglas St.

PRESTIGE SALES OPPORTUnity, Direct Sales, Quality Karat Gold Jewellery. M & R Gold, 388-4281, 478-4253.

RELIABLE COUPLE TO DO clean up at Western Speed Way, phone 385-4731 and leave name and number.

WANTED: LOVING CARING person to babysit year old boy, in your home, Monday-Friday. Vic West-Esquimalt area, 388-7482

PART TIME TYPIST REquired for summer, minimum 10 hours per week, $4 per hour. Apply Victoria Press Box 586

Classified — Victoria's Largest Proven Market Place — Where Your Articles Sell Fastest! Cost Less to Sell 386-2121

21 HELP WANTED GENERAL

ADVERTISEMENTS IN
THIS CLASSIFICATION
MUST COMPLY WITH
THE
BRITISH COLUMBIA
HUMAN RIGHTS ACT

HOUSEKEEPING STAFF, fully experienced in hotel routine. Apply with resume to Victoria Press Box 587.

MAITRE D' Required
Qualicum College Inn
Box 99, Qualicum, B.C.
752-9262

WANT TO KNOW MORE ABOUT Amway? Reply Box 6211, Victoria.

EXPERIENCED MEAT CUTter required. Phone 382-2226 between 9 and 10am.

MATURE LIVE-IN HOUSEkeeper for elderly lady. Waterfront bungalow. In city. 598-7160.

RESIDENT CARETAKER, 44 ste, on beach. 385-9618, 592-7678.

RELIEF COUPLE NEEDED for group receiving home, 384-6190.

MATURE BABYSITTER REquired for August 1st, Sears area. 11 month old boy. 595-1804.

SUMMER RECREATION PROgrammes for children and teens. Need volunteers. Call: 386-2269.

BABYSITTER WANTED FOR 2 girls, evenings, Oaklands area. 598-8786.

MATURE WOMAN FOR housecleaning, once a week. 598-1844.

BABYSITTER FOR 6 MONTH girl. Afternoons in James Bay. 383-9424.

WAITRESS WAITER, APPLIcations at 1071 Tillicum, Gorge Coffee Shop, 384-1344.

KITCHEN HELP FOR CAFEteria Monday to Friday 10 am. till 2 pm. 382-5584 evenings.

AMPUTEE NEEDS UNATtached housekeeper to live in excellent quarters, 384-4377.

FULL-TIME COFFEE SHOP waiter/waitress, day shift. Apply in person to: 707 Pandora Ave.

EXPERIENCED TROLLER deck hand wanted. Phone Burnaby: 112-435-3871.

RECEPTIONIST-DOCTORS ASsistant, part-time, some travel. Send resume: #325-1207 Douglas.

NEEDED- EXPERIENCED waiter or waitress and first class cook. 598-3113.

WANTED: DRIVER OWNER with 16' van for local deliveries. Reply to Victoria Press Box 441.

MATURE RELIABLE SITTER needed for two boys, week nights 5:30-10:30 pm. 385-8974.

FULLY EXPERIENCED CHAMbermaid required full time, $4 per hour starting wage. 388-4345.

CASHIER NEEDED, APPLY 3475 Quadra St, between 8-10 am.

TEACHERS
Many teachers have found a niche in a life insurance career. Why don't you contact us and speak to one? Learn about the starting salary, $1,300 monthly and up; the training programme; the group benefits and the opportunities. Replies to Victoria Press box 537.

MICROFILM SUPERVISOR

Is required by the B.C. Assessment Authority for its Technical Services Division located in Victoria. Reporting to the Director of Technical Services, the successful applicant will exercise considerable independent judgement and will be responsible for the overall operation of the micrographics unit such as planning and scheduling microfilming projects, training and supervision of a small microfilm staff, maintaining relevant record systems, recommending budgetary estimates and exercising fnancial control. The incumbent will possess a sound knowledge of microfilm systems and equipment, a sound knowledge of modern office practices and an ability to present oral and written reports.
Qualifications: Completion of Grade 12 preferably supplemented by business and technical courses. A minimum of five years responsible experience in the micrographics funtion; or an equivalent combination of education and experience. Monthly Salary: $1460.65-$1744.14 along with an attractive fringe benefit package and excellent working conditions.
Competition N. 79-73. Closing Date: July 16, 1979. Application forms may be obtained from the various assessment offices located throughout the province. Please forward completed application forms to:

DIRECTOR OF PERSONNEL
B.C. ASSESSMENT
AUTHORITY
1537 HILLSIDE AVENUE
VICTORIA, B.C.
V8T 4Y2

22 OFFICE HELP

ADVERTISEMENTS IN
THIS CLASSIFICATION
MUST COMPLY WITH
THE
BRITISH COLUMBIA
HUMAN RIGHTS ACT

UNIVERSITY OF VICTORIA
requires
SECRETARY
and
STENOGRAPHER

SECRETARY I, UNIVERSITY EXTENSION: A secretarial position exists for someone who enjoys working with faculty and community groups in organizing special programs. Duties will include taking dictation and typing from tapes and longhand; assisting in developing and implementing program planning procedures specifying services and arrangements required for programs and ensuring that arrangements are provided; assisting in communicating with other departments providing support for programs held on campus; assisting in administering budgets; performance of other related duties.

STENOGRAPHER, ENGLISH DEPARTMENT: Duties include taking and transcribing dictation, advanced typing duties, general office and receptionist duties.

QUALIFICATIONS REQUIRED: Knowledge of business arthmetic, spelling, punctuation, grammar, filing and office routines. Ability to meet and deal effectively with faculty, staff, students and the public. Accurate typing of 60 w.p.m. on an electric machine for secretarial position and 55 w.p.m. for stenogrpher position. Shorthand of 80 w.p.m. The secretarial position requires three or more years' experience.

Salary for Secretary I: $1019 to $1135 per month
Salary for Stenographer: $914 to $1018 per month

Apply in person to Personnel Services, Sedgewick Building, University of Victoria, not later than Tuesday, July 10, 1979.

A typing and shorthand test will be administered.

SECRETARY REQUIRED FOR major life insurance company. Applicants must have full secretarial skills, including typing, shorthand, dictaphone experience. Insurance experience preferred but, not essential. Must be friendly, personable, and enjoy working with the public. Please send a complete resume to Great West Life, 1204-1175 Douglas St. Victoria, B.C. V8W 2E1. All applications will be confidential.

TWO LEGAL SECRETARIES required for Duncan law firm. One with a minimum of 2-years Civil Litigation experience. One with a of miniumum of 1-year experience in conveyancing. Bookkeeping experience an asset. Excellent wages in return for dedication and hard work. Forward resume to Victoria Press Box 503.

22 OFFICE HELP

ADVERTISEMENTS IN
THIS CLASSIFICATION
MUST COMPLY WITH
THE
BRITISH COLUMBIA
HUMAN RIGHTS ACT

SECRETARY II
for the
CAPITAL REGIONAL
DISTRICT
JUAN DE FUCA PARKS AND
RECREATION COMMISSION

Salary: $1125 - $1214 per month.
Applications are invited for the position of secretary to the Administrator of the Juan de Fuca Parks and Recreation centre. The successful applicant will be resonsible for taking and tanscribing shorthand dictation of correspondence and reports, for the efficient operation of the administration office including supervision of subordinate clerical staff, plus other tasks related to the daily operation of the administration office including supervision of subordinate clerical staff, plus other tasks related to the daily operation of the centre.
The successful applicant will be eligible for a broad range of employee benefits as provided for in the Union Agreement.
Applicants should have considerable previous secretarial experience combined with an ability to supervise a small group of clerical staff and have a minimum typing speed of 65 w.p.m. and a shorthand speed of 120 w.p.m.
Application will be received by the Employment Officer, Capital Regional District, P.O. Drawer 1000, Victoria, B.C., V8W 2S6 until Friday, July 13th, 1979.

CLERK STENOGRAPHER 1
Clerk's Department
Pay Grade 5 - $836 - $910
Per Month (1978 Rates)
This is responsible stenographic and secretarial work in the Clerk's Department. Duties include taking dictation, typing correspondence, agendas, munutes, reports and tabluations. The incumbent must possess tact in dealing with the public and be capable of working independently, including the ability to attend, and take minutes of committee meetings.
Aplicants should have Grade 12 education, good working speed and accuracy in both typing and shorthand as well as considerable experience in dealing with the public both by telephone and personal contact.
Full details of the position can be obtained from Personnel Services.
Applications will be received by the undersigned until 4:30 p.m., Friday, July 13th, 1979. Applications will be acknowledged provided return address including postal code is shown.
Director, Personnel Services
Saanich Municipal Hall
770 Vernon Avenue
Victoria, B.C. V8X 2W7

CREDIT UNION TELLER

We have an immediate opening for a bright and personable teller. Previous banking experience preferred but all applications will be considered. The Credit Union offers a competitive salary programme, excellent benefits and a pleasant working environment. Please apply to: Mr. P. Arnoldi, Victoria Public Savings Credit Union, 1601 Blanshard St. 388-5554.

LEGAL SECRETARY: THE law firm of Pearlman and Lindholm has an opening in its real estate department for a secretary with experience in conveyancing and mortgaging. Salary will be in the range of $1000-$1300 per month depending upon qualifications. Excellent benefits are also available such as medical, life and dental insurance. Please reply in confidence to the Administrator, Lex Developments Ltd, 736 Broughton Street, Victoria, V8W 2W6.

SECRETARY

Busy CA firm requires a topnotch secretary to take shorthand dictation and do lots of dicta-typing. Must have experience in typing financial statements. Prefer a candidate with experience in a CA firm. Salary: $1000-$1100/mo.

PRIME PERSONNEL
320-1070 Douglas St.
385-7012

EXPERIENCED TYPIST receptionist required by a local firm of chartered accountants. Duties include: some minor bookkeeping and typing of letters and financial statements. Please reply by letter, including full resume to: Osborn Watts & Co. Chartered Accountants, 550-645 Fort St, Victoria BC, V8W 1G2, Attention: Miss M.J. Lucke.

LEGAL CONVEYANCER wanted. Our law firm requires quality real estate secretary. Must have experience and be willing and able to work independently. Salary to be negotiated. Please mail or deliver resume to #320-777 Broughton Street, Victoria, B.C. All inquiries kept in confidence.

LOCAL REAL ESTATE, INSURance and property management company requires the services of an experienced stenographer. Preference will be given to those who have experience in the insurance field. Salary will be commensurate with experience. Please send complete resume to Victoria Press, Box 552.

LEGAL
Perfect for the secretary who has the ability to organize and complete litigation, fore-closures, and some criminal files, with miminum supervision. Good typing skills essential. Salary commensurate with experience. Call June Allen Employment Agency, 386-9021.

PROPERTY MANAGEMENT department requires person with knowledge of apartment rentals and condominium operations. Office experience preferred and capable of arranging building maintenance. Must be personable and able to deal with the public. Apply Victoria Press Box 573.

CREDIT PERSON
Excellent opportunity in growing company for person with expertise in construction industry and straight forward collection matters. Send detailed resume to: Victoria Press Box 284.

SMALL VICTORIA BUSINESS requires secretary cashier with related skills. A polite telephone personality is essential. Please reply giving full particulars including salary expected to Victoria Press Box 548.

WANTED MATURE AND EXperienced secretary bookkeeper. Prefer knowledge of One-Write for a-r, a-p, and payroll to trial balance and all other office procedures. Salary negotiable, call for interview at 384-3151.

CERTIFIED DENTAL ASSIStant, family preventive practice, start September 4th, 4 day week. Submit resumes to Dr. L. R. Atkinson, 208-2951 Tillicum Rd, Gorge Centre, Victoria, V9A 2A6. Interviews mid July.

EXPERIENCED CORPORATE legal secretary required for full time corporate records position with pleasant progressive law firm in Duncan. Salary commensurate with experience. Call Mr. Coleman at 746-4452.

PORT ALBERNI LAW FIRM requires experienced conveyancer to start as soon as possible. Salary to $1500 plus per month. Please call collect. 724-3253 and ask for Mr. Sabean or Mr. Stofer.

EXPERIENCED REAL EState secretary required by Cox Taylor and Company. Apply in writing stating qualifications to Mr. M. Holmes, Box 788, Victoria, B.C.

LITIGATION SECRETARY required for down town office. Experience in a lawyers office absolutely essential. Salary negotiable. 386-6754.

SECRETARY REQUIRED FOR legal office, general legal experience essential. Telephone Sandra Burns, 477-0171.

LEGAL SECRETARY REquired for Saanich law office. Conveyancing experience preferred. 386-6112 for appointment

ADVANCEMENT
POSSIBILITIES
Downtown brokerage firm requires securities clerk. Accurate typing, securities cage control experience essential. June Allen Employment Agency, 386-6754.

23 SKILLED TRADES

ADVERTISEMENTS IN
THIS CLASSIFICATION
MUST COMPLY WITH
THE
BRITISH COLUMBIA
HUMAN RIGHTS ACT

British Columbia
Forest Products Limited

Requires

Engineering
Crewman
III or IV

An Engineering Crewman III or IV is required for coastal logging divisions, working 10 and 4 shifts out of Campbell River. IWA rates and fringe benefits applicable. Please apply to:

Personnel Manager
British Columbia
Forest Products
Limited,
830 13th Avenue,
Campbell River, B.C.,
V9W 4H2
or Call 112—286-6269

PLANNING ASSISTANT I
for the
CAPITAL REGIONAL
DISTRICT
(Victoria, B.C.)
Salary: $1332-$1606 per month.
Working in the Community Planning Division, duties will include drafting, mapping, data collection, graphic presentaion and other related technical duties required for the development of community plans and control bylaws and various other planning projects; establishement and control of a system of base mapping; establishment and maintenance of a system for filing, storing and retrieving technical information.
The successful applicant will be entitled to a broad rage of employee benefits as provided in the Union Agreement.
Applicants should have a diploma in community planning from a recognized technical institute combined with related work experince. Must possess a valid B.C. Driver's Licence.
Applicaions giving details of training and experience will be received by the Employment Officer Capital Regional District, P.O. Drawer 1000, Victoria, B.C., V8W 2S6, as soon as possible.

WELDWOOD
OF CANADA LTD.
Requires An

ASSISTANT
DISPATCHER

For its Log Towing Division located in the downtown Vancouver area.

Previous experience in log towing essential. Time keeping and record keeping background an asset. Excellent employee benefits and salary commensurate with experience.

Please make application to:

Personnel Office,
Weldwood of Canada Limited
P. O. Box 2179,
Vancouver, B.C.
V6B 3V8

DRAFTSMAN I
FOR THE
CAPITAL REGIONAL
DISTRICT
Salary: $1084-$1272 per month.
Note: This is a temporary position and is expected to be needed for approximately three months.
Under supervision duties will include entering and plotting legal property descriptions in legal base maps; drawing metes and bounds descriptions of legal subdivisions on legal maps; updating official by-law maps.
Applicants should have followed courses in drafting and mathematics at a vocational school or technical institute and have previous drafting work experience.
The successful candidate will be entitled to applicable benefits as provided for in the Union Agreement.
Applications will be received by the Employment Officer, Capital Regional District, P.O. Drawer 1000, Victoria, B.C. V8W 2S6, until Friday, July 13th, 1979.

TAKLA FOREST PRODUCTS
LTD REQIRES
INDUSTRIAL ELECTRICIANS
($10.56½ PER HOUR)
The above trade persons are required for our large Veneer, Sawmill and Planer complex located at Fort St. James, B.C. We offer an excellent Health, Welfare, Pension and Dental Plan.
Fort St. James with a population of over 2,000 is located in Central B.C. on the Southern tip of Stuart Lake. The area offers some of the best outdoor recreation in British Columbia.
Please apply in confidence stating all experience and certificates held to: D.R. Wilson, Personnel Superintendant, Takla Forest Products Ltd, Box 254, Fort St. James B.C. V0J 1P0 or phone 996-8241.

WANTED
One (1) Tow Boat Operator for a 30-foot Harbour Tug.

Successful applicant must be experienced in towing bundle booms and barges. Also expected to make up sticks and must work with tides.

Bunkhouse accommodation is available.

For more information, please contact the Industrial Relations Department at 47-5511.

AUTO MECHANIC
Fully qualified mechanic with Class 1 air ticket, required by Vancouver Island Roofing Company. Diesel and gas. Reply with resume to Victoria Press Box 565.

EXPERIENCED HELICOPTER pilots wanted for BV107 operations. Applicants must have minimum 1000 helicopter hours and appropriate licenses. George Warren, Columbia Helicopters, Box 3500, Portland, Oregon 97208 or call (503) 678-1222.

GUTTERS
Experienced continuous gutter installer required by established Vancouver Island Company. Permanent position. Apply with resume to Victoria Press Box 565.

2 LABORERS WANTED
Ladder and scaffold experience given preference. Exterior building cleaning company. Starting wage, $6.25. Send resume, Personnel Manager, PO Box 1625 Station E, Victoria.

PASTRY CHEF REQUIRED BY well established business. Applicants should state training and experience, a permanent position. Apply Victoria Press Box 532.

CANADA'S CARPET SPECIALists require a salesperson. A good future for someone who is willing to work. For interview contact Jordans Rugs ask for Mrs. Jean Hutchinson, 385-6746.

23 SKILLED TRADES

ADVERTISEMENTS IN
THIS CLASSIFICATION
MUST COMPLY WITH
THE
BRITISH COLUMBIA
HUMAN RIGHTS ACT

WANTED IMMEDIATELY
By B.C. Cement Co. Ltd, located in Mill Bay, B.C. one DPW #1 Welder with several years industrial experience. This is a permanent job. Union wages and good fringe benefits. Telephone for an appointment. From Victoria, call direct, 383-9622; from Vancouver, call direct, 681-4546; from any other point in B.C. call 743-5511, collect.

MILLWRIGHTS
Qualified experienced sawmill operating and maintenance millwrights required.

Mill & Timber Products
Phone 580-2781

ROOFERS
Fully qualified roofers with experience in tar and gravel roofing required for Central Vancouver Island, Permanent Position. Reply with resume to Victoria Press Box 565.

RADIO AND TELEVISION technician required. Must be experienced and a self-starter. All applications held in confidence. Phone 478-6658 after 6.

FULLY QUALIFIED AUTO body repairman required for well equipped body shop in Campbell River, good benefits. Phone 287-8741.

TYPESETTER FOR A-M COMPset 500. Paste-up skills an asset. Send resume to Victoria Press Box 550.

EXPERIENCED GRAVEL truck driver wanted. Class 3 with air. Phone weekdays 8-5, 386-1421

CARPENTER WANTED. ABLE to estimate own work. 385-7755

BODY MAN
Immediately required for import dealership. Must be experienced. Good references. Phone Service Manager: 382-9121.

24 SALES PERSONS AND AGENTS

ADVERTISEMENTS IN
THIS CLASSIFICATION
MUST COMPLY WITH
THE
BRITISH COLUMBIA
HUMAN RIGHTS ACT

IMMEDIATE
OPENINGS
FOR
REAL ESTATE
LICENSEES

Previous experience or results not important, since we belive your success is based on selecting the proper Real Estate organization. We have a success proven formula and put up our money to guarantee it.

THIS IS WHAT WE HAVE TO OFFER

1. Immediate income
2. Guaranteed salary
3. No prospecting - we provide all customers.
4. No listings - we provide all property
5. No car expense
6. Extensive training program with salary while you learn.

SOUND TOO GOOD TO BE TRUE?

Vacancies in both Victoria and Vancouver Offices.
Call Today for Confidential Interview

ROBERT J. HALL
OR
NANCY ARMSTRONG
385-7731

Preferred Equities Corporation
766 Hillside AVenue
Victoria B.C.

DELIVERY AGENTS
NEEDED TO
DISTRIBUTE
VICTORIA'S NEWEST
PUBLICATION
THE VICTORIA PENNYSAVER
Beginning In August

Job involves a few hours each week delivering Pennysavers and advertising inserts to carriers' homes in your area of Victoria, plus making delivery checks.

All work can be performed in late afternoon or early evening each Tuesday, Wednesday and possibly Thursday. Qualified applicants must have van, station wagon or small truck to handle deliveries, have some previous experience serving customers and a good dependability record.

Job is ideal for men and women wishing to supplement their income working a few extra hours each week. Compensation is related to copies distributed.

Apply immediately in person or by telephone between 2:00 P.M. and 5:00 P.M. to:

TOM VAIDA
THE VICTORIA
PENNYSAVER
546 Dupplin Street
Victoria, B.C.
Telephone: 381-6831

REAL ESTATE
PERSONNEL
75%-25%
Commission Split
Increasing To
100%

It's a Capital Idea! In less than two years we have captured a significant share of the real estate market to require 50 professionals to run our business. Isn't it time you thought about joining Capital City and enjoy maximum earnings? Top management assistance with all the co-operation you need to help you earn executive income. Semi and private offices available if you join us now.

SHIRLEY PHILPS
GROUP SALES MANAGER
TEL: 388-7557
CAPITAL CITY REALTY LTD.
100% Opportunity Company

A. E. LePAGE
WESTERN LTD. REALTOR

REAL ESTATE SALES PERSONS

The opening of our new office in mid July offers opportunities for several licensed salestaff. Investigate the advantages that a large national real estate company can offer you. Management support and training for new licensees with a positive progressive attitude. Take the first step to goal achievement by calling:

RAY RAWNSLEY
A. E. LEPAGE WESTERN LTD.
386-6331

24 SALES PERSONS AND AGENTS

ADVERTISEMENTS IN
THIS CLASSIFICATION
MUST COMPLY WITH
THE
BRITISH COLUMBIA
HUMAN RIGHTS ACT

BLOCK BROS.
"THE BESTSELLERS"
YOUR SUCCESS IS OUR SUCCESS

Your real estate career must be built on a solid foundation. We at Block's will help, by training you in sound, proven methods enabling you to reach your desired level of success in a rewarding sales career. Our Development Program includes "Professional Selling Skills" developed by the Xerox Corp. and "In House" Video TV. Education by the foremost instructors in the field. If you have a positive professional attitude and believe that success is not reserved for a chosen few.

Call "The
Bestsellers"
Sidney-Colwood: 478-5561
Bob Kershaw
Blanshard: 386-3231 Bob Hahn
Shelbourne: 477-1841
Bernie Wilkinson or Bob Cullum

DUNSMUIR
388-7868

REAL ESTATE
SALES PERSONS

ENJOY YOUR WORK with ...
THE advantages of a NEW OFFICE
THE excitement of building a business
THE opportunity to contribute YOUR IDEAS
THE satisfaction of RECOGNITION
Excellent parking and accomodation
Full management support
Opportunity to Participate in small Company Projects.
Listings developed in house.
SUPERIOR COMMISSION SPLIT
All enquiries in confidence.
KEN PORTER Res: 656-5235.

LIFE INSURANCE
SALES
A Nanaimo general insurance agency requires a qualified, enthusiastic Life Insurance Salesperson with initiative. We offer you:

—Salary plus commission plan
—Group benefits-Medical, Dental, Life, Pension Plan
—No Transfers, Travel or Moving Required
—Lead and referral System
—Presently we have over 13,000 referrals for you.
—Excellent range of Life Products available.

If you are a success in your present position, however looking for Income, Challenge and willing to relocate in the Booming "Hub City" of Vancouver Island, we are interested in talking to you. Write in confidence to: Victoria Press Box 554.

ROOFING
COLD PROCESS
Career/Management
Opportunities
Consolidated Protective Coatings Ltd. is looking for sales people experienced is selling roof coatings and roof repair systems. Product line is very wide including products for dead level roofs, aluminum coatings and unique glass reinforced coatings. Also a full line of interior maintenance products. Management opportunities. Excellent income potential, plus bonuses. Full training for those qualified. Consolidated is a well established company with plans for growth and we are looking for people to grow with us. Send for our FREE booklet "From Salesman to Successful Salesman." Write F.P. Malloy, V.P., Consolidated Protective Coatings Ltd., 2030 Notre Dame Avenue, Winnipeg, Manitoba, Canada, R3h 0J8.

INSIDE SALESMAN
ORDER DESK

Industrial Supplies and Machine tools. Frey Indsutrial Supply a major distributor in California selling to aircraft plants, oil tool manufacturers and hundreds of general machine shops.
Salary $1,000 monthly with excellent medical plan. Age no barrier. Want stable work record.
Call collect to Paul Robinson or Peter Skuba 213-845-8523.

AUTOMOBILE DEALERSHIP requires a
SALES MANAGER
We would prefer experienced in the areas of:
-apraisals
-training sales staff
-organizing sales meetings
-closing
We offer:
-top salary & bonus
-demonstrator
-excellent fringe benefits
Please write stating qualifications and experience to Victoria Press Box 563. All replies will be kept confidential.

REALTORS
80-20 split, be your own generator and benefit from same. The market is changing, now is the time to make money and keep just about all of it. Control your own expenses, all you have to do is work. Management assistance.

Smith, Dobson Estates Ltd.
384-1424 388-5464 pgr 610

ADVERTISING SALE
The Burnaby Times invites applications for the position of Sales Representative leading to Sales Manager in the fall. This position involves commission advertising sales and leads to a salaried management post. The position requires someone with experience in direct sales and preferably in the field of advertising. Call 437-4761 for details and appointment for interview, or write to 7110 Gilley Ave., Burnaby, B.C. V5J 4X2.

COMMISSION SALES PERSON

I have an opening for two self motivated sales persons. One in the Victoria area and one for Nanaimo. International Company offering many fringe benefits, good draw and unlimited earnings. Reply in writing to P.O. Box 215, Victoria, B.C., V8W 2M6.

Mens wear store, Salesperson wanted. Experience preferred but not necessary. Start immediately. Reasonable salary, with fringe benefits. Victoria Press Box 589.

MEDIA SALES

Experienced advertising sales people required to serve Victoria area and lower mainland. 4 full time positions available immediately. Contact Tom Hinton at 382-2113 for interview.

LARGE GROCERY SPECIALTY wholesale requires experienced sales person with car for established territory in Victoria. Salary, commission and car allowance. Reply Victoria Press Box 572.

SALES CAREER IN VICTORIA, (must be over age 21) CALL 754-6241 (Nanaimo) FOR RECORDED MESSAGE.

24 SALES PERSONS AND AGENTS

ADVERTISEMENTS IN
THIS CLASSIFICATION
MUST COMPLY WITH
THE
BRITISH COLUMBIA
HUMAN RIGHTS ACT

TOYOTA CENTRE
We require an experienced new and used car sales person for well established automotive dealership in Victoria. Applicant must have proven background. Please contact Dick Graham at Saunders & Hitchman Ltd. 592-2471

25 TEACHERS

ADVERTISEMENTS IN
THIS CLASSIFICATION
MUST COMPLY WITH
THE
BRITISH COLUMBIA
HUMAN RIGHTS ACT

GREATER VICTORIA
SCHOOL DISTRICT

GREATER VICTORIA
SCHOOL DISTRICT NO. 61

La Commission scolaire du Grand-Victoria cherche des enseignant(e)s de preference experimente(e) au niveau elementaire(e) pour les programmes mentionnes ci-dessous, a partir de septembre, 1979.

1. Enseignant(e) — Programme Cadre de Francais
Le programme comprendra une seule classe de dix-neuf eleves environ, maternelle a septieme annee. Tous les cours prescrits se donneront en francais, sauf l'anglais langue seconde.

2. Enseignant(e) — Programme bilingue (Francais-Anglais) au niveau elementaire
Tout candidat doit:
a) etre completement a l'aise en francais
b) connaitre de pres la culture canadienne-francaise ou francaise
c) etre detenteur d'un certificat d'enseignant de la Colombie Britannique.

Salaire selon l'echelle collective

s'adresser, avant le 16 juillet, a

Competition No. 37-79
Instruction-Administration
Department
Greater Victoria School District
No. 61
3128 Foul Bay Road
Victoria, B.C.
V8W 2R1

SCHOOL DISTRICT NO. 52
Prince Rupert
DIRECTOR OF INSTRUCTION
(Effective September 1st, 1979 or January 1st, 1980.)

Applications are invited from experienced educators for a senior administrative position under the direction of the District Superintendent of Schools. Duties will stress the improvement of instruction through professional development activities and evaluation of programs, courses and personnel.

Preference will be given to those applicants with relevant post graduate studies, elementary and post secondary teaching experience, plus recent experience as a school principal.

Appointment is for a term of five years with an option of renewal and/or reassignment within the School District. Salary is determined by placement on scale plus an allowance of approximately $13,100.

Please forward applications by July 14th 1979 to:

J. M LOWE,
DISTRICT SUPERINTENDENT
OF SCHOOLS,
SCHOOL DISTRICT NO. 52,
Box 517,
Prince Rupert, B.C.
V8J 3R6

SCHOOL DISTRICT 81
(Fort Nelson)

Effective September 1, 1979. This developing northern school district requires two Industrial Education Teachers for Fort Nelson Secondary School. This 300 pupil Grade 9-12 school is modern and fully accredited. Excellent shop facilities and equipment are provided.

The District is seeking qualified teachers for:
1. Metalwork
   Power mechanics
   Automotive
2. Woodwork
   Drafting
   Construction

The District offers a good salary schedule, assistance in moving, assistance in locating housing and medical and dental plans.

Interested applicants should phone:
Mr. Paul McMuldroch
SCHOOL DISTRICT 81
(Fort Nelson)
Box 87
Fort Nelson, B.C.
V0C 1R0
Phone: 774-2591

THE VICTORIA R.E.A.D. SOciety requires a Co-ordinator/Diagnostician. Duties include: (A) Diagnostic: psychoeducational testing, prescription of individualized educational programs, consultation with parents, students and staff and in service. (B) Administrative: supervision of financial operations, co-ordination of staff, liason with community agencies and programs, participation in fund raising and preparation of grant-applications, evaluation of programs. Preferred qualifications: (1) Master's Degree in Education or Psychology (2) Knowledge of Learning Disabilities and Reading (3) Related teaching experience with children and/or adults (4) Some administrative experience. Send resume, references, transcripts and covering letter to: Co-ordinator, Victoria R.E.A.D. Society, 720 Linden Ave. Victoria, B.C. V8V 4G7 (388-7225)

SCHOOL DISTRICT #3
(KIMBERLEY)
The Bavarian city of the Rockies requires an elementary French teacher, to provide intinerant instruction in 3 schools, K-6, with a total enrollment of approximately 450 pupils. This is a full time position on a temporary appointment, 1979-09-01 to 1980-06-30.
Qualified teachers should apply in writing by Tuesday, 1979-07-17 to:
R.S. Johnstone, District Superintendant of Schools, School District No. 3 (Kimberley), PO Box 70, Kimberley B.C., V1A2Y5
Persons with applications already on file should telephone the board office (427-2247) to indicate their interest in this position. All new applications should be clearly marked "Elementary French Teacher".

THREE TEACHERS WANTED
Minimum 3-Years Experience
We are looking for Teachers interested in working in an independent, band-run school on Nimpkish Indian Reserve in Alert Bay, B.C.
We require one person with a concentration in Math; one with a concentration in Science; one with a concentration in Reading and Language Arts. School includes Grades 1 to 10.
Applicants must be willing to be flexible and able to develop curriculum and implement novel approaches to education while maintaining satisfactory levels of academic achievements and discipline.
Curriculum vita with name, address and phone number of interested applicants should be sent by July 31, 1979, to:
T'tiSlagi'lakw School, Box 427, Alert Bay, B.C., V0N 1A0.

REQUIRED FOR SEPTEMBER 1979, organist and choir director in Anglican Independant Boarding School. Resident or nonresident post. Apply in writing to head mistress, Queen Margaret's School, 660 Brownsey Ave. Duncan, B.C. V9L1C2.

25 TEACHERS

ADVERTISEMENTS IN
THIS CLASSIFICATION
MUST COMPLY WITH
THE
BRITISH COLUMBIA
HUMAN RIGHTS ACT

DAYCARE CENTER REquires assistant pre school teacher starting Sept. 1st, 11:30am.-5:30pm. Prospective applicants must be licensed by community care facilities board or be working towards their qualifications at Camosun College. Please send resume to Victoria Press Box 333.

PRE—SCHOOL ASSISTANT
Summer relief for month of August. Must be registered with CCLFB. Reply in writing to: the Supervisor, B.C.G.E. Daycare Centre, 433 Kingston St. V8T 1V8.

SUPERVISOR, GOLDSTREAM pre school, a cooperative, must be fully licensed with PCCFLB. For further information please call 478-8726 or 478-7008.

26 PART-TIME or TEMPORARY HELP

ADVERTISEMENTS IN
THIS CLASSIFICATION
MUST COMPLY WITH
THE
BRITISH COLUMBIA
HUMAN RIGHTS ACT

PART TIME — OPPORTUNITY for enterprising seamstress in Central Saanich. Duties to include, alterations and repairs on either your equipment or mine. Mature person with pleasing personality to handle some counter work. Please apply in writing to Victoria Press Box 540.

HANDICAPPED WOMAN REquires female weekend relief as companion housekeeper, livein 2 days, must have valid driver's license, and be capable of some lifting. Wages $200 per month. Victoria Press Box 577.

EXPERIENCED JANITORess/janitor for light duty office cleaning. Must be bondable and be willing to work downtown Victoria. Phone between 6 and 10pm at 385-5123.

MATURE RELIABLE BABYsitter to work at our home Saturdays and occasional long weekends. 595-0469.

30 SITUATIONS WANTED

WORK WANTED. YOUNG MAN with 4 years automotive experience seeking Heavy Equipment or Big Truck Mechanical Apprenticeship. Willing to start at the bottom for reputable outfit. Serious offers only please. Phone 112-748-4764, ask for John or write: J. Arnold, 7639 Bel McKinnon Rd, RR 4, Duncan BC, V9L 3W8.

MAN & WIFE (EX VAN. FIREman) would like employment as caretakers of a estate, or summer home, for an absentee landlord either on Van. Island or the Gulf Islands. Please phone 456-7595 or write Box 352, 100 Mile House, B.C.

BRIGHT, CREATIVE ART STUdent desires summer or part time graphic, gallery or other related work. Experienced design, layout, black and white developing/printing, screenprinting, typing, PR work. Eager to learn. Please phone 592-0580.

RELIABLE WOMAN WILL DO yard cleanup, yard maintenance, pruning, clipping, planting, gardening, etc. Also will do window washing and odd jobs around house. If interested please phone 385-0479.

EXPERIENCED MATURE bankperson wants part-time work with bank or credit union doing various jobs that come up weekly or monthly, e.g. statements. Please phone 478-6818.

EXPERIENCED WOMAN DEsires complete accounting/bookkeeping for any business, small or large, by assignment or part time basis. Efficient, accurate. 478-7597.

RESPONSIBLE, RELIABLE, friendly mature person with 15 years, office experience desires a secretarial/bookkeeping, girl Friday position. Victoria Press Box 578

WINNIPEG COUPLE COMTEMplating retiring in Victoria would care for absentee landlord's home and pets November 1st - April 1st. Excellent references. Phone 592-3902 evenings.

HAVE UTILITY TRAILER, will clean yards, composts, haul refuse, also do interior, exterior painting. Reasonable and reliable. 479-3250.

TRY THE OLD CANADIAN'S system from $6. Handyman, cleanups, cartage, home maintenance, whatever. 592-0129, 598-2636.

FOR HIRE, HANDYMAN AND ¾ ton truck for cleanups, hauling, and odd jobs. Call Frank at 479-1458 or 479-9297.

WILL DO LAWNMOWING AND gardening, Gordon Head, Cordova Bay area. Phone David 658-1156

HONEST, RELIABLE, DILIgent, young man requires employment. Parttime/ Fulltime. 385-6941.

EXPERIENCED FRAMER, 10 years, looking for work. Small crew available. Phone 748-1542 or 478-6990.

MATURE GENTLEMAN, SEVeral years varied insurance experience, seeks employment in insurance office. Call 592-1650.

LANSDOWNE SCHOOL RUGBY team going to Britain. Will do odd jobs. You set the wage. Phone 382-1682 or 656-4076.

WILL BABYSIT IN MY HOME, near Oak Bay Rec. Centre, full time and parttime. Large yard. 592-7137.

SMALL BUSINESSES NEEDing Experienced Bookkeeper-Receptionist. Valerie. 382-2415.

TREE TROUBLES? TRY Lorne Elves the hand of experience, the heart of a lamb. 592-0129, 598-2636.

MAN WILL DO SMALL JOBS, painting. 385-7965 ask for Derrick.

EXPERIENCED HANDYMAN upholsterer, painter, carpenter, gardener. 383-0463.

DUTCH GARDENER, ANY type of gardening, free estimates, 388-6529 or 479-2968.

HOME MAINTENANCE, painting, landscaping, renovating, free estimates. 382-5034.

STUDENT - WANTS LAWNCUTting or odd jobs around homes. 384-9085.

HARDWORKING YOUNG MAN would like permanent full time work, 592-1856 Glen.

RELIABLE HOUSEWORK, mornings, University - Camosun area. 477-3824.

WORK WANTED FOR cook/deck hand or boat repairing. Evenings 385-5185.

EXPERIENCED BOOKKEEPer seeks part-time office work. Phone 383-5473.

TYPIST, 70 WPM, DICTA., light shorthand. Mid-aged. 383-0447.

MAN, 34, EXCELLENT HELP. Painting, gutters, moving, gardening. Andy 592-7381.

APPRENTICE PLUMBER needs work. Excellent. References. 385-3193.

RENT—A—KID
Help with odd jobs. 387-5506

TALL GRASS CUT, BACKyards, vacant lots. 477-1746.

30 SITUATIONS WANTED

HOUSE CLEANING WANTED one day per month. 386-1710.

33 BANDS, MUSICIANS AND ORCHESTRAS

VERSATILE GUITARIST would like to join or form country rock band. Can read, sing. Mornings 382-5273.

BLUES, ROCK AND ROLL harp player, seeks position with working band. Phone Steve, 385-2450.

33 BANDS, MUSICIANS AND ORCHESTRAS

WANTED: STRING BASS player with vocals for accoustic group. 385-5382.

EVERYTHING IN PROFESsional 4-track recording. For demonstration 385-9305, 478-8444.

DRUMMER, KEEN, TO FREElance in Victoria or Vancouver area. All the amenities. 477-2504.

WANTED MUSICIAN TO FORM show band. Must be experienced and willing to put in a lot of work. Possibility of recording. Phone Larry after 8 pm: 383-8556.

34 PRE-RECORDED MUSIC

SPINKY'S
The Mobile Music Machine
Rock, Disco, Country...?
656-1652

CJR
Canned Music
Reasonable 382-3811, 598-4717

CANDU MUSIC
ENTERTAINMENT SERVICES
384-5521.

MUSIQUE MACHINE, GREAT entertainment for every occasion, low rates, good quality. 382-8830 or 479-3595.

MUSIC MAN PORTABLE Disco. Give us a call. 479-8043.

C-PAN
477-6200

36 BUSINESS SERVICES AND DIRECTORY

Accounting

CHARTERED ACCOUNTANT, 60, recently retired after 28 years as a partner in a national firm of chartered accountants, looking for part or full time employment in accounting or office management. Please reply to Victora Press Box 561.

PROFESSIONAL SERVICES TO small business and corporations. Financial statements. Tax returns. Reasonable rates. D.N. Lane 382-9920 morns.

COLWOOD/LANGFORD AREA Complete accounting/bookkeeping for any business, small or large. Efficient, accurate. 478-7597.

FOR EFFICIENT YEAR round bookkeeping, contact Barbara Watts Bookkeeping Services, 382-3633, 598-2946.

Alarm Systems

RECONDITIONED BURGLAR alarms installed on your premises from $325. 388-9211.

Appliance Repairs

ABC ELECTRIC AND
VICTORIA SHAVER CENTRE
382-7221
TELE-TECH APPLIANCES
385-6783
831 YATES ST.

WE DO ALL MAJOR APPLIance repairs. 383-4762

Appraisals

P. G. JACKSON LTD.
Real Estate Appraisals
(450) 1070 Douglas 388-9102

Auto Glass

BOSSOM
GLASS CO. LTD.
"OUR PRICES ARE LOWER"
382-3031 382-0222
WINDSHIELDS
FAST EFFICIENT SERVICE

Babysitting

I AM A 16 YEAR OLD GIRL that loves Children and am looking for a summer babysitting job in the Colwood-Langford area. If interested please phone 478-0080.

WILL BABYSIT IN MY HOME, near Oak Bay Rec Center, full time and part time. Large yard. 592-7137

WILL BABYSIT MY HOME, ESquimalt area, fully enclosed yard, will provide lunch, $10 per day. 388-4746.

RELIABLE MOTHER WILL BAbysit, my home, weekdays or for holidays, Langford area. 382-9094 or 478-8614

BABYSIT CHILDREN 2-YEARS and up. My home. Have one boy 1½ myself. Large fenced yard. Langford area. Holly: 474-2740.

SUMMER DAY CARE. FULL time or occasional between camp, Grandma's and family holidays. 477-0301.

WILL BABYSIT IN MY HOME between Sears and Jubilee. I will take infants, no weekends. $125 per month, per child. 595-4913.

DAYCARE MOTHER, BABYSIT Jubilee area. Ages 3 and up. 595-5373.

WILL BABYSIT MY HOME, have Playmate. No weekends. Reasonable. 595-0571.

DAYCARE, MY HOME ESQUImalt, Monday-Friday, fenced yard. 381-6336.

Carpenters

F. J. CONSTRUCTION. ALL sorts of carpenter work, additions, alterations, finishing, framing, etc. Private and commercial. Free estimates. Call Fred Jorgensen, 642-3075.

RENOVATIONS-CONST
Are your fed up with mediocre workmanship, if so call Robert Innes, 384-6959. All construction needs, no job too small or too large. Robert Innes, 384-6959.

LICENCED CARPENTER, estimator, seeks residential additions, alterations, sundecks, patios, fencing. All work guaranteed. Very competitive prices. 385-8977.

JOURNEYMAN EXPERIenced in finish, framing, concrete, additions, renovations, repairs and sundecks. Free advice call Al 478-4750.

COMPLETE RENOVATIONS, sundecks, custom cabinets. For prompt professional service at $10 an hour or contract, call Philip Stockwood, 385-5554, 383-6841.

JOURNEYMAN FINISHER, framing, cabinets, renovations, rumpus rooms, etc. Free estimates. Call between 5-7 pm, 474-1802.

LOW SUMMER RATES, DEsign and decor help. Guaranteed workmanship, excellent references, Len and Colleen 478-7674, 478-4333.

ISLAND FRAMING
Residential and commercial framing, custom homes. 652-3572

REMODELING SPECIALISTSrepairs, alterations and additions, basement rooms, fences. Custom homes. 477-7382.

EXPERIENCED CARPENTERS for sundecks, renovations, additions, and small jobs. 382-7874, 595-3994

JOURNEYMAN WILL DO CABInets, finishing, renovating or whatever. Hourly or contract. 656-2344.

SCOTCAN CONSTRUCTION
Renovations, additions, kitchen installations, all phases of carpentry. Call anytime 382-1883.

PERMA CONST. LTD.
FREE ESTIMATES, 384-2323

SMALL JOBS A SPECIALTY.
Call. 598-2920

REVOVATIONS, ANY KIND, 37 years experience, 656-4947.

DA-MAR CONTRACTING, GENeral carpentry. 652-9943.

RENOVATIONS, REPAIRS, painting. Call Joe 385-5815.

36 BUSINESS SERVICES AND DIRECTORY

Carpet Cleaning

Rug Doctor Rents
The Only
"Steam" Carpet Cleaner
With the vibrating brush

THUNDERBIRD STORES LTD 2929 Douglas St. Vic.	386-2921
WESTERN FOOD 772 Goldstream Ave. Vic.	478-9123
VILLAGE FOOD MARKET Evergreen Plaza, Sooke	642-4134
BUSY BEE CLEANERS Beban Plaza, Nanaimo	758-5421
REVELSTOKE HOME IMPROVEMENT CENTRES 4900 Wellington Rd. Nanaimo	758-3931
A & C EQUIPMENT 1885 Fort St.	598-6551
SAANICH RENTALS LTD. 3772 Shelbourne St.	477-6908
OLD COUNTRY RENTALS 2920 Bridge St.	386-1371
CADBORO BAY HARDWARE 3825 Cadboro Bay Rd.	477-4233
CARLTON CLEANING 3490 Saanich Rd.	385-4841
COLWOOD RENTAL CENTRE 1818 Island Hwy.	478-9545
BRENTWOOD HARDWARE 7103 W. Saanich Rd.	652-2822
SIDNEY RENTALS 9773 5th St.	656-5541
SOOKE EQUIPMENT 6626 Sooke Rd.	642-5841
DUNCAN COWICHAN RENTALS LTD. Trans Canada Hyw.	748-1431

REGIONAL CARPET CLEANing. Steam Cleaning, living room, dining room and hallway, $45. 478-8518.

CLEANING SPECIAL. LIVING room, dining room and hall, $56.50. Couch, chair and ottoman, $54. Kastel Industries, 478-2232.

RON'S CARPET CLEANING
9c a square foot. 384-6110.

Carpets and Linoleum

EDGAR
and MINER
650 HILLSIDE 388-6208
Carpets and
Custom Draperies
"A PROFESSIONAL
APPROACH WITH
GUARANTEED SERVICE"

BEAVER
HOME CENTRE
1581 Hillside 595-1225
VICTORIA'S OZITE
ARTIFICIAL TURF CENTRE
You install!
We install!

HOURIGANS
CARPETS AND LINOS LTD.
FLOOR COVERING
SPECIALISTS
715 PANDORA AVE. 386-2401

CARPETS AND LINO INstalled, reasonable rates, free estimates. Phone 384-1656.

Cement

READY-MIXED CONCRETE when you want it - we deliver on weekends. Smaller jobs a specialty. Personalized, friendly service. Phone 478-3522 (24 hrs) or 388-5464 pager 611, Small Load Cement Products Ltd, 2650 Nobhill Rd.

G AND R CONCRETE FINISHers, all type of concrete work. No job too small. 383-8985 after 4 388-9820.

FORMS, CEMENT WORK, steps, foundations, sidewalks, etc. Steve Laszlo 479-4756.

SIDEWALKS, RETAINING walls, driveways. No job too small. Phone: 652-1614.

Cleanup Service

4 BROTHERS
ALL AREA — 479-6112
FREE ESTIMATES ANYTIME
NO CHARGE AND UP
Yard, Basement, Garage, Etc
Hauling and Bobcat Service.

TWO MEN
With dump truck and pick-up, will haul and clean yards, basements, etc. Very reasonable. 478-2397

REASONABLE CLEANUP. Yards, basements, etc. also hauling, free estimates. 479-5823, 656-5671.

TWO MEN WITH TRUCK, $15 per hour, do any odd job, clean garbage, yard, basement, paint, etc. Very reasonable. 479-8531.

CLEANUP MAN AND EMPTY truck looking for work, reasonable. 385-7965.

COMPLETE YARD CLEANING, basement, trees, fencing, painting etc. Call 382-4094.

HAULING AND CLEANUPS. Basement, yard, compost. Free estimates. Eugene's, 383-3528.

FREE ESTIMATES, CLEANups and hauling, better than reasonable rates, 479-8776.

CLEANUPS, BASEMENTS, gardens, composts, hauling. Reasonable. 652-3758.

WILL PICKUP ANYTHING BIG or small call Paul, 478-6832.

COMPOST AND GARBAGE hauling. Call 385-8611.

Contractors

DEVINE
CONSTRUCTION
All forms of house renovations, custom homes. All trades. 658-8879.

WHEATON
CONSTRUCTION LTD.
General Contractors
Building Consultants
385-5702

FARMER
CONSTRUCTION
Design — Renovations
388-5121

T.&C. BUILDERS LTD.
Framing
385-5293 385-8587

ISLAND FRAMING
Residential and commercial framing, custom homes. 652-3572

SPECIALIZING IN RENOVAtions. 20 year's experience. Prompt professional service. Call John: 479-0695.

JONES BROTHERS
Custom homes, frame specialists, good prices, 656-2164, 656-3460.

ADDITIONS/RENOVATIONS, one man - all trades. R Kirkpatrick, General Codntractor, 478-1560, 479-9539.

ELK-SIDE BUILDERS LTD
Contract framing and siding
478-7042

FRAMING AND FINISHING, quality workmanship, 382-7874, 595-3994

Data Processing

ARCOM DATA
Overload or relief keypunching Card punches or terminals. 477-8258 evenings.

Delivery

C&M CARTAGE DELIVERS ANytime, anywhere. 386-3652 or 656-3651.

FAST, RELIABLE DELIVERY service. Call 385-8611.

36 BUSINESS SERVICES AND DIRECTORY

Draperies

HOURIGAN'S
Floor Covering Specialists
CUSTOM DRAPERIES
—Bedspreads—
PROMPT IN-HOME SERVICE
715 PANDORA AVE. 386-2401

Dressmaking

PROFESSIONAL DRESSMAKING. Reasonable. Call Betty at: 384-4676.

DRESSMAKER AND DESIGNER, alterations, Darlene, 652-4050.

WILL DO DRESSMAKING, ALTERATIONS and mending, 595-2648

Drywall

"SPRAYMAN"
Specializing in all types of texture ceilings and wall, satisfaction guaranteed. 652-3601.

RELIABLE DRYWALL, ALL ASPECTS of drywall, specializing in spray tex, no job too small. Free estimates. 383-5129 or 479-6096.

Electrical Contractors

OLDER HOMES REWIRED — NO down payment. We finance at bank rates with approved credit.
EDDY'S ELECTRIC—385-7666

DO YOU HAVE SMALL ELECTRICAL wiring jobs? No one is interested? Please call evenings, 652-5809.

ELECTRICAL CONTRACTOR, no job too big or too small, free estimates. Call after 6pm, W. T. 384-2454.

WIRING JOBS, SERVICE calls at prices you can afford. 656-5294

LANGFORD-SOOKE AREA. Need an electrician? Call Keith evenings, 642-5173

LICENSED ELECTRICIAN will do new wiring, rewiring, stove repairs, 479-9765.

ELECTRICIAN, FREE ESTIMATES. Call Bernie 386-1094.

ELECTRICIAN, FREE ESTIMATES. Call Bernie 386-1094.

Excavating

RUBBER TIRE BACKHOE OR 450 Cat with Backhoe available for excavation, ditching and clearing. Low rates. Call anytime. Jim Rose, 384-8075, Pager 946.

The Blue Army
385-7755

ROBERTSON'S EXCAVATING Track machine with backhoe. Roads, basements, backfilling. 595-8530.

4 BROTHERS
ALL AREAS — 479-6112
FREE ESTIMATES ANYTIME
Leveling, backfilling, Bobcat service, backhoe, trucks, tractors, rototilling. Topsoil, gravel, etc.

Fencing

ISLAND CHAIN LINK
Fencing in wire or wood
Small jobs a specialty
477-0332.

FENCE BUILDING, REASONABLE rates, guaranteed workmanship, wood or chain link. 384-0764, 388-5464 pager 641.

EUROPEAN CRAFTSMAN, ALL types of fencing and repairs. Guaranteed work. Gordon Head, 721-3759.

Flooring and Sanding

M & M FLOOR
COMPLETE FLOOR CENTRE
Hardwood, Carpets and Linos
532 William St., 384-0343
Nights: Al, 386-3078
Mike, 652-4308

Furniture Refinishing

REUPHOLSTERY AND FURNITURE refinishing work done, quality work, reasonable rates. 382-4746 before 6pm or 479-3834 after 6, ask for Richard.

FURNITURE STRIPPING done by hand. Reasonable rates. Call: 384-8532.

FURNITURE REFINISHING And repairing. Quality work, free pickup and delivery, 382-3266.

Gardening

4 BROTHERS
479-6112 ALL AREAS
FREE ESTIMATES ANYTIME
ROTOTILLING, hand tillers to tractors, 24" wide to 5'.
GENERAL yard cleanups, grass cutting, edging, trimming, beds, etc. regular maintenance.
NEW LAWN preparations, older lawns repaired, landscaping.
BOBCAT SERVICE, LEVELING, SPREADING, DIGGING UNDERBRUSH ETC.
HAULING topsoil, stone, gravel, bark mulch, etc. Small or large quantity.
TRACTOR service, grass, brush.
HARD WORKING manual labourers for odd jobs. 479-6112
RESIDENTIAL, COMMERCIAL

SPECIALISTS IN FULL-YEAR round maintenance, including all mowing, trimming, weeding, edging, pruning, spraying. Garden and leaves cleaned up. Fertilizing, power raking, and aerating. For free estimate and reliable service call Valley View, 478-6781

SPRAY NOW!
For leather jackets, lawn moths, dandelions, broad leaf weeds, aphids, loopers, caterpillars, all garden pests. Complete lawn and tree service. Green Thumb. 595-0104

QUALITY LANDSCAPING LTD. Pruning, gardening, maintenance and cleanup. New lawn preparation, power raking. Monthly rates, 30 years experience. Reasonable prices, free estimates. 478-1684, 478-4216.

Harvey's Landscaping
15 years experienced Chinese Gardener, new lawns specialty, fencing, garden design, all phases. 479-7078, 384-8621.

W&D SPECIALTY GARDENING, lawn cutting, edging, weeding and cleanup service. Equipment supplied. Free estimates. 385-4121.

CLEANUP
Clean up, pruning, etc. Gardening year round by contract. G. Barta, 474-2680, 474-2049.

GARDEN CARE, LAWNS, maintenance, pruning, cleanups, fertilizing, rototilling. 25 years experience. 652-3758.

EXPERIENCED AND RELIABLE student will do gardening, lawn mowing and odd jobs. $3 per hour. 592-7805.

LANDSCAPE-GARDENER will take care of your garden, pruning, lawns, spreading, hauling, rock walls, weeding, etc. 385-4810, after 6 pm.

PROFESSIONAL GARDENING service. Complete care of yard and garden care. Free estimates. Phone Peter, 381-6057

JENNINGS GARDENING COMPLETE garden service, commercial and residential. 477-9869

CREATIVE LANDSCAPING Dutch horticultural background. 477-7882 or 479-8506.

YOUR GARDEN IN A SCABBLE? Have tools will travel. Call 385-8611.

36 BUSINESS SERVICES AND DIRECTORY

Glass and Glazing

THERMO-STORMS
Wood to aluminium. Change with Ever-Brite. 658-8817, 384-1423.

Gutter Cleaning and Repairs

WHY WAIT, ACT NOW. CLEANING, repairs, painting, etc. on your gutters and down pipes. Very reasonable, all work guaranteed. 388-4295.

G.R. STEWART HOME IMPROVEMENTS Ltd. 5" continuous gutter. Wooden gutters refurbished. 479-7086.

5" CONTINUOUS GUTTERS, special contractor rates. IRWIN INDUSTRIES, 382-5154. Free est.

Handymen

SMALL HOUSE REPAIRS. Stone, Brick, Concrete, etc. Gardening, Planting, Pruning — Reliable English workman. Reasonable, 382-1382.

KAN DU FAMILY MAN WITH truck. Guaranteed, reasonable. Moving, handyman. For your needs let Kan Du work for you, 386-2695.

Hauling

FAST RELIABLE HAULING and cleanups, trees removed. Call for free estimates, 721-3355 or 478-3871 anytime, Victoria.

4 BROTHERS
Pickups, dump trucks, topsoil, sand, gravel, stone, fill, bark, mulch, etc. Bobcat service. Cleanups, Estimates. All areas. 479-6112.

¾-3 TON DUMP. CLEANUPS, Commercial and Residential. Anytime 385-7965.

SMALL HAULING JOBS. $18 per hour. Sand, gravel, topsoil, garbage, etc. Eugene 383-3528.

RELIABLE HAULING, CLEANUP and carpentry work. $10 hour. Call after 4:30 383-2510

QUICK SERVICE, HAULING, junk, cleanup, etc. Call Fong, 479-7078, 384-8621.

DON'S HAULING, CLEAN junk, garbage and basements, after 4pm. 478-7663.

COMPOST AND GARBAGE hauling. Call 385-8611.

Home Improvements

SOMERSBY
Manufacturers of custom millwork wood windows, frames and doors. Finished lumber and mouldings, sanding and resawing. Summer Hours: Weekdays 7:30-5:00, Saturdays 9-12.
Cr. Hillside and Bridge 388-6645

LET GEORGE FIX IT. FOR ALL your home improvements and needs call George at 595-7854. Carpentry-Plumbing and electrical wiring. Free estimates. Very reasonable. No job too small.

CANTERBURY DECORATING
Renovations and improvements. Complete decorating service. 479-3541.

NO JOB TOO BIG OR TOO small. For free estimates, give us a call. 382-5412.

BATHROOM RENOVATIONS, 20 years experience. Call John: 479-0695.

Janitor Service

SNOWHITE JANITOR SERVICE. Specializing in offices and apartments. Call 478-8793.

YOU MOVE, WE'LL CLEAN. Commercial, residential, reasonable. Insured. Bonded. 386-7490.

Landscaping

4 BROTHERS
FREE ESTIMATES ANYTIME
Landscaping, new lawn preparation, rototilling, leveling, hauling, topsoil. Stone, mulch, etc. Trees. Shrubs. Bobcat Service 479-6112.

New Lawn Specialty
Beautiful Gardens
Plus all phases of landscape design. 14 years experience. Tractor service. Free estimates. Call 595-2500.

Barker Landscaping
Lawn specialists, natural stone work, slate, general layout and design. Ideas, sketchings, complete garden maintenance. Free estimates. 595-8323.

SAANICH LANDSCAPING
Complete landscaping, lawns, stone walls, fireplaces, patios, driveways, sidewalks. Free estimates. Lowest price. Call day or night, 479-6490.

SCOTIA LANDSCAPING
Rock retaining walls and workmanship. Free estimates, 10 year experience. Jose Tavares. 385-4874

CREATIVE LANDSCAPING
Designing and redesigning. Artistic layouts. Free estimates. Dutch Horticultural background. 477-7882 or 479-8506.

QUALITY LANDSCAPING LTD. 30 years experience, all phases, low prices, free estimates. 478-1684, 478-4216.

VALLEY VIEW LANDSCAPING, Maintenance, and Garden service. Phone for free estimate, 478-6781

LANDSCAPING. NO JOB TOO big or small. Goldstream Garden Centre: 478-6438 or 478-5648.

Lawnmower Service

REPAIRS TO ALL LAWNMOWERS, key-cutting and sharpening service. Phone Midget Industries Ltd, 381-5414.

Masonry

TONY'S MASONRY SPECIALIZED in rockwork, facing, fireplaces, retaining walls. Reasonable rates. 385-8235.

M.C. MASONARY. BIG OR small, brick or block, fireplaces, faces, vancer and repair. 598-1618.

SANTOS MASONRY LTD
Brick-Block-Stone, custom fireplaces. Jobs guaranteed. 386-0234.

25 YEARS' EXPERIENCE, ALL types brickwork, phone Doug anytime, 479-5975.

QUALITY BRICK AND STONE work. Specializing in facings, retaining walls and patios. Jobs guaranteed. For free estimates call 386-6639 or 652-4353.

TOP QUALITY WORK FROM experienced masoner. Call 388-6895.

Miscellaneous Service

SAWYER SHARPEN SCISSORS
840 Fort St. 388-6228

Moving

DRUM CARTAGE
The moving specialists. Pianos, antiques, heavyweights. Storage facilities, packing and crating. Reasonable rates, free estimates. Call 383-9861 and save $$$

ECONO 22' VAN MOVER FULL equipment to reliable, careful moving, two professional men. $20 per hour. We need your work. Best price 388-9159

EMPTY 500 CU.FT. MOVING van wishes load to take to Calgary or Edmonton on or before July 11. Call Bill at 388-6275, pager 764.

FRANKS MOVING & STORAGE Moving and pickup and delivery service. Also packing and crating available. Van will be travelling to Calgary, July 16. 388-4641 or pager 34. [illegible] large truck $20 an hour. 382-5275, evening calls 382-2730.

36 BUSINESS SERVICES AND DIRECTORY

Moving

RESIDENTIAL MOVING OUR specialty. Save, Save, Save. Call 385-8611 today.

C&M CARTAGE, QUALITY INSURED moves at very low rates, large or small moves. 656-3651, 386-3652 after 4pm.

NO MOVE TOO SMALL. CALL for free estimates, 721-3355 or 478-3871 anytime, Victoria.

MOVES AND DELIVERIES. EXPERIENCED, efficient, insured. Eugene's, 383-3528.

$9.50 HOURLY MAN & TRUCK. Moving, hauling. Same day service. Woody 595-5650.

DELIVERY PICKUP, GARBAGE cleanup. Reasonable rates. Call 386-6728 anytime.

LIGHT DELIVERY SERVICE, $8 a call. 592-7068.

APARTMENT MOVING, REASONABLE rates. Call 385-8611.

Painters and Decorators

WESTERN TEX-COATING LTD
All types of painting and repairs
Excellent rates
All work guaranteed
Victoria 595-1233

CANTERBURY DECORATING
Residential and Commercial painting, vinyl hanging, spray painting, free estimates. 479-3541.

W.E. FERRIDAY PAINTING, interior and exterior by experienced tradesman. No job too small, reasonable rates. 384-1513 days, 477-2843 evenings.

IF QUALITY AS WELL AS price is important. Call Specialty Painting at 595-4424 for a painting estimate. Fully QUALIFIED with solid REFERENCES!!!

TARTAN PAINTING AND DECORATING, Old Country tradesman, special rates for Old Age Pensioners. Free estimates. 386-7182.

The Blue Army
385-7755

PAINTING AND DECORATING, reasonable rates, satisfaction guaranteed. Terms. 595-4905, 479-2473.

EAVES, TRIM NEED PAINTING? Careful workmanship. Reasonable. Sam Burrowes, 385-2820, Harold Simpson, 386-7097.

SILVER BARRON DECORATING, exterior specialists, reasonable prices, guaranteed work. 598-4994.

EXP. ENGLISH PAINTER
Int. and Ext. 30 yrs. exp.
Paperhanging, Minor Repairs
Free Estimates 478-1810.

OLD AGE PENSIONERS PREFERRED. Residential house painting. Yellow pages or Garth Glover Painting, 385-6422.

PAINTER, 26 YEAR'S EXPERIENCE, working privately. Interiors and exteriors, brush, roller, and minor repairs. Reasonable and reliable. Call Bob: 478-9707

TOP QUALITY PAINTING, reasonable rates. For a free estimate please phone 386-8190 or 595-8795.

INTERIOR/EXTERIOR PAINTING and repairs. Reasonable rates. Free estimate. 595-2109.

18 YEARS EXPERIENCE
Free estimates, guarantee job. 598-8240.

JOURNEYMAN PAINTER, HAS own tools, will work by hour or contract. 478-3167.

ANY ROOMS, $35. ALSO EXTERIOR. 25 years experience. 385-3398, 384-4482.

EXPERIENCED PAINTER needs work, exterior and interior. Small plaster repairs. 592-7137

EXTERIOR AND INTERIOR painting, prompt and efficient. Phone Joseph Highton, 477-2839.

PAINTING AND REPAIRS, free estimates, no mess. Phone 382-1139.

POWELL INTERIORS, WALLPAPER and vinyls a speciality. 386-3472.

GET THE BEST FOR YOUR PAINTING DOLLAR
Interior & exterior & paper. 20 years experience. For estimate phone 385-2855.

FOR QUALITY WORK INTERIOR and exterior. 28 years experience. Call 478-1254.

Paving

DRIVEWAYS, PARKING LOTS, tennis courts, subdivisions and patching. Free estimates. No obligation.
O.K. Paving Co. Ltd.
2840 Nanaimo St. 386-3414

VICTORIA PAVING CO. LTD.
652-4464 1779 Sean Heights
Driveways, parking lots, subdivisions and tennis courts. Free Estimates.

Plasterers

FRIEDRICH PLASTERING and stucco. Patching specialists, older homes stuccoed. 656-2064.

STUDDERS PLASTERING & Stucco. Additions, renovations and repairs. 592-1668, 592-2111.

COLEMAN PLASTERING
Quality lath and stucco. 478-9976.

STUCCO REPAIRS, LATHING, drywall taping, no job too small. 477-9498.

STUCCOING, PLASTERING and drywall. Jimmy's Plastering, 478-1118. Evening calls welcome.

PLASTERING, STUCCO, REPAIRS, reasonable, 479-4779.

Plumbing and Heating

NEED A QUALIFIED, REPUTABLE, honest tradesman plumber? G. Cooper Plumbing and Heating. New, renovate, service, gas. 382-8644 24 hours.

JOURNEYMAN PLUMBER, experienced repairs, renovations, and new installations. Anytime 479-6817.

JIM MCGREGOR REPAIRS and alterations, apartment maintenance, OAP discounts. Guaranteed. 385-9239, 384-5320.

HOUSEHOLD PLUMBING
&
SEWER ROOTER SERVICE
24 HR SERVICE
NO EXTRA CHARGE
WEEKENDS OR HOLIDAYS
CITY WIDE SERVICE
479-1322

D & S PLUMBING SERVICE, alterations and repairs. Reasonable. 478-0965.

REPAIRS AND RENOVATIONS, 20 years experience, low rates, 24 hour service. 652-5813.

DAVID'S PLUMBING
Hot water tanks, drain cleaning, general repairs. 386-8881

QUALITY HOUSEHOLD plumbing. Minor, major repairs. East. [illegible]

REASONABLE RATE PLUMBER. Free estimates. 477-5742.

PLUMBER, FREE ESTIMATES 479-1212

SUPERB WORK. REASONABLE rates. Phone 652-3678.

Refrigeration and Air Conditioning

BURNETT REFRIGERATION. Fridges and freezers serviced in your home. 382-4134 (24 hrs)

Roofing and Siding

T-LOK SOLID VINYL SIDING. 40-year Canadian guarantee. Good Housekeeping Seal. 5 year workmanship guarantee. [illegible] 386-1934.

IRWIN INDUSTRIES. Solid vinyl siding, soffit 5" continuous gutter, free estimates. 382-5154

36 BUSINESS SERVICES AND DIRECTORY

Roofing and Siding

PARKER JOHNSTON LTD.
1855 BLANSHARD. 382-9181
"Roofing Victoria Since 1935"

TAR AND GRAVEL AND ALL other types of roofing and repairs. 382-5412.

CEDAR SHAKE AND SHINGLE roofing, free estimates. Call 656-4568.

Saw Sharpening

DON'T BUY ANOTHER SAW
EXCHANGE IT!
Instant saw service
Cost less than sharpening
CANDU SERVICE CENTER
2825 BRIDGE ST 386-1122

Sheet Metal

The Blue Army
385-7755

Sundecks

duradek™
Vinyl sundeck floor covering for new and old decks. Free estimates. 478-0641.

I DESIGN AND BUILD THE finest decks. Call Phillip, 385-5554, 383-6841.

Tailors

LEATHERWEAR ALTERATIONS, repairs, remodelling, cleaning and dyeing. Elley's Leather Fashions. 738 Johnson, 383-7834

OAK BAY TAILORS
Tailoring, alterations, ladies and mens quality leather alterations.
1826 Oak Bay Ave. 598-4131

BRITISH CUSTOM TAILORS
1311 BLANSHARD 383-2632

Tree Service

SPRAY NOW!
For leather jackets, lawn moths, dandelions, broad leaf weeds, aphids, loopers, caterpillars, all garden pests. Complete lawn and tree service. Green Thumb. 595-0104

SKIP'S TREE SERVICE
Fully insured
Professional work
479-5342

FALLING, LIMBING AND TOPPING. Big or small jobs. Reasonable prices. Free estimates. Fully insured. Call anytime, 642-4112.

CUSTOM FALLING & TOPPING. "Tree Specialists." Fully insured. 385-7013 anytime.

OLYMPIC TREE SERVICE Topping, limbing, insured. 478-2850.

BIG WIND TREE SERVICE
Low rates 388-6115

ISLAND TREE SERVICE. LOW rates, fully insured, dependable. 386-3047, anytime.

Upholstery

REUPHOLSTERY AND FURNITURE refinishing work done, quality work, reasonable rates. 382-4746 before 6pm or 479-3834 after 6, ask for Richard.

Welding

QUALIFIED JOURNEYMAN. Welding repairs. No job too small. General sheet metal, alterations and renovations. 381-6959.

MCKAY WELDING LTD. ELECTRIC and Acetylene, cutting and fabricating, hourly and piece rates. 474-2014.

Window Cleaners

JACK'S WINDOW CLEANING, residential and commercial, free estimates. Call 383-3481.

38 TRAVEL

MAUI—BEACH FRONT
DELUXE 2 BEDROOM, FULLY FURNISHED CONDOMINIUMS. PLENTY OF RECREATION AND MILES OF SANDY BEACH. OFF SEASON RATES NOW AVAILABLE. BOOK EARLY. 383-4124.

HAWAII
Kihei Surfside, one-bedroom condo's. Summer rates. Also some prime time available January, February and March. W. Dobbs — 1128 E. Georgia, St., Vancouver, B.C. 254-4288 Bus. Hrs. 943-7348. Evngs, Wkends.

MAUI
Off season rates. Deluxe 2 BR., 2 bath condominium across from sunniest beach in Maui. Book now for this summer and fall 477-3039, 383-9512

MAUI
Deluxe 2 bedroom fully furnished condominium located on a safe sandy beach.
OK Trucking Co Ltd, 386-3414

HAWAII — $449
includes flights on Wardair,
14 nights, transfers, etc.
Western Canada Travel Service
729 Johnson 382-6160

WAIKIKI, ONE BEDROOM condominium, fantastic ocean view, available August 18th-September 15th. 592-4659.

39 PERSONALS

NOTICE OF HEARING
FOR TEMPORARY COMMITTAL

On September 6th, 1979, the Ministry of Human Resources of Victoria West, British Columbia, will be applying to the Judge of Provincial Court, Family Division, 2020 Cameron Street, Victoria, B.C. for the temporary committal of the child(ren) of Jack Manson and Sandra Manson, formerly of Alert Bay, British Columbia and last known at Calgary, Alberta. Anyone knowing the whereabouts of Sandra Manson please contact the Ministry of Human Resources at 965 Alston Street, Victoria, B.C., V9A 3S5, phone (604)387-1331.

LADY WANTED
If you have read the personal column and not answered this kind of ad before, I want to hear from you. I am a honest, hardworking business man in mid thirties, 5'9", 155 lbs, that would like to meet a warm, attractive, slim lady from 25-35. She must be down to earth, enjoy outing, also quiet moments. Please write Victoria Press Box 564. I want to hear from you.

ATTRACTIVE 5'5", 125 LB. middle aged widow lady who desires to meet active mature gentleman between 50 and 60 who is honest, has integrity, sincerity and trust. I am very lonely, and need companionship. The man must be a very light drinker. I am very sincere. Object matrimony. Photograph would be appreciated and will be returned. Please write Victoria Press Box 514.

PETITE WIDOW WITH HOME and independent means interested in meeting gentleman [illegible] 55-65 for companionship, fond of music, outings, dancing and fireside home life. Must be well groomed, tall and slender non-smoker and light drinker. [illegible] Victoria Press Box 579.

AM TAKING HOLIDAY IN Thailand end of August or September. Anybody interested in companion for holiday. [illegible] 478-3802

PEN FRIENDS IN CANADA wanted, all ages. Leisure Times (3A), Chorley, Lancs, England.

PEN FRIENDS WORLDwide. Five Continents, World Club, Waitakere, New Zealand. Enclose self-addressed envelope.

39 PERSONALS

MALE, EARLY FORTIES, clean cut and reasonably good lookin. In professional occupation and very well situated. Unencumbered — but lonely. Would like to meet an attractive female in her 20s or 30s for companionship and possible long lasting relationship. Please write with snap if possible, Victoria Press Box 566.

PROFESSIONAL MAN, UNIVERSITY Graduate, former army officer, fifties, wishes to meet lady in thirties or forties for companionship, conversation, visits, trips and meals during up-coming holiday in Victoria. Recent snapshot appreciated and returned. Victoria Press Box 551.

INTERESTED IN MEETING new people? Singles Scene Club is a social non-profit group open to all unattached people. Join the fun-softball, picnics, dances, parties etc. Call 384-4984 or 479-6050. See our ad in today's Coming Events.

AMERICAN TEACHER 43, MINORITY, relocating, desires husband, technically skilled, professional, businessman or retired.
Naomie Estoy
4328 S.W. Concord
Seattle, Washington 98136

DISCREET ATTRACTIVE male with varied interests wishes to meet attractive female, good figure, 30-40 years. Please send recent snap, first name and phone number to Victoria Press Box 553.

I'M 26, SMOKE, DRINK, AND do other nasty things. Would genuinely like to hear from an independent gal in her 20's who is into weekend fishing and camping. Please write: Barry, Victoria Press Box 576.

GENT, 37, WISHES TO MEET nature loving and cheerful lady, 25-35, without children, for permanent relationship. Please send phone number and picture to Victoria Press Box 567.

MALE IN MIDDLE 30S SEEKS females for companionship and mutual pleasure, loves children. Send picture if possible. Victoria Press Box 558.

PROFESSIONAL MAN 26 would like to meet intelligent attractive woman, 19-28 for social outings and friendship. Please reply to Victoria Press Box 453.

LONELY, DISTRESSED, DISCOURAGED? For assurance-encouragement, Dial A Prayer. 595-3635.

ANYONE WHO SAW PEDESTRIAN hit in front of Shelbourne Plaza June 27th, around 5 pm. Please phone 382-4755 after 5 pm.

WHO CARES IF YOU ARE pregnant? Birthright does. Phone 384-1431.

WHY TALK TO YOURSELF when you can talk to NEED, Victoria's Crisis Line at 386-6323.

40 BUSINESS PERSONALS

PINE MUSHROOM
ARMILLARIA PONDEROSA
We want to buy a large volumne. You can earn hundreds of dollars daily picking. Reputable business people required for buying and shipping. No investment required. Please write:
KAISER IMPORTS
M. P. O. #4315
VANCOUVER, B.C.
V6B 3Z7

LONELY???
and fed up with the "Plastic" type of people you've been meeting? Then take the first step to social happiness by calling us now!
PERSONALIZED DATING SERVICE
382-5122 382-4434
Serving Victoria and the Island
(See our T.V. ad on Channel 12)

FASHION FOCUS
HAIR DESIGNERS LTD.
ANDRE, MICHAEL AND CHRIS are offering advanced classes in the newest cutting techniques. For further information, please call 385-3641.

40 BUSINESS PERSONALS

TELEPHONE MESSAGE
Relay Service. $15 a month. Phone 384-7071

HYPNOSIS
Weight control, smoking, personal problems, stress.
Call 382-4092 for appt.

ROAN SOUND PRODUCTION. Tape Duplication, Recording Services, Weddings, meetings, etc. 384-6110.

RECIPROCAL HOSPITALITY for mature families. Send $1 and stamped addressed envelope to PO Box 354, Victoria.

CAN'T DRIVE YOUR VISITORS around? Let me give a personalized tour for small groups. 477-1660.

CARD READING IN DEPTH
Seventh Year 652-1765

CONVERSATIONS UNLIMITED Confidential appointment. Some Escorting. 479-0097.

LONELY? WRITE EMILY Quest Friendship Bureau. Confidential. PO Box 5220, Victoria.

PROFESSIONAL TYPING AND secretarial services. Prompt and efficient. Fairfield. 385-9546.

MRS. PAYN-JONES, TRANCE medium, questions answered. 386-3603

FREE CONSULTATION. SKIN care, anti-cellulite, makeup, electrolysis. Phone Lesley 388-6477

GOING TO EDMONTON NEED someone to share driving and expenses. 598-6463.

FOOT TREATMENT. PHONE Monika at 592-1115 or 478-1245.

TAROT READING BY JAYMIE. Phone 595-4098 for appointment.

INDEPTH CARD READING. Phone Tom 474-1893.

42 EDUCATION

ADULT TENNIS LESSONS, Broadmead Tennis Courts, Monday, Wednesday or Tuesday, Thursday evenings. $12 for 6 lessons. Maximum 6 students per class. Starting July 9 or July 30. For registration phone Glen Bradshaw, 477-3225.

THE RENNAISSANCE SCHOOL has a number of openings, grades 1-6, full curiculum program, with emphasis on basic skills and speaking abilities. For interview phone 382-2532.

EXPERIENCED PRIMARY teacher willing to tutor all subjects over the summer. Phone Saturday, Sunday between 9-12, 479-0083 or Monday, Tuesday between 4-7.

PROFESSIONAL TUTORING from qualified elementary school teacher. English as a second language [illegible] 381-6982

TUTORING — PROFESSIONAL help by experienced teacher. French, math, [illegible] 598-2331.

TUTORING IN ENGLISH, SOCIALS, French, German, and English for new Canadians, 595-7770.

60 FUEL

FIREWOOD DELIVERED. $50 per cord, 10% O.A.P. 598-1876 or 385-2149.

FIREWOOD FOR SALE, $35 ½ cord, $60 a cord. 642-3696 after 6.

SPLIT ALDER, $50 PER CORD, delivered, 478-6362.

QUALITY ALDER, $50 CORD, split and delivered. 478-4327.

SPLIT ALDER, IMMEDIATE delivery. 598-2251.

63 TIMBER

TIMBER WANTED
Standing or felled
Top Prices Paid
385-7013
GLACIER LOGGING LTD.
"The Professionals"

WANTED TIMBER
FELLED, BUCKED or STANDING
Fir, Cedar or Hemlock
Ideal Sawmill
Ltd. 385-0441

WANTED TIMBER
Standing or felled. Selective logging and bulldozing.
ELK LAKE TIMBER
658-5046

65 BUILDING SUPPLIES

HOME LUMBER
& Building Supplies
470 Ardersier Rd.
385-8711

Doors — Doors
Embossed Walnut
No. 1 Select H/C
Prefinished 1⅜" thick x 6'8" High
2'0"-2'4"-2'6", 2'8"-2'10"-3'0"
C/W Prefinished Edges
All Sizes Only $14.95

Pre Hung Units
Above units available prehung c/w 2 sets emb. casing and emb. jamb. Set Ready to Install.
Only $41.50

Louvered Bifolds
#1 Select Mahogany c/w hardware

	½ Louver	Full Louver
2668	$38	$34
5068	$74	$65

Duroid Shingles
210 wt. No. 1 Asphalt self seal. All colours in stock, per bundle. $8.95

INSULATION
FIBREGLASS
PRICE PER 1,000 sq.ft.

R12—4"	$145
R20—6"	$255
R28—8"	$345

GYPROC
Price per 1,000 Sq. Ft.

½" GYPROC	$115
⅝" FIRESTOP	$155
STUCCO WIRE	$32.95
PERMAX	$5.95

PLYWOOD
D UNSANDED

4x8—⅜"	6.50
4x8—⅝"	10.50
4x8—¾"	12.95

SANDED
FACTORY

4x8—¼"	7.95
4x8—⅜"	10.95
4x8—¾"	$16.95

LUMBER
STD. & BTR. FIR

2x4—92¼ Pet stud	$290
2x6—92¼ Pet stud	$290

STD & BTR. HEM.

2x4—92⅝ Pet stud	$255
2x6—92¼ Pet stud	$255

Deliveries made anywhere on Vancouver Island and Gulf Islands. Before you buy compare our prices. For quality, service and guaranteed savings, phone:
386-3374, 385-8711

JUBILEE BUILDING SUPPLIES Ltd.
Try Us For Price
On The Following
Insulation
Drywall
Stucco Wire
Duroid Roofing
Permax
Polythene
Jenn-Air
Merit Kit Cabinets
(Opposite Town & Country
Next to MacDonald's Bakery)
574 CULDUTHEL RD. 388-5412

NORSECRAFT HARDWOOD
Industries Ltd.
383-4233
NOW IN STOCK
RED OAK
NORTH AMERICA
ALSO: Open Saturday All Day
541 David St. 383-4233

Butler GROUP
Butler Brothers Supplies
2046 Keating X-Road
652-1121

SIDEWALK AND PATIO SLABS

10x20x2⅜	$1.17 ea.
12x24x2⅜	$1.55 ea.
20x20x2⅜	$2.17 ea.

Ready-Mix concrete and Mortar 60 lb. bag $2.30
4x12x12 screen blocks 97¢ ea.

Clarke Doors Ltd
542 Hillside Ave.
386-8861
Replace your old front door with a new CEDAR or METAL ENTRANCE DOOR now.
HOME BUILDERS. We would be pleased to quote on your residential doors.
We also carry overhead garage doors in wood and metal
Installation and repair service available on all doors.

[illegible] LUMBER YARDS
Picket Fence 3 ft. high, 50 ft. long, choice of pickets [illegible]
[illegible]
3041 Douglas St. 385-2486

REINFORCING
Attention Builders
We sell, cut and install, plain or [illegible] Days 652-1440, eves. 595-8166.

3X6 V-JOINT CEDAR DECKING. [illegible]

FIRE BRICKS 15¢. PHONE 658-8893.

LARGE QUANTITY BLACK and white gravel, [illegible]

OLD QUARRY TILE, 3" X6", red colour, 25¢ each. [illegible]

65. BUILDING SUPPLIES

STOCK HOME PLANS
Send $2.50 for our stock house plan magazine, (200 plans), or drop in our offices. Columbia Pacific Designs Ltd. 5827 York Rd. Box 632, Duncan, B.C. V9L 3X9. 748-4140.

S.S. LUMBER, 6535 FORD RD, Duncan. Opposite Forest Museum, up Drinkwater Rd. 2nd road on right. "Special" ⅞ X 12" cedar bevel siding, $335. B.M. Phone 746-5041.

3 SLIDING PATIO UNBREAKABLE doors, make your own frame, $75. Three meter bases, 5 aluminum windows, openers, 3X6 or 3X5. 479-2820 6-7 pm.

SLUGGETT & BROWN JOINERY
Wood Windows, Doors, Frames
526 DISCOVERY ST. 382-3011

EXCELLENT SHAKES
Good supply of 18" Barn Shakes, $48 per square. Delivery available. 652-4368.

14 HAMBRO STEEL JOISTS, 4 of 27'4", 8 of 27'6", 2 of 18'4", $130 each or offers. 386-3033, 386-2822, 592-9738.

ROUGH CEDAR FOR SALE, special on fencing material. 642-4851.

WILL SELL 57 BUNDLES, black 210 sq butt asphalt, plus nails for cost. 595-0822.

OLD GROWTH SPLIT CEDAR posts, rails, pailings, fencing, 642-5972.

WANTED USED BUILDERS level, or transit level. 478-4750.

70 MUSICAL INSTRUMENTS

EATON'S
Specialists in
HAMMOND ORGANS
For Over 20 Years
Four Teachers Available
Use Your Eaton's Account
Main Floor Eaton's Home Furnishings Building

SPECIAL SALE
FENDER FC10 Classic guitar $100.
DIA D05500 5 pce. drum outfit $525

Damus
386-8475
CHARGEX—MASTERCHARGE
MUSICAL INSTRUMENTS
1108 Blanshard (at Fort) 386-8475

CLEARANCE
We are clearing out our PA system and guitar amplifier rental inventory at huge reductions. For details call:
NELSON'S MUSIC
1315 Government 385-9728

ESTATE SALE
7' grand piano, good condition. MUST BE SOLD. A real bargain at $2850
Gleeson Music City
HOME OF HAMMOND ORGAN
714 FORT 388-9632

BIG MUFF
Distortion/Sustain Pedals. List $59.75. Now Only $32.50 While Supplies Last.
We want your FENDER guitar or bass and will purchase for cash.
SOFT SOUNDS
THE GUITAR SHOP
535 YATES ST. 381-5814

RICHARD DENZIL
PIANO TUNER—TECHNICIAN
Regulation, repairing, rebuilding.
388-9295

Reserve your school band rental instrument now for September.
HALL-FAIRFIELD MUSIC CENTRE
728 FORT 385-3307

APOLLO 5'3" BABY GRAND. Built 1908. Fully renovated. Excellent sound and condition. $3500 firm. 386-8586.

McMUSIC IN HATLEY PARK
2244 Sooke Road 478-4622
Mon.-Fri. 10-7, Sat. 9-6

CHECK OUR GUARANTEE
CASCADE ORGAN and PIANO
In Hillside Mall 595-4124

FINE PIANO TUNING AND APPRAISALS. Phone Alan Lehmann, 478-7862.

BABY GRAND PIANO FOR sale. Mahogany cabinet and bench. 479-9882.

QUALITY BABY GRAND piano for sale. Call 479-9222

WANTED: BOW FOR BASS VIOLIN; Sousaphone, $350. Piano accordion, $150. 384-2695.

GALANTI X300 DELUXE ELECTRONIC organ. Full rhythm. Like new. 386-8080.

SANKYO FLUTE, SOLID SILVER, French system, $900. Phone 385-3097.

5 PIECE ROGERS DRUMS, cymbals, hardware, good condition, $900 or offers. 595-6127.

OLDER GIBSON TENOR banjo with case, trade considered. 658-8594.

1978 FENDER PRECISION bass guitar, like new, $600. 478-7420 after 6.

NEWER MARSHALL 100 WATT Master Volume head, $650. 382-6315.

4 PIECE DRUM SET, GOOD condition, $80. 479-3764 for details.

FENDER JAZZ BASS WITH case, $400. E.V. 15" speaker, $75. 479-6222.

ONE FARFISA ORGAN WITH beat box attached, mint condition, $800. 479-5161.

PIANO, GERHARD-HEINTZMAN upright, good condition, $950. 385-5226.

TRUMPET, OLDS AMBASSADOR, $175. Music stand, $5. 598-1003

UPRIGHT PIANO, APPRAISED value $1,100. [illegible] 595-7701.

UPRIGHT PIANO. [illegible] Phone 385-2823 after 5 pm.

AUTO-HARP, LIKE NEW, $70. 384-0315.

MAESTRO ELECTRIC PIANO, $450. 479-7943.

UPRIGHT PIANO. $550 FIRM. [illegible]

ONE ZILJAN 16" CRASH CYMBAL, $40. 595-7765 after 4

APARTMENT SIZE PIANO FOR sale, $1200. Yamaha. 385-8946.

UPRIGHT PIANO FOR SALE 592-6063

YAMAHA F-10 GUITAR, GOOD condition, $100. [illegible]

BABY GRAND PIANO $1900 OR best offer. 592-6657

21 CHORD AUTOHARP, 4 months old, with case. 386-8586.

70 MUSICAL INSTRUMENTS

ALLISON PIANO
Unique Investment, Canadian Vintage piano, fully restored oak art case, complete mechanical restoration, guaranteed. Also restored Mason and Riesch player piano with rolls, written guarantees. Both Superlative examples, 384-3935.

EATON'S
CASH FOR USED PIANOS
PHONE 382-7141
LOCAL 230

NEW PIANOS AT MODEST summer prices. For anyone and everyone in the family. Teacher and student will applaud the performance of the Kincaid Consolla 70, fine pianos since 1911. Priced from $1470. at SOUND OF MUSIC LTD., 1517 Quadra, 383-0239.

ORIGINAL HAMMOND TONEWHEEL organ. Absolutely top condition, $995 delivered anywhere in Greater Victoria.

PORTER MUSIC
775 CALEDONIA 382-9542

CASTLE MUSIC
Synthesizers, Keyboards, P.A., Guitars, Effects, Amps.
Fair Deal 477-7625

71 MUSIC TEACHERS

PROFESSIONAL PIANO INSTRUCTION, in your home. Toronto Conservatory Grades I-X. 652-4343

77 MOTORCYCLES

NEW YAMAHA DEALS

77 RD 400's	$1,399
78 YB 100's	$729
78 DT 175	$1,199
78 TY 175	$1,199
78 TY 250	$1,459
78 SR 500	$1,899
78 XS 500	$1,999

79
YAMAHA DEALS
GTMX 80 MINI
$699
Including helmet, shields and freight and P.D.I. and riding instruction.

YZ 100
Bell Moto Star helmet included with purchase.

XS 400F DELUXE 400
With mags. $2,199 including freight and P.D.I., safety bar, carrier and backrest and riding instruction.

PLUS
Many other in store deals. We havel all models of
YAMAHA SPECIALS
650, 750, 1100 in all colours, and we're dealing on them now.
MULLINS MARINE
Your Yamaha Centre

NEW HONDA DEALS
Buy any new HONDA 400 T1, T2, or Custom and receive safety bar, carrier and backrest at no extra cost.

Buy any new HONDA TRAIL BIKE from 125cc and up and receive Bell R.T. Helmet at no extra cost.

Buy a new HONDA 650 and we will incude safety bar, carrier and backrest and a Bell R.T. Helmet.

SEE US NOW FOR YOUR NEW HONDA AT
MULLINS MARINE
921 Yates St. D-5245
382-1928 382-4515

USED BIKES

ROAD

79 CBX	$4,499
★79 HONDA CM400	$2,099
★78 HARLEY FXE	$5,395
★78 YAMAHA XS1100	$4,999
★78 HONDA GL1000	$3,599
★78 HONDA CB750	$2,695
78HONDA CX500	$2,399
★78 HONDA CB400	$1,699
★78 YAMAHA XS400	$1,699
★78 HONDA CM185	$1,299
★78 HONDA CM185	$1,299
77 KAW KZ1000	$2,799
★77 KAW KZ650	$2,299
77 HONDA CB550F	$1,795
★77 YAM XS650	$1,799
★77 YAM XS500	$1,699
★77 SUZ GS400	$1,599
77 YAM RD400	$1,299
77 KAW KZ400	$1,299
★76 YAM XS750	$2,699
★75 HON CB750	$2,099
75 HON CB360	$1,099
★74 HON CB550	$1,799
74 HONDA CB3600	$799
★73 HARLEY SPORTSTER	$2,999
73 HONDA CB175	$595

TRAIL

78 YAM IT250	$1,199
77 HONDA XL350	$1,399
77 YAM IT175	$899
77 YAM DT125	$899
77 YAM YZ100	$699
75 YAM MX80	$399
74 MONTESSA 250T	$799
74 HONDA XL350	$899
73 HODAKA 125	$499

MOPEDS

78 HONDA NC50	$379
78 HONDA NC50	$349
76 HONDA PC50	$349
75 MOBYLETTE	$239

★ Denotes extra equipment

PLUS OTHERS NOT LISTED
SEE US NOW AT
MULLINS MARINE
921 Yates St. D-5245
382-1928 382-4515

77 MOTORCYCLES

WE HAVE YOUR NEW MOTORCYCLE IN STOCK!!
HONDA
OR
HARLEY DAVIDSON
See Us Last ...
Before You Buy
VICTORIA HONDA
Harley-Davidson
2851 DOUGLAS 386-8364
DL 5854

HWY. MOPEDS
45 m.p.h. Single and double seaters now in stock.
SOLO MOPEDS (German)
On sale this month from $399
COMPLETE PARTS INVENTORY
EXPERT REPAIRS
by meticulous mechanic
ISLAND MOTORS
B.C.'s Largest Moped Centre
385-3515 602 Esquimalt D1920A
Member Better Business Bureau

HARLEYS ARE SELLING!
Join the Boys with the Macho bikes. See us for good deals at
BROOKLANDS Motorcycles
937 Fort 383-5926
DL6121

KAWA Z1, 1013 CC KIT, HIGH lift cams, 4-1 exhaust, jetted carbs, 16" back wheel, new tire, new chain and sprocket, new tank and tail piece, drilled front disc, extra chrome, 750 miles, $3000. Work, 387-1403 local 15. Home 598-3872.

POWERTOWN M.C.
Service to all Makes. Hi-Performance parts. 384-1249. D199169A
614 Grenville.

RD400 YAMAHA
1977, excellent condition. Extras. Four months old. Offers. 386-9339 or 388-1701.

69 YAMAHA 350, RUNS WELL but needs minor work, $350 or best offer. Also 69 Yamaha 250, needs work but will run, $150 or best offer. 385-6350.

FOR SALE DUE TO HEALTH reasons, Honda 90 automatic, excellent condition, on warranty, 1800 klm. $775 or nearest offer, 479-2353.

DON'T BUY A MOTORCYCLE until you call me. 1975 Yamaha 500 with trailer, fairing and accessories. Only $1000. Contact Doug Thoreson, Red Lion Inn.

1974 HONDA XL175 DIRT BIKE, 6000 miles, new rear tire, new clutch, new rings. Excellent condition. $700 firm. 478-3607

1977 YAMAHA YZ100, DG PIPE, chrome-moly bars, mint condition, never raced, must be seen. Offers on $850. 386-0692.

1978 HONDA 550-4, 7,000 MILES, plexifairing, backrest, highway bars, luggage rack, $1800 or best offer, 382-0195.

1977 YAMAHA YZ80D. BRAND new condition, helmet, boots, other extras included. $500. 477-8275.

1978 HONDA 750K, ONE owner, 4,000 kilometers, $2300 or best offer. 382-6838 or 384-0037 after 6.

NEW SADDLEBAGS, WORTH $200, for $125; New lowers for Windcutter Fairing, $75. Phone 384-2334.

1976 HONDA 175 ELSINOR trail bike, immaculate condition, less than 500 miles, $800 or best offer. 477-2661.

1977 HONDA XL-250, ROAD AND trail, excellent condition, 5,000 miles. $800. Call 112-245-7901, Ladysmith.

USED BIKES

74 WSK 175	$499
73 HONDA CT90	$395
76 SUZUKI A100 (2)	each $450
73 KAW H1 500	$999
75 KAW KZ 400	$875
77 SUZUKI TS 100	$799
70 BMW R50/5 restored	$2150
78 SUZUKI GS750E	$2,550
76 HONDA Goldwing, 18,000 miles	$3,299
74 BMW R75/6, 32,000 mi.	$3,499

FREDERICK MOTORS LTD.
616 Queens 383-0823
D-00834A

78 MOPED HONDA NC50 EXPRESS, no pedals, brand new, $389. 478-4217.

1972 YAMAHA XS650. EXCELLENT condition, $1175. Very clean, 721-3517.

1978 SUZUKI RM 400. LOW hours, $1600. After 5: 595-5956.

73 YAMAHA 750, ONLY 7,000 miles, good condition, $950. 595-1633.

78 YAMAHA SR500, 3,500 MILES. $1750 or swap for Volvo 122S, in good condition. 478-7218

77 YAMAHA IT 175, 877 KM. Asking $850 or best offer. Tony 386-2136 or 384-1387

74 MONTESSA 250, REBUILT motor, excellent shape, $750. 652-3753

1974 750 NORTON, 1200 MILES, needs work. Asking $650. 656-5638 after 5

1979 HONDA 250XL TRAIL, 1400 kilometers, as new, $1500. 478-1493.

'76 BULTACO. EXCELLENT shape with many extras. 382-2909, 385-7740 after 5.

77 HONDA 550K. LOW MILEAGE. Good condition. 74 Honda 550. Good condition. 598-7459

1976 650 YAMAHA, 12,000 MILES, excellent condition, asking $1650. Call 386-0125.

1977 KAWASAKI 1000 LTD, 4,000 kilometers, extras, $3900. 479-6537.

1978 HONDA 400 TWIN IN EXcellent condition, asking $1150 or best offer. 383-5404.

1978 RD250, EXCELLENT condition, extras. [illegible] 385-1083, after 6 on weekends.

1977 TRIUMPH BONNEVILLE. Excellent condition. Phone 388-5846.

1968 650 BSA LIGHTENING, [illegible]

'75 SUZUKI GT 380, HELMET, excellent condition. [illegible] 595-4933.

77 YAMAHA XS400, 12,500 KM, saddle bags, new tires, $1400. 478-9642.

1970 YAMAHA 350 R5, [illegible] excellent condition, $650. [illegible]

LAID OFF, MUST SELL 1979 Yamaha 650 special, [illegible] 478-1926.

EXCELLENT RUNNING, LOW mileage, 500 Honda, accessories. Racing cam. 477-9369.

77 MOTORCYCLES

75 YAMAHA 400 ENDURO, street, trail, excellent shape. 478-3684

WANTED: MINI BIKE, IN good condition, reasonably priced. Phone 478-9109.

1972 HONDA 500-4, $1100 FIRM. 2 Bell helmets extra. 2-1018 Mclure. 386-2971.

YAMAHA XS650 SPECIAL AND 400 Special, $2200 and $1800 respectively. Extras. 656-3586.

TY175 TRIALS, JAKE BRAKE, runs well. Offers on $600. 479-2898.

1975 SUZUKI 250, ONLY 9400 miles, many extras. $700. 479-9797.

HARLEY DAVIDSON springer front end. 479-4003 after 5 p.m.

BLACK '78 SUPER GLIDE FXE, 5,000 km, excellent condition, offers. 383-8062.

1972 HONDA 750, EXCELLENT condition, many extras. 112-746-7209, ask for John

1978 HONDA 750-4 SUPER Sport, must be seen. $2500 or best offer. Phone after 6, 478-8881.

1977 HARLEY DAVIDSON Sportster, 1000 cc, 3200 kilometres, $3500. 479-0770

1978 SUZUKI 100CC, EXCELLENT condition, 2500 miles. Asking $520. 383-4730.

77 SUZUKI PE250, GOOD CONDITION, best offer. 479-0695.

FOR PARTS SUZUKI 250. $100 or best offer. 382-2630.

'77 TY 175 TRIALS YAMAHA, $700. 595-8152.

'72 HONDA 350 CB. RUNS WELL. $475. 658-8292.

1978 KAWASAKI, LOW MILEAGE, 400 CC. $1200. 382-1285.

HARLEY DAVIDSON 1200CC, 382-8098.

1972 KAWASAKI H2 750, GOOD condition, $800. 595-1306.

FOR SALE 1978 HONDA 400 T1, mint condition. Phone 592-7680.

1975 CAN-AM 175CC ENDURO, $550. 656-3672.

1978 YAMAHA YZ80, EXCELLENT condition, $585. 477-4857.

MUST SELL, 1977 YAMAHA 400, street-dirt bike, 478-8874.

TRAIL BIKE, KEN-AM 125, $300 or best offer. 477-6883.

1978 YZ 100E, LIKE NEW, $800. 479-2898.

1978 YAMAHA XS400, OFFERS. 385-5567.

1974 YAMAHA 360 ENDURA, 3400 original miles. 656-2877.

78 BICYCLES

NEW MEN'S 10-SPEED, 27", Motobecane Mirage, brown, all accessories. $200. 479-7913.

MEN'S 5-SPEED, $70; LADY'S 10-speed, $85; new condition. 383-3848.

MENS 23" CCM CORSA 10-speed with generator lights, two months old, call 388-5598.

1978 CHIMO LIMITED 10-speed, only ridden during summer. $275 firm. 384-9625.

WANTED: QUALITY COTTERless crank and side pull brakes. Phone Richard, 388-6866.

10-SPEED BIKE, EXCELLENT condition, $85. 595-2432.

FOR SALE, GIRLS BIKE, SUIT ages 6-9 years, $35. 477-1660.

LADIES 3-SPEED BIKE, $50. Phone 477-2962

21" NISHIKI 5 SPEED, LIKE new condition, $85. 478-4217.

LADY'S 3 SPEED BIKE, CCM, like new. $75. 479-1853

TWO USED BOYS BIKES. 479-5161.

80 BOATS and MARINE

GUARANTEED
MERCURY
OUTBOARDS
SALE PRICED $$$$

78 MERC 9.8 H.P. Elec. Long Shaft	$995
74 MERC 20 H.P.	$799
75 MERC 20 H.P.	$849
76 MERC 20 H.P. Elec. Long Shaft	$999
77 MERC 20 H.P.	$949
66 MERC 35 H.P. Man. Long Shaft	$499
76 MERC 115 H.P. Elec Long Shaft	$2699

SMOKERCRAFT
Aluminum Boats
SPECIAL

12' ZEPHYR, with new 20 h.p. Mercury and Roadrunner Trailer. Ready for Good Times '79!

$2088

AVON BOATS
DISCOUNTED!

8' REDSTART	$749
S60 SPORTBOAT	$969
S100 SPORTBOAT	$1389
S250 SPORTBOAT	$1799

"LIMITED OFFER"

FACTORY FRESH
STRATACRAFT!

14' STRATACRAFT, complete with full top, 40 h.p. MERC Elec., Roadrunner Trailer, Battery, Box, Rigged and Ready for the Water ... ALL NEW FOR '79, AND THE CITY'S BEST BUY!

—$4795—

AT
YOUR
1-STOP
MARINE
CENTRE

Mercury Marine
800 Cloverdale
385-1457

CB Units

40 Channel CB, noise blanking, LED readout, .8 microvolt sensitivity. Installation available. We service all makes.
B.C. SOUND & RADIO SERVICE
931 FORT 383-4731

BOAT TRAILER
SPRINGS

See us for repair or replacement of your worn or broken springs and fittings. LOGAN'S RV SERVICE, 650 Burnside East. 384-0213.

MOORING AVAILABLE, ½ price at Pedder Bay Marina. Honda outboard shift and throttle remote control assembly. 25 hp Kermath FWC 4 cylinder marine engine with 2-1 reduction, shaft, prop, instruments, like new. 478-4702.

80 BOATS and MARINE

NATIONAL

A selection from our many NATIONAL Listings

SAIL

SPENCER 42	$78,000
ERICSON 27	$27,900
CATALINA 27 Volvo dsl.	$24,950
CAL 2-29 Volvo diesel	$34,000
GRAMPIAN 30, 4 sails	$32,500
FISHER 30, Volvo 36 h.p.	$72,000
SPENCER 28	$16,000
CROWN 28 diesel inboard	$31,200
NORWESTER 21	$7,750

POWER

ALBIN 25 Volvo Dsl.	$29,000
CHRISCRAFT 31	$24,000
36' TRAWLER YACHT	$67,000
26' Custom Craft	$19,750
43' TRAWLER YACHT	$135,000
CANOE COVE 41	$104,000
LARSON 24 Express	$16,000

DIESEL—DIESEL

We have 20 diesel engined power boats listed from $24,800 and 25'.

NATIONAL BOAT SALES LTD. carry a large selection of new yachts. Western Canada agents for GRAND BANKS, FISHER, MOODY, ALBIN, SEIDELMANN, PACIFIC PILOT, VANCOUVER 27. Victoria agents for CATALINA.

DICK CHUDLEY or
LUKE KYNASTON

NATIONAL
Boat Sales Ltd.
2060 White Birch Road
Sidney, B.C.
V8L 2R1 Tel. (604) 656-3966
AND ALSO AT
False Creek, Vancouver

THE
SUNRUNNERS
ARE HERE!

Bob Whyte Marine is proud to announce the exclusive Vancouver Island dealership for SUNRUNNER boats.

The following items are STANDARD on every boat:

- Full fiberglass inner liner
- Full foam flotation.
- 6' solid teak fishwell.
- All stainless steel bowrails.
- Full canvas top.
- Full deck hardware.
- Anchor locker.
- Safety glass walk-thru windshield.
- Custom sleeper seats port and starboard.
- Solid teak step rails.
- Built-in 20-gal. fuel tanks.
- Speedometer.

You've got to see these boats to believe them — and they're competitively priced!

17, 19 and 21' Models
In Stock Now

bob whyte marine ltd.
SALES AND SERVICE
Corner Harbour and Resthaven
656-7286, SIDNEY
OPEN EVERY DAY
9 A.M. 'TIL 6 P.M.

ONLY 2 LEFT!
Just 2 new packages left at great prices

New 1978
DOUBLE EAGLE

17' CAMPER TOP
2 Wipers. 2,200 lb. EZ Loader with brakes. Built-in tank and gauge. 90 h.p. Merc. electric.
$8500

NEW 1978
SILVERLINE

16' HILO
120 Mercruiser I.O., 1,800 lb. Galv. EZ Loader. All deluxe pkg.
$8170

NEW
HONDA-MERCURY
OUTBOARDS
ALL AT
MULLINS MARINE
925 Yates St. 382-4515

CANOE COVE
Yacht Sales

21 CAMPION, 188 Mercruiser fresh water cooled. Command bridge. Galley. $13,950.

26' FIBREFORM, twin 140 Mercruiser, fresh water cooled, new power, Command Bridge, V.H.F. and C.B., sounder, tape deck. $21,000.

26' SABRECRAFT Express Cruiser, brand new engine, C.B., sounder, power winch, trim tabs, full camper top. Offers to $15,000.

28' TROJAN with Command Bridge, 225 HP., V.H.F., trim tabs, stereo.

41 CANOE COVE, twin diesel, Cummins, generator, boat in excellent condition.

56' DE FEVER, twin Cummins, 2,000 miles plus Cruising range, loaded with electronics, has done extensive ocean cruising. Viewing by appointment.

Open 7 Days a Week
656-5711 656-3918
Open 7 Days a Week
656-5711 656-3918
Evenings, 652-4386

KAUAI MIST

33' CHRIS CRAFT Cavalier Twin 327's rebuilt in 1978, CB, recording sounder, accommodation for 6, new upholstery.
OFFERS TO $24,500

27' CHRIS—Sea Skiff	$15,500
32' PETERSON—Disp.	$12,900
28' CARVER Carvel	$ 8,950
36' CHRIS—Connie	$39,500
40' FEDERATION—House Boat	$69,500
19' HUNTER	$ 4,950
26' T.BIRD	$ 5,950
41' STEEL SCHOONER	$22,000
33' YORKTON	$29,950
37' IRWIN—Diesel	$67,900

CEDAR GROVE MARINA
Located on the Highway just before Swartz Bay
656-2580
The Home for
TOLLYCRAFT
and
ZETA
in Victoria

1974 24' SPORT BRIDGE, EXcellent condition, fully equipped, with or without Ezee Load electric winch trailer. Asking $21,000. Phone 112-758-5296 or 112-758-7068.

80 BOATS and MARINE

VAN ISLE
MARINA

SAIL

23'	COLUMBIA Sloop	$10,600
24'	Gaff SLOOP	12,000
24'	SWIFTSURE Sloop	13,900
25'	TUMLEREN Sloop	13,900
26'	THUNDERBIRD	5,000
26'	ALBIN Diesel Sloop	24,900
26'	SOLING	6,400
26'	RAWSON Sloop	10,500
28'	Custom Built SLOOP	12,500
30'	CLIPPER F/G	19,000
30'	IRWIN Sloop	32,500
32'	Live-a-board	39,000
35'	ENDURANCE	39,000
36'	STEEL Motor Sailer	58,000
41'	OFFSHORE Cruiser	55,000
42'	SPENCER	78,500

POWER

22'	SABRE CRAFT	14,900
24'	TOLLY CRAFT F/G	10,000
24'	WINNER F/G Comd. Bridge	14,900
24'	EXPRESS Cruiser	7,000
24'	SEA RAY	18,000
25'	DIESEL Lifeboat (Live-a-Board)	4,950
25'	CHRIS Craft	10,000
26'	CHRIS Craft	11,000
26'	TOLLY CRAFT—Wood	11,900
27'	BAYLINER (1978)	29,900
28'	FIBERFORM Comd. Bridge	25,500
28'	CHRIS Connie	21,000
28'	FAIRLINER	17,900
28'	Disp. Cruiser	10,900
30'	Ex Fish Boat	10,000
31'	ENNO'S F/G	35,000
31'	TROJAN C/B ESTATE	SALE
32'	CHRIS Craft	20,000
34'	TOLLY Tri-Cabin	78,000
35'	Diesel Disp. Cruiser	OFFERS
36'	CANOE COVE	78,000
37'	MONK C/B	43,900
38'	Motor Diesel	69,900
38'	CHRIS Craft	89,000
40'	Diesel F/G Cruiser	92,000
40'	MONK	43,000
42'	STEVENS Twins	55,000
42'	C.T. Trawler	139,000
44'	MCQUEEN Express	69,900
46'	Diesel Live-a-Board	49,500
51'	Motor Cruiser—Twins	295,000
55'	KINGSCRAFT	89,000

For these and many other fine listings please contact JOHN ALLEN at
VAN ISLE MARINA CO. LTD.
Tsehum Harbour Box 2130
656-1138 Sidney, B.C.

gp
A GREAT TEAM!
BRITISH
SEAGULL
and
Gibson Powercraft

Gibson Powercraft was recently appointed Victoria's dealer for Seagull. We have all models in stock and a comprehensive inventory of parts. We will offer the same great service for Seagull outboards as we have always offered for Johnson and Evinrude. Very heavy thrust at low R.P.M. makes these engines great for auxilaries or for pushing heavy work boats at displacement hull speed. If you're looking for a kicker, come in and see us about a Seagull!

Featuring New
BAYLINER
HOURSTON
GLASSCRAFT
MIRROCRAFT
JOHNSON OUTBOARD
VOLVO—OMC
STERN DRIVES—TRAILERS
ACCESSORIES
AT
GIBSON
Powercraft Centre Ltd.
2520 Govt. (near Bay)
382-8291

THUNDERBIRD
YACHT
SALES
WESTPORT MARINA
Next to Swartz Bay Ferry
2075 Tyron Road, Sidney, B.C.
656-5832

SPECIALS
OF THE WEEK

25' 75 APOLLO Sdn. cruiser, 188 Merc. f.w.c., stand up head, 8'6" beam, sliding glass bulkhead. $13,900 firm

Clean 24'—72 REINELL Express Stand-up head, Roomy galley and Dinette Sleeps six at a bargain $10,500

Custom Centerbridge TRI-CABIN 32' with 11' beam at a ridiculous price for your summer cruising $12,900

NEW BOATS

79—2850 BOUNTY tw	$42,500
78—20' SANGSTER	$12,900
79—22' BUCCANEER	$10,950

EXPERIENCED
BOATS

67—24' EXPRESS Cruiser	$ 7,000
72—24' REINELL Exp	$10,500
74—24' NISQUALLY C/B	$12,900
74—24' BELLBOY C/B	$11,900
76—24' REINELL C/B	$17,900
77—24' SEARAY Tw	$18,900
74—24' BAJA C/B	$15,900
76—26' NORTH SEA Dsl	$29,900
76—26' CAMPION C/B	$26,900
76—26' CAMPION C/B	$22,500
75—26' TOLLYCRAFT i.o.	$28,900
76—2700 FIBERLAY C/B	$21,950
64—27'7" CHRIS Connie	$15,500
61—30' MONK Exp	$24,200
76—30' ENCOUNTER C/B	$46,900
36—32' CHRIS Classic	$19,900
60—32' CUSTOM Tri-cab	$12,900
64—36' Conv. TROLLER	$19,500
65—38' CHRIS Tri-cab	$89,000
58—53' GRENFELL	$139,000

SAIL BOAT

76—21' NORTHWEST	$ 7,900
70—25' HUGHES	$ 8,900
75—37' Livaboard (steel)	$49,900
66—42' KETCH offshore	$79,900
22—24' Tandem Boat/Trlr	$ 1,500
77—Sail Boat Transport	$ 1,500

CALL
JOHN NEUFELD
OR
RICH HARTNELL
Day 656-5832, Eve. 656-3817

PRIMUS STOVES
White enamel 2 burner kerosene, $229. Also available with gimbals, rail or pot holders. See them at

SAILTREND
1157 Newport
592-2711

LANDING CRAFT
Sealander

Loading craft style, work or crew boat. 4 models. 1-8 ton loads.
Sealander Marine Corp.
119 Charles St., N. Van. 929-5451

Liveaboard

46' loa bridge deck tricabin motor yacht. Honduras mahogany on oak. Full electronics. Professionally shipyard built. Twin Chrysler marine. Davidson sailing dinghy, Davits, etc. Beautiful, immaculate. Private. 477-0028.

QUALITY, DEPENDABILITY and safety combined in this immaculate Surfer 24. Priced to sell quickly. This boat is loaded with extras - Trim tabs, two batteries. Fresh water cooled engine with heater, CB and depth sounder, etc. Used mostly for fishing. Asking $15,200. 477-6325

FOR SALE BY PUBLIC AUCTION, Sunday July 8th at 1 pm. 1974 24' Reinell Sedan Cruiser. 1976 24' Reinell Sedan Cruiser. Both boats in excellent condition throughout with many extras. Cowichan Country Auction, 3 miles South of Duncan at Whipple Tree Junction.

80 BOATS and MARINE

PASSAGE
MARINE

18' HOURSTON Glascraft
150 hp Merc O.B., low hours, 2200# Roadrunner trailer, surge brakes, C.B. radio, built-in tanks. $6995

24' SEARAY Weekender
Brand new 255 hp Mercruiser I.O. fresh water cooled, full galley, stand up heads, trim tabs, swim grid. $15,500

14'6" K & C
80 hp Evinrude and trailer $2,495

15' VIKING Dory
35 hp Chrysler and brakes $2,495

21 STARCRAFT Chieftan I.O.
EZ load trailer $5,995

23 REINELL Sedan
233 Merc FWC $13,900

24' GREW HT
Twins and trailer $14,500

24' GREW HT
188 Merc FWC $11,900

24' WINNER Express
188 Merc FWC $14,500

SALES LOT SPACE AVAILABLE TO CONSIGN YOUR TRAILERABLE BOAT. CALL JOHN ROLAND
656-2580 or 388-5464
Pager 580

Passage Marine
at
CEDAR GROVE MARINA
Dealers for ZETA Boats
19', 24' and 28'

POWER

SPENCER 26; new power FWC; glass hull better than new; offers.
CHRIS sea skiff 30; twin power; needs TLC and some paint; offers.
CHRIS classic 25; planked hull; repowered FWC; very clean; offers.
GRENFELL 27; absolutely spotless; needs a proper owner; offers.
SABRE CRAFT 26; 1970 Chev power FWC; very clean; offers.
REINELL 24 CB; new leg FWC; fridge stove all equipped; best in city; offers.
CAL-GLASS 22; Merc power; needs some cleaning; offers.
HOURSTON-GLASSCRAFT 17½; as new; this weekends best buy at $5500.
K & C THERMOGLASS 20 and trailer; new Merc 470; offers.
THERMOGLASS 20 1978; as new Merc 470 power; lots of gear; as new; offers.

If the boat you are looking for is not on our list this weekend give us a call anyway and ask for our master list of all of our listings. VICTORIA BOAT MART, your only full time boat broker in the Victoria area would be pleased to sell your boat. We are open seven days a week to serve you.
383-3324 453 Head St.

SQUIRE & COOMBS
MARINE BROKERS
304 LAW CHAMBERS,
BASTION SQ.

DALEHURST — 37' West Coast Troller built 1963. New Chrysler diesel under warrenty. Fully equipped. May be seen by appointment. $130,000
LENITA — 34'8" A troller, diesel. Nice accommodation. Fully equipped. New survey. Offers
PACIFIC COMBER — 38' Westcoast troller. Isuzu diesel. Full hold $110,000
MAPLE BAY — 35'6" 7 ton Gillnet troller. Iced and ready to fish. Well maintained $110,000.
NIFTY II — 36' diesel troller, fully equipped, recent survey available. $92,000
BETTY "K" — 33'4" diesel troller, well maintained, well equipped. $70,000
ISABELLA POINT — 36.5 C licence X-troller $32,000
34' 6" 7 ton A licence $49,000
WANTED
"A" licence 5-6-10-26 tons. 20-30 ton packer, must be in good shape. 384-3363

DJ YACHTS
Is Relocating
July 1st
at
2530 Beacon Ave.

- Large sales dock available.
- Complimentary moorage for a limited period.
- One location to serve you.
- Haul out and Mt. inspection on premises.
- Bank financing available.

For information on excellent listings please contact Joyce Omlid, Don White, Randy Boyle or Mike Barton at 656-7333.

PELAGIC
PACIFIC INDUSTRIES (1974) LTD.
a COMPLETE stock of
FIBERGLASS
AND
EPOXY
MATERIALS
ZSPAR
MARINE PAINTS
428 E. Burnside
VICTORIA
386-1811 386-7814

Opening Soon, A Beautiful Sales Lot Where you can Consign your Boat for Sale. WE WILL SELL YOUR BOAT! Book today with John Woods or Bob Allison at Reg Midgley Motors Ltd., 736 Cloverdale Ave., 385-8756.

McQUADES
MARINE
SUPPLY LTD.
1252 Wharf St.
388-4343

30' CALIFORNIAN
Diesel Cruiser, 130 HP Perkins, cruise at 12 knts. 3½ gals/hr. Command bridge and lower station steering. 4 burner propane stove with oven. Large 12V/110 V refrigerator, chemical toilet with holding tank. Full stall shower, hot and cold pressure water. Sleeps 4.
CANOE COVE YACHT SALES
Canoe Cove Marina
Sidney
656-5711 656-3915
Open 7 days a week

HARBOUR
MACHINE LTD.
CHRYSLER—VOLVO
Marine gas and diesel engines
Complete Propeller and Shaft repairs
One day service when necessary
Custom Machine and Welding work
31 Erie Street 383-6555

merCruiser
Cordova Bay Chevron Service
5144 Cordova Bay 658-5200

80 BOATS and MARINE

WE ARE
DINGHY SPECIALISTS
And carry the largest selection in stock in B.C. Davidson, Livingston, Galleon, Haida, Hawthorne, Sportyak and many others. Cartoppers, too.
ALL BAY MARINA
656-3167
2238 Harbour Rd., Sidney
(Open 6 days 8:30-5:30
Closed Mondays)

Ken prasing equipment
for
Outboards
CHRYSLER, SEAGULL
934 Goldstream Ave. 478-9313

32' SUPER CRAFT
Cabin Cruiser, made in Hong Kong, Perkins twin diesel, beautiful teak interior, carpeted throughout, fridge, H/C water, propane stove, sleeps 6, many extras. Complete and ready to go, immaculate condition, $45,000. Boat house and mooring available Victoria. 592-1110, 595-5629.

30' MONK DISPLACEMENT cruiser, command bridge, cedar on oak, copper fastened. 95 hp Chrysler, FWC, VHF, stove with oven, dual controls, dinghy, 2 downriggers. 2½ gal per hour at 8 knots. Real economy with comfort. Low upkeep. Price reduced to a low $19,750.
Geoff Simpson, Maple Bay
748-3242

HANDYMAN'S SPECIAL. TWIN Criscraft engines, total 400 hp. Fire Damaged, 1974 30' fiberglass CrisCraft. Rear deck compartment and salon wals fire damaged, interior-smoke and heat damaged. Hull minor damage, no damage below deck. 3 to 400 hours on 307 Chris engine. 100 gallons fuel aboard. $16,500. 112-335-2130 as for Vern McArthur.

GLEN L AUDEEN 17'6" GLASS over ply. Celo finished, inboard with new velvet drive, needs new 318 block, hull in excellent shape, includes windshield, bilge pump and blower, gauges, built-in tanks, trailer. $2000 or best offer. 383-4240.

28' RICHARDSON DIESEL Izuzu, ½ gallon per hour at 7 knots. Hull-⅞" mahogany on oak frames. Depth sounder, propane stove, radio, stand-up head, sleeps 6. Safe family cruiser. No reasonable offer refused. 477-9763.

CATALINA

Immediate delivery on 22's and 27's, free delivery. Seabird 37-Mapleleaf 48'-54'. Call collect 985-7811 (24 hours). Meridian Yacht Sales Ltd.

GIVING UP BOATING 17' HURston Glasscraft, full canvas, low hours on 125 horsepower Johnson. Fully equipped with many extras. Excellent condition on brand new 2200 lb. galvinized trailer. $6,000. 4135 Morris Dr., 479-7448.

40 FOOT TANCOOK SCHOONER. Built 1976. Fir on oak. Bronze fastened. volvo diesel. Many extras. Very fast and sea worthy. Sleeps four. $41,500. Jim Prier, Hornby Island. 335-2527 evenings.

TEAK MOTOR CRUISER WITH exceptional head room, twin Perkins 4's, stainless tanks, fittings and fastening. Built to last a lifetime and only 10 years old. You can find no equal at $40,000. 656-5820.

WANTED FOR CASH, PRIVATE party wants to purchase 16-18' fiberglass boat, motor, etc. Will be at Paul's Motel, 382-9231 Wednesday through Sunday or contact Ken Brown 112-753-7607 Nanaimo.

WHARFAGE

40' and 20' slips, monthly basis, no liveaboards. GYPSY YACHT SALES, 2270 Harbour Rd. 656-5591.

SKIER'S DELIGHT
19' Glen L Thunderbolt. Chevy 350 LT1, completely done. $12,000 replacement value. Used last summer only. Selling at a great loss. Trailer included. 112-743-5203

19' CABIN BOAT, YELLOW cedar over oak frames, re-calked 2 years ago, no wood rot, $1,000 as is, also Chrysler 85 horsepower, price negotiable. Deep Cove Marina, space #62.

17½' BRANDLMAYR BOAT and trailer, excellent shape, 4-cylinder Volvo Inboard/Outboard motor and leg. Both completely rebuilt. Asking $3500. Phone after 5 pm, 642-3270.

MARINE MULTIPLE LISTING SERVICES
26' Brandlmeyr wood, loaded, boathouse, moorage. $13,500. Call Morgan Innis Yachts Ltd. 112-749-6497.

24' "GLASPLY" CABIN CRUISER, full galley package, forward sleeping area, head, sliding door, full canvas back, FWC Volvo Penta, excellent condition, $14,900. 656-1707.

23' REINELL SEDAN ('76), 233 Mercruiser, F.W.C., trim tabs, sounder, galley, standup head, swimgrid. $13,900. Passage Marine at Cedar Grove Marina. 656-2580.

WANTED ALUMINUM SKIFF, 24-26' with 4 to 6 ton carrying capacity, outboard OK, for Oyster Company. Call Bob Guerin: 246-4252 (days) 245-8340 (evenings).

20' SANGSTER WEEKENDER 1977, 165 Mercruiser, galley pack, swim grid, dinghy, and many options, Roadrunner trailer with power winch, absolutely immaculate condition. $10,900. 479-3778.

24-26' TROJAN WITH COMmand and flying bridge, enclosed head, new motor, transmission and fresh water cooling, VHF, CB, depth sounder, dinghy, etc. Boathouse kept. 479-6484.

31' DISPLACEMENT, 8 KNOTS, family cruiser, built in 1949 by Joseph Crane. Auxillary 15 hp Johnson, Sportyak, all in good condition, recent survey. $24,500. 754-2506.

VOLVO PENTA MOTOR, SALT water cooled, gasoline engine, in good running order with spare block plus leg, other marine parts. $2500 or best offer. 479-8888, Monday-Friday after 6.

20' DOUBLE EAGLE, 250 WAUkeusha engine, Volvo leg, fresh water cooled, depth sounder, C.B., head, galley, complete with trailer, $13,000. 479-9221 or 656-3822.

DEMONSTRATOR 25' GREW, fibreglass, with 235 horsepower OMC inboard, asking $17,500. For further information call Tony at Zodiac Marine, 388-7444 between 9-5

40' WC TROLLER 10.19 "A" Licence. Penta diesel. New VHF, new Loran "C". New pilot. Top condition. Boat now fishing, $135,000 including gear. Call after 5:30 pm. 652-2979.

14' SANGSTER, FULL CANVAS, radio, CB, depth sounder, life jackets, rod holders, E-Z load trailer, 1973, 20 hp Johnson, overhauled this spring. $1500 firm. 477-0513, 1215 Pearce Cres.

12' SMOKER CRAFT, $500. 600 lb Roadrunner trailer, $300. Both as new. 477-3338.

12' FIBREGLASS HULL RUNabout, windscreen, steering, excellent ski-boat. $275. 478-7477.

78 ROADRUNNER TRAILER for up to 2500 pound boat, $1000. 652-5635, 656-3825.

1976 20' DOUBLE EAGLE. ASKing $11,000. Saturdays and Sundays only, 478-8788.

12' BIRCH RUNABOUT WITH factory built trailer, controls and two gas tanks. $800. 385-2662.

MV TERESA ANN, 34', "C" License, cod boat, good condition, live tank, now fishing. 748-2492.

14' PLYWOOD BOAT FOR sale. Open to offers. Phone 656-4786, after 6.

1976 9.8 MERCURY AND TANK, never in salt water, $595. 477-8035.

EXPERIENCED SUCCESSFUL cod fisherman needed as working partner. 385-8639.

WANTED, ROWBOAT OR DINghy. 479-7962.

80 BOATS and MARINE

VICTORIA BOAT MART HAS FLOAT HOUSES for sale. For further information call Byron Barker at Vic Boat Mart, 383-3324, 453 Head St.

Commercial Fishermen
For a fair price and fast results sell your vessel through Ray Mason 479-8822.

ALDEN OCEAN ROWING shell, 1977, may be rowed either single or double. Complete with adjustable sliding seats and balanced oars. $1200. 386-3779

26½' FIBERGLASS, CHRYSLER inboard-outboard, oil stove, propane hotplate, sounder and radio, new paint, hydraulic gilnet drum. $8000. 478-3051.

SKI BOAT
16' 1974 Stingray in excellent condition, powered by 125 Evinrude. Complete with trailer, asking $4995. 477-0357.

GREW SS245 HARDTOP, 188 Merc. FWC. Low hours, camper back and storm cover. $11,900. Passage Marina at Cedar Grove Marina. 656-2580.

REPLACEMENT OVER $10,000. 20' Apollo 140 HP OMC, compass, berth for two, EZ load trailer, moorage, $5,000. 385-9329 or 388-6275 pager 2991. No agents.

21' VERR CRUISER WITH 85 Johnson, sleeps 2, CB, depth sounder, radio and tapedeck. Many extras. $3500 firm. 385-1889.

17' FIBERGLASS OVER PLY boat. New tilt trailor, 65 HP Merc elect and 5 HP Johnston, 2 tanks, full top, life jackets, extras. $2600 or Best offer. 478-5279.

18' HONDO SKI BOAT, 427 C.I.B. Chevy power, casale V drive, loaded with extras, comes with custom trailer, must be seen. $8,000. 112-743-4382.

40' A LICENSE 10.47 TONS NET, troller, 10 years old, full electronics, currently fishing, $160,000 firm. 112-743-9601 (Cobble Hill) before 10am.

GOOD VELVET DRIVE TRANSmission and cooler. 185 Gray marine engine for parts, rebuilt but needs new crank, best offer. 479-6484.

GREW 22	$9,500
Brandlemyer 23	$7,700
Owens 28	$16,200

Call Cove Yachts
Phil Pidcock, 748-8136

36' EX-FISHING BOAT CONverted to pleasure. 6 cyclinder Perkins diesel, economical to run, recent survey. $18,500 or best offer. 652-2057.

16½' SANKSTER, COMPLETE with 100 horse Johnson, and Roadrunner trailer, approximately 40 hours running in salt water. $2700. 477-0083.

20' K AND C HARDTOP CRUISer, Deep V hull, 302 in/out, Volvo leg. Head, sleeps 5, new canvas needed, excellent condition. $7000. 743-9204 Cobble Hill

16' BRENTWOOD FISHERMAN, fiberglass, hard top, new October 1978, 9.9 Johnson warranteed to October 1979, new cover, Halls Boathouse, $3250. 478-0232.

25' SANGSTER COMMAND bridge, bottom just painted, leg serviced. 225 Merc cruiser, fresh water cooled, heavy duty leg, dinghy. $15,500. 477-1636.

1969 SHASTA TRAILER, sleeps 4, very lightweight, 780 pounds. Stove, ice box, port-a-potti. $1200 or nearest offer. 479-1306.

WE CAN INSPECT YOUR ANChoring system or install a new one if necessary. Guaranteed workmanship. Call: 383-7644 after 6 pm for more information.

16' REINELL OPEN BOW WITH 65 hp Merc, including Roadrunner trailer, sleep seats, compass, tack, tape deck, anchor etc. $3500. Len, 652-4164.

SACRIFICE 14' FIBERGLASS Runabout, trailer, motor, gas tank, oars, etc. Only motor needs some work. $850 takes all. 474-1845.

FIRST CLASS FISHING VESsels for sale. For information on any boat in the fleet, call Ray Mason 479-8822.

30' COMMAND BRIDGE cruise, sleeps 4, H/C water, radios, etc. $15,000. At Maple Bay. Phone 112-746-7359.

16.6 REINELL CHRYSLER 55 hp and 6 hp engine. E-Z load trailer. Excellent conditon. $3800 or best offer. 385-2547.

18' SANGSTER I/O, 120 MERcruiser, new sounder, EZ load trailer, excellent condition. 112-749-3787.

VIKING 15 HORSEPOWER outboard, like new, has never touched salt water, $350. Evenings, 385-5668

SEA CHEST
MARINE SUPPLIES
656-2421
9732 1ST ST., SIDNEY

24' FIBERFORM BAJA COMmand bridge, 233 Mercruiser, 8' Livingston dinghy and radio. After 5 pm 477-5449.

18' WITH CABIN. FIBERGLASS over wood hull. 85 Merc, has low hours. Downrigger, etc. $1900. 477-0982.

TWO 40 HP JOHNSON, ELECtric start, new condition, 1 long shaft $875, 1 short shaft $780. 592-3743. 1625 Pear St.

AS NEW 1969 VIKING 35 HP motor, electric controls, less than 50 original miles, 16' plywood boat and trailer, $995. 385-6669.

22' ARTCRAFT POWERED BY twin 55 Johnsons, has head, sink, dinette and extras. Asking $5800. Days 656-4111, 656-5328 nights.

HEAVY DUTY CUSTOM BUILT Tandem boat trailer. Designed to launch boat without submerging trailer, C/W electric winch. Offers. 5079 Lockehaven.

12' FIBERGLASS CLINKER, Style 5 hp outboard, $450. 5000 G.P.H water pump, $175. 656-1723.

NEW 14' FIBERGLASS BOAT, with canopy, never been used, $1500 or best offer. After 6pm. 477-4465.

ILLNESS FORCES SALE 135 Johnson o/b with 21' cabin boat covered. Nearest $2,000. 382-5692, 479-0744.

28' CHRIS CRAFT, DOUBLE plank hull, twin 6 cylinders, built in 1958. $9000. Boathouse available. 478-3940.

22' SANGSTER, 188 HP MERC cruiser, full galley, sounder, tape deck, low hours, excellent condition, $9,000. 721-3775.

13'6" GLASS OVER PLYWOOD boat and trailer, 18 HP Johnson outboard and tank. $350. 385-6758.

CANOE, 16' DELUXE FIBERGlass - wide beam - excellent carrier - paddles - as new, asking $275. 658-8361.

15½' SANGSTER, 80 HP MERC, Roadrunner trailer, full canvas, sleeper seats, extras. $3250. 656-7162

17' BOSTON WHALER, FULLY equipped including 70 hp Evinrude outboard. Ganges 653-4404

1975 24' REINELL COMMAND bridge sedan. 188 Merc. Excellent condition. $11,700. Trade in considered. 112-748-1890.

14' FLYING JUNIOR, EXCELlent condition. Dacron veined jib, fibreglass and mahogany trim, [illegible] offer. 793-2279

14' HOMEMADE FIBERGLASS ski boat, 65 HP Merc, Holsclaw trailer. $1100 or best offer. After 5 pm, 592-6191.

24' FIBREFORM, LOW HOURS on rebuilt engine, new leg, upholstry, flooring, must sell, $11,000 or offers. 383-0653.

MARINE VINYL ROLL ENDS
Many uses, stairs, landings, boats, etc. $6.95 a square yard. 478-0641

1958 EVINRUDE OUTBOARD motor, V/4, 50 HP, good running order. 479-1211.

MARINE REPAIRS
Inboard gas diesel. Phone 656-0070 or after 5, 477-6288.

12' ALUMINUM BOAT WITH 5½ horse motor, $400. 656-6171.

80 BOATS and MARINE

BOAT TRAILER FOR 16' BOAT, 750-1000 lb. capacity, three new tires, buddy bearings, $250 or best offer. 478-7904.

SEARS 12' ALUMINUM BOAT, life vest and oars, 68 Johnson, 9½ hp motor, complete $500 firm. Motor only $250. 652-2760.

18' WOOD AND FIBERGLASS fishing boat, 6' beam, full locking cabin, $800. or best offer. 598-4378.

1965 ELECTRIC START MERcury, 40 hp, good running order, controls, two 5 gallon gas tanks, $375. 479-8547.

24' FIBERFORM, EXCELLENT condition, command bridge, CB radio, 225 horsepower, $14,200 or near offer, 385-8113.

BOAT TRAILERS
FOR RENT. 598-3393

WANTED GILL NET ROE License and equipment, 112-926-8069 collect.

PASSAGE MARINE
New, used and brokerage boat sales. Dealers for Zeta boats, at Cedar Grove Marina.
656-2580 388-5464 Pager 580

BOAT LETTERING A SPEcialty. Phone Ken Warner, 652-2007.

10' FIBERGLASS RUNABOUT, 15 hp Evinrude and spare motor for parts. 658-5172.

CHRIS'S SPRAY SERVICE. SANDBLASTING of boat trailers, metal and stucco. 478-7891, after 5.

WANTED TO RENT, 25-30' power boat, July 25-29. Experienced. 479-5623.

16' REINELL, 65 HP MERC AND trailer. $3800. Phone 479-0079 between 5:30-6 pm.

14' FIBERGLASS CANOE WITH sail, $195, also, Mercury Mark V outboard, $150. 658-8993.

17' LONG BOAT, OUTBOARD, includes trailer, good condition. 595-7823

22' GLASSPLY, VERY GOOD condition, loaded with extras. Call 388-9797.

IMMACULATE 16' THERMOGlass, 50 horsepower Merc, trailer, $2,995. 477-1502.

30' DIESEL DOUBLE ENDER, dock G Peddar Bay, $8950. 656-6427.

12' FIBERGLASS RUNABOUT. No motor or trailer, good car topper, offers, 477-1253.

28' ARTCRAFT EXPRESS, twins, 12' beam, sleeps 6, asking $11,900. 595-2525.

CALKINS TRAILER, 2020 LBS. good condition, $500 or offers. 478-9437.

JOHNSON 5 GALLON GAS tank, $25. Johnson control $25. OMC controls, $25. 592-6526.

MARINE 14 HP WISCONSIN, with reversing clutch in excellent order. 598-7819.

19'6" FIBERFORM 140 MERC inboard outboard, heavy duty trailer. 478-2764.

1976 55 HP JOHNSON, MINT condition, 60 hours running time, Ron 381-6323 or 383-6076.

20 HP MERCURY 76, PLUS tank, very few hours, $675 or best offer. 595-1693.

IMMEDIATE CASH FOR 10 TON A licence or equivalent for 42' boat. 112-682-3816.

FOR SALE A LICENCE TONage-4 ton, 7 ton, 9 ton. 112-682-3816.

20' WOOD FIBERGLASS, SINK, head, sleeps 2, completely refit, with Chrysler outboard. 474-2888.

WANTED: UP TO 17' BOAT AND trailer, will trade '76 Firebird. 384-6789 after 5 pm.

2550 BAYLINER SARATOGA cruiser. $13,500. Gary, 386-3241 local 62, or 385-7656.

28' LUHRS TWIN, COMMAND bridge. $28,500. 382-7385.

WANTED: USED CAL 20. 592-9566.

FOR SALE FIBERGLASS 13' kayak. 478-2958.

1968 9.8 MERC, GOOD EXCEPT powerhead, $60. 479-2898.

14' ALUMINUM BOAT WITH 4 hp Seagull, $400. 474-2893.

20' CRUISER, OUTBOARD AND tandem trailer for sale. 382-1049.

12' FIBERGLASS RUNABOUT, needs work, best offer, 383-9538.

16' COBRA 125 JOHNSON, GOOD ski boat, $3000. 384-8790.

26' SABRECRAFT, LOTS OF extras, $14,500. Phone 743-4403.

10' FIBERGLASS CUSTOM, 3.5 Johnson, $500. 592-3752.

16' FIBERGLASS CANOE, square ender, $200. 477-6302.

3½ HP EVINRUDE, VERY good condition, $135. 382-1081.

OLDER TRAILER FOR UPTO 14' boat, $150. 656-4296, Sidney.

14' ALUMINUM BOAT WITH trailer. $650 firm. 478-1098.

81 SAILBOATS

GYPSY
YACHT SALES
Select Sailboats
ON
DISPLAY

KENDALL 32. Flush deck version of Westsail. All gear for offshore including vane steering, autopilot, Albin diesel, log, etc. Proven offshore. $55,000

VENUS 28 Ketch. 1976. Cedar planked, Albin diesel, eight sails, roller furling genoa gear, windlass, etc. Only 200 hrs. $27,500

PACESHIP 23. 1974. Extensive gear includes three headsails, spinnaker, knotmeter, sounder, two complete sets ground tackle, all halyards led aft. 1978 Merc 7.5 elec. with alternator. Must see. $12,900

ALSO AVAILABLE

SPARKMAN-STEPHENS 45	$75,000
SEAWOLF 41 Ketch	$85,000
FOLKES 38 aft-cabin	$62,900
GARDEN 35 Pilothouse	$59,900
PEARSON 29	$23,500
MARTIN 29	$24,500
COLUMBIA 27	$31,900
RANGER 26	$17,900
CUB 23	$6,300
TANZER 22	$11,200

Select Powerboats

UNIFLITE 27. Bridge with Biminis. Twin Chrysler FWC inboards. All electronics, hot water, etc. Exceptionally cared for. $29,800

TROJAN 25 Searaider. Very low hrs. on Chrysler inboard. Nicely equiped and excellent condition. $17,900

ALSO AVAILABLE

ALBIN 25	$27,900
BAYLINER Victoria	$24,900
APOLLO 25	$16,500
REINELL 20	$7,500

2270 Harbour Rd. Sidney 656-5591

20' MAHOGANY SLOOP, AS new condition. Loaded with gear. See at Pier 8, Fisherman's Wharf, Victoria. $7900. 479-0219 between 7-9 am or 10-12 nights

16' CORSAIR GLASS SAILBOAT, head, stove, water, two berths, 3 sails, comparable to a Cal 20 in room and performance. $4500 or best offer. 477-4169

FIREBALL 16', EXCELLENT condition, 1 year old, race equipped, Brunzeel ply, Z-spar rig, Harken block, LM sails, cover, 598-8480.

TANZER 26', 5 BERTHS, 5 SAILS including spinnaker, many extras, excellent condition, $17,500. For appointment 658-8142.

NORTHWEST 21, 3 SAILS, NEW 6 horsepowr Evinrude, trailer, fully equipped for curising, $7,500. 384-7636.

15' CRESCENT DAY SAILOR, with trailer and moorage. Must sell. Asking $1100. May be seen at Oak Bay Marina B29. 595-2615.

81 SAILBOATS

SAILBOATS
NOW IN STOCK

NEW

TANZER 22 Deluxe	$12,300
TANZER 75 Deluxe	$15,900
TANZER 26 Deluxe	$19,500
WINDROSE 18 Deluxe	$ 7,850
WINDROSE 20 Deluxe	$ 8,650

USED

WINDROSE 18 w/motor, trailer	$ 7,950
TANZER 22 Deluxe	$11,500

bob whyte marine ltd.
SALES AND SERVICE
Corner Harbour and Resthaven
656-7286, SIDNEY
OPEN EVERY DAY
9 A.M. 'TIL 6 P.M.

SAIL

DAVIDSON 18 fin keel, as new Merc 9.8 HP, offers; PACESHIP 23 swing keel, 1051 lb. inboard ballast, offers; VENTURE 2-24 inboard, power furling jib and trailer, offers; NORWESTER 21 CB, 9.8 Johnson sailor drive, needs TLC, offers; KITSALANO 21, two to choose from, one CB, one fin keel, offers; COLUMBIA 22, four sails, inc. spin gear, full dodger, very clean, offers; BAYLINER BUCCANEER 27, as new, Johnson power, sleeps seven, offers; ROBERT O CUSTOM PATHFINDER 27, new deisel power, ready to go, offers; ALBERG 30, Tabasso atomic power, five sails, ped steering, offers.

If the boat you are looking for is not on our list this weekend give us a call anyway and ask for our master list of all of our listings. VICTORIA BOAT MART, your only full time boat broker in the Victoria area, would be pleased to sell your boat. We are open seven days a week to serve you.
383-3324 453 Head St.

37' IRWIN

Centre cockpit — Aft cabin, each cabin with separate hanging locker, heads and shower, galley has Kerosene stove and 2 way fridge, powered by 4108 Volvo power. Cockpit completely covered with canvas Azimini top — Excellent Value $67,500
Cedar Grove Marina 656-2580

ROBERTS 22

Fiberglass, trailerable, 9hp Volvo OB, three sails, force ten 3-burner stove, built-in cooler, chemical toilet in separate room, sleeps 4, 5'6" headroom plus pop-top, custom teak interior, CB, sounder, dinghy. $15,000 OBO. Many small extras. 721-3856, after 4.

33' FG SLOOP, DSL, SLEEPS 6, $29,800
26' Ranger, race equipped, $18,900.
40' motor sailer, dsl, $49,750
Cal 28, dsl, top cond, $21,000
25' sloop, Fg, 4 sails, $10,800
These and more power and sail
Geoff Simpson Maple Bay
748-3242

24' SAN JUAN CRUISer/Racer. Just listed. Dac sails, OB power, very clean. Just $12,500, on display. 22' Columbia 4 berth Cruising Sloop—4 sails, 9.5 O.B. Dodger, fireplace. Just arrived. Very nice condition, $9,500. On display Victoria Boat Mart, 453 Head St., 383-3324.

MUST SELL
Crown 23 sloop, 3 sails, teak interior, stove, head, sleeps four, CB, anchor pack, boom tent, dinghy, pop top, 9.8 Evinrude, moorage, ready to go, $10,000. 385-9329 or 388-6275 pager 2991. No agents.

NORTHWEST 21	$7,400
Paceship 14	$2000
Paceship 23	$9100
O'Day 25	$16,700
42' Chapelle design schooner	$38,000

Call Cove Yachts
Phil Pidcock, 748-8136

THUNDERBIRD, EXCELLENT condition, electric start outboard, fiberglass dinghy, wood stove, 3 sails, $5700 offers. Canoe Cove drydock (blue hull) Leave name and number on board or at 385-1625; 112-653-4673.

26' SLOOP, DOUBLE - ENDER. Built in Denmark 1950. Pitch pine on oak hull. Teak brightwork. Solid condition. 15hp Volvo - Penta inboard. Call 245-7514 Nanaimo.

VICTORIA HONDA
OUTBOARDS for the sailor
7½ hp and 9.9 hp in stock
2851 Douglas 386-8364

HILL SAILS
10134 McDonald Park Rd
Sidney B.C.
656-4033

SEA CHEST
MARINE SUPPLIES
656-2421
9732 1ST., SIDNEY

ERICSON YACHTS
Anglers' Anchorage Marina
933 Marchant, Brentwood Bay
652-3531

18' MONK VAGABOND KEEL sloop, 6 hp Johnson, head, stainless steel rigging, red cedar hull, cabin and inlayed deck, 2 years old. $3500. 388-7835 or 388-7883.

SAIL VICTORIA, GULF ISlands. $300 per week for up to 4 people on lovely 27' skippered boat July August. Free sailing lessons optional. 383-1058 after 7.

CATALINA-22 1977, NEW 9.9 sailmaster electric start, head, galley, pop-top. Sounder, 3 sails, anchor set, all in first class condition, $8500. 112-653-4603.

24' BUCCANEER SLOOP, 9.9 Johnson electric start. Full head room, sleeps 5 comfortably. Year moorage at Westport. $11,500. 656-4239.

12' DAVIDSON SAILBOAT, main sail and jib, deck, complete, ready to sail, price $1500. 656-3560.

CAL 25, INCLUDES A LONG INventory list of top quality racing and cruising equipment, new North Sails. 658-1086.

SPENCER 42', IN EXCELLENT condition, ideal for racing, cruising, or liveaboard, for further information, call 388-9181.

12½' REGISTERED PELICAN sailboat, sails and trailer, $1200. Phone 477-1463.

1978 HOBIE 16, KEOKE DOUble trapeze, hull ports, harness, trailer. $3500. 598-5451.

CATAMARAN, MUST SELL, best offer. Phone 595-3974 after 5 pm.

1976 16' FIBERGLASS DAYsailer, drop keel, fully rigged on trailer. Asking $1950. 477-0795.

23' STAR. NEW MAIN, GOOD jib, 4 h.p. Seagull, metal trailer. $1900 or OBO. 112-334-4562.

CAL 20
Fully equipped. Ask for Dave, 388-2325 between 8-4.

12' FIBERGLASS SLOOP, LIKE new, sail-away, $1100. 388-7809, 383-2956.

WANTED: TRAILER TO FIT 20' sailboat. 388-6677 between 9-5

14' SAILBOAT WITH TRAILER, offers. 592-1395.

92 SPORTING GOODS

FRANK WHITE'S
SCUBA SHOP
832 Fisgard 385-4713
Leaders in Diving Instruction
Fun with safety
Next basic course August 1st.

GOLF
One complete set of Lynx Predator M.R.H. #1, 3, 4, and 5 woods. 3-P.W. and S.W., Putter, steel cart and two bags. $525. Ladys starter set plus #5 wood. Steel cart and bag, $85.
SPORTSWORLD
564 YATES ST
383-6342
Ask for Jack.

92 SPORTING GOODS

Robinson's

We Aim to Please
CHECK OUR PRICES

RIFLES: Brno Z.B. Hornet scope $295 — Win. Mod. 54 7mm $350 — Man/Schoenauer 30/06 4x $795 — Park/Hale 30/06 $239 — Savage 300 $195 — Rem. 25/06 3x9 $399 — Globe 303 auto $199 — Springfield 30/06 $199 — Whitworth 7x57 2½x $249. SHOTGUNS — Stevens 12g dble $159 — L.C. Smith 12g dble. $394 — Mossberg 12g pump $149 — Higgins 12g auto $149 — Browning 12g O/U $899 — Greener 12g dble. Dam $195. PISTOLS — Grecado .22 $59 — Ruger .44 mag $319 — S & W. 44 mag 8⅜" nickel $549 — black powder pistols kits and finished from $79.

Jet Pellets are back in stk
Don't Delay
Get Your F.A.C. Now
Avoid The Rush!
GUNSMITHING
1307 BROAD 385-3429

INTERNATIONAL
KNIVES

Build Your Own
Black Powder Pistol and
SAVE
During our
Conneticut Valley Arms.
SALE

Mountain Pistol Kit, 50 cal. OR 45 cal./perc. Reg. 109.95 SALE 89.95
Kentucky Pistol Kit, 45 cal./perc. Reg. 82.50 SALE 62.50
Tower Pistol Kit, 45 cal./perc. Reg. 82.50 SALE 72.50
Colonial Pistol Kit, 45 cal./perc. Reg. 54.95 SALE 44.95

Ask Griz about Smokepolin' Vancouver Islands Biggest Black Powder Dealer.
576 Yates 383-2422

PLAY-MOR
RECREATIONS LTD.
Billiard Tables, Shuffleboards
Cues and Accessories
!Special-Foosball-Special!
Games Room Lights
517 KELVIN 384-3332

RIMPAC DIVERS Ltd.

Next Scuba diving course starts July 16. Enroll early in this very popular fun course at The Shop. 9818 Fifth St., Sidney, 656-6313.

ALDEN OCEAN ROWING shell, 1977, may be rowed either single or double. Complete with adjustable sliding seats and balanced oars. $1200. 386-3779

308 SAVAGE RIFLE, WITH 3X9 scope, brand new, $225. One 72 cubic foot tank and regulator. Good shape. $225. 592-6747 between 5-7 pm

30 POUND LEFT HAND BOW Cadet. Arrows, quiver and arm guard, good for beginner, 385-2823 after 5 pm.

308 HUSQUVARNA AND WINchester 12 gauge pump with vent rib. Both excellent condition. 479-1043

TABLE TENNIS TABLE, $65. (Woodward's best). Exercise bike, CCM, $65. 10 speed bike, lady's, $50. 592-3752

USED SPORTING GOODS, BUY, sell, trade. Old Vic's Trading Centre 555 Johnson St. 384-5422.

LEFT HAND 1978 30.06 SAVAGE wide angle 4X Banner, 2 box ammo, $325. 384-0315.

POOL TABLE "CANADIANA" almost new with all accessories. $350. 479-5732.

LADIES WET SUIT, FARMER Jane, new condition, best offer. 652-5842.

COMPLETE SET OF STANdard left handed golf clubs, accessories. 595-8718

SHOTGUN, CCM, $30. RIFLE, 303 Enfield, $50. Coleman stove, 2 burner, $20. 592-3752

14' FIBERGLASS CANOE excellent condition, $225. 381-5848.

SANTA CRUZ SKATEBOARD, Oi's. ACS 500's. $100. 598-3476.

ALUMINUM TWIN 65 SCUBA tanks, $280. 478-7784.

COMPLETE POOL TABLE FOR $225. Phone 384-1601.

10 RIGHT HANDED GOLF clubs and bag, $60. 383-5363.

93 CAMERAS, SUPPLIES and PHOTO FINISHING

bill's photo supply

DOWNTOWN at
1672 Douglas
383-7443
LANGFORD at
800 Goldstream
478-2712
2047 Oak Bay Ave.
592-3122

THIS WEEK
Featuring

The Vivitar Super Sale continues until July 7. Rush in for super prices.
Camera Troubles? Drop in and see Steve our super repair man for free estimates.

city photo
1227 Gov't.
385-5633

Olympus OM 2
$499
Less $40 Rebate

SANKYO LXL-255 MACRO 8 MM movie camera plus hardshell case and tripod. Sankyo deluxe projector. $275 together or sold separately. 598-6404 after 6.

NIKONOS III WITH 35 MM AND 28 mm lenses. Viewfinder. Oceanic tray and handle. E.O. connector. 656-5268

CANON AE-1 CAMERA WITH 155A speed light, tripod and camera bag. $475. 595-2432.

CANON AE1 WITH SMALL ACcessories, $300. 598-4763 evenings.

35MM SLR PENTAX H2. GOOD condition. Must sell. $75. 592-1394.

OLYMPUS OM1 WITH 135 telephoto, new condition, asking $340. 383-3848.

SPEEDGRAPHIC 3¼, 4¼, many extras $375.00. Light, tripod $12.00. 477-2773.

ROLLEIFLEX, TWIN LENS, Tessar pistol grip, close ups. Immaculate. $250. 384-4288.

WANTED: 16MM SOUND SYNC equipment. Phone 642-4736 evenings.

OLYMPUS OM-1, BLACK BODY, macro lens, high speed motor drive. 2X ext. filters. 383-0405

ENLARGER — OLDER model, accessories, photography books, $40. Call 382-3835.

FU[illegible] LIGHT meter, for sale, $250. 384-6259.

96 RANGES, STOVES and FURNACES

CONTINUE FLO-OIL FURnace, 105,000 BTU per hour, working condition with 300-gallon tank and some piping and ducts. Offers to $300. 478-0753.

140,000 BTU LINCOLN CYCLOS complete with plenum and ducts, excellent condition. Offers. 479-7294, 388-4152.

MOBILE HOME OIL FURNACE, 125 gal oil drum and stand with copper fittings. Excellent condition. 478-9465.

GAS STOVE $20; OIL FURnace, complete, $495; Zeigler heater, $350. 598-7509.

96 RANGES, STOVES and FURNACES

WHITE KALVINATOR RANGE in good working order, $100. 598-4378.

WOOD OIL STOVE, $25 OR best. 385-4224 before 8 am.

97 FURNITURE

TRADE-IN TIME

MATTRESSES

$25 on your old mattress
$25 on your box spring
WHEN YOU PURCHASE A NEW

Spring filled

MATTRESS or BOX SPRING

3'3" size, each piece	$169
Regular size, each piece	$189
Queen size, each piece	$219
King size, each piece	$289

Latex Rubber

The mattress that gives even support to all parts of the body, truly the most comfortable mattress of all.

MATTRESS or BOX SPRING

3'3" size, each piece	$199
Regular size, each piece	$249
Queen size, each piece	$289
King size mattress	$399

MATTRESS TOPPER PADS

ENJOY the luxurious comfort

Thick	Size	Rubber	Foam
1 in.	39x75	$27.25	$ 8.55
2 in.	39x75	$52.75	$17.25
1 in.	54x75	$37.75	$11.85
2 in.	54x75	$72.90	$23.65
1 in.	5x0	$44.65	$14.00
2 in.	5x0	$86.50	$28.00
1 in.	King	$58.50	$17.75
2 in.	King	$112.35	$36.40

IMMEDIATE DELIVERY
Open Fridays 'til 9 p.m.
EASY CREDIT terms available

Gregg Furniture
"The quality furniture store — where you can see how it's made"
2300 DOUGLAS 388-7365

SPECIAL PRICED 3 ROOM GROUPINGS

EXAMPLE: 19 pcs, brand new!

Livingroom — Sofa, chair, love seat, ottoman, coffee and 2 step tables.

Dining — table and 4 matching chairs.

Bedroom — triple dresser, mirror, chest, headboard, mattress and box spring with steel fram.

3 room package price $1299. Only $50.96 down, $62.41 per month for 24 months.

SUMMER HOURS
Tues.-Sat. 10 a.m.-6 p.m.
Sun. 12 noon-5 p.m.
(Closed Mondays)

COLWOOD-LANGFORD Furnitureland
1610 Island Hwy.
(Farmers Market)
478-1921

DINING ROOM SUITE, COLONIAL. Buffet and hutch, round table, arborite top. 2 mates chairs, 2 Captains chairs. Coffee table, 2 hexagon end tables, Spanish. Stereo console, Lloyd, 8 track tape player and record player. 26" Silvertone colour TV, cabinet model. All items are in excellent condition. 382-1467.

NEW TEAK DINING TABLE, 5'8"x3'3". Smoked glass mirrors 6'x5', 6'x3', etc. 3 door avocado sde by side Viking fridge, needs shelves. Westinghouse fridge, older. Tudor style oak top bar, 10'x5', L-shaped. 381-5926 anytime.

MOVING, MUST SELL, 3-PIECE bedroom suite, Colonial style, like new, two chesterfields, two chairs; bookshelves; lawn chairs; many more. Everything reasonable. Phone weekdays after 5, weekends anytime, 595-6165.

CORNUCOPIA ANTIQUES
Oak Coffee table $55, pine rocker $85, oak sideboard $175, oak highboy $195 plus china, glass and many curios. 2569 Penrhyn Street, Cadboro Bay Village, 477-0323.

BEAUTIFUL QUEENSIZE brass bed, new mattress and boxspring, 2 brass and plexiglass night tables. Also plexiglass and chrome dining table with 4 matching padded armchairs. 386-6344, 6-8 pm.

PAIR OLD MATCHING ARM chairs, $250. Older Teak bedroom suite, $395. 5 piece dinette set, $65. 6 drawer dresser, $85. Telephone answering machine, $150. Kroehler spring filled rust chesterfield, $75. 592-1675.

COMBINATION CHINA CABINET/sideboard with upper sliding glass doors and 2-tiered TV stand. Both in excellent condition. Plus two coffee tables suitable for rumpus room or similar. $150 secures. 592-2865.

OAK
Oak drop front writing desk, $200. Solid oak fireplace front, offers. Oak table and 4 chairs, $200. Walnut table and 4 chairs, $175. Much more, call 595-4618.

7' SPANISH SOFA AND CHAIR; 42" round coffee table; ornate gold and ivory coffee and lamp tables; lamps; bookcases; file cabinet; 4 drawer maple chest. 382-3887.

QUEENSIZE SIMMONS Beautyrest, boxspring and mattress, 1 year old, $275. Black vinyl chesterfield and chair, good condition, modern style, $250. 477-3173.

WASHER, DRYER, FREEZER, frig, stove, 8 pce. Knechtel French Provincial dining suite, 5 pce. maple dinette, chesterfield and chair, 2 single bed frames. 592-3128.

COLONIAL AND CONTEMPORARY chesterfield suites, $75 per suite. 382-9490 or 388-6043.

SOLID TEAK DINING TABLE, one extension, as new, $189 firm. 385-5483.

9 PIECE SOLID DARK OAK Tudor style dining room suite, $3500. 477-2022

CHEST OF 6 DRAWERS, 48" long by 30" tall, dark wood, good condition. $45. 382-0367.

PINE PEDESTAL TABLE, walnut stain, seats 4, $85. 595-7396.

REASONABLE, CHESTERFIELD and chair suite, rocker and rug, 385-9117, before 9 pm.

BEDROOM SUITE WITH Beautyrest boxspring and mattress, $550. 598-3105.

[illegible] CHESTERFIELD and chair, good condition. $150. 383-4253.

FOUR OLD WOODEN CHAIRS, need refinishing, $10 each. 478-5610

TWO CUSTOM MADE LOVE seats, $650. Chair, $75. All wool rug, $150. 658-5857.

BEAUTIFUL CONTEMPORARY matching sofa and loveseat, sacrifice, $250. 595-7907

LIGHT OAK MIRRORED wardrobe. 385-4675, after 4 pm.

4 OAK DINING ROOM CHAIRS, set for $140. 385-8607

BUNK BEDS, EXCELLENT condition, $90. 598-3596.

STURDY ARBORITE KITCHEN table, $20. 383-3848.

97 FURNITURE

CHESTERFIELD, SCULPtured pattern, beige colour. Excellent condition, recently cleaned, 1 small cigarette hole where it doesnt show, price $150. 382-9334.

DINETTE, GREEN ARBORITE, painted legs, 6 chairs, large table, odd buffet, $190. Swivel rocker chair, near new, tweedy, $60. Small 3-drawer walnut dresser, $30. 598-8269.

FIVE WEEK OLD QUEEN SIZE waterbed, with bookcase headboard, vibrator, heater, mattress, liner, and caps included. Dark wood grain finish. Moving, must sell. 388-7071

READY TO ASSEMBLE PINE furniture, living room, dining room, bunk beds, shelf units, pottery, unique gifts, Monastery Furniture, 942 Fort St., 383-2431.

VILAS COLONIAL CHESTERfield and chair, excellent condition, beige background, floral rust pattern, $500. 383-7944, after 5.

FRENCH PROVINCIAL BEDroom suite, $800; Colonial sofa suite, $300; Italian Provincial chair, $200; Coffee table, $250; 658-5317.

6 DRAWER DRESSER, $40. KITchen table and 4 chairs, $75. Double bed with headboard and mattress, $25. Bookcase, $30. All in good condition, 385-0393.

SCANDINAVIAN HIGH BACK swivel chair, gold tweed, $65. Two dressers, $40, $50. Youth bed, $25. Chesterfield and chair, $70. 477-9801

CLASSIC ANTIQUE WHITE Knechtel bedroom suite, teak triple dresser, mirror, matching twin headboard, reasonable. 598-3082.

UNIQUE DINETTE SUITE, wood like grain top, double wrought iron pedestal base, 4 highback swivel chairs, perfect shape. 658-8829.

HEPPLE WHITE DESIGN, solid mahogany, apartment size diningroom table and chairs, drop leaf, beautiful condition, asking $550. 383-4730.

WIDE ARM MEDIUM BROWN nylon chesterfield and chair, very good condition $100. Call after 5, 479-4952.

STEREO, COLOUR TV, OAK dining room set, Simmons hide-a-bed, 2 new double beds, and other misc. items. 382-8462.

CHESTERFIELD AND CHAIR, 1½ years old, small beige and brown plaid, like new, $200. 479-4081.

BRAND NEW, COMPLETE, Queen size waterbed, sheets and pillow cases included. Must see. $575. 383-4252.

SEALY DOUBLE BOX SPRING and mattress with padded headboard, excellent condition, $70. 658-8659.

OLD OAK CUPBOARD (HOsier), stained glass doors, enamel breadboard, $435. 477-7366.

EXQUISITE PALE GOLD, BROcade, Regency style couch, 4 seater, excellent condition, asking $450. 658-8572.

SPANISH STYLE BLACK NAUgahyde 80" chesterfield and chair, very good condition, $195. 656-2775.

MOVING
Fridge, two piece chesterfield, Toro mower, rugs, rocker, table and chairs. 384-5467.

RECLINER WALL HUGGER chair in velvety gold, only 6 months old, perfect condition, paid $525. Asking $450. 658-8572.

SNAP: MOVING: FRENCH Provincial chesterfield, 2 matching chairs, 2 table lamps, 1 swag. All like new. 656-3730.

CUSTOM BUILT SWITZER DEsign 8' chesterfield, apricot colour, sateen material, good condition. $200. 920 Shirley.

ANTIQUE SOLID OAK ROLLtop desk. Mint condition, $900. Also Mahogany refectory table, $350. 658-8978.

IMPORTED ⅝" GLASS TABLE top, 65x36", retail over $400. Priced at $200. 477-2062 after 7pm.

CUSTOM BEDS, CAPTAINS, $120, mates, $115, mates bunks, $150, 479-7400

BROWN CHESTERFIELD AND chair, $300. Lined draperies, 18' wide, $75. 598-3685

BROWN LEATHER VINYL chesterfield and chair, $275. 386-3329.

ANTIQUE CHROME PLATED wood stove, in excellent condition, $300. 478-3871.

WANTED, LARGE CEDAR chest, good condition, if price reasonable. 385-3687.

MOVING OUT OF TOWN, SELLing everything. Best offers. 479-2831

OLDER LIVING ROOM, BEDroom furnishings, including carpets, lamps, tables, 598-8134.

TEAK CABINETS, LAMPS, sofas, chairs, stools. Hand made carpet. 384-2280.

QUEEN SIZE SEALY BOX spring and mattress. 388-6677 between 9-5

CHESTERFIELD AND CHAIR, 1 year old, $350; coffee table and end table, $20 each. 386-6267.

VICTORIAN ROLLED-ARM sofa with chair, fine condition, $300. 477-0512, 592-7884.

MOVING, MUST SELL, DOUble bed, headboard, dresser, small buffet, 382-5451.

VILAS LOVESEAT AND swivel chair, $500, new condition. 384-4548.

LOVESEAT, OFF WHITE, JAVA linen, washable, in good shape with pair of arm caps. 598-8580.

COLONIAL-STYLE DROP BACK couch, $35; Colonial coffee table, $20; console stereo, $40. 477-9216.

SOLID MAHOGANY 4 POSTER twin beds, box springs and mattresses, $800 a pair. 598-5455

QUEEN SIZE SIMMONS Beautyrest, 1 year old. Round teak table, 2 chairs. 386-3886.

BROWN COUCH AND SMALL desk, $20 each, 388-4896.

ONE NEW HOLLYWOOD BED, $75. 479-1853

KING SIZE BOX SPRING AND mattress, $400. 383-3888

NICE COFFEE TABLE, $55; crib with mattress, $35; 479-0647.

98 TV. STEREO, RADIO SALES and SERVICE

5 YEAR WARRANTY

1979 20"

ELECTROHOME

COLOR TV RENT TO OWN

AS LOW AS $22 per month.
NOTE: Rent to own available for any size, any make.
ALSO — we rent color TVs $25 per month — $10 delivery.

CITY CENTRE TV
OPEN 10 A.M.-9 P.M.
6 DAYS A WEEK
477-6971
Next to K Mart in the Mall

TRADE IN YOUR USED COLOR TV's now. Electron TV Sales and Service, 102-1551 Cedar Hill X Rd, beside Garcias, Cedar Hill Shopping Center.

TURNTABLE, AM-FM STEREO receiver, 2 speakers and set of headphones, to be sold as complete package for $450 or close offer. 595-3962, 595-1429

FOR SALE TWO OMNI DIRECtional base antennas, one half wave $20, one 3-element super scanner with control box $50. 385-0613.

98 TV. STEREO, RADIO SALES and SERVICE

RENT OR RENT TO OWN TV and Stereos and MICROWAVES

- microwave
- color TV
- stereo

homark

- rentals
- service
- sales

"Home of the $10 service call"

SPECIAL SUMMER RATES
COLOR TV's FROM $15
381-5622
27 W. Burnside
10-9 P.M. 6 DAYS A WEEK

$10.

Homark now features the $10. in-home service call for stereo and televisions. Call 381-5622
Homark Sales Ltd.

HELP

Too many color TVs taken in trade. Come in — make an offer, CITY CENTRE TV, next to K-Mart in the mall, open 10-9 p.m. 6 days a week.

NAKAMICHI 550 CASSETTE deck with 120 volt adapter, 12 volt car adapter, rechargable batteries and charger, Sennheiser HD 424 headphones. All less than 1 year old. $750. 382-6341.

HARMAN-KARDON 430 TWIN power, Technics SL20 belt drive, B&W loud speakers. Pioneer cassette tape deck, front load 6262. 140 records, good quality. 474-1613.

GD ELECTRONICS
Midland S.S.B. 40 channel, $189.95
We install all mobile equipment
4087 Quadra 479-2443

25" USED COLOR TV'S. CLEARance from $99.95 and up.
ATLAS STEREO AND TV
763 Fort St 385-2712

40-CHANNEL HY-GAIN CB digital readout, hideaway model, with antenna, two months old. New $330, asking $225. 388-7903.

GET OFF THE GROUND WITH Lear Jet car sound systems. Available at J and V Electronics. 2628 Bridge St. 385-4831

26" ADMIRAL COLOUR CONsole, 4 months old, 3 year warranty, excellent shape. $750. 652-3753

SONY BETAMAX 2-SPEED video cassette recorder, with timer clock, plus four tapes. $1100. 595-2432.

PAIR PEERLESS SPEAKER components mounted in beautiful 4' high custom designed teak panelled cabinets. 592-0350.

20" TOSHIBA COLOR TV WITH stand, $300; Realistic component stereo system, $600 new, asking $300. 383-3848.

ELECTROHOME 26" COLOUR, cabinet model, will sell or swap for stereo equipment. Offers, 388-7454.

RADIO SHACK COLOUR SUpreme-II UHF/VHF antenna with booster, 30' of mast and 50' of Coax cable. $100. 478-2481.

CABINET STEREO PLUS tape, $195. TV, 12", $50. Close your drapes electrically, $25. 592-3752

EXCELLENT CONDITION color tv's, $145, black and white, $45. With guarantee. 383-8774.

GIANT SCREEN TV. BRAND new. Best offer. 386-0730, 385-4521.

SUPER SCANNER CB ANTENna, complete, including 30' mast, $150. 595-7222

50 WATTS/SIDE RECEIVER, matching speakers and turntable. Hardly used. 384-7019.

5 PIECE SOUND SYSTEM, 3 years old, very good condition. Asking $1000. 721-5433 before 6.

RECORD PLAYER, 8 TRACK, FM AM radio, speakers, Viking model, 6 months old, $180. 598-3233.

ONE PAIR DAYTON WRIGHT XG8 Mk III, series 3, loud speakers. Mint. 598-6838.

ELECTROHOME STEREO, 1 year old, good condition, $110. 595-7467.

SOLID PINE STEREO CABInet, dry sink styling, a beautiful piece of furniture. 479-2804.

PRO-LINEAR 200 SPEAKERS, worth $330 each new. Asking $300 for the pair. 382-4535

SEARS 26" CONSOLE COLOUR TV, perfect condition. $700. 383-0741

LLOYD'S STEREO SYSTEM and records, $1000. Phone 383-7751.

20" ZENITH SOLID STATE B&W portable TV, excellent. $100. 595-7907.

SEAR'S 10" BLACK AND white TV, $90. 595-2432.

12" TRANSONIC BLACK AND white TV, $150. 592-3752.

BLAUPUNKT RADIO RECORD player, $100. Phone 385-8246.

RCA COLOUR T.V. 25", FLOOR model, $135. 383-4730.

99 GROCERIES, MEAT and PRODUCE

North Douglas Delicatessen

N. Zealand Edam and Gouda	1.79 lb.
Canadian Mozzarella	1.79 lb.
N. Zealand White Cheddar	1.89 lb.
Cooked Imported Ham	2.69 lb.
Salami and Hot Pepperoni	1.69 lb.

Open Tue.-Sun. Closed Monday
3891 Douglas 479-1827

B.C. CHERRIES 69¢ LB.
65¢ over 10 lbs.
B.C. Hot House Tomatoes 45¢ lb
Long English Cukes 40-50¢ pc.
Gordon Head Strawberries
10 a.m. to 9 p.m.
Fanny's Cultured Cow
1215 Broad Street

A-1 BEEF, SIDES, $1.49 A pound. Fresh lamb, $1.85 a pound. Grain fed pork, sides, 98¢. Cut, wrapped, frozen. Old Country Meats. 642-3950

TASTEY STRAWBERRIES, end of season crop, good price, available shortly, reservations, 383-1233.

NEW CROP CARROTS, READY now. 4818 Cordova Bay Road, Saturday, 8:30-5 pm.

ALBERTA GRAIN FED BEEF Information phone Bob. 478-3374.

CANNING TOMATOES, 20 pounds for $6. 4253 Grange Rd. off Carey Rd.

STRAWBERRIES, FRESH picked, last chance, end of season soon. 383-1233.

RASPBERRIES U-PICK, $1.00 lb. Picked, $12. for 9 lbs. 6459 Welsh Rd. 652-1525.

CANNING TOMATOES. PHONE 479-1338 between 10-6 p.m. not Sundays.

20 LBS. TOMATOES, $6. 3965 Shelbourne St. Between 4am-4:30pm.

BING CHERRIES SOON, 75¢ pound, by the case. 383-1233.

LARGE TOMATOES, 50¢ A pound. 6432 Pat Bay Highway

LOGANBERRIES FOR SALE, phone 652-2046.

GREEN WALNUTS FOR PICKling. 658-1149.

CHERRIES, ORDERS TAKEN. 658-8933.

99 GROCERIES, MEAT and PRODUCE

WILLIAMS
QUALITY MEATS 795 FORT ST.
384-0525 — 384-0526

GRADE "A" FREEZER BEEF
Sides $1.69 Hinds $1.95
Full Baron $1.89
Weight loss in cutting, boning & trimming will increase the price per pound.

Chargex Accepted

BEEF

A1-2 steers. Cut to your specifications. Sides $1.59 lb. Hinds, $1.95 lb. Pork, Alberta grain fed, $1.09 lb.
Weight loss due to trimming and boning increases price per pound. 100% fully guaranteed.
Red Robin Foods
Call John at 652-4921

SIDES OF BEEF $1.59 POUND, Sides of pork $1.09 pound, Cut-Wrapped-Frozen
Weight loss in cutting and trimming will increase the price per pound.
CUSTOM CURING & SMOKING
Dutch Deli and Meats Ltd.
Retail and Wholesale
Phone 478-2626

100 MISCELLANEOUS FOR SALE

FURNITURE APPLIANCES TELEVISION Pre-Inventory CLEARANCE!

54' FULL SIZE DELUXE QUILTED MATTRESS AND BOX SET, $169. Heavy thick solid pine Boston Rockers, $109. 7 pc kitchen-dining ste., $179. 3 seater sofa and chair, rust/beige plaid, 100% nylon, solid wood walnut finish show wood, $399. Kroehler contemporary rust velvet swival chairs, $159. Top quality Colonial sofa and swival chair with dark pine wood trim, floral, 100% nylon, $699. Beautiful Franklin traditional sofa and chair, floral, mint green, $679. 4 pc living room group — sofa, love seat, chair and ottoman, all 4 pcs $488. 4 pc bedroom suite, $559. Solid genuine oak bedroom suite, $899. Many coffee and lamp tables. Wall unit bookcases, TV stands, Gun cabinets, etc. All priced to clear.

ALSO

Gibson and Speed Queen appliances, RCA 1979 models at very attractive pre-inventory prices.

We suggest early shopping for best selection, — Cash, cheque, or open a revolving charge account.

SUMMER HOURS
Tues.-Sat. 10 a.m.-6 p.m.
Sun. 12 noon-5 p.m.
(Closed Mondays)

COLWOOD-LANGFORD Furnitureland
1610 Island Hwy.
(Farmers Market)
478-1921

Mais Furniture & Appliances

GOOD USED

Used Ranges, $98 and up; Portable dishwasher, harvest gold, $178; used upright freezer, $350, like new; Simplicity automatic dryer, very new $265; Clearout of lamp stock, $5, and up. Used color TV, $225 and up; Chests of drawers, $49, and up; Plus trade-in sofas; Used bedroom and dining room suites at clearout prices!

ASK ABOUT OUR
RENTAL
Furniture, Appliances, RV's

1821 COOK
385-2435

APPLIANCES
Affordable Quality
SPEED QUEEN
Washers and dryers. Stainless steel tub and drum.
2 yrs parts and labour guarantee, 10 yr. warranty on transmission.

GIBSON
Complete selection of home appliances. 2 yr guarantee parts and labour, 10 yr compressor warranty on all frost clear refrigerators.

Open a revolving charge account today.

SUMMER HOURS
TUES-SAT, 10AM-6PM
SUN, 12 NOON-5PM
(CLOSED MONDAYS)

COLWOOD-LANGFORD Furnitureland
1610 Island Hwy (Farmers Market next to Parsons Bridge and The 6 Mile House) 478-1921

KILSHAWS
1115 Fort St.
AUCTIONEERS and APPRAISERS
Antiques and Modern Furnishings
384-6441

ANTIQUES, COLLECTIBLES, used modern furniture, large and small appliances. Reconditioned bicycles, lawn mowers, tools, tires, baby items, numerous miscellaneous items. Bill's Bargain Barn, Craigflower and Tillicum. 384-5235. Tuesday-Sunday. We Buy, Sell, Trade and Deliver.

COMPACT, ECONOMICAL, simple to use 65 cup thermostatically controlled beverage dispensers. For use with readily available top quality hot drinks in a cup. Suitable for snack counters, offices, hotels, marinas, resorts, beauty salons, organizations of all kinds. 477-1750.

100 MISCELLANEOUS FOR SALE

9 PC SOLID WOOD DINING room set, $599.95. Deluxe 4 pc living room set, $899.95. Coral sofa and love, $599.95. Colonial sofa and chair, $419.92. Vinyl sofa and chair, $139.96. French Provincial occassional chair, $148.88. Spanish style arm chair, $58.88. Utility cabinet, castors, $194.95. Mr. and Mrs. dresser with mirror, $127.50. Bissell rug shampoo master, $9.88. Hairdryer, $9.95. Frigedaire automatic washer, $99.95.

The Traders
388-6264 715 Finlayson
Open nights 'til 9 p.m.
Sat. 'til 6, Sun. 12-5

INTERNATIONAL KNIVES

DO YOU SUFFER FROM DULL KNIVES AND TOOLS?
WELL, SUFFER NO MORE!
International Knives carry a huge selection of stones, steels and ceramic sharpeners. Our friendly staff will be glad to recommend the most appropriate sharpener for your purpose.
Be sure to ask for our free booklet "How to Sharpen"
574 Yates St. 383-2422
(Across from the Post Office)

UPHOLSTERY Quality Fabrics For Less
Morgan's Fabrics
2070 Cadboro Bay Rd. (near Fort and Foul Bay Junction), 598-4011.

Vacuum Cleaners

Nearly new and reconditioned from $25.00 guaranteed. Current models always available: Compact, Electrolux, Filter Queen, Kirby, Hoover, Sears-Kenmore, Eureka, Lewyt, G.E. etc. Power nozzles adapted to any machine. Repairs every brand. Trades welcome. Top of line Built-ins - $325.
Mister Sweeper, 906 Esquimalt Road (at Head), Colwood Corners Mall next to Highway Supermarket. 386-3717, 474-1011.

BLANSHARD AT VIEW
INTERNATIONAL WATERBED (VICTORIA)
386-8858

NEW AND USED

For a good selection of new and used furniture at reasonable prices, see us before you buy.

Pandora Furniture
1050 PANDORA 383-6319

Ken prasing equipment
For Lawnmowers
TORO LAWNBOY
934 Goldstream Ave. 478-9313

Wosk's
WE TAKE TRADES
1810 STORE 385-8781

CARPETS

Over $200,000 worth of carpets in stock, all colors and sizes, first and second quality. Super prices now. Fuzzy Wuzzy Rugs, Craigflower and Skinner, Vic West. 382-6142. Also Beban Plaza, Nanaimo

SAVE $ $. BUILD FURNITURE and wood projects at TOOLS'N SPACE. The fully equipped hobby, woodworking shop for handymen and women. Novices welcome. FREE ORIENTATION SESSIONS covering wood selection, project design, equipment use and safety. Open Mon.-Thurs., 10-10, Fri. and Sat. 10-6. Call or visit today. 383-9600, 338 Catherine St. (at Esquimalt Rd)

LESS THAN 3-MO.-OLD DOUble beds, Sears Luxury Sears-O-Pedic, original cost $400, save at $195; Sears Posturemate, firm, $155; magnificent French Provincial dining suite, cabinet alone replacement value of $2000, the whole suite $1795; heavy solid brass spitoon, $62; lots of brassware. Only 10 mins. from Victoria, Pete's Place, 786 Goldstream, 478-6000.

EATON'S WAREHOUSE STORE
749 View St.

CARPETS

Over 1000 carpet roll ends in stock, sizes from 2'x12' to 30'x12'. First and second quality. Fuzzy Wuzzy Rugs, Craigflower and Skinner, Vic West. Also in Beban Plaza, Nanaimo. 382-6142.

12X18 BRITISH INDIA RUG and underfelt, fireplace grate, single spring and Slumber King mattress, 9x12 underfelt, full length drapes, gas Coleman camp stove. American kitchen metal cabinet. Electric clothes dryer. Gulf studded tires on Electra wheels. Fertilizer spreader. Garden tools. 592-3784.

USED SEWING MACHINES
One only Treadle, $69.95. Electric portable, $39. Light weight portable, $49. Open arm portable, $78. Open arm automatic, $158. Elna Supermatic open arm, $168. 10 Singer Touch and Sews. Used cabinets for most makes. Sawyer Sewing Centre, 840 Fort St, 388-6228

SONY CASSETTE PLAYER, $35. Electric drill, $15. Electric over blanket, $35. Maple table and chairs, $300. Pentacon camera and telephoto lens, $60. Italian woven bedspread, $25. Queen bed, $120. Oak swivel desk chair, $40. Aluminum 26' extending ladder, $25. Antique [illegible] [illegible]en chair, $200. 382-5787.

BEAUTIFUL ROUND OAK table, 4 cameo backed, heavily carved oak chairs, burgundy velvet material and carved buffet, $1000. Gorgeous hand-carved red mahogany sideboard with mirror and knick knack shelf, above only $300. Antique oak parlor table with brass ball and claw feet, $175. 652-4740.

ROUND SOLID MAPLE TOP dining table with 6 chairs, $350. Wood dining table with 2 extra leaves, $25. Electric potters wheel, $200. Sterling silver candelabra. 598-3706.

NEAR NEW THICK PLUSH shag (approximately 45 ounce). 75 to 80 yards, gold; and 25 to 30 yards, orange-red. First $500 takes the lot. Call after 6, 478-4941.

100 MISCELLANEOUS FOR SALE

BEAUTIFUL SOLID GLASS TOP Scandinavian coffee table and two side tables, $155 for set. Newly bought Filter Queen vacuum cleaner. Beautiful hand carved room divider or wall beautifier-conversation item, $950. Numerous other quality items and tools. 721-3418.

VICTOR 4-KEY CASH REGISter, $45. Older electric Westinghouse range, 4 burner deep fry well, $100. Wide amber sunblind, suitable store or patio, $75. Metal store dress stands, $7 each. Barstool, $25. Office chair on rollers, $25. Kitchen stool, $5. 382-5836

APARTMENT FURNITURE INcluding chesterfield, swivel rocker, stereo, colored TV, recliner, dining room suite, twin bedroom suite, coffee table, lamps, pictures, dishes, kitchen utensils, etc. Also Ladies and Gents good clothing. 386-3918.

STRETCH — SUNDECK COATing — now available to solve your sundeck problem. Stretch products are highly resistant to water, sunlight, ozone, salt and most chemicals. $18.95 per gal. at THE PLASTIC SHOP — 2105 Douglas St. 386-1477.

THE ULTIMATE SUNDECK Coating — Fiberglass makes the ideal deck coating — stands up for years with minimum maintenance — can be installed by anyone — materials approximately 75¢ sq. ft. at THE PLASTIC SHOP, 2105 Douglas St. 386-1477.

Amana RadarRange
McDONALD SUPPLY
370 GORGE RD. EAST 386-6745

HOMELITE
CHAINSAWS
SALES—PARTS—SERVICE
RENTALS
GIBSON POWERCRAFT
2520 Government 382-8291

MOFFAT AVOCADO FROST free fridge and matching 24" range in excellent condition. Only $599 for pair. Mel's Bargains, 3460 Quadra, 384-3152. Chargex and Mastercharge available.

BLACK SWIVAL ROCKER, $50. Roll away cot, $60. Brass firescreen, $40. Piano stool, $95. Mel's Bargains, 3460 Quadra, 384-3152. Chargex and Mastercharge available.

TWO RUGS 13X16, 6X6; DAVENport, $60; pole lamp, 2 lights; 2 table lamps, $8 each; 2 white twin bedspreads, $7 each; mans felt hat size 7⅜; toaster; 3 hostess chairs. 385-0178.

FOUR SQUARE BLACK SHINgles, $11 a square. Left hand bathtub and fittings, $50. Toilet, $25. Iron stair railings, $3 a foot. 22 gallon Elco bronze watertank, $50. 598-6090

SOLID QUAKER COLONIAL maple dining room suite, $750. Full size pool table and equipment and four legged cast iron tub with taps, best offer. 721-3314.

BEDDING PLANTS, GERANiums 99¢, marigolds, petunias, trailing lobelia, tomatoe plants, 50¢ tray, apply rear of 1075 Goldstream Ave., 9am-5pm.

SECOND HAND CLOTHING. Excellent, including drapes, bedspreads, army surplus. Free catalogue, Box 64, toronto 2B. Dept 126. Dealer discount.

WE HAVE A VERY GOOD SUPply of good used furniture at very low cost. Dels New, Used Furniture & Antique Sales, 2144 A Keating Cross Rd, 652-2621.

SINGLE BED, $40. CABINET sewing machine, $125. Bushnell zoom lens 90-230 mm Pentax thread mount, mint, $120. 383-4768.

HOLLYWOOOD BED, MATtress, $50.00; electric kettle $12.00; electric frypan; 6½ yds. gold drapery material $6.50. 477-2773.

DRAPES, CUSTOM MADE, lined, nearly new, Aztec pattern, reds, beige, 17' X 84". Matching pair 10', $300. 385-1637 after 5 pm.

BREAKFAST NOOK, BUILT-IN, L-shaped, 6' X 3' yellow vinyl with free standing single pedestal green table. Made by Hagel, offers welcome. 477-5967.

KITCHENAIDE PORTABLE dishwasher, 6 years old, needs minor repair, $75. Old fashioned hardwood dressing table with mirror, $75. 595-1693.

HOOVER UPRIGHT VACUUM, good condition, $35; Hamilton beach blender, new consition, $15; Coffee table, walnut, $50. 384-1670.

7 HP SEARS RIDE'EM LAWNmower with trailer and grass catcher all in immaculate condition. Cost approx. $1200, offers to $750. 652-1485.

25 HP LOCOMOTIVE BOILER, hot water and steam controlled, iron fireman oil burner. All in working order. $1200. After 5 pm, 479-2726.

ENTERPRISE WOOD COOK stove, 12' of 6" diameter stainless chimney, used 2 months, $650. Sears harvest gold, vanity sink, $20, never used. 477-9654

AUTOMATIC DRYER, GOOD working condition $75; Kirby vacuum, 1 yr.old, all attachments, excellent condition, $250. 112-743-5885.

HOOVER UPRIGHT DIAL-A-Matic vacuum cleaner, with attachments, $125; teak tea wagon, $85. Both new condition. Phone 592-0366.

KENMORE DELUXE ELECtric stove, 30", white continuous clean, near new. Viking 2-door fridge. Viking automatic washer. 598-8269.

BED FRAME, $30. SURFACE stove unit, bronze $100. Aluminum sink, $30; carpet sweeper, $20. Colour TV, $150. Crocheted table cloth, $100. 385-1003.

54" BOX SPRING AND MATtress with head and foot board, as new, $100. Captains bed, vilas maple, as new, $150. Cornwall broil master, $50. 652-3119.

VIKING 16 CU. FT. FRIDGE, new condition, only $350. Zenith Colour TV, cost almost $1300, will sell for $650 firm. Plus other furniturek. 658-5685.

NEW TOASTMASTER SELF-cleaning broiler oven, $50. Extra large Lazy Suzan, $30. 3-way Sunbeam make-up mirror, $20. 385-8302.

4' MOLDED COUNTER TOP, $20.; car top carrier, $7.50; heavy duty hitch, $30.; trailer awning, $30.; tropical house plants, 477-0994.

DOUBLE BED, BOX SPRING mattress, $40. Single bed, box spring mattress, $30. AGH Developments, 262 Old Island Highway. 479-3231.

AQUARIUMS 30—10 GALS COMplete with fish $65; orbital sander used once, $12; case (24) castoroil super GTX motor oil, $32, 382-5480.

CHAINSAWS
Alf Becker and Son Ltd.
2981 Tillicum 384-6414

SHELVING
Matthews Agencies
922 Meares 388-4123

GROWER'S SELECT TROPIcal Plant Mart. Quality plants. Low prices. Wholesale, retail. [illegible] Craigflower Rd. 381-5522

FLUORESCENT LIGHTS; INcinerator barrels; windows; sinks; toilets; corregated tin, etc. 474-1096, 388-9079.

FLUORESCENT AND INCANdescent fixtures and 8" Jensen speakers. 383-9306 after 5 weekdays, all day weekends.

TYPEWRITER, HERMES AMbassador, large carriage, decimal tab, superior quality, condition. $250. 595-7907.

LUGGAGE; TWO 27"X20" SUITcases; one 24"x16" suitcase, red, used once; fawn tote; 2 sets luggage wheels. $80. 478-4079.

FOUR PANELS AQUA-MARINE lined embossed damask dry-clean drapes, length 89", widths range from 10-14'. 721-5370.

100 MISCELLANEOUS FOR SALE

USED APPLIANCES, fridges, stoves, washers, dryers, Hoovers, wringer washers, deep freezes, 30 day warrenty. Bill's Bargain Barn, Craigflower and Tillicum. 384-5235 Tuesday-Sunday

MAPLE SINGLE BED, COMplete, roll-away bed, 9 X 9 tent, 2 pair green drapes, 1 single width and 1 three widths; ladies English bike, black and white cabinet TV, double laundry tubs, rangette, iron, etc. 477-2742.

DOUBLE BED, BOX SPRING mattress, radio headboard, nice condition, $50. Frigidaire air conditioner, very little used, $200. Older TV in excellent walnut cabinet, set not working, best offer around $40. 592-1445.

STIHL Chainsaws
SALES—PARTS—SERVICE
RENTALS
GIBSON POWERCRAFT
2520 Government 382-8291

VACUUM SALES

We have them all. Over 300 cleaners in stock $20 and up.
All Victoria Vacuum Ltd., 2805 Cedar Hill Rd. 595-2622.

BETTER PRICES/ BETTER delivery.
Kitchen-aid dishwashers.
KENYON SALES
386-1214, 24 hours

DON'T FALL FOR GIMIC ADvertising, shop and compare prices and quality at Tillicum Furniture and TV's, Hillside Shopping Centre 595-3331 or 851 Johnson 388-6613

18'X7'4" FIBERGLASS OVER ply, Deep V boat. Deck, cabin interior unfinished. Moving must sell before end of month. Best offer takes. One airless spray gun, new $75. 479-6958.

RAILROAD TIES FOR SALE
6"x8"x6'
No. 1. $4 - Delivered
No. 2. $3.25 - Delivered
Also design, layout and installation. 595-0192 evenings.

TORO 18" REEL LAWNmower, good working condition, $45. Toro 28" reel riding lawnmower, single front wheel steering, good condition, $275. 652-4044.

A BARGAIN BASEMENT SPEcial for a 7 pc bedroom suite, complete with box and mattress. Complete $469. Terms
ECHO FURNITURE
704 View St. 384-2214

CHAR-BROIL MODEL CB940, cast iron, hooded, outdoor barbecue, with 2 oak cutting boards, casters, spit, motor and plastic cover. Never used. $150 firm. 598-5238.

BUGGY 2 WAY, WALKER, ICE skates, work boots, service uniform, evening gown, mens suit, dog and coat, girl and boy praying velvt paintings, AM/FM 8-track stereo. 478-8963.

LARGE SOLID OAK OFFICE desk, excellent condition, $270. 6 piece walnut dining room suite, good condition, $200. Wanted: hideabed in good condition. 479-0428.

OLD OVERSTUFFED CHESterfield and chair, light rose colour, $375. Small dark maple roll top desk, $150. Old fashioned bedroom suite, $200. Antique dressing table, $125. 652-4740.

RECORD PLAYER WITH TWO small speakers, good condition. Instant shoulder camera. Arm chair. 479-7641.

4 TA RADIALS 60 SERIES ON Diamond spoke mags, $350. One kitchen garbage burner, white enamel, $75. 383-7209.

MENS RALEIGH 3-SPEED bike, excellent condition, $60. Boys white short pant suit, worn once, size 6, $10. 385-6669.

STEREO, COLOUR TV, OAK dining room set, Simmons hide-a-bed, 2 new double beds, and other misc. items. 382-8462.

CHESTERFIELD AND CHAIR, unusual upholstering. Electrahome colour TV, floor model, phone after 5 pm 385-2823.

CRIB WITH MATTRESS, WOODen play pen, car seat, couch, maple coffee table, wood burner. 384-9493 after 5pm.

LAWNMOWER, REEL TYPE, in good working order, $65. Frigidaire automatic washer, $55. 592-9518.

TEEN SEWING CLASSES
Start August 7/79. Register now. Sawyer Sewing Centre, 388-6228

10X12 TENT; AIR MATtresses; camper mirrors and tie down irons; small bike; tv antenna. 656-4624.

MOVING MISCELLANEOUS INcluding canning jars, trunk, oven, briefcase, tires, wooden bed, wedding gown. 477-8862.

MILLER 225 AMP AC WELDER. New condition. Cables, ground and stinger. Paul 598-2261 (382-4032, 8-5).

HANDWEAVING THREAD, ACcessories, samples, books, pamphlets, crafts from Florence Daniels. 1275 Roslyn. 598-3522.

NEAR NEW HOTPOINT PORTable, washer dryer, $575. Double size box spring and mattress with legs, $150, offers. 478-9981.

LARGE L SHAPED SECTIONAL chesterfield, single bed, bird cage and assorted baby items, 384-2860.

ELECTRIC RADIANT, $40. Stereo, $75. Battery charger, new, $20. Trail bike, offers. 592-1611.

UNISEX BIKE, 20", GOOD CONdition, $35. Toro rotary lawnmower, good running order, $80. 592-6897.

RESTONIC QUEENSIZE boxspring and mattress, 90 days old; Ladies 3 speed bike, storage chest, lamps, 383-3193.

22 CUBIC FOOT COLDSPOT freezer, $200. Utility trailer, 4x8 steel box, very strong, $400. 479-7590.

TWIN BEDSPREADS, IVORY brocade, perfect condition, $35 each, cash only, 383-2297 after 6 pm.

MIRROR WITH GOLD TRIM, 50"x32"; like new Karastan carpet, 9'x12' and 9'x6'; off white, 598-3594.

DRAFTING TABLE, $40. KITchen stool, $20. Wine making supplies, etching press plus supplies, $650. 595-2650.

2 PAIRS OF DRAPES, FIREplace tools, loveseat, excercise bike, 6x9 carpet, lace tablecloth, all new condition, 388-7165.

FOR SALE, BRAND NEW 1978 Speed Queen dryer, as new. 1972 Viking washing machine. Stereo stand. 382-8417.

FOUR BAND PORTABLE radio, $25. Pocket radio, $5. 6x8 tent, $10. Lightweight packsack, $10. 385-4477.

SUN 947 TUNEUP MACHINE Distributor Tester. Aamco Brake Shop equipment. Like new. Abbotsford 853-2383.

AWNINGS WHITE SCALloped, year old, 12', 9'6", 7', and two 3' wide plus fittings, ½ price. 592-2942.

¾ SIZE ROLL AWAY BED, spring filled mattress, $80. 24" round barbeque, no rotisserie, $5. 592-2786.

12 VOLT PUMP, METER AND reel, with 90 gallon tank, suitable [illegible] ½-ton truck, $350. 383-4138.

SHARP MICROWAVE OVEN, $500 and counter top stove, $120. Available as a unit in 1 cabinet or separate. 384-7349.

NEARLY NEW, COMPACT Baycrest washer with builtin spin dry, asking $280. Days 382-1834, evenings 598-7817.

A LOT OF STUFF FOR SALE. Including a few old things: old clock, chinese silk screen etc. 595-3742.

MARINE VINYL ROLL ENDS
Many uses, stairs, landings, boats, etc. $6.95 a square yard. 478-0641

ELECTRIC OSCILLATING FAN, $18. Lawn croquet set, $10. Pigeon coupe, 6' X 7' X 4', $30. 598-1163.

100 MISCELLANEOUS FOR SALE

INCINERATOR BARRELS $6.50 delivered; screens, covers extra. Old barrels removed, extra. 479-4067 after 6, or before 8.

$550. HARVEST GOLD INGLIS heavy duty washer and dryer, 2 years old, replacement value, $900. 652-1423.

LEAVING COUNTRY, SELLING console stereo, AM-FM, 8 track, $225 or nearest offer. Telephone table and seat, $25. 478-8145

MOVING-MISC. FOR SALE, garden space saver, double bed, cedar chest, inflatable boat, 383-6140 evenings.

MAN'S CCM 3 SPEED BICYCLE, excellent condition, $85. Floor polisher, walnut fern stand with brass jardiniere. 598-2633.

NEVER USED SWEDA ELECtronic model 301 cash register. 4 dept's plus R/A. Paid out tax etc. Mr. Sawyer 388-6228 or 592-3362.

WASHER, DRYER, OLDER Frigidaire pair in working condition with washer drum patched. Offers? 477-2373 after 10 a.m.

TYPEWRITER OLMYPIA electric, Executive model, large carriage, all features, excellent condition, $250. 595-3697.

76 VAN GRILL; 1 WATER SKI; trim gym; set of camping bunk beds; girls bike; sweed saw; small amount of 2x4's; counter top good for camp; 479-9363.

SNUGLIE BACKPACK, GM INfant car seat, 3 new volumes Beethoven records, new VW roof rack and inflatable tire, 598-3621.

BARBEQUE, LARGE DELUXE with rotisserie, patio lights, deep fryer, fondue set, luggage set. Phone 592-1054.

FOR SALE, 30" RANGE, APT size fridge, sofa, loveseat and chair, bedroom suite, all excellent condition. 385-6186.

FRIDGE, $55; GM INFANT Seat, $8; crib, $30; Snugli, $7; Jolly Jumper; double headboard and frame. 652-2249.

YOUR OWN CADDY, ELECtric walking golfcart, new battery, $150. Oak office desk, $35. Old typewriter, $10. 658-8089

WATERBEDS
Day or night, 478-7345.

Office Desks
New, Private. 656-5929

VACUUMS
Eureka and Hoover. Sawyer Sewing Centre, 388-6228.

PROPANE FRIDGES — USED and New Servels. Servel parts. 8028 Granville, Van., 263-8756.

OUTDOOR INCINERATOR barrels. Ready for use, $6.49 delivered. 383-1328.

45-GALLON OAK WHISKEY barrels, good condition. $17.50 383-1328.

BRAND NEW ADMIRAL fridge and stove, gold, $600 or best offer. 474-1551.

TEN BAGS MANURE OR SOIL, $10. Sand, $8.50. Delivered. 592-7068.

NEW SMOOTH 16"X12" CONcrete slabs, 85¢ delivered. 592-7068.

CHILDRENS SAND BOXES 4'x4'x8" with sand fitted lid $22. delivered 383-0974.

POCKETBOOKS, RECORDS, tapes, posters. Centennial Books, 895 Esquimalt, 385-4243.

PROPANE TOILET, SUITABLE for summer cabin, $235. 477-9223 after 6pm. weekdays.

PING PONG TABLE, REGULAtion quality, size. Hardly used. $50. 595-7907.

CUSTOMIZED BARS FOR sale. Prices vary, $125 and up. 382-2630.

SMALL UTILITY TRAILER with removable top, $120. 658-8993.

FREEZER, LIVING ROOM suite. Other items. 382-2957 before 2 pm or after 10 pm.

MEAT SLICER, BERKEL, heavy duty, 12½" blade, like new. 385-4424.

KENMORE MICRO-WAVE oven. Multi-power cook guide. $550. 595-2432.

HEAVY DUTY, DOUBLE cylinder, air over hydraulics, garage floor hoist. 479-1980.

CORDLESS HEDGE CLIPPERS, new $45. Farberware portable oven, $100, etc. 656-4694.

SIMPSON SEARS UTILITY trailer, excellent condition, $250. 658-8919.

22 CUBIC FOOT DEEP freeze, good condition, $250. Evenings 388-4563.

FOR SALE ONE COPPER TONE fridge in good condition, 658-5467.

MUST SELL MOFFAT GAS range, venetian blinds. Offers. 386-0356.

KENMORE PORTABLE WASHer and spin dryer, excellent condition, 479-6409.

BRAND NEW UNUSED, BASsap dualomatic, knitting machine, $500. 477-0825.

5'X10' POOL TABLE
Brunswick solid oak, slate bed, all accessories, $950. 592-2201.

WHIRLPOOL PORTABLE dryer, like new. 385-2701 or 382-8816.

SCULPTURED CEILING tiles, 5½ boxes, approximately 160 sq.ft, $60. 478-6005.

MISCELLANEOUS TOOLS, stereo and furniture items. 106-404 Dundas.

BUILT IN VACUUM
2 HP unit, 25' hose, tools, 4 inlet valves. $300. 478-4217.

KIRBY CLASSIC II VACUUM cleaner, all attachments, excellent condition, 384-6391.

10 HP GARDEN TRACTOR with mower, sweeper, and large trailer. 479-1959, evenings only.

BURL CLOCKS, BEAUTIFULLY hand—crafted. Wedding Anniversary gifts. Reasonable. 592-6015.

UPRIGHT DEEP FREEZER, 16 cu. ft. $200. nearest offer, 479-6219.

BROWN LADIES SAMSONITE soft zipper luggage, 30", used twice. 721-3716.

KITCHEN AID PORTABLE dishwasher, harvest gold, new condition. $425. 479-1428.

SWAY BAR FOR TRAILER hitch. Also rearview mirrors. 384-9980, after 9pm.

LARGE 8' X 6' THREE PIECE standing oak wall unit, asking $1200. 479-2372.

BLACK HAWK 1-TON FLOOR jack, needs seals, $160 value, sell for $50. 112-746-4240.

MECHANIC TOOLS $65 POCKET Watches $50. Portable T.V. $25. 384-1576.

COALPORT "INDIAN TREE" 6 fruit dishes perfect condition $50. 383-8684.

2800 GALLON FUEL STORAGE tank, excellent condition. $500. 478-3871 or 721-3355.

ONE TECO MASTER 10" RAdial arm saw and table. Old lawnmowers and parts. 4026 Zinnia.

[illegible] AWAY BED, single bed with headboard, dresser, fridge. 479-9478.

TWO BRITISH INDIA RUGS, AS new, 9X12, $850 each. Phone after 5:30, 479-7564

ANTIQUE OAK MANTLE, COMplete with decorative firebox. 479-3151

LARGE TV ANTENNA WITH rotor, $45. Older recliner chair, $25. 386-9814.

APARTMENT SIZED HOOVER washer and dryer, good working order, $150. 381-5589.

UTILITY TRAILER, WHITE electric stove, baby lounge and walker, call 656-3772.

ELECTROLUX VACUUM WITH power head, plus shampooer, $229. 479-3231.

100 MISCELLANEOUS FOR SALE

KENMORE PORTABLE DISHwasher, excellent condition, $150. 592-7147.

NEW MICRO WAVE OVEN, won in Raffle. Asking $450, 385-3659.

THREE 45 GALLON OAK WHISkey barrels, $10.50 each, Call after 5, 479-1834.

2-DOOR FROSTFREE FRIDGE, 30" range, white, $450. 477-5217.

WASHER-SPIN DRYER, AND apartment size dryer, 2 years old, asking $400. 656-6367.

9" ROCKWELL DELTA TABLE saw with 1 hp motor, as new. $325 or offers. 658-5042.

ADMIRAL VISCOUNT 100 AIR conditioner, 1 year old, perfect condition, $160. 388-4295.

TENNIS TABLE, GOOD CONDItion. Stereo cabinet, made of Senwood. Gas dryer. 477-9330

GOLD STOVE $150. WHITE REfrigerator $150. Colliers encyclopedia $45. 382-4127.

HOBBIEST HO TRAIN SET UP. Buyer must dismantle. $2,500 or best cash offer. 652-2991.

SEARS WASHER/EXTRACtor, nearly new, excellent condition. $300. 388-7656 after 6

BIRKS DIAMOND ENGAGEment ring, appraised, $2150. Asking $1600. 385-1552.

BLACK & DECKER, H.D. ½" reversible drill, excellent condition, $40. 386-9332.

MOVING TO SMALLER SIZE freezer, 23 cubic feet, $185. 388-4742.

SWINGING BABY CRADLE, rear half of pickup for trailer, burner-oil furnace, new. 388-5639.

3½ YEAR OLD, COLDSPOT porcelain 16 cu ft freezer. $200. 479-0714.

URGENT! ANTIQUE DRESSer, large pressure cooker, stamps and coins, etc. 386-6013

9-MONTH-OLD KENMORE washer and dryer, almond color, $750 or offers. 383-1320.

MOVING OUT OF TOWN, household furnishings for sale. 477-8738 Gerald.

MATCHING WASHER AND dryer, stainless steel sink and taps. 386-7650.

FOR SALE, FRIDGE, ADMIRAL automatic, 14 cu ft, coppertone, left hand open. $200. 658-5816.

MOVING. SEVERAL RUGS, APproximately 9x11, ironing board, single bed, 382-5666.

2 PAIR CUSTOM MADE, AVOcado coloured drapes, each pair 96"Wx80"L, $75. 477-6551.

SUPERIOR QUALITY TYpewriter, office size, excellent condition. $150. 595-7907

EXERCISE BICYCLE, CCM, gymnasium quality, excellent condition, best offer. 595-7907

USED WOOL RUGS, FLORAL and oriental patterns, reasonably priced. 383-0243.

CAMPER BOAT LOADER AND motor mount, $200 or offers, 479-7926.

PROPANE SPEED QUEEN clothes dryer, excellent condition. 479-1212.

400-AMP WELDER-GENERAtor with governor. Offers. 479-4723.

TEN BAGS MANURE OR SOIL $10; sand $8.50 delivered. 592-7068.

NEW SMOOTH 16"X12" CONcrete slabs. 85c delivered. 592-7068.

POLY FOAM SALE
Upholsterers and Campers, full sheets only, all sizes and quantities. phone 477-7912 anytime.

CEDAR FENCE POSTS, $1 each. 604-246-3800.

BURL TABLES, CLOCKS AND macrame hanger. 479-3273.

5 TON DOCK WINCH, $295. AND misc. hand winches. 478-3871.

TENT TRAILER. WHEEL BARrow, new. Phone 595-8908.

FENCE POSTS, 6', $1 EACH. Call after 6: 642-3301.

RADAR DETECTORS, ALL brands, best prices. 598-2659.

PICNIC TABLES FOR SALE, $35. 478-1091.

TABLESAW FOR SALE, $125. 382-2510.

WHITE, TWO DOOR FRIDGE $225. Range, $150. Phone 479-3209.

12 CU. FT. CHEST FREEZER, new condition, $200. 478-2049.

2 WHEELCHAIRS FOR SALE, $55 and $75. 384-5044.

12X14 NYLON RUG, GOLD FLOral, $75. 384-1626

CHESTERFIELD AND CHAIR, like new; older fridge. 385-5628.

INGLIS DRYER, 3 YEARS new, $125. 479-1781

16 CU. FT. VIKING FREEZER, $175. 592-3752.

WHITE RAW WOOL, 80¢. Single bed $50. phone 658-8893.

100% PURE WOOL CARPET, Oriental reproduction, beautiful design, 5'7"x8'3". 386-0928.

GOOD USED RANGE, $50. 652-1759.

PRACTICALLY NEW FILTER Queen, $275. 382-3885.

9" DELTA TABLE SAW, $150 479-4707.

SUNBEAM MIX MASTER, ALmost new, $59. Call 386-8096.

POOL TABLE, 4X8, NON slate, but new, $350. 479-0770

2 CAPE COD GARDEN CHAIRS, $20 each or offers. 592-7105.

PIANO STOOL, $50.
652-2943.

ASSORTED DRAPES.
479-8923

101 CHILDREN'S MISCELLANEOUS

ROUND-A-BOUT
Children's Clothes
Baby-Tenda, walker, wooden rocking horse. 1005 View, Tues-Sat, 10-5p.m. 385-6552

FOLDING PLAYPEN, CRIB with mattress, safety gate, strollers, sewing machine, sled, bicycle carrier, two single beds. 721-3586.

GENDRON BUGGY, $50. ROCKing horse, tricycle, other miscellaneous articles. All in excellent condition, 592-6526.

DIAPER PAIL, $6; TRAINER (potti), $5; baby clothes and other items. Prices firm. 388-4746.

WANTED: BIG WHEEL RIDing toy, reasonably priced. 383-4652

MARMET ENGLISH PRAM, excellent condition, 2-years old. Asking $90. 598-3596.

BABY CLOTHES FOR SALE. Wanted: Reclining car seat. 656-6375.

BABY CRIB AND MATTRESS in excellent cond[illegible]. 384-3979.

SNUGGLY $25; TRAVEL guard car seat, $30; baby back pack, $10; 383-6998.

BASSINET FOR SALE WITH new liner, 385-1790.

STROLLER, WALKER, HIGH chair. 479-3352.

MARMET TWIN BUGGY, $35 OR best offer. 479-0758.

BABY CRIB AND MATTRESS, new. $100. Phone 386-1389.

103 MISCELLANEOUS WANTED

WANTED: TICKETS FOR Super Tramp, August 11th concert. Call 385-9170 ask for Jim or Colleen.

103 MISCELLANEOUS WANTED

AUCTIONS
EVERY TUESDAY
APPRAISALS
FOR PROBATE INSURANCE AND SALE PURPOSES
386-3308
LUNDS
THE AUCTIONEERS AND APPRAISERS FOR VICTORIA AND VANCOUVER ISLAND

THE SALVATION army needs your re-usable clothing, furniture and household goods. "Help us to help others." Family Thrift Stores, Victoria, Sidney and Langford. For pickup — 386-3295.

$$$$$$$$$$$$$$$$$$$$$$$$$$
WANTED!!
Private collector will pay 4 times face value for pre-1965 silver coins. And 3 times face value for later dates. All conditions acceptable. Also, want to inspect all foreign coins. Immediate cash on inspection. Don't hesitate. Silver is at an all time high. 386-3469.
$$$$$$$$$$$$$$$$$$$$$$$$$$

WANTED
RECORDS
TAPES
Best cash prices for 33⅓ LP's pre-recorded 8-track and cassette tapes. 10 til 6, Tuesday to Saturday, 330 Marigold at Burnside West. 479-5413.

CASH
Vintage clothing, furs to 1950. Linen, costume jewelry, china, glass, collectibles. Small unique or antique furniture, prints, brass, etc. 11 to 5 384-4547, after 6pm 385-9878. 577 Johnson St.
THE BAY WINDOW

CASH FOR SCRAP
We buy re-cyclable scrap metal, industrial and domestic.
CLEANSTEEL PRODUCTS LTD.
343 Tyee Road, 384-4161.

WANTED:
Used postage scale and mailing machine. Also plastic binding machine. Reply to Victoria Press Box 189

CASH
Used colour TV's needed desperately for resale — We buy for cash. Call 381-5622 for estimate. Homark Sales Ltd.

RANGES LESS THAN 12 YEARS old, Kenmore, Inglis, Whirlpool, Speed Queen, Simplicity washers, almost any make dryer, working or not, 478-6000. 478-5449.

PROJECT MANAGEMENT Company requires Engineers level surveyor Theodolite, Surveyors chain, Planimeter, drafting arm or other engineering supplies. 388-9008 or 477-2922.

BEER BOTTLES
and cans 60¢ doz. Old car batteries, radiators, copper, brass, lead etc. 526 David, 383-1328, 8-4.

GUNS WANTED
Rifles, Pistols, Shotguns.
International Knives Ltd.
574 YATES 383-2422

I NEED OLD SOLID WOOD furniture. Condition unimportant. Also, old tools, brass, copper, china, glassware, collectables, etc. 479-2684.

STRUGGLING STUDENT URgently requires: typewriter, television, automobile, household furnishings. Reasonable. 595-7907.

DIAMONDS WANTED
Cash for your diamonds and rings in any condition. Universal Trading, 584 Johnson, 383-9512.

URGENTLY REQUIRED
Refrigerators, freezers, washers, dryers. Phoenix Appliances, 384-0423.

WANTED: SCRAP LEAD, ANY quantity, up to 45¢ per pound. Evenings and weekends, 386-6636 or Duncan, 748-2243.

SELL OLD BOOKS TO THE HAUNTED BOOKSHOP
382-1427

FRIDGES, SQUARE CORnered, working or not, 478-6000, 478-5449.

CASH FOR FURNITURE AND appliances. Phoenix Appliances, 384-0423, mornings best.

WANTED BY OLDER COUPLE 1968-1971 Volvo in good condition. 477-1218.

TWO LARGE DOG KENNELS required for German Shepherds. 478-4534.

WANTED SAFTBORN JUICER, good condition, reasonable price. 595-1407.

METAL FILING CABINETS, 12 yards carpeting, good stereo speakers, 383-8250.

CAMPERIZING VAN, REquire fridge, reasonable. 474-2910.

LARGE FAMILY URGENTLY need good automatic washer, reasonable. 385-8237.

WANTED RS. CHINA BY PRIvate party. 479-7812, after 5:30pm.

WANTED: ANYTHING MADE of sterling silver. Condition unimportant. 477-6017.

CASH FOR GOOD QUALITY clothing, drapes, material. 386-0168.

AIRTIGHT, WOOD AND COAL stove; portable washer/dryer. 652-2705.

QUANITY OF WIRING FENCing, portable power saw, paint sprayer. 382-1832.

WANTED: MEDIUM SIZED dog house, for Samoyed. Reasonable. Carey-Tillicum area. 479-1843, after 12 noon.

WANTED: CONTEMPORARY sofa bed, with loose cushions. 384-4589

20-GALLON PROPANE TANK with carrier wanted for van. Reasonable. 385-9887.

FRIDGES AND FREEZERS bought. 383-7213. All Temp.

TOP PRICES FOR OLD POSTcards, 595-7567, 383-8311.

WANTED USED BUILDERS level, or transit level. 478-4750.

QUEEN SIZED WATERBED. 388-6677 between 9-5

2½ CUBIC FOOT UTILITY CEment mixer, 652-4044.

FISHING TACKLE, SALT AND fresh water, 479-7962.

WANTED: GAS WELDING OR cutting outfit. 386-0293, 383-1078.

WANTED: CHILD'S SWING set. Phone 479-0426.

WOOD BURNING KITCHEN stove. 479-5001.

WANTED: UTILITY TRAILER. 479-3231.

WANTED: SMALL BOAT motor, working or not. 479-3231.

WANTED: CHEST OF DRAWers and fridge. 479-3231.

WANTED: CREAM SEPARAtor in good condition. 479-2196.

WANTED: COMMODE CHAIR for invalid. Phone 598-3679.

WANTED: SMALL CEMENT mixer. Phone Stuart, 598-7848

105 GARAGE SALES

APARTMENT SALE, MISCELlaneous, for women only, 1056 Craigdarroch.

105 GARAGE SALES

DOUBLE BED BOOKCASE headboard with Sealy postropedic box spring and mattress, $80, ¾ size box spring and mattress $30, bookcase headboard and frame $15, 25" Viking stove $30, large fridge $40, aluminum car top carrier with lid $30, 2 greenhouse heaters $15 and $20, oil burner $25, incinerator barrels $5 each, rubber underlay 7½X4½' $8, chesterfield chair $15, wooden tool box for back of small truck 16" high 14" wide 55" long. Many more items to numerous to mention. Friday, Saturday, Sunday, 8-6, 1122 McBriar.

UNIQUE COLLECTIBLES. Moving out of town, must sell Redwood burl table, Duncan Phyfe table, Oak hutch with oval bevelled mirror, rubber canoe, knapsack, fishing gear, etc. Authentic child's doll carriage, leather and wrought iron. Everything must go. Saturday and Sunday, 8-5, 595-4742. #202-235 Cook St.

GARAGE SALE, SATURDAY and Sunday, July 7th and 8th, 10 til ? 1490 Ocean View Rd. corner Doncaster Drive and Ocean View Rd. Firescreen and set. Double bedspread and drapes. Cartop carrier. Reclining chair as new. Mens' 10-speed bike. Miscellaneous useful household items. Also plants and crochet work. Afghans and pillows. Come and see.

YARD SALE, MUST SELL: GAS range, fridge-freezer, kitchen table and benches, counter unit with arborite top, ceiling fixtures, large selection of carpeting, (both shag and twist), bi-fold doors, canvas awnings. Also, lots of small household items and interesting things. Saturday only, all day, 1122 Ormond at View Street, one block off Cook.

YARD SALE, 920 SHIRLEY OFF Craigflower, 10-4, Saturday and Sunday. Camper and cottage specials, restaurant dishes by the dozen, 20 dozen beer glasses, dishes, toasters, cotton curtains, irons, pots and pans, coffee pots, implements, lamps and chandelier, TV stand, roll away bed and much much more.

GARAGE SALE, WEEKEND 1-5, 996 Carolwood, Broadmead. New 4 seater sofa, portable dishwasher, firescreens, brass irons with basket, green cast iron fireplace. Two ladies bikes, cabinet colour TV, firewood, 10 X 12 carpet, ladies and girls clothing. No cheques. Call 658-8441 for prior viewing.

GARAGE SALE, SATURDAY and Sunday, 9-5, 919 Forshaw Rd. 384-4586. Custom built 10' bar with matching cupboard, 2 wall sinks, ping pong table, electric sewing machine, new decorative mirror, antique piano stool, electric heater, swivel office chairs, slide projector, 8 track player. Other miscellaneous items.

PATIO SALE, SATURDAY only. 10 am to 4:30 pm. 3030 Doncaster Drive. Suffock lawnmower, lawn edger, lawn roller, miscellaneous tools, lumber, stainless steel sink and taps, miscellaneous clothing, wedding dress, etc., and other miscellaneous items. 595-3903

3'X7' SOLID TABLE WITH 2 deep drawers for storage. 9'x12' floral rug. New 5'x6' bathroom rug. New crib mattress. Work benches. Games. Toys. Records. Miscellaneous small articles. 5-9 pm all week, 528 Agnes St. off Glanford.

ONE MARANTZ SPEAKER 440, Yamaha receiver, 420; ping pong table, drapes, rugs, baby clothes, Buick wire hub cabs, sink, cabinet, mirror and car rack, golf clubs, numerous other articles. 1063 Goldstream, Sat, July 7, 9 till 1.

GARAGE SALE - MOVING
Saturday and Sunday 9am-4pm. Upholstered chairs, Simmons daybed, captains bed, desk, princess bed, electric lawnmower, numerous other articles. 5242 Hanover Place, 658-8701.

SUNDAY ONLY, 10:30-4. Sporting goods, salmon trolling outfits, guns, antique sewing machine, big Caribou head, boys bike, Tonka toys, house plants, sports jackets 40 short, 1 pure cashmere. 2610 Cook St.

GARAGE SALE, SATURDAY, July 7, 9 am. Old furniture, bed ends, grain bins, 30' trailer, clothing, diesel boat heater, 6 horsepower Chrysler longshaft and lots of miscellaneous items. 790 Lily Avenue.

WET SUITS, 8 HP CASE GARden tractor with push blade and new mower, books, executive office furniture, drapes, lamps, kitchen carpet, clothes, misc. items. Saturday, Sunday and Monday 10-5, 1086 Clayton Road, 656-2937.

YARD SALE AT 989 BRAY AVE. Saturday July 7, 10-6. 2 playpens, buggy, baby items, household odds and ends. 8-track recorder, bean bag chairs, books, car parts, oars.

SATURDAY JULY 7TH, 10 AM to 4 pm. 446 Moss Street (accross from Sir James Douglas School) Deluxe junk. Fridges, TV, gas stove, buggies, toys, childrens clothing and household items.

CARPORT SALE: SAT. ONLY, 905 Darwin, 10-5. Picture windows, double basin sink, turntable, tv, camper jacks, belt sander, chairs, chesterfield, much more.

GARAGE SALE, SATURDAY and Sunday. Moving, must sell. Bedroom suite, $200. Overstuffed couch, $150. Other living room furniture and odds and ends. 4496 Markham. 383-5789 or 479-4749

MOVING MUST SELL; 2 SNOW tires and wheels for Honda; 8½' Dracena; old fashioned fireplace grate; curtains, misc small articles. Sat, 10-6, 4304 Layritz Ave - off Wilkinson Rd.

APARTMENT CONTENT sale, colour T.V., overstuffed couch, mahogany table and chairs, diningroom set, dishes, books, etc. Sat. 11:30am. #32-74 Dallas Rd.

LARGE GARAGE SALE, SATurday 7th July 10am-4pm, household furniture, toys and books, 7003 Bickstan Place, Brentwood Bay.

APARTMENT SALE, 203-1028 Inverness. Dinette suite, loveseat, matching rocker, reasonable. Evenings, all day Saturday, Sunday.

COMMUNITY GARAGE SALE, Sat and Sun, 9 am to 3 pm, 2912 Aprell Pl, beside the Langford Legion on Station Rd. Hundreds of items.

GARAGE SALE, JULY 8, 10-6, 2560 Prior. Picnic tables, Merc tanks, 150' ¾" nylon rope, bunkbeds, propane tank, cables, etc.

MOVING SALE. SATURDAY 9 am, 2104 James White Boulevard West, Sidney. Furniture, stereo, barbecue, truck tires, TV's, rugs, drapes, miscellaneous.

SATURDAY-SUNDAY, 9-4, GORdon Head. 1871 Hillcrest off Tyndall. Knitting machine, childs record player, clothing, ear phones, household items.

MINI GARAGE SALE. TRICYcle, Big Wheel, cottage bunk beds, baby backpack, and old electric lawnmower, etc. 479-4117, 634 Roseridge Place.

LARGE GARAGE SALE; AIR conditioner, roll away cot, lots of small items. Sat, 3:30 pm and all day Sun at 953 Bay St. (Corner of Vancouver). 382-7671.

COMMUNITY GARAGE SALE, baby items, crafts, houseplants, some furniture, etc, etc. Saturday July 7th, 9-2, 621 Eiderwood Place.

GARAGE SALE 10AM JULY 7th, 565 Beaver Lake Rd. All kinds tools, etc, household items.

MOVING. GARAGE SALE, SATurday 7th 9-12. Fridge, high chair, desk, etc. 1687 Feltham.

BASEMENT SALE SUNDAY. You name it we've got it. 1218 Hillside Ave.

MOVING, BIG GARAGE SALE, household items, Sat and Sun, 9-5, 5447 Parker Ave.

GIANT GARAGE SALE, JULY 7th and 8th, 10-4pm. 1881 Feltham.

MOVING: MISCELLANEOUS household items, games, tools, etc. Sat, 10-4. 2973 Ashdowne Rd.

A LOT OF ODD THINGS INcluding a few old things: Clock, chinese silk screen etc. 595-3742.

105 GARAGE SALES

SATURDAY, 10 TIL 4. BASKET ball and hoop. Garden tools: Two lawn mowers. 4-drawer chest and chair. Miscellaneous. 3487 Cardiff Pl.

934 TERLANE, OFF JACKLIN. Kitchen table set, wooden chairs, telephone gossip bench, much more. Saturday, 9-4.

YARD SALE, MOVING, SUNday, July 8, 9-5. Everything but soup and nuts. Some collectibles. 249 Meade Ave. 478-6338.

NEIGHBORHOOD DRIVEWAY sale, numerous items. Marlisa Place off Millstream, Langford.

GARAGE SALE, 3335 BETULA Pl. Saturday July 7th, 10am. New and used books, china, furniture, and much more stuff.

GARAGE SALE, SATURDAY 9-5, roadrace set, exerciser, oven and lots more. 540 Mt View Ave, Colwood.

PARKING LOT SALE, MISC. items, 2pm Sunday July 8th, 105 Wilson Street, Royal Canadian Air Force Association.

GARAGE SALE, HOUSEHOLD effects including baby items, Saturday and Sunday, 10-4, 1049 Summit (Quadra-Hillside area).

WARDROBE, CARPET, drapes, double mattress, scuba fins and miscellaneous. Sunday 11-3, 2636 Currie Rd. 592-6202.

CHINA, JEWELRY, TOOLS, dog basket, crates, clippers, dog and horse books, etc. 3919 Quadra St. Sunday July 8, 10-2.

GARAGE SALE, SATURDAY. 87 South Turner. Many antiques, furniture, plants and collectables.

SUNDAY 10-5, 194 OBED. Childs carseat, nearly new apartment size dryer, childrens clothing and toys, misc. items.

YARD SALE, 195 SIMS. 385-3505. 9-4pm. All major appliances, stereo, colour T.V., waterbed, misc.

GARAGE SALE, 1117 GOLDstream, Saturday and Sunday, 10-4.

YARD SALE, SUNDAY JUNE 7th, 720 Miller Ave. Royal Oak.

GARAGE SALE, SATURDAY 7th, 10-3. 1539 Pembroke

GARAGE SALE, 2511 SCOTT ST. July 7, 9 am-3 pm. No pre-sales.

109 MISCELLANEOUS TO RENT

TYPEWRITERS
Student rentals, manual $12 per month, electric, $30 per month. City Office Equipment, 386-8396.

CAMOSUN FURNITURE RENTAL
MONTH TO MONTH
833 YATES ST. 383-3655

112 WANTED TO RENT, MISCELLANEOUS

GARAGE OR STORAGE AREA wanted immediately, preferably Quadra-Bay area. Evenings 385-6664.

115 SWAPS

PENTHOUSE CONDOMINIUM 1,300 sq. ft. approx., 1,100 sq. ft. of patio. Panoramic view of all the city. 2½ bathrooms, 2 bedrooms. $99,500 luxury car or what have you as part payment. 592-2217.

FORD 74-360, 68-302, $200 EACH. 64-3 speed cruisematic, $50. 1950 Desoto, complete, $250. Or trade for cartop boat or 5-15 HP outboard. 642-5689.

12'X62' MOBILE HOME, ADDItion, Franklin, in Mill Bay park. $12,500 or trade on house. 478-4562, 112-743-5694.

CUSTOMIZED VAN, VALUE $900. Trade for good vehicle, 385-8237.

1974 GREMLIN X, VALUE $1500. Swap for Dune Buggy, convertible. Phone Phil after 6, 595-8341

SWAP HOMEMADE 8' CAMPER or sell for 12' aluminum boat. 382-2282.

116 COINS and STAMPS

WANTED CANADIAN SILVER coins, 1966 and back. Also, US silver coins, 1964 and back, paying highest prices. Also, buying 1967-68 silver coins. 478-8580.

117 ANTIQUES and ARTS

ANTIQUES, ART
COLLECTIBLES
Regular Fine Quality
AUCTIONS &
APPRAISALS
For Insurance, Probate and Sale Purposes contact
JOHN BOYLE
at
386-3308
THE AUCTIONEERS & APPRAISERS FOR VICTORIA & VANCOUVER ISLAND
LUNDS

MAXWELL STUMP'S
ANTIQUES Inc.
Fine decor that holds its value.
1826 Govt. (and Chatham St)
382-2434

WANTED — PRE-1930 POSTcards, pictures, memorabilia, etc. of New Westminster, B.C. Buy or trade. Write S. Stewardson, Athletic Dept., Simon Fraser University, Burnaby, B.C. V5A 1S6.

FURNITURE REFINISHING and antique restoration by museum trained professional. Phone 383-4413 for free estimates. Satisfaction guaranteed.

CANADIANA FURNITURE, fine old paintings, Pursian rugs, etc. Klee Wyck Antiques, 5269 Sooke Rd. Open Weekdays and Sundays.

HIGHEST PRICES PAID FOR quality antiques. Clocks, rugs, paintings etc. Free valuations. D. Robinson, 1019 Fort, 384-6425.

CANADIANA PINE BLANKET box, buffet, desk, bed, small table. Reasonable prices or best offers. 598-3596.

GOLD 19 JEWEL ELGIN RAILroad pocket watch, $300. Balco 15 jewel Swiss pocket watch, $200. 479-2820, 6-7 pm.

FURNITURE REPAIRED. ANtiques our specialty. Phone 478-2539.

WE BUY SMALL ANTIQUES INcluding furniture. Waller Antiques, 388-6116.

WOOD BLOCK PRINTS FOR sale, Phone Lloyd Phillips, 479-5597.

MATCHING PAIR OF CHINESE rugs, tan and Chinese blue, 6'x8', 8'x11½', $2000 pair. 592-2201.

SINGER TREDDLE SEWING machine. 479-1725

40" OLD BRASS BED WITH BOX spring and mattress. $400. 383-4317.

120 GARDEN SUPPLIES

Fertilizer

SAANWOOD FARMS LTD.
Cow manure. 652-2026 or 652-1743. No Sunday calls please.

FISH FERTILIZER $2 PER gallon while it lasts. 478-6969.

MULCH HAY FOR SALE, $1.00 bale, 652-3014.

Plowing, Rotovating and Cultivating

DON'S TRACTOR SERVICE
477-3913
We rotovate, plow, cut grass and brush; also loading and hauling.

4 BROTHERS — ALL AREAS
Hand Tillers, Tractors
479-6112.

TEDS TRACTOR SERVICE. Hay cutting, rotovating, plowing, leveling. 478-4059

Seeds, Bulbs, Plants Trees and Shrubs

INDOOR AND OUTDOOR plants and baskets, fuchias, pelargoniums, geraniums and many others. Cheap to clear greenhouse. 478-5177.

Tools and Supplies

FOR SALE LAWN TRACTOR, runs very well. 652-1400.

Top Soil, Rocks and Fill

SCREENED TOP SOIL WITH manure and sand, $10 per yard, delivery extra. Sterilized potting soil by bag. E. Nixon Ltd. Office 385-4431; Yard 478-0511; Nights 479-1937.

TOP QUALITY SHREDDED top soil with manure and sand added. 10 to 14 yards at $9.25¢ per yard. Smaller quantities available. Peninsula Bulldozing, 479-1884.

PERC SOIL 10 TO 15 CUBIC yards. Blasted rock 10 to 12 cubic yards. Prices available on request. Wakeman & Trimble Contractors: 652-1194, Res: 652-2445.

NO. 1 SCREENED TOPSOIL mixed with sand and manure, 14 yrds. $125; 7 yrds. $70. Sell pickup load, $9 yard. 478-3322.

FREE FILL, DELIVERY charge only, topsoil, fill sand and blasted rock. Reasonable. 658-5172, 658-8921, 479-1582.

WEED FREE VIRGIN SOIL
Black, shredded and usual excellent quality. For fast delivery. Call A-1, 383-1532.

NO. 1 PEAT SOIL OR MIXED peat and sand, 10-20 yards loads, $8-$9 per yard delivered in Victoria. 743-2467.

BY SACK WEED FREE GOOD black soil, 382-2843, 7 days a week.

BLASTED ROCK
Good for roadwork or rock walls. 656-4170 evenings, or before 8 am

TOPSOIL, 6 YARDS, $60. FREE Delivery. 478-8467.

Gravel & Garden Mart
Open Evenings & Weekends
We Load Pickups & Trailers
Pick Up By Bulk or Bag
Corner of Cordova Bay & Fowler Rds. (½ mile north of Fable Cottage) Trio Ready-Mix (1971) Ltd.

125 PETS and SUPPLIES

REGISTERED GERMAN WIRE haired pointer, male, 7-weeks old, excellent hunting dog from champion Quebec stock but must be sold as pet stock only. Excellent disposition. $175 to approved home. 112-248-9224

VICTORIA CITY KENNEL Club sanction match will be held Sunday July 8th at Brentwood Hall, Wallace Dr., Brentwood. Entries 10:30 til 12 noon. Information: 479-4002.

BEAUTIFUL IRISH SETTER puppies. Quality breeding. Excellent for pets, sporting or show. Registered. Shots. Wormed. Tattooed. 758-9893.

HOME WANTED FOR LARGE white male Shepherd Huskie cross, likes children, 4 years old. 112-539-2325. PO Box 76, Mayne Island.

WANTED: COUNTRY HOME for 4 year old spayed female Poodle/Shephard mix. Very playful, outside dog who needs company and room to run. 658-8932.

REGISTERED AFGHAN PUPPIES. Shots, dewormed, one black and tan male, one black masked red female. 748-4272, 746-5805 Duncan.

2 MALE KITTENS, 12 WEEKS old, 1 black, 1 grey to good homes. Litter trained. 479-7470, after 6 pm.

GERMAN SHEPHERD PUPpies, from world's finest blood lines for work or show, exceptional temperament, 604-246-3800.

LOVELY KITTENS, LITTER box trained. Will deliver. Call early A.M. or late evenings, 478-0231.

DO YOU HAVE A PROBLEM with your dog? Do you want hime trained? Phone Ray Boyle 385-8209.

WANTED TO BUY: DOG grooming table, electric dog clippers; dog hairdryer. Phone Ganges collect 537-2352.

REGISTERED YELLOW LAB retriever pups. English breeding. Parents H.D. exrayed clear, 479-7056.

FOR SALE, PUREBRED Dachshund puppies, standard smooth. Phone 112-753-0006 Nanaimo, after 6 pm.

ENGLISH MASTIFF PUPPIES. Huge fawns and brindles. Sired by 210-lb. Deer Run Legion. Registered. Bow, Wa. 206-757-4395.

4 ADORABLE BLACK, AND black & white curly mostly poodle pups, 7 weeks old, $35 each. Also pair of ring neck doves, $10. 656-4296, Sidney.

LOVELY 9 WEEK MALE DALmatian. Super affectionate, excellent breeding. Only $75. 478-4049

BEAUTIFUL PART SIAMESE and Blue Tip, 2½ year old spayed female. Asking $10. 592-9862.

I'M A LOVABLE 6 MONTH puppy Lab. Cross who needs a home in the country. Please call 598-7990 or 598-1762.

BOSTON TERRIERS, HOUSE trained, shots, wormed, guaranteed healthy. Cobble Hill 743-2701.

FREE TO LOVING HOME Airedale cross female, 1½ years, all shots, spayed, needs fenced yard. 478-5906.

REGISTERED IRISH SETTER, 14-months old, spayed, good with children, needs country home, $100. 382-3994.

FREE
Gorgeous 7 week old kittens, 1 week supply of food included. 592-2632.

MINATURE POODLE PUPPIES Registered, shots, dewormed, black female, 748-4272, 746-5805, Duncan.

STANDARD POODLES
Registered black champion sired puppies. Shots, dewormed. 746-5805, 748-4272 Duncan.

BEFORE BUYING A PUPPY call Victoria City Kennel Club "Watchdog" for advice. 385-2233.

CHIHUAHUA PUPPIES FOR sale. One mini, could fit in purse. 479-8840

HUNTERS, 3 BEAUTIFUL REgistered German Pointer pups, excellent pedigree. $150. 477-2777

34 AND 23 GALLON TANKS, stacked on metal stand, extras, fish. $175. 478-0602.

TWO LARGE DOG KENNELS required for German Shepherds. 478-4534.

PUREBRED LABRADOR pups, gold- $75, black- $50. 652-2572

125 PETS and SUPPLIES

PUREBRED SPRINGER SPANiel pups, with shots. $100. 112-748-8963.

ONE MALE BLACK AND white 6-month-old kitten, free. 383-9593.

FREE, GREY TABBY FEMALE kitten. Trained and self feeding. 595-8248

ROTTWEILERS, JUST BORN, Panamini line from California, reserve now, 479-6583.

SPRINGER SPANIEL 2 YEARS old, free to good home with well fenced yard. 479-9824.

YELLOW OR BLACK PUREbred Lab pups, pedigree available, $100. 112-743-2905

GOOD HOME WANTED FOR 2 Toy Poodles, well behaved and affectionate. 386-1169.

REGISTERED BEAGLES, 6 weeks, tatooed, vaccinated. $175 and up. 112-746-7091.

ALL KINDS OF BIRDS AND birdcages for sale. After 6, 721-3967.

PEDIGREE LONG HAIRED guinea pigs for sale, 598-2197 or 598-1037.

BEAUTIFUL LAB PUPS, 7 weeks old, 3 black and 1 golden. $20. Phone 478-2682 or 474-1734.

BORDER COLLIE, SPANIEL cross. To good homes please. $25. 385-3987.

FREE 4-MONTH, PART PERsian female kitten. Trained. 592-2390.

BLACK MALE LAB PUP, $20. Has first shots. Please call 474-1490.

COCKAPOO PUPPIES, ONE male, two female. $50 each. 478-5836.

FREE KITTENS, PERSIAN mother, litter box trained, 8 weeks, 656-3659.

PUREBRED IRISH SETTERS pups, $100 each. 478-6682

KITTENS. SEE ONE YOU'LL buy one. 652-1777.

BLACK AND WHITE MALE kitten, free. Phone 386-6277.

SIAMESE KITTENS FOR SALE
478-3560

KITTENS FREE TO GOOD home. 479-2468.

FREE FEMALE CINNAMON tabby kitten, 7-weeks old. 384-5215.

FREE KITTENS, LITTER BOX trained. 388-6170, after 5:30

ONE BLACK FEMALE CAT, free. 656-2896 after 7 pm.

3 CUTE KITTENS, FREE. 385-8679

KITTEN WANTED: FEMALE, 10 weeks, longhaired. Must be healthy. 592-6886.

PEKINGESE PUPPIES
registered. Shots. Tattooed. 479-3544.

MUST SELL, 8 MONTH OLD FEmale Doberman. 479-2570.

SHOW AND PET SIAMESE KITtens for sale, from $75. 479-1252.

MALE PART PERSIAN KITten, 9 weeks old. 382-7515.

FREE KITTENS
Call 385-6837 evenings.

FREE FOUR FLUFFY FUZZY kittens. 479-4947.

HALF SIAMESE KITTENS, free to good homes. 382-0830.

FREE, 3 GORGEOUS KITTENS to good homes. 595-7190.

FREE, GOOD LOOKING PUPS, learn fast. Call 385-5558.

SPAYED AIREDALE 5 YEARS old, very friendly, $30. 388-7701.

PUPPY FOR SALE.
382-7652

127 CHICKS, POULTRY HATCHING EGGS SUPPLIES

COMET PULLETS, 7 WEEKS, $2.15. 1569 Stelly's Cross Road. 652-3501

YEAR OLD NEW HAMPSHIRE hens, laying, $3.50. 656-1697

TWO YEAR OLD LAYING hens, Comets, $2.50. 656-3844.

20 LAYING HENS, $1.50 EACH. 656-2796.

128 LIVESTOCK SUPPLIES AND EVENTS

JOHN MacNUTT
TRUCKING
SAWDUST—SHAVINGS
HOGFUEL
Large or Small Loads
479-6560 479-1908

MANDER
TRUCKING LTD.
SAWDUST
SHAVINGS
CEDAR HOG FUEL
385-3041
After 6, 477-5053, 479-7629

OLDFIELD
FEED
SUPPLY
Complete animal feed
5925 Oldfield Rd., 658-1142

SHOW PONY, 13.1 HANDS, gelding, no vices, excellent disposition, jumps well. Consistently in the ribbons, 10-years old. Good on trails. English or Western. 598-3596.

ANGLO-ARAB COLT, 9 months, good disposition, asking $800. Also ½ Arab filly, 8 months, liver chestnut, should mature 14 hh, asking $500. Duncan, 746-7764.

HORSES BOARDED-BOX stalls, paddocks, ring. Childs horses welcome. Family operation. Good care. $100 monthly. 478-6837.

WE STOCK PENTA POSTS AND farm fencing at West Coast Hardware and Supply Ltd in Duncan, 5982 Trans Canada Highway, 748-0031.

T.B.X¼ GELDING, 8 YEARS good trail and ring horse. T.B. gelding 14 years, excellent beginners horse. Both sound horses. Good offers 478-1227.

NOW IN STOCK, LARGE SHIPment of English Hunt caps and helmets. $22.95 to $64.95. Shanks Saddlery, 764 Roderick St, 384-5011.

SAANICHTON SUMMER Horse Show. August 4th and 5th. Judge-Leslie Reid. Pony and horse classes. Prize money. Entry forms at Shanks. 479-6843.

10 YEAR OLD MARE. APproximately 15 hh, good Western saddle horse for experienced rider. $600. 112-743-4988 after 6 pm. Cobble Hill.

FOR SALE "RASCAL" 7/8 Arab gelding, 16 hands, 9 years, consistent in ribbons, flat, jumping, good on trails, good event prospect. 642-5398, 642-5179.

KIND, 2-YEAR-OLD WELSH X Bay filly, $200. Also, 5-year-old Pinto Shetland gelding, $100. 477-7098.

"OUTRIGGER" NOVICE hunter, 15.3, thoroughbred gelding, 9 years old, safe for beginner. Phone 478-8876.

15.2 HH PINTO GELDING INcluding Western Tack, excellent trail horse. Will sell to first reasonable offer, 658-1195.

HAVE GENTLE MARE AND tack, need pasture in Blenkensop/Cordova Bay area. In exchange for use. 479-2905.

HUSAR ALL PURPOSE ENGlish saddle, excellent condition. Complete plus saddle pad. $400 firm. 388-9348.

ONE REGISTERED QUARTERhorse, 3 years old. $1500. Brown in colour. 478-4259.

EXCELLENT MILKING GOAT, Nubian cross Saanen, 479-2988 no Saturday Calls.

128 LIVESTOCK SUPPLIES AND EVENTS

APPOLOOSA GELDING FOR lease to experienced adult rider, riding ring and excellent trails. $95 per month. 478-3023.

HIGH BACK ENGLISH SADdle. Offers on $250. Carolyn 386-0789

SPLIT CEDAR FENCE POSTS, $1.50 each. Phone 478-4631 or 478-4167.

THOROUGHBRED FOR LEASE weekends. 16½ H. Boarded Oak Meadows. 479-3022 after 4pm.

14.3 THOROUGHBRED MARE, good show horse and jumper, experienced rider, 656-2377.

2 YEAR OLD NUBIAN QUALITY milker and doe kid for sale. 642-3290.

REGISTERED SAANEN DOE, half Saanen doe. Muscovy ducks. 474-1961

DEITRIC DRESSAGE CLINIC
Oak Meadows Stables. August 11th and 12th. 479-6843 after 5 pm.

GLENSHE STABLES SUMMER Horse Show, Sunday July 15th. 652-2444.

GOOD HOLSTEIN COW, THIRD calf due September, $2000 or best offer. Phone Duncan, 746-4660

OLD GROWTH SPLIT CEDAR posts, rails, pailings, fencing, 642-5972.

THOROUGHBRED GELDING, 17 hh, well schooled. 748-3474 evenings.

VIAPHC OPEN SHOW, JULY 15, Beaver Lake. Halter and performance. 479-8994.

4 YEAR OLD, REGISTERED Suffolk ram, $175. 112-743-2514.

PASTURE FOR RENT, PONIES only. $35 per month. 478-4631.

12 WEEK OLD FEEDER PIGS, 6 only, 60 lbs, $60 each. 479-4545.

GRAIN FED SOUTHDOWNE market lambs for sale, no Sunday calls, 652-1507

WANTED: CREAM SEPARAtor in good condition. 479-2196.

WESTERN SADDLE AND blanket, $350. Phone 479-6222.

POTATOES $1.50 SACK OR $25 per ton. Phone 652-1546.

130 HEAVY EQUIPMENT AND MACHINERY

CAT 941 WITH BUCKET.
Cat 941B with bucket, grapple, brush blade and winch (all in good repair, new paint and Finning report included in purchase).
76 Mac RS700L, 3,000 hrs, 70,000 mi, alum. box, pup equip, excellent condition.
69 Hayes, steel box, 335 Cummins, (short log back incl.).
75 Hydraulic tilt deck tag-along low bed, 35,000 lb. cap, excellent condition.
Double H plates including gravel machinery etc. for Southern Vancouver Island available. Available as business or separately. Mr. Bennett 743-2184 after 6pm.

1500 FEET OF 36" CONVEYOR. 8' diameter by 12' long gravel scrubber, $3500. 4500 feet of new 6" series 160 water pipe and rings, $1.65 per foot. 4'x6' Grizzly feeder. 5'x16' screen. Two 4'x10' screens in tower. 150 ton hopper on legs. Three complete ship or barge loading conveyors, 30", 36" and 42". Load centre varies from 30' to 60'. 300 HP Allis Chalmers, 3500 rpm and 200 HP Lincoln, 720 rpm electric motors, $1500 each. 100'x36" channel conveyor. 100'x36" truss conveyor. 130'x30" stacking conveyor with walkway. 130'x24" truss conveyor, $5500. 743-9826.

1971 CASE LOADER BACKHOE 480B diesel $8600. 1972 Case 480B diesel loader, low hours $8350. J.D. 420 crawler dozer, ex. cond. J.D. 302A diesel loader 470 hrs. $14,500. 263-1008, Vancouver.

MIXERS (CONCRETE AND mortar, 4, 5,6 and 9 cu.ft.). Half price. Richmond, 278-8552, also evenings.

20' FLATDECK, FIFTH WHEEL trailer, new Tandem axles, new tires, hydraulic brakes, power tailgate. 478-6438, 478-5648.

1977 FORD F600 SINGLE AXLE 5 and 2 dump, like new. 382-3521, 652-3318.

5½ TON LYKA TRUCK MOUNT crane and 20' dumping deck with winch. 478-6570.

WANTED: LINCOLN 200 OR 300 amp portable welder. 477-8432, 4:30-7:30 pm.

FOR A BETTER BACK—HOE Bucket call LINCO: 652-1700.

135 FARM IMPLEMENTS

MF Massey Ferguson
IRON HORSE EQUIPMENT LTD.
NEW AND USED
Farm and Industrial Equipment Parts, Service, Financing
4650 Trans-Canada Highway
4 miles south of Duncan
Open 6 days — 8 to 6
748-2809

JOHN DEERE
J. GRIEVE MOTORS LTD.
Lawn & Garden Tractors
7 hp - 28 hp
Diesel Farm Tractors
22 hp - 275 hp
Full Line of Attachments
Balers and Swathers
652-1642 SAANICHTON

ken prasing equipment
for
Small engines
BRIGGS-STRATTON
and KOHLER
TECUMSEH
934 Goldstream Ave. 478-9313

J. GRIEVE MOTORS LTD.
Vancouver Island's largest farm implement dealer now selling Yanmar 4-wheel drive tractors, 13 to 33 h.p. Full line of attachments.
652-1642 SAANICHTON

SPELL

IT

OUT

When you have something to sell, the easiest way to find a buyer is to spell it out in print! You do that by placing a low-cost Classified Ad in the newspaper, telling our readers what you have to sell. We'll help you. Give us a call today at 386-2121.

148 LEASE VEHICLES

ENSIGN
WILL SHOW
—YOU—
HOW TO LEASE

AND SAVE!!!

Lease Returns
79 Cordoba
79 Volare
78 Mercedes 280SE
78 D300
78 Cordoba
78 V.W. Rabbit
77 Volare
77 B.M.W.
77 D100

SPECIAL
79 CHRYSLER LE BARON
2 door hardtop
T-bar sun roof and loaded

PLUS MANY MORE

Tom Cino
Bryan Cathcart
SELL Premium
Ex-Lease Cars

LEASING???
See
Roy Hughes
And Ask About

idealease

CHRYSLER LEASING SYSTEM

Member of Chrysler Leasing Systems

Quadra At Caledonia
Dealer licence number D548B
386-2411
Open Weekdays
'Til 9:00

McCALLUM
MOTORS
LEASING LTD.

CAR LEASING
THE
MODERN
CONCEPT

Our leasing agreements are designed to be flexible. You tell us your needs, we tell you how we can meet them.

For further information contact
Don Innes
or
Cam McCallum

at McCallum Motors Leasing Ltd.
1101 Yates St.
382-6122

DODGE DART HARDTOP 1969. 13,000 miles on 273 V8 and consul automatic. Recent brakes and exhaust system. No rust, new paint. $2,500. 479-8634.

ONE OWNER
1970 Chevelle Malibu, V8 307. New paint, pinstriping, GT tires. Excellent condition with low original miles. 598-7356.

1941 AMERICAR MADE BY Willies. New brakes, new exhaust, chrome redone, engine rebuilt, body in fair shape. $1300. Phone between 8-5, 383-4743.

1978 CONCORD DL, 2 DOOR, red with landau roof. Only 15,000 miles. Replacement price $7500. Price $5000. Or will trade for boat or van. 478-4696.

69 PONTIAC 2+2 SPORT Sedan, 350 cu in, vinyl hard-top, radials, top condition, 1 owner, little old lady, $1750. Offers. 592-3362.

'78 HONDA CIVIC, 2400 KM, SUN roof, vinyl roof, mag tires, Honda stripes, wheel well mouldings, 2 snowies, console. Yellow. $4250 386-1995 after 5.

1974 FORD CUSTOM 500, 66,000, immaculate condition, terrific family car, $2200 or best offer. Call anytime. 382-1042 or 386-0555.

1964 PONTIAC TEMPEST CONvertible, 6 cylinder automatic, power steering, power brakes. Excellent condition, $3,650. 592-2217.

AIR CONDITIONED
76 Charger Sport, 360 motor, 31,000 miles, velour interior, power steering, power brakes, excellent condition. 384-8466.

'75 MONTEGO MX 2 DR, AUTO, PS, PB, small V8 low mileage original owner well maintained $3875. 390-2661 Nanaimo before 5pm.

1972 TOYOTA COROLLA 1600, 40,000 miles, radials, excellent condition. Very clean. Second Owner. Asking $2,250 offers. 479-4855.

72 CORVETTE, WHITE WITH black leather interior, 454 automatic, power steering, power brakes, power windows, T roof, $7500, 477-3316.

150 CARS FOR SALE

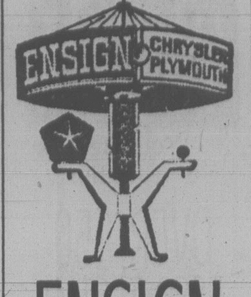

ENSIGN
CHRYSLER
PLYMOUTH

ALL UNITS
CHECKED
BY CAR CLINIC
DIAGNOSTIC
CENTRE

WE THOUGHT
YOU SHOULD
KNOW
GOOD USED
STATION
WAGONS

78 LeBaron SW
V8 automatic, power steering, power brakes, power windows, air conditioning, cruise control, heavy duty trailer towing package. Only 7,655 Km.
STOCK #84981
SALE PRICE $9,555

78 Aspen SW
6 cyl. automatic, power steering, power brakes, radio, roof rack.
STOCK #8246
SALE PRICE $5,666

76 Volare
Premier SW
V8 automatic, power steering, power brakes, radio, roof rack. Only 13,987 mi.
STOCK #85391
SALE PRICE $5,333

75 Chrysler
TLC SW
V8, automatic, power steering, power brakes, power windows, cruise control, air conditioning, heavy duty trailer towing package.
STOCK #63861
SALE PRICE $5,555

ALSO
ON SALE NOW

79 Austin Mini
79 Cordoba
78 VW Rabbit
78 Cordoba
78 Catalina
77 Monte Carlo
77 Trans Am
77 Cordoba
76 Camaro
75 Matador
75 Pinto
75 Triumph
75 Dodge Dart
74 Ventura
74 Olds Cutlass
73 Datsun PU
72 Montego MX
72 Maverick
71 VW Bug

Plus Many More

GOV'T TESTED
PLUS 2-YEAR
WRITTEN
WARRANTY

ENSIGN
Chrysler-Plymouth Ltd.
DOWNTOWN
YATES AT COOK
Dealer licence number D495A
386-2411
Open Weekdays
Till 9:00

1969 MERCURY MONTEGO MX, 2 door hardtop, V8, automatic. Power brakes, power steering, bucket seats, good condition. $1300. 592-9847 after 5:30

CLASSIC
1957 Buick Roadmaster, excellent running condition, all power, reduced for quick sale. Phone 656-6714 after 6.

150 CARS FOR SALE

D
O
U
G
L
A
VOLKSWAGEN
AUDI

Your Largest Volkswagen Audi Dealer On The Island!

PREMIUM USED

79 RABBIT 2-door automatic, 4,000 km	$6395
78 CELICA Liftback. Automatic, 16,000 km	$6995
78 PORSCHE 924, air conditioning, sun roof, 4 speed!	$19,950
78 BRONCO, 4x4, loaded!	$9895
78 VW GET-AWAY Camper! 4 speed, full top etc., nicest one in town!	$12,950
77 FIREBIRD FORMULA, full power	$6895
77 SUBARU Coupe, 5 speed, sun roof	$4695
77 CHARGER, 2 door hardtop, full power with only 13,000 one owner km	$6495
76 GMC ½-ton Styleside, Short Box, loaded and popular!	$6895
75 VW WESTFALIA Camper, glass top, propane, automatic, etc., 26,000 miles!	$8495
74 CELICA, automatic	$3495
74 VW BEETLE, 4 speed	$2995

MOTORHOMES

78 ARISTOCRAT, 20½' with factory air and 28,000 km	$17,800
78 JAYCO, 20½' with factory air, like new with only 1,000 km	$18,500
72 AQUARIUS, 19' motorhome, 23,000 miles!	$11,900

DEMO SALE
CONTINUES
$AVE
HUNDRED$

UP TO 60 MONTH
SCOTIA PLAN
FINANCING
AVAILABLE. O.A.C.

Douglas Volkswagen Ltd.
3329 Douglas Street
388-5466
Dealer Licence 5100

Honda
CAR CENTRE
YATES AT QUADRA

We Need Good Used Cars

SUPER LUXURY
LOW MILEAGE PACKAGE
77 Cadillac
Coupe De Ville
Light blue, white vinyl top, power (steering, brakes, windows, seat, antenna, trunk), you name it! Cruise Control — Sentinel Lights
$9944

74 Ford Gran Torino
Squire S.W.
4 door, roof rack, white, green vinyl interior, automatic, power steering, power brakes, electric windows, immaculate, yours for touring.
$3244

73 Mustang Mach I
Cleveland engine, orange and black, power steering, power brakes.
$3244

69 Pontiac Parisienne
2 door hardtop, 1 owner, automatic, power steering, brakes.
Specially Priced $2644

69 Volvo
4 door sedan, radio, radials. Drive me away.
At $1944

66 Valiant
Custom 200
2 door hardtop, very clean, weekend special price.
$1244

A Real Workhorse
73 1-ton Ford Van
Automatic, power steering, windows.
WEEKEND SPECIAL
$1644

BANK FINANCING, INSURANCE, LICENCE PLATES ALL AT OUR ONE-STOP NEW & USED CAR CENTRE
386-6707
Dealer No. 0846A

57 CHEV
283, FLR shift, 3-spd, mags, radials, guages, offers considered on $1450. 386-6965.

1977 VOLVO 244 DL, AUTOmatic, beige sedan, AM-FM radio, 1 owner, 12,000 miles. Excellent condition. Asking $7500. 386-3779

150 CARS FOR SALE

McCALLUM
DATSUN
VOLVO

Summer At McCallum Motors Means Savings

BCAA INSPECTED FOR YOUR PROTECTION

79 CORVETTE L82, V8
79 BUICK Skylark
78 GRANADA Ghia
78 MERCURY Zepher
77 MONARCH Ghia
77 FORD Granada

76 VOLVO 264 GL
75 VOLVO 245 DL
74 VOLVO 145S
74 VOLVO 144E

78 DATSUN DL pu
78 DATSUN 510
77 DATSUN 280Z
77 RENAULT R5
76 VOLKSWAGEN Rabbit

BANK FINANCING AVAILABLE

McCALLUM
DATSUN
VOLVO

McCallum Motors

DOWNTOWN
1101 Yates at Cook
382-6122 D-5603

COLWOOD
1836 Island Hwy.
478-1741 D-5603A

METRO HONDA

"Specializing in Used Imports"

RECONDITIONED ECONOMICAL GAS SAVERS!

79 Accord, 5 speed
78 Honda, a/t
78 Courier pickup
78 Honda h/b
78 Accord, 5 speed
77 Datsun pickup
77 Civic h/b
76 Dasher a/t
75 Rabbit a/t
75 Civic 4 speed
75 Mini
75 Scirocco
75 Corolla 2 dr.
75 Colt a/t
75 Datsun wgn. a/t
75 TR7
75 Datsun pickup
74 Fiat X19
74 TR6
74 MGB
74 Midget
74 MGB
73 Audi 4 door a/t
73 VW Safari cmpr.
73 TR6
72 MGB
64 VW Beetles

100% bank financing O.A.C.

Wide open 9-10
Saturdays 9-6
2151 Blanshard 388-6921
DL 1627A

METRO HONDA

HARD TO FIND MODEL!
1972 OLDSMOBILE CUTLASS Supreme, 2 door hardtop, with only 36,000 miles! Hurry on this one! "Another exclusive" with CHARLIE PETERSON, at Empress Pontiac Buick GMC Ltd., 382-7121 or res. 592-0458. DL 5701.

72 DATSUN STATION WAGON; excellent transportation, needs some work, $1000 or best offer. 721-3407.

1973 DART SWINGER, V-8 automatic, power steering, power brakes. Lady driven. Great shape. 477-4459.

68 VW STATION WAGON, FUEL injection, rebuilt engine, new paint job, sunroof, excellent running condition. $1200. 383-9246.

150 CARS FOR SALE

METRO TOYOTA

"Your Best Value Dealer"

OVER 150 ESSO TESTED METRO RECONDITIONED USED CARS to CHOOSE FROM

—or—

ECONO-LOT NOTHING OVER $1999

64 Ford C'stm	$399
64 Vauxhall	$499
62 Ford	$499
67 Austin	$599
68 Datsun S.W.	$699
67 Rambler	$699
67 VW Van	$999
74 Dodge Colt	$1699
68 Nova	$1299
67 Crown 4-dr.	$1299
70 Javelin	$1499
70 Corolla, A/T	$1499
71 Impala	$1899
71 Demon	$1899
68 Westfalia	$1999
75 Mazda	$1999
69 BMW	$1999
72 Le Mans	$1999
72 VW Wagon	$1999
73 Mustang	$1999
73 Mustang	$1999
72 Courier PU	$1999
72 Ford F100 PU	$1999
72 Duster	$1999

All reasonable Offers Accepted!

386-3516

METRO TOYOTA LTD.
645 FINLAYSON
DEALER LIC. 6290

METRO TOYOTA

REG. MIDGLEY
AMC Jeep FIAT

ON THE SUPER LOT!

"Special Cars"

'77 Roadrunner
'77 AMX
'77 CJ5 Eagle
'77 SR7
'78 X 1/9
'78 Trans Am

"Economy Cars"

'76 Plymouth Arrow	$3495
'75 Capri Cpe	$3495
'74 Volvo 144	$4495

"Luxury"

'76 T-Bird	$6995
'77 Monte Carlo	$5995
'77 Olds Cutlass	$4395
'74 Buick Riviera	$4595
'71 Buick LeSabre	$2295

ON THE SUPER LOT!

REG MIDGLEY MOTORS LTD.
736 Cloverdale 385-8756
DL 00347

LATE 1972 MERCURY MONTEGO MX, 2 door hard-top, custom built, vinyl roof, tinted glass, factory undercoat. Passing gear, sway bars, automatic, power steering, power brakes, hot air, front and rear window defoggers, radio. 4 new tires. 32,000 miles. Plus 2 snow tires mounted on wheels. Excellent condition. $2500. 477-0494.

77 CHRYSLER CORDOBA, EXcellent condition, with power brakes, power steering, console automatic, vinyl roof, AM/FM 8-track stereo, bucket seats, cruise control, radials, low mileage 10,-500. $5900 firm. 385-7852 after 5pm.

'78 AUDI 5000
Fully factory equipped, $4000 off new price. YATES AUTO SALES LTD., 905 Yates, 388-7722. D-01610A.

72 TOYOTA S/W
57,000 miles, automatic, excellent condition, asking $1,900. 652-5500.

150 CARS FOR SALE

THREE POINT MOTORS

LINCOLN

78 CONTINENTAL Mk V Immaculate dark blue Bill Blass Edition with moon roof $16,975

ALL UNITS BELOW CARRY ONE-YEAR INTERNATIONAL WARRANTY AT NO EXTRA CHARGE

78 DATSUN F10
Station wagon with custom roof rack, radio. Only 10,000 km $4334

78 DATSUN B210
Very low mileage! $4589

78 DATSUN 510
Every imaginable extra on this sharp yellow sportback $5631

78 DATSUN 200SX
Sporty red, 5-speed. Only 10,000 km $5852

77 DATSUN 200SX
5-Speed, AM-FM stereo, custom roof rack $4534

77 DATSUN 710
Immaculate white station wagon, 17,000 miles $5295

76 CHEVETTE
Scooter hatchback, radio. Only 9,000 miles $2995

76 DATSUN 280Z
Silver 2+2 with sun roof, radio, cassette $8995

75 DATSUN 710
Very nice 4-door $3493

75 DATSUN Pickup
Automatic, canopy, H/D bumper, mirrors $3526

75 VOLVO 164E
Metallic beige, velour seats, automatic, power steering, sun roof, AM-FM radio $6289

74 COURIER Pickup
Only 34,000 miles, camper canopy, H/D bumper, mirrors, radio $3588

OPEN 'TIL 9 P.M.

Government at Hillside
385-6737
DL 00740A

Speedway MOTORS LTD
VOLKSWAGEN
PORSCHE
AUDI

1978 Buick Estate
1977 Cordoba T-Top
1977 Vega Wagon
1977 Firebird
1976 Cougar XR7
1976 Maverick 4 Door
1975 Maverick 4 Door
1974 Gremlin
1974 Bobcat Wagon
1973 Buick Century
1971 Comet 4 Door
1971 Pinto
1969 Camaro Conv.

IMPORTS

1979 Honda Wagon
1978 Mercedes 300D
1976 VW Rabbit
1976 Mini Minor A/T
1975 VW Rabbit
1975 BMW
1975 Audi 100LS
1973 Datsun 510

Campers & Trucks

1979 Dodge Camper
1979 VW Camper
1976 Ford Pick-Up (2)
1974 VW Camper
1971 VW Camper
1966 Land Rover
1966 VW Crewcab

DOWNTOWN

AT SPEEDWAY
VOLKSWAGEN, PORSCHE, AUDI

971 YATES ST.
at VANCOUVER

Dealer Licence No. D-5180

385-2415

Last of the old model!
77 CUTLASS 2 door, 6 cylinder, automatic, power steering, power brakes, radio. Only 11,000 miles!! Exceptionally clean car. For personal service, call BUZZ LORIMER, at Empress Pontiac Buick GMC Ltd., 382-7121 or res., 477-2371. DL5701.

1972 VW TYPE 311 FASTBACK, 1600 cc fuel injection engine. New disc brakes, muffler, paint and generator. Good mechanical condition, interior and door. City tested til June 1980. 34 mpg highway, 26 mpg city. $1975. 595-4807, 2311 Musgrave.

'70 OLDS 4-4-2
400 cu. inch, auto, ps, pb. This car has the W-30 pkg. and must be seen. $3495. PAINTER MOTORS LTD. 3005 Douglas St. 388-6196. After hours: 478-0790. D-5802.

CHEV S.S.
1964, 327 auto., p.s., p.b., p.w., tilt wheel. Yellow with black interior. One owner. Best offer. 386-0730, 385-4521.

74 MUSTANG II, 4 SPEED, RAdial tires, pin striping, excellent condition. $3500 598-8759

150 CARS FOR SALE

Brian Holley MOTORS LTD.
SUBARU
VOLVO

GOOD CLEAN CARS

PRICED TO SELL

Most BCAA Inspected
ON-THE-SPOT BANK FINANCING

69 VW Bus
$795

73 VOLVO Deluxe 4Dr.
$3595

74 COURIER Pickup
$2795

74 DODGE Stn. Wgn.
$2995

75 DATSUN B210
$2195

76 FORD Granada
$4595

76 ACADIAN Auto
$3195

77 SUBARU Stn. Wgn.
$4195

77 DATSUN 200SX
$5995

78 SUBARU Htop
$4995

78 HONDA Civic S.W.
$5195

76 VOLVO Stn. Wgn.
$6795

79 PONTIAC Acadian
$4995

80 BUICK Skylark
$7195

BCAA INSPECTED
BANK FINANCING

BRIAN HOLLEY VOLVO

Douglas at Cloverdale
DL5141 384-1161

Cornell GM
USED CARS YOU CAN EXPECT A GREAT DEAL FROM CORNELL

80 CARS TOP QUALITY
RECONDITIONED READY TO GO!
WE'RE EASY TO DEAL WITH

STOCK NO. 609A
78 CORVETTE, white, auto, ps, pb, pw, AM/FM radio, air, excellent condition.
$13,900

STOCK NO. 1433B
78 PONTIAC SW, blue, 9 passenger.
$6295

STOCK NO. 1945B
78 PONTIAC Gran Prix, silver, bucket seats, console auto, V8, ps, pb, pw, radio.
$7295

STOCK NO. 2014A
75 PONTIAC Ventura, brown, 4 dr, 6 auto, ps, radio, rear defogger. Excellent condition.
$3995

GMAC and BANK FINANCING AVAILABLE

Finlayson and Burnside
385-5777

FAMILY 4 DOOR
Beautiful 1978 Granada Ghia with only 8,000 KM. V8 automatic, power steering, power brakes, power windows and door locks. Attractive gold and tan decor. Virtually a new car for way less than new car price. Exclusive with
BERNIE WACHTER
McCallum Motors Colwood, 478-1741, Res. 478-8054. DL5603A.

1979 CORVETTE
4 speed, AM FM, leather interior, dark green metallic paint. Only driven 4 months. For more information call:
STEVE SUMMERS
McCALLUM MOTORS
382-9039 D5603 382-6122

'74 Thunderbird
Loaded, new silver paint. A "good looker" at $4995. PAINTER MOTORS LTD. 3005 Douglas St. 388-6196. After hours: 478-0790. D-5802.

CUTLASS CONVERT
1967 Cutlass Convertible, 350, auto, ps, pb., and bucket seats. $2695. Trades Welcome. PAINTER MOTORS LTD., 1513 Quadra, 385-0122. D5802.

1978 CHEV MALIBU
$5095
Auto, 4-dr, 2-tone, p.s., p.b., low mileage, excellent condition. DL: 6365C, Tilden Rent a Car, 386-1213.

'75 FIREBIRD
One Owner. 24,000 miles. Yates Auto Sales Ltd., 950 Yates, 388-7722. D-01610A.

FIREBIRD
67 Pontiac, V8, auto., ps, pb. $3295. PAINTER MOTORS LTD., 1513 Quadra, 385-0122. D-5802.

1966 RAMBLER, 6 STANDARD, tested, new tires, good condition, $650. 385-9607, 595-1794.

150 CARS FOR SALE

Millstream
CHEVROLET
OLDSMOBILE

BUICK
1973 BUICK Century Luxus 2 door, V8 automatic, power steering, power brakes, radio, finished in white with black vinyl top and interior. Good clean car. BCAA inspected. $3850

MALIBU
76 MALIBU Classic 2 door, V8 automatic, power steering, power brakes, radio. Notchback front seat. One local Owner. Extremely low mileage. Finished in dark green with white top. BCAA inspected. $5,650

BLAZER
76 Chevrolet Blazer 4x4, V8, automatic, power steering, power brakes, radio, finished in orange with white fiberglass top. BCAA inspected. $7250

FAIRMONT
79 FORD FAIRMONT 4 door Sedan. 6 cylinder automatic, power steering, power brakes, radio. Finished in silver with red vinyl trim. BCAA inspected. $5,775

MAVERICK

HONDA
78 HONDA Hatchback, 4 cylinder automatic with radio. Finished in metallic blue with black trim. BCAA inspected. $4,690

OPEN
MON.-FRI.
8:30 a.m.-9 p.m.
SAT. 9-6

Millstream Chevrolet Oldsmobile Ltd.
1730 Island Highway
474-1211
Dealer Lic. D-5831

PETER POLLEN FORD

OVER 75 TOP QUALITY USED CARS AND TRUCKS

ON THE SPOT BANK RATE FINANCING

7-DAY MONEY BACK GUARANTEE

384-1144

YATES and COOK
Dealer No. D 5373

VACATION SPECIALS!
1976 BUICK ESTATE WAGON. This is a loaded, top-of-the-line station wagon, featuring air conditioning, cruise control, stereo, power windows and locks, plus many, many more options.
AND
1978 BUICK ESTATE WAGON. This luxury station wagon is also loaded with just about every option available. Both of these fine autos are the top models, in extra nice condition, and represent very good value.
For information contact
BARRY FOSS
Exclusively, at 382-7121 or 595-6703, Empress Pontiac Buick GMC Ltd. DL 5701.

AIR CONDITIONED
1976 Volare Premier. White on white vinyl roof. V8, 4 door. Every option. Cruise, tilt wheel, power windows, seats. Luxury velour buckets. Stereo. 28,000 miles. Immaculate. $5495. 477-8456

1973 TORONADO
Air conditioned, split power seats, electric windows, trunk and door locks, factory 8 track, tilt and telescopic steering, vinyl roof and radials, $3650. 598-4936

CLASSY T BIRD
Beautiful white and wine 1979 Thunderbird. Opera windows, mag wheels, under dealer warranty, must sell, $8000 firm. Call Arlee 386-3494 24 hours.

MUST BE SEEN
'73 Olds Delta 88 Royale, loaded. Air, power windows, etc. Low mileage. In mint condition. Many extras. Reasonable. Phone 383-3304, after 7 pm or 384-8075, pager 651.

MUST SELL
1975 Monte Carlo, 350 V8, power steering, power brakes, radio, good paint, runs well with heavy trailer hitch. Immaculate. $3900 or best offer. 479-4051 after 4 pm.

1962 PONTIAC LAURENTIAN, reconditioned, V8, 283 cu.in. motor, 12,000 miles. Three new tires, three spare rims, very good mechanical condition. Clean. $850. 479-8795.

IMMACULATE
73 Plymouth Satellite Plus, 3.8, 2 door, vinyl roof, beautiful interior and exterior, bucket seats, console, factory wheels, $3,495. 477-2296 after 6.

1972 AUSTIN MINI, 60,000 miles, $1500 or best offer, 382-9921

150 CARS FOR SALE

SUBURBAN MOTORS

THE HOME OF LINCOLN CONTINENTAL AND MARK V, MARQUIS, COUGAR, XR7, ZEPHYR AND FORD TRUCKS

79—COLONY PARK Wagon. Fully equipped, including air conditioning and speed control. DEMONSTRATOR!
WAS $11,700 NOW $10,700
78—MONTE CARLO, 2dr., H.T. V-8, A/T, P/S, P/B, Radio. $6795
78—BUICK SKYLARK, 2dr., H.T, V-6, A/T, P/S, P/B, Radio. $5995
77—CORDOVA 2dr. H.T., V-8, A/T, P/S, P/B, Radio. $5995
77—LTD II Squire Wagon. Air, Cruise control, etc. $6295
76—CAPRI 3dr., 4-speed, with Tape. $3795
75—MONARCH GHIA, 2dr, V-8, A/T, P/S, P/B, Radio. $3995
74—BUICK LE SABRE, 2dr, H/T, V-8, A/T, P/S, P/B, P/wind., Radio. $3495

HARD TO FIND!!!
74 BUICK CONVERTIBLE! V-8, A/T, P/S, P/B, P/wind., Radio.
SPECIAL $5595

COME IN AND LOOK OVER OUR LARGE SELECTION OF NEW AND USED CARS AND TRUCKS!

Douglas and Saanich Rd.
386-6131 DL 5528

SWIFTSURE MOTORS 382-8811

TRY THESE SPECIAL UNITS

76 Cougar XR7 2 dr. ht, V8, auto, ps, pb, radio, black on black, maroon interior	$5295
71 Charger SE 2 dr. ht, all new motor, trans, rear end, special tires, leather interior	$3895
69 Cutlass S Convertible. V8, auto, ps, pb. Getting rare!	$3495
70 Cutlass 2 dr. ht, 350 V8, auto, ps, pb, very clean unit	$2295
68 Riviera 2 dr. ht, V8, auto, ps, pb, pw, p seats, loaded	$1695
72 Chrysler 4 dr. ht, V8, auto, ps, pb, air	$1595

—IMMACULATE—

76 Gran Marquis 4 dr. ht, local one owner, fully loaded with only 32,000 miles. Must be seen to be appreciated.	$6995

—OTHER UNITS—

66 Mustang V8 auto.	$2495
66 Park Lane, one owner.	$1995
69 F100 PU V8, 4 speed.	$1450
70 Ford Van, partially camperized.	$1995
74 GMC ½-ton V8 auto.s.	$3495
72 Ford High Top Van Conversion, fridge, 3-burner stove, sink, heater, sleeps 5.	$4495

"LOOK FOR THE SIGN BEFORE THE RED LION"

MON. TO FRI. 9-8 P.M.
SAT. 9-5 P.M.
3388 DOUGLAS ST.
382-8811 DL 5001

PALM MOTORS

CREDIT Good or Bad

WHO CARES
WE FINANCE
NO CO-SIGNERS

Let us help re-establish your credit. Separated, divorced, old age pensioner, single, male or female. You qualify. Buy and pay at same location. Cars from $150 down and payments as low as $10 weekly.

Instant "NO-RED-TAPE" CREDIT

Walk In, Drive Out
3342 Oak St. 386-8385

SMALL AUTOMATICS
1972 Toyota 1600 auto., 4 door, radio, clean local car. $1485
1974 Toyota 1600 automatic wagon, clean well kept. $2250
1974 Datsun B210 hardtop, radio, exceptionally well kept. $2150
384-1721, 592-3121, Sports and Classic Cars, 640 Hillside D5433

74 CHEV. SUBURBAN Cheyene Super, 454 auto., p.s., p.b., air conditioning, cruise control, white mags, new L70 radials, running boards, as new. Days 656-2432, evenings 656-5403, Sidney Car Mart, DL01591A.

CADILLAC SEVILLE
One of a kind colour package, this car is completely equipped with every option including power moon roof. It has only 15,000 miles on it and is like new. 721-5494.

1971 EL CAMINO SS, BIG block automatic, 12 bolt, posi, power steering, power disc brakes, factory air, cruise control, tilt wheel, Cragars, radials, vinyl top, custom tarp, etc. Asking $3875. 384-5790.

69 Austin America
Good condition. Great gas mileage. $1195. PAINTER MOTORS LTD. 1513 Quadra, 385-0122. D-5802.

TOYOTA
73 Corona 4-dr. sedan, 4 cyl., 4-spd. Just tested. $2295. PAINTER MOTORS LTD. 1513 Quadra, 385-0122. D-5802.

HONDA
77 Civic HB, 4 cyl., 4-spd., $3395. Trades Welcome. PAINTER MOTORS LTD. 1513 Quadra, 385-0122. D-5802.

150 CARS FOR SALE

S&H TOYOTA CENTRE

Two Locations To Serve You Better

848 YATES ST.
381-5222
FORT and FOUL BAY
592-2471

79 CONCORD
DL, 2 door, 6 cylinder, automatic, P.S., balance of warranty, only 2900 KM.

78 GRAND PRIX
2 door, moon roof, factory air, fully loaded, one owner, only 9000 KM.

77 DATSUN
710, 4-door sedan, automatic, radio, only 10,000 miles, like new.

77 CELICA
Liftback, 5 speed, AM-FM radio, only 6000 miles.

76 DATSUN
B210, 2 door, automatic, radio, only 13,000 miles.

76 VALIANT
4 door, automatic, radio, vinyl roof, very clean.

75 DUSTER
2 door, slant 6, auto, radio, only 28,000 miles.

75 COROLLA
4-door stationwagon, 4 speed, rear wiper, only 29,500 miles.

73 NOVA
4 door, automatic, radio, vinyl roof, 41,000 miles.

72 DATSUN
510, 2 door, automatic, radio, very clean.

SAUNDERS AND HITCHMAN LTD.
2040 Cadboro Bay Road
at Fort and Foul Bay
Dealer Licence 5059

EMPRESS
PONTIAC
BUICK
GMC

MANY OF OUR VEHICLES HAVE A CROWN SEAL, 1 YR. WARRANTY ON THE POWER TRAIN! CHECK OVER THESE SELECTED UNITS—FOR YOUR OWN PEACE OF MIND!

76 VENTURA	$4995
79 TRANS AM	$8995
73 CENTURY	$1995
76 JEEP CHEROKEE 4x4	$6995

OPEN
Mon.-Thurs., 9-9
Fri.-Sat., 9-6
2867 Douglas at Topaz
382-7121 D.L.5701

PACIFIC MAZDA PEUGEOT

SHOP and COMPARE!!

79 Mustang 2.6	$6495
78 AMC Concord AT	$4495
78 Celica liftback	$6895
78 Mazda 929 sdn.	$4995
77 Pinto Squire	$3895
77 Honda H/B. Loaded	$4395
74 Maverick, AT	$2995
74 Austin Marina, AT	$2495
73 Mazda wagon	$2195
72 Pinto, AT	$1995
71 Datsun 510, AT	$1895
69 Skylark, air	$1995
67 Cortina	$1195

385-1451 D 5253
Blanshard and Johnson

1979 MONTE CARLO, SPORT Coupe. Special two tone. V8 engine. Power steering, power brakes, radio, tape, automatic transmission, tilt wheel, deluxe trim, divided front seat, many many more extras, less than 200 km, full factory warrenty. $8350 for quick sale. 388-7632, 721-3798.

1969 MERCEDES BENZ 280SE, automatic, fuel injection, sunroof, radio, immaculate condition, new dark brown paint, low mileage on new engine and transmission. Asking $7495. 595-7041 evenings.

PRIVATE SALE, '79 Chrysler Le Baron Town and Country. Loaded. Leather interior, spoke wheels, cruise, power seats, windows, steering, brakes, antenna, etc. Trades will be considered. 384-9883.

1979 CORDOBA, ONLY 4000 klm, fully equipped, leatherette interior, new warranty. For more information please contact Karl Kuester at Empress Pontiac Buick, 382-7121, residence, [illegible]

77 DODGE ASPEN SPECIAL Edition, 2 door, red with creme interior, sunroof, quadraphonic stereo, performance V8, Rally wheels, radials, $10,000 invested, asking $5200. 658-5834.

68 CORTINA, 2 DOOR, AUTOmatic, radio, 2 new tires mounted, 2 mag wheels mounted, 2 studded snow tires mounted. No battery. $200 as is. 658-5020 after 6.

69 METEOR MONTCALM STAtion wagon, power steering, power brakes, extra set winter tires on rims. Tested. Excellent condition. Good gas mileage. Offers. 721-3751

1969 VW NOTCHBACK, RE-ENgined, new clutch. Asking $1200. 479-3860.

150 CARS FOR SALE

De Pape

AUDI 5000

1979 4-dr, 5 spd trans. All luxury and power options including sunroof, air, cruise control, stereo cassette. A beautiful automobile having the rare combination of economy, luxury and safety: Substantial savings — drive it soon.

MERCEDES

75 450 SL, air, stereo, pw, hardtop and convertible top. Beautiful car!

PEUGEOT

77 604 4-dr, V6 engine, ps, pb, pw, 4 spd trans, air. A very luxurious economy automobile — fun to drive. Local one owner, 18,000 miles. A great buy — Save thousands.

DIESEL

79 Mercedes 300D, 4-dr, air, stereo, sunroof plus all power options. 7000 miles. Save thousands!

MERCEDES

74 280 C coupe, auto, ps, pb, pw, air, stereo. Very well maintained, excellent history. This model is very hard to find. Test drive it soon!

71 Mercedes 280SL Hdt. convert.
78 Cadillac Seville 4 dr.
78 Cadillac Coupe de Ville
74 Mercedes 280 Coupe
73 Mercedes 280, 4.5, 4 dr.
74 Datsun B210. Bargain!
71 Toyota 1600. Bargain
78 LEBARON air loaded
73 AUDI FOX, std. Clean!

Open 8:30-5:30 Closed Sat.

DePAPE MOTORS LTD.
Indoors at 779 Pandora
384-8035 D-5311

STOP MOTORS LTD

2524 DOUGLAS

78 PARISIENNE
V8, AT, PS, PB, radio, finished in two-tone green with matching green vinyl interior. $5951

76 SKYHAWK
V6, 4-speed, radio, buckets, console, sunroof, 34,000 miles. $4761

74 DATSUN 710
2-DR, 4-speed, radio, bucket seats, w/w tires, wheel covers. $2479

76 TOYOTA P/U
Long box, 4-speed, radio. $3994

78 GMC VAN
Long wheel base, V8, AT, PS, PB, radio, 9800 km. $7669

Bank Financing Available
LEASE ALL MAKES
MON.-FRI., 9-8 SAT. 9-5
383-3635 D02184A 383-8931

Specialty MOTORS LTD

79 Pontiac Trans Am
68 Olds Delta 88
72 Duster 340
74 Toyota Celica ST
77 Olds Cutlass Salon
69 Plym Roadrunner
70 Olds 442
70 Plym Duster
68 Chev Malibu
69 Buick GS

STATION WAGONS

69 Chev Beaumont
75 Dodge Monaco Brgm, loaded
70 Pontiac Lemans
76 Plymouth Fury

Victoria's Greatest Selection of Specialty Cars

381-5544

SPECIALTY MOTORS LTD.
2936 Douglas DL6033

SALE OF THE CENTURY
Extra clean 1974 Buick Century Luxus, 2 door, 350 V/8 automatic, power steering, power brakes, radio and tape. Beautiful deep metallic grey with black vinyl top and white interior. Style and class with only 34,000 miles. Exclusive with
Bernie Wachter
McCallum Motors, Colwood. 478-1741. Residence, 478-8054. D-5603A.

REAL SHARP!
75 Merc Monarch (Grenada). 2 door, 302, automatic, 52,000 miles. Power steering, buckets, vinyl roof, dual exhaust, mags, tested, AM-FM 8 track cassette, excellent condition. $4200. 478-4248

1978 OLDSMOBILE CUSTOM Cruiser station wagon, automatic, power steering, power brakes, power windows, cruise control, 8 track, 10,600 km. E and K Motors Ltd, 642 Burnside rd East, 383-6231, 652-4134, DL5811.

LEAVING TOWN, 1960 BLACK Mini, mags and radials, almost new shag carpet, black leather interior. Good transmission, 20,-000 miles on rebuilt 1100 engine. Excellent condition. Only 3rd owner. 479-5328.

1972 FORD MAVRICK 4 DOOR sedan, 6 cycl. power steering, radio, vinyl roof, only 51,000 miles, new tires, new brakes, excellent condition, just tested, $1995. For appointment to view 477-0723.

66 RIVIERA CUSTOM. COMpletely original, stored 8 years, never winter driven, very low mileage, full power equipment, restored as necessary, $3500. 746-4674.

1973 MERCURY METEOR, hardtop, V8 motor, 400 cu.in. displacement, Rideau 500, power brakes, steering, radio, good condition, tested. One-owner. $3600. Phone 5-7 pm, 595-5352.

1978 CAMARO, 350 4-SPEED, power steering, power brakes, console, gages, tilt steering, radio, tinted glass, ralley wheels, spoilers, ralley suspension and much more. $6800. 478-9680.

70 AMBASSADOR, EXCELlent condition, air conditioning, new tires with snows and spare, new brakes, shocks and ball joints, 79,000 miles, tested. $1250. 382-3773 after 5:30.

150 CARS FOR SALE

PLIMLEY
BRITISH LEYLAND
1010 Yates
382-9121

78 Honda Accord	$6295
78 Ford Fiesta	$4195
78 Horizon	$5695
78 Acadian	$3895
77 SAAB AT	$8495
77 Cougar	$4694
77 Cadillac	$12,495
77 Cordoba	$6495
76 LeMans SW	$5195
74 Datsun B210	$2695
74 Datsun 260Z	$5995
74 Fiat 128	$2495
73 Toyota PU	$2895
73 Toyota PU	$2895
73 Pinto SW	$2395
73 Capri 2 door	$2695
73 Datsun 610, SW	$2895
73 Toyota SW	$2995
62 Austin A60	$695

Open Thurs. and Fri. eve. 'til 8:30
Dealer Licence 592

B. MADSEN MOTORS LTD.

Drive a little further Save More

CARS

78 DATSUN B210, at
65 MONACO, new motor
71 TR6 Roadster
76 MAZDA 1600
74 MAVERICK, 4 dr.
78 GRENADA, 4 dr.
72 MONTEGO Wagon
77 MALIBU, 6500 mi.
73 CADILLAC, loaded
76 CAPRICE wagon
73 PINTO wagon
76 FIREBIRD
73 COMET, 2 dr.

TRUCKS

77 GMC ¾ PU
70 FARGO and camper
75 DODGE Van
72 FORD F250
77 F250 Super Cab
74 DATSUN and camper
77 FORD F250

Plus many more to choose from. Government tested.

OPEN NIGHTLY 'TIL 8
2691 Sooke Rd.
478-5011
DL5450

WILLE Dodge • Chrysler

Many More To Choose From

78 Omni	$4895
78 Volare	$5295
77 Monarch	$4995
77 Cordoba	$5895
76 Chevelle	$4495
76 Mazda SW	$2695
75 Dart	$3395
75 Ford Custom	$3295
74 Satellite	$2495
74 Celica	$2695
73 Chevelle	$2295
73 Vega	$1595
71 Chrysler	$1495
65 Dodge Dart	$1095

Many More To Choose From

3200 DOUGLAS AT CLOVERDALE
382-2313
MON. TO FRI. 9 TIL 9
SAT. 9 TIL 5. DL5188

73 SEIBERN 2 DOOR HARD top, nice condition, $1595. 72 Torino sedan, power steering, power brakes, $1195. 74 Astre, automatic, $750. 70 Oldsmobile 2 door hard top, $795. 72 Mazda, $495. 73 Volkswagen, $995. 71 Pinto, $500. 73 Plymouth sedan, $995. 69 Plymouth sedan, $695. 65 Cadillac sedan, new paint, nice condition throughout, $1295. 68 Olds Vista Cruiser, $1095. Super Motors Ltd, 2538 Government, D5015, 385-0031, after hours 382-1559.

ONE OWNER
1972 Buick GS, 350, 2 door hardtop, V8, automatic transmission, power steering and brakes, bucket seats and console, Rally wheels, approximately 44,000 miles on this very sharp looking automobile. For information contact
BARRY FOSS
Exclusively at 382-7121 or Res. 595-6703

LADIES' SPECIAL
1976 Acadian, 4 cylinder, 2 door hatchback, with automatic transmission and only 12,000 miles. Colour, light blue, with matching interior. This one owner car is "another exclusive" with CHARLIE PETERSON, at Empress Pontiac Buick GMC Ltd., 382-7121 or res., 592-0458. DL5701.

STUDEBAKER LARK
6 cylinder, 2 door, 1962 Model, white colour, auto trans, bucket seats, red and white upholstry, removable roof-rack, rear wheel snow tires, new guaranteed battery. 1 person owner. Mileage less than 20,000 miles. Illness forces sale. $2000 or best offer. 598-6559.

77 GRAN PRIX S.J.
Velour bucket seats with centre console. Sunroof, etc. Immaculate. Finished in Brentwood Brown/Mojave Tan. Meticulously maintained and operated. $8,000 OBO. Al Smith: 595-5827 anytime.

1972 OLDS CUSTOM CRUISER. 455 V8, 3-seats, 6-way power seat, power windows and door locks, radio with 8-track stereo, top line radials plus two wheel mounted All Weather tires and more. $3750 by original owner. 598-4847.

HAVE LEASED CAR, MUST sell 1969 Deluxe Cortina, automatic, snow tires, newly road tested, good running condition. $450 or nearest offer. Phone 598-4396, weekends or after 6 pm weekdays.

Sidney Car Mart
WHERE YOU GET QUALITY AT A DISCOUNT
Cars, Pickups and Vans
9757 5th St. D01591A 656-2432

71 PINTO, 16CC WITH REBUILT motor. 71 Ford XL LTD, air conditioner and radio, offers. 73 Toyota Celica with 75 2200 cc motor, header, TA radials and mags. 388-4974.

1973 MACH I FASTBACK, 44,000 orig. miles. 351 Cleveland, auto, ps, pb, all stock. A must see! $3295. PAINTER MOTORS LTD. 3005 Douglas St. 388-6196. After hours: 478-0790. D-5802.

1968 MUSTANG GT FASTBACK. This car is all original with a 302 V/8 auto, ps, pb. A real classic at $3295. PAINTER MOTORS LTD. 3005 Douglas St. 388-6196. After hours: 478-0790. D-5802.

1969 POLARA 500, 2-DOOR hardtop, V-8, automatic, power steering, power brakes, radio, trailer hitch, just tested, 63,000 miles, excellent condition. Offers. 652-4685.

1976 CAMARO, 1-OWNER, V8, automatic, power steering, power brakes, radio, 31,000 true miles. Asking $5195. 598-1525 after 5 pm.

150 CARS FOR SALE

1968 BARRACUDA 2-DOOR hdtp. V-8, buckets, console, mags. Only $2695. PAINTER MOTORS LTD., 1513 Quadra. 385-0122. D-5802.

1977 CAMARO, MINT CONDITION, 24,000 miles, silver gray, black interior, spoilers, new Goodyear GT radials. $6500. 383-4763.

1966 MUSTANG, ORIGINAL 289, rally interior, pony upholstery, good tires, new brakes, vinyl roof, tested, minor rust spots and original paint. $1850. 477-3207.

1972 PONTIAC PARISIENNE, like new, power steering, power brakes, automatic, 4 door hardtop, 2nd owner. 388-9784.

1971 PLYMOUTH CUSTOM SUBurban, new transmission, motor, excellent condition, $1400. 478-3698.

68 RAMBLER, NEW TIRES, new brakes, tested. Perfect running order. Asking $700. 383-3428 between 5pm-10pm

71 PINTO, STANDARD TRANSmission, good shape throughout, good tires. $700. Phone between 5pm-10pm, 383-3428

1974 DATSUN STATIONWAGON 610, 4 speed, tested, new tires and paint, 57,000 miles. Excellent condition, $2,350. 721-3355.

1972 PLYMOUTH DUSTER, EXcellent condition. Can be seen by appointment only. Phone 478-6250.

1978 VW RABBIT, 4 DOOR, standard, brown, excellent condition. $4900 firm. 112-743-2839, Shawnigan Lake.

1967 PONTIAC LAURENTIAN Wagon, 283 automatic, power, tested June 1980, 80,000 miles, immaculate, $950 firm. 477-9216.

1975 MALIBU STATIONWAGON, V-8, automatic, power steering, power brakes, radial tires. $2995. 479-2343.

1977 TOYOTA COROLLA, 2 door, radio, standard transmission, 1200 motor, 30,000 miles, winter tires. $2650. 478-5110.

67 MALIBU SS, NEW 427 RAT 400 turbo, 4-56's, and much more. Excellent condition. 478-1606 or 478-1549

BEAUTIFUL 1972 TOYOTA CORONA deluxe, 65,000 miles, 2 door hardtop, automatic, new radials, 8 track, tested, 658-5721.

1966 GALAXIE 500 CONVERTible, runs well, needs little work. 595-3466 or 385-6350. Ask for Dave. Take best offer.

1968 ACADIAN 307, AIR shocks, custom steering wheel, needs body work, $200 or best offer, 656-1358.

1966 CHEVELLE MALIBU SS, high performance 327 4-speed, many extras. Closest offer to $2500. 384-5748.

67 FORD RANCHERO, 289, 4 barrel with Edelbrock manifold, headers, 4-speed, mags, excellent, $3000. 479-1317.

1974 BUICK REGAL, V8, 2 DOOR hardtop, power brakes, power steering, real sharp, $2795. 477-3002.

1971 DUSTER, 6 CYLINDER automatic, 58,000 miles, excellent condition. $1750. After 5, 385-6026.

1974 OLDSMOBILE CUSTOM Cruiser stationwagon, air conditioned, wood panneling, equipped for trailer, $3650. 598-8394.

1972 PONTIAC VENTURA, automatic, 6 cylinder, $1995. E and K Motors, 642 Burnside Rd East, 383-6231, 652-4134. DL5811.

1978 TOYOTA COROLLA, 4 speed, radio, 42,000 km, $3595. E and K Motors, 642 Burnside Rd East, 383-6231, 652-4134. DL5811.

1977 HONDA CIVIC, 4 SPEED, approximately 35,000 miles, excellent condition, $3150. 479-4966 or 385-3716.

1968 DODGE CORONET, 4 door, 318 auto., power steering, new paint and tires, $1,200 or offers. 479-9218.

1976 TOYOTA CELICA GT LIFT back, 5-speed, 25,000 one owner miles, must be seen, $5300. 595-8008.

1977 CORDOBA, WHITE AND blue siding, suede interior, sunshine roof, 25,000 miles, one owner. $5695. 382-4170.

1968 2-DOOR PONTIAC FASTback, offers on $1200. 1973 Datsun 510 station wagon, $1600. Both vehicles good running order. 477-2073.

1972 BUICK SKYLARK, V8, automatic, low mileage, excellent condition, offers on $2900, 595-7425.

1964 THUNDERBIRD, REBUILT engine 390, black interior and exterior, excellent condition, $4000 or best offer. 479-9868.

1966 RAMBLER AMERICAN, good condition, excellent running order, stereo, auto. $500 or offers. 656-2248.

74 SILVER MUSTANG II, V6, good condition, equipped with radial mags. Must sell, $3500. 9-4:30, 383-8352. After 4:30, 479-6815.

GAS SAVER
1974 Fiat 128 stationwagon, excellent condition, Michelin radials, $2,195. 474-1914.

75 VEGA HATCHBACK GT, automatic, radials, radio, blue with white interior, 35,000 miles, asking $2200. 388-6654 after 5.

1967 COUGAR, 302, POWER steering, power brakes, auto, shift kit, Crager mags, etc. $2000 or best offer. 479-1875 after 6.

67 CAMARO SS 350, 3 SPEED, automatic, new chrome, needs minor body work and paint, $2000. 749-3532

1973 MAZDA RX3, GOOD CONdition, low mileage, brand new tires and cassette, $2,295. 477-8738 for Gerald.

1973 CHARGER SE, WHITE over gold, 400 4 barrel, 3-speed, automatic, slap stick shift, rally rims. 477-4752.

1973 OLDSMOBILE CUTLASS 4 door, 350 cubic inch V8, power steering, brakes, tilt wheel. Inspected. $2295. 479-0770

1975 FORD ELITE, POWER steering, power brakes, stereo, 2 door hardtop, fully equipped, $3200 or offers. 385-5459.

MUST SELL, 1973 VOLVO 164E, superb condition, luxurious black leather interior, excellent buy. $4500. 382-2565, 382-8185.

1976 LUXURY BUICK LESabre, retired executive car. Immaculate, loaded. $4500. Griffiths, 477-4043.

'76 CAPRI, 4-CYLINDER, 4-speed, air conditioning, sunroof, AM-FM cassette, 42,000 miles. Excellent. $4895. 383-5988.

1969 BEETLE, NEW WINDshield, brakes, muffler, rebuilt engine. $995 or best offer. 743-5280. Victoria Press Box 590.

'76 MAVERICK — $2,995
2-door automatic, power steering, 32,000 miles. 386-7577.

1977 MAZDA GLC
$3175, 477-6468.

65 MUSTANG
CONVERTIBLE
$2195 658-8418.

1969 FAIRLANE 2 DOOR HT, auto, just tested, $775 OBO. 477-6107.

68 DODGE CHARGER, V8, automatic transmission. $1295. 382-8108

1975 HONDA CIVIC, 24,000 miles, radio, tach, Shelby mags, $3150, 386-7563.

69 IMPALA CONVERT. LOADed. Nice shape. Offers over $2,000. 384-9466.

1978 PLYMOUTH FURY STAtionwagon, $4800, fully loaded. 478-8793.

74 DELUXE SQUIRE WAGON, standard, 35,000 miles, extras. Sacrifice $2350. 592-3752

1976 OLDSMOBILE CUTLASS S, 2-door hardtop, show room condition. $4695. 592-2701.

RARE 1968 BARRACUDA, 383 Formula, too many extras to list, 658-8968.

150 CARS FOR SALE

1974 MONTE CARLO, 350, AUTOmatic, power steering, power brakes, new paint, ½ vinyl top, new tires, ralley wheels, 37,000 miles, $3495 or offers. 479-2270.

FOR SALE, LADY OWNED AND driven, 1977 Camaro, Type LT, 350, p.s, p.b, only 16,000 miles, excellent cond, $6500. 479-5315, after 6 pm.

PENSIONER MUST SELL, nice 1961 Mercury Comet, new ignition system, starter, manual choke, etc. Spent $176. Bills to show. $225. 384-3855.

STATION WAGON
1975 red Vega, A-1 condition, 4 speed, lady driven, new clutch and tires, 38,500 miles. $2000. 479-0428.

76 MERCURY MARQUIS, power steering, power brakes, air conditioning, cruise control, excellent condition. $4250, or best offer. 478-6853

1971 VOLVO, 4 DOOR, 4 SPEED, with new tires, recent tune-up, rebuilt carburator and brake job. Excellent running order. A good buy at $2200. 479-0428.

1967 BUICK SKYLARK, 2-DOOR hardtop, very clean, candy apply red with black interior. Radial tires, mags, air shocks. Tested. $1850 or best offer. 477-9274.

DART SWINGER, 74, POWER steering, power brakes, V8, automatic, vinyl hardtop, radials, good condition. One owner. $2500. 743-9851

1973 WAGON, OLD VISTA Cruiser, power steering, power brakes, 455 HP, mileage approx. 75,000. $2200 or best offer. 478-6939.

40 MILES PER GAL. 77 HONDA Civic. Great little car! Gold, 2-door Hatchback, 4-speed, am/fm cassette, asking $4000 or best offer. 658-8883.

74 BOBCAT VILLAGER SW, automatic transmission, radio, new radials, two radial snow tires and rims. Custom roof rack. $2200 or best offer. 652-4768.

QUICK SALE
1970 Cortina, 1500 deluxe automatic, very clean, excellent mechanical condition, 30 mpg. $650. 479-8767.

1964 COMET, 2-DOOR HARDtop, 289 4-speed, cam 4-barrel, side pipes, headers, 410 gears, boss 302 clutch, best offer. 652-3372.

1974 VOLKSWAGEN BEETLE, recent Volkswagen diagnostic check. Two new tires, two snow tires, CB radio, recently tested. $2350 or best offer. 474-1781.

1969 FORD FALCON, VERY good condition, 4 door, clean interior, good rubber, new AM FM radio, for information ask Bill at 384-7364.

1967 FIAT 850 SPORTS COUPE, 20,000 km on new motor, rebuilt clutch, excellent running condition, 40-50 miles per gallon. $600 or offers. 598-4633.

1966 DODGE CORONET 440, 2 door hard-top, power steering, power brakes, very clean inside and out. Needs engine overhaul, $550 or best offer. 595-7296.

MOVING
1976 Pacer, 56,000 miles, AM/FM 8-track, new starter and fuel system. $2495 or best offer: 385-6350.

VERY RARE 1971 CHEVELLE Malibu convertible, low mileage, excellent condition. $3500, offers. 598-7346.

1975 FORD LTD STATIONWAgon. Air conditioned, 48,000 miles. Looks like new. $4150 or nearest offer. 479-4069 after 5pm

1977 TOYOTA CELICA GT, 5 speed, white exterior, tan interior, immaculate, 17,000 miles, asking $5695. 592-1430

1969 PLYMOUTH, 4 DOOR, hardtop, 318, good condition. Will trade for motorcycle 500CC or better. 385-5447.

1979 MUSTANG, ORANGE, 4 cylinder, 4 speed, 6800 km, 3 months still on warantee, asking $5200. 386-7192.

1975 MUSTANG II, 2-DOOR coupe, bucket seats, vinyl top, exceptionally clean. $3895. 382-5701.

CONVERTIBLE 1970 CHEvelle Malibu, V8, power brakes, power steering, auto, $3500. 384-1249 or 383-8328 Bernie.

1965 FORD FALCON STATION wagon, 3 speed standard, 71 Mustang engine, rebuilt trans. 479-2615.

DUNE BUGGY FOR SALE. 1600cc dual port, glass body, new engine, open for offers, 474-2092, 474-2515.

72 LTD BROUGHAM, LOADED including factory air, Perma Shine, excellent condition, must see $2100. Call 382-9295.

'69 PLYMOUTH FURY III. Power steering, power brakes, 318. Good condition. $400. 385-5447.

MERCEDES BENZ, 280 SE, 1969. Runs well. Excellent interior. Some body rust. Air conditioning. To view 1990 Fort St.

1970 MERCURY MARQUIS, automatic, air conditioning, trailer hitch, cruise control, excellent condition. $1350. 595-1946, before 8.

73 MAZDA RX3 WAGON, AM/FM stereo, recent major tuneup, mags. Asking only $1400. 474-2727.

CLASSIC
'56 Meteor. Victoria hardtop. Complete in parts. $650 or best offer. 383-3525.

RELIABLE 71 HORNET, STAtion wagon, automatic transmission. Clean, tape, $675. 2829 Peatt Road. 478-0517

"ONE OF A KIND." '78 Z-28. Show room condition. 4-speed, 13,800 km. Must be seen. $8200 firm. (Want pre '74 Z-28). 478-7489.

1978 MERCURY COUGAR Brougham, 2 door hardtop, V8, power windows, AM-FM radio, immaculate. $7499. 477-2206

1962 MERCURY MONTEREY, runs well, tested til January 1980. Needs a little body work. $450 or best offer. 381-6675.

1973 AUSTIN MINI 1000, GOOD mechanically, $950 or best reasonable offer, phone after 5pm. 386-7832.

1976 DODGE STATION WAGON. V8, power steering, power brakes, radials. Extras. Was $4200, now $3600. 477-5542

1968 JAVELIN, GOOD CONDItion, new brakes, transmission, needs paint, $1000 or trade for trail bike or small car. 477-4561.

76 TOYOTA CELICA GT AND HB, 5-speed, 25,000 miles, as new condition. $6300. 479-3588, 479-3157.

1974 BUICK CENTURY LUXUS, tilt wheel, AM-FM stereo, power windows, console shift. 4 new radials. $2995, 479-6805.

1970 PONTIAC, 8 CYLINDER automatic, reliable transportation, $350. Apartment 106-404 Dundas.

LUXURY WITH V6 ECONOMY. 1977 Cutlass Supreme, 2 door. Immaculate condition, 17,000 miles, $5,795. 652-4775.

1968 T BIRD, 2 DOOR HARDtop, 429 motor, new radials and mags, $1400 or best offer. Between 5-7, 478-1865.

57 CHEV 4-DOOR STATIONWAgon for restoration, offers, 384-0286.

1966 VOLKSWAGEN, RUNS well, needs work on the body. $600. 478-8878.

MUST SELL, 1973 VEGA STAtion wagon, 40,000 miles, $1300. 477-4885.

68 PONTIAC WAGON, REBUILT trans, new brakes, radio, power back window. $550. 383-3596

'73 DATSUN 610 SW. 40,000 miles. Quick sale, $1900 or offers. 595-3947.

'67 CHEVELLE SS, 396 4-SPEED. New paint, new wheels. 479-8159 after 6.

1972 VW 411, STATION WAGON, new clutch, radio, $1800. 592-6998.

1966 GALAXIE XL500, AUTOmatic, p.s, p.b, $950 or best offer. 385-6776.

150 CARS FOR SALE

79 VOLKSWAGEN DIESEL, 4600 km, 1536 Bank Street, 598-2291.

1974 VOLKSWAGEN DASHER, 4-door, automatic, very clean. $2500. Phone 652-2919.

1959 ANGLIA, EXCELLENT body, needs brakes, offers. 721-3935.

1977 VOLARE, LOTS OF PAVEment miles, but A-1, $2550 firm. 656-2271.

1967 CHEVELLE MALIBU, 2 door hard top, rebuilt 283, $1400 or best offer. 388-4410.

1972 DATSUN HATCHBACK, clean, new paint. 4 speed, $925. 478-6891

69 DODGE 4 DOOR, V8, AUTO, power steering. Best offer. 642-3774 after 5

1959 AUSTIN CAMBRIAN, good running order, spare parts galore. $160. 595-6153.

LEAVING COUNTRY
Must sell, 1977 Rabbit Deluxe with sunroof. Excellent condition. Asking $5100. 383-3848.

'72 FORD PINTO, SAFETY work done, new brakes and transmission. Asking $700. 598-8548.

1968 BARRACUDA; V8 AUTOmatic, metallic blue, white interior, $1500. 382-4127.

1973 DATSUN 510, APPROX. 1,000 miles on new motor, asking $2800. 383-6140 evenings.

1975 AUSTIN MARINA, 4-DOOR sedan, very good condition, 381-6669.

1969 FORD GALAXIE 500 XL fastback, 2 door hardtop, tested, $595 firm. 384-5827.

SACRIFICE, 1968 OLDS CUTlass, good shape, $700 OBO. 479-0139.

1971 PONTIAC CATALINA, good mechanical condition, $700. 652-1759.

1968 DART, AUTOMATIC, slant 6, 90,000 miles, offers on $425. 477-0266.

1978 HONDA 2 DOOR SEDAN, sunroof, radio, low mileage, $3995. 385-1335.

1974 COMET 4 DOOR, GREEN, 58,000 miles, excellent condition, $2150. 382-3010 after 6pm.

1971 DATSUN 510 COUPE, 4 speed, radials, tested, $1500. 382-0092.

1972 TORINO, 302 AUTOMATIC, mags and tape deck, $1500. 474-2404.

1975 PONTIAC ASTRA, GOOD condition, new brakes, tested, 35,000, $2000. 383-8596 or 479-3344.

'69 AUSTIN AMERICA, LOOKS good, runs good. Cheap transportation for $650 or offers. 598-4783.

1965 MUSTANG, RUNNING order, V6, $1000 or best offer. 746-5049.

'64 CHEV 230, AUTOMATIC, very clean and reliable. $350. 642-5161.

1974 PONTIAC ASTRE 2-DOOR HB, automatic, 35,000 miles, excellent condition. 477-3684.

1978 MINI
on warranty, one owner. 384-4372.

1967 DART, 2-DOOR HARDTOP, power steering, 6-cylinder automatic. Asking $750. 592-1059.

1976 AUSTIN MARINA, AUTOmatic, well cared for. $2,900. 595-3624.

1968 CAMARO, BEAUTIFUL, 327 automatic, $3300. 477-5411.

1964 PONTIAC SAFARI WAGON, runs well, $500. Phone 592-3675.

1967 BUICK LESABRE, NEW trans, 383-8231

1974 FIAT 128 2 DOOR SEDAN. $1000. 656-3294

1968 KARMANN GHIA, GOOD condition, $1500. Call 479-7747.

1974 DATSUN B210, GOOD CONdition, radial tires. 385-2502.

67 FORD 428 4 SPEED, SACRIfice for $900. 386-3335

IMMACULATE, '67 COUGAR, V8 automatic, buckets. 40,000 miles, $2,495. 477-1502.

1971 CORTINA 1600, 2 DOOR, $450 or offer. 479-7488.

1978 HONDA ACCORD, EXCELlent condition, $6250. 385-8950.

1971 TOYOTA, $1300 OR BEST offer. Phone 385-2154.

1966 CHEV 4-DOOR STANDARD, 230 six. Phone 658-8350.

78 HONDA CIVIC SEDAN, WITH extras, 22,000 km, 383-6964.

1976 FORD GRANADA, 4-DOOR sedan, power steering, power brakes, automatic, radial tires, interrupted wipers, radio. Excellent condition. $4800 or offers. 595-7678.

1969 MAZDA 1500 IN GOOD running order. 477-6418.

76 GREMLIN X, NEEDS WORK, offers. Call after 6, 386-9697.

'71 CORTINA 1600, 2-DOOR, $450 or offers. 479-7488.

1969 CHARGER, GOOD WORKing condition. $1200. 477-4723.

1974 Z28, $3500 FIRM.
384-6498

DODGE ASPEN, 77, LOTS OF extras. $4500 firm. 598-3233

69 CORTINA 1600 GT, GOOD condition. 598-3133

65 RAMBLER, GOOD RUNNING condition, best offer. 385-9305.

DATSUN, 1970 GOOD SHAPE, new tires, 479-8950.

1966 COMET, GOOD RUNNING order, $500. 477-8503

1964 VW BEETLE, TESTED. Offers. Phone 479-8651.

1969 DODGE CORONET wagon. $495 or offers. 478-7455.

1965 COMET STOCK CAR, RACE ready, offers. 382-6018.

1967 COUGAR $700 OR nearest offer, 479-0897.

65 CADILLAC FLEETWOOD, loaded, $1200. 479-0135.

1971 DODGE COLT, CLEAN, $700. 384-9826, after 6 385-9605.

'77 HONDA WAGON. EXCELlent condition. Must sell. Best offer. 656-3460.

1970 MAZDA 2 DOOR COUPE, good condition. $425. 474-2939

1972 TOYOTA COROLLA 1600, good conditon. 478-2237.

1972 TOYOTA COROLLA, RUNS well. $600 firm. Phone 385-4008.

1965 CHEV CAPRICE, TESTED until November. Offers. 384-2739

'69 MUSTANG, 302, SILVER gray, nice shape. $2900. 598-7521.

1971 FORD 4 DOOR, 302, RUNS well. Offers. 386-7570

1967 CALIENTE 2-DOOR HARDtop, $900. 479-4446, 478-4332.

$250 OR OFFER. 1966 EPIC. Tested until September. 382-7682

SAVE $300
1974 Dart Swinger, 2 dr hdt, small V/8 auto, ps, pb, medium brown with a tan vinyl roof. A lovely car at $2595. Regular list price $2895. PAINTER MOTORS LTD. 3005 Douglas St. 388-6196. After hours: 478-0790. D-5802.

COMPACT WAGON
1976 VOLARE. Economical slant 6. Automatic, power steering and brakes, radio, roof rack. Ready for that summer vacation. For personal attention contact ART MOYSYCHYN, Empress Pontiac Buick GMC Ltd., 382-7121 or Res. 477-4715. DL 5701.

TWO CARS. CADILLAC SEDAN Deville '66 and Studebaker '63, many new items. Both need work, will sell for good price. 656-6184.

1968 BEAUMONT 2 DOOR hardtop, V8 automatic, excellent running, $1100. 658-5530 after 5.

1973 VEGA ESTATE WAGON, 47,000 miles, A-T, radio, excellent condition, $2200. 477-8461.

1968 CUSTOM BAJA BUG, CUStom interior, mags, many extras, excellent shape. 479-1140.

150 CARS FOR SALE

1964 FORD, 6-CYLINDER, very clean, runs good. $275 or best offer. 382-6639.

73 Z28 CAMARO, EXCELLENT condition, offers. 743-9355, Cobble Hill.

NASH METROPOLITAN 1960, newly painted, offers. 1950's sun-visor $60. 537-2582 after 10 pm.

1972 TOYOTA CORONA MARK II station wagon, auto, good condition, $1450. 478-5692.

1967 VW STATION WAGON, runs well, new muffler. $500 or offers. 595-7358.

79 ACADIAN (CHEVETTE) hatchback, 4 door, 4 speed, 4600 kilometres. As new. $4200. 479-9516

'68 CORTINA GT. $400. NOT tested, needs work done. 385-4944 or 479-8094.

1965 MUSTANG, 289 V8, BLACK interior, nice condition, $2200. 382-5894.

1970 FORD LTD. CERTIFIED. $1100 or best offer. Excellent shape, no rust. 382-2630.

1976 HONDA CIVIC, YELLOW, 26,000 miles, $3000. 385-8860 after 5.

73 VENTURA, 350 4-SPEED, good condition, low mileage, plus extras, $2800. 595-1633.

1969 MARQUIS, AUTOMATIC, power brakes, steering, and windows, $800. 595-6913 or 595-6475

1966 FORD GALAXIE XL HARDtop, 390, mint condition, $2500, 592-7504.

1969 BLUE MUSTANG, 302 automatic, stock condition, very clean, $1,950. 479-9871.

1968 IMPALA, TAPE, POWER windows, no rust. $875. Offers. 382-4127.

71 DATSUN, GOOD CONDITION, very little rust. Asking $1200. 721-5433 before 6.

CONVERTIBLE, '67 PLYmouth. Excellent condition. $3750. 595-3089.

1973 BLUE NOVA, POWER, offers, Phone Harry, 388-6447 days.

1972 DODGE POLARA CUSTOM, 318 V8, automatic, power steering, power brakes, 478-2067.

1971 CHRYSLER NEW Yorker, loaded, trailer package, mint condition. Call 388-4066, after 6.

1967 COUGAR, EXCELLENT condition. Asking $1,900. 383-0713 or 592-3005.

1976 HONDA CIVIC HATCHback. Good condition. $2700. 474-1023.

1969 1500 MAZDA, ECONOMIcal, tested, good running order. 658-8090.

1975 RANCHERO SQUIRE
With Gem top, 351 auto, serious inquires only, 479-2372.

1978 RABBIT
Deluxe model, GT package, sunroof, $6200. 658-1066.

'67 VOLKSWAGEN BEETLE, IN good condition. Offers on $600. 478-5120 after 6, or 478-9391.

1970 TOYOTA CROWN, VERY good condition, new motor, asking $1500. 388-9140, 9-4pm.

1974 DATSUN 710 STATION wagon, automatic, 43,000 miles, excellent condition, 595-3262.

1974 AUSTIN MARINA, 25,000 miles, lady driven, excellent condition, $2000 or offer. 477-7390.

1946 WILLY'S JEEP, 283 V8, must be seen, 9-101 Ontario. 384-8774 between 5-6 pm

1971 DATSUN 1200 IN GOOD condition, asking price $1000. 388-5037.

76 TOYOTA COROLLA, AUTOmatic, 4 door, low mileage, asking $3600. 382-0805.

1967 REBEL RAMBLER, MEchanically sound, $300 or best offer. 479-3327.

SUPER CLEAN 69 CAMARO SS. Deluxe interior, Raleigh green. 478-3684

66 MUSTANG, POWER STEERing, power brakes, excellent condition, highest offer. 642-4267

1972 TOYOTA COROLLA 1600, 33,000 miles, good condition, $1500. 479-9755.

1973 PLYMOUTH SATELLITE, excellent condition. Slant 6. $1900 or best offer. 479-7690

1974 PONTIAC LE MANS, LOW mileage, good condition, $2000. 642-3170.

1967 FORD CORTINA, GT model. Good condition, tested until March. $300. 477-8275.

1973 OLDS CUTLASS, SPORTS model, low mileage, low price, A-1 condition. 479-7404 after 5 pm

1966 PLYMOUTH SATELLITE, good transportation, phone after 6, 592-9122. $600 or best offer.

1976 FIREBIRD 400, 35,000 miles, excellent condition, phone 384-6789 after 5 pm.

1968 PONTIAC LAURENTIAN good cheap transportation. $375. Phone 658-5428 anytime.

1968 LTD BROUGHAM, EXCELlent running condition. Phone after 6, 595-6683.

1974 TOYOTA COROLLA, 2 DR sedan, just tested, 50,000 miles, $1450 or best offer. 477-0053.

1973 TOYOTA COROLLA 1200, 60,000 miles, excellent condition. $1275. 478-9748.

1974 FORD GRAN TORINO TWO door. Excellent condition. Offers. 382-7252.

151 SPORT, IMPORT CARS

RABBIT
1977 VW RABBIT
Deluxe model, 4-spd., 4-dr., fuel-injected engine, AM radio, hatchback, radial tires. Blue in color.
ONLY $5495
Trades and offers welcome. Contact Don Innes at Res. 385-6404, bus. 382-6122.
McCallum Motors
DL5603

RENAULT
R5
EXCELLENT CONDITION
ONLY $3795
Contact Don Innes
at Res. 385-6404
or Bus. 382-6122
McCallum Motors Ltd
DL5603A

1972 PORCHE 914 1.7 FOR SALE. This delightful sports car has just been repainted and equipped with new radial tires, battery, brakes and exhaust. Engine has only 58,000 miles. Interior in good condition with AM/FM radio plus cassette deck. Asking $4950. Phone Chris at 385-6664 after 5 pm.

72 BMW 2002
Motor rebuilt to 2002 T1 specs, with dual sidedraft Solex carbs. Koni shocks. Michelin XAS. Orange with sunroof, cassette stereo. $5295. Brian Holley Motors, 384-1161. D00903A.

VOLVO P1800S, 1969, DARK METallic bronze, recent brakes, exhaust, engine rebuild (cam, timing gears, clutch, rings). Body and drive train excellent. 120,000 miles. Original throughout. Michelins, 40 miles per gallon. $4400 or best offer. 595-5183

MERCEDES
1964 Mercedes 220, 4 dr sedan. Mechanically excellent. Gov't tested. FIRST $1795. Gem Motor Sales (1973) Ltd. 480 Esquimalt Rd. 382-7195. D-00058A.

1974 DATSUN 260Z 2+2, EXCELlent condition, AM/FM cassette. $5600. 592-4013.

73 MG, OD, HT, $3800.
477-5970

151 SPORT, IMPORT CARS

1969 TR6 - V8. PRO-BUILT ALUminum block, 215 cubic inch V8, 230 horsepower, Holley TRW custom headers and dual exhaust, tonneau and boot cover, Michelin radials, no rust, needs paint and minor finishing. $4200. 598-2709

1975 CORVETTE STINGRAY, loaded, new tires, new brakes, leather interior, electric windows, power steering, power brakes, 4-speed, mags, radials, T roof. Serious buyers only. 642-4586.

2 '75 TR 6'S
YOUR CHOICE $5995
YATES AUTO SALES LTD., 950 Yates. 388-7722. D-01610A.

'74 CORVETTE
Last year of convertible with hardtop. 1-owner. 23,000 miles. Immaculate. Paint job must be seen. $10,500. 721-5001.

73 PORSCHE
911 TARGA
Top condition. Black Metallic, 5-speed trans. Well maintained. Trades considered. 595-8664 after 5:00.

1978 TRIUMPH SPITFIRE, 10,000 miles, like new, many extras, will take large motorbike in trade or $6,000, or best offer. 384-5122 between 4:30-5:00 or see at Suncrest Motel, 360 Gorge Rd.

77 GREMLIN X, BEAUTIFULLY maintained, 1 owner condition. 25,000 miles. 4 speed, 258 6 cylinder, AM-FM cassette, mags, gauges, bucket seats, black interior/exterior. $4200. 384-6052

COLLECTOR'S CAR— 1960 Mercedes 190 SL convertible roadster. Fully restored. $10,000 firm. 112-390-2272, Box 252, Lantzville, for appointment. Serious inquires only.

1972 DATSUN 240Z, EXCELlent condition, many extras, including fully modified engine, Rally suspension. $5000 or best offer. 386-2125.

FAMILY EXPANDING, forced to part with 1974 White Fiat Spider, one owner, beautifully maintained, only 30,000 miles. $4000 firm. 592-0590.

1977 VOLVO 244 DL, AUTOmatic, beige sedan. AM-FM radio, 1 owner, 12,000 miles. Excellent condition. Asking $7500. 386-3779

1977 VOLVO 245DL STATION wagon, European model, fuel injection, 17,000 miles, excellent condition, $8500 or near offer. 652-2943.

THE CHERRY COACH
1968 Corvette Coupe, 327 4 speed, good shape but needs carpet and interior finishing. Serious offers. Between 12-3 pm, 477-1344.

69 VIVA SL, REBUILT GT ENgine, fresh paint, sun roof, new radials and mags, excellent buy. View at 101-219 Gorge Road East or 385-3661.

1973 BMW 2002, LOCAL BUSInessman's car, absolutely immaculate and perfectly maintained. Asking $4250. Call Chris, 386-1296, evenings.

1969 BMW, 2500, 4 DOOR, 4 speed, 77,000 miles. Clean and well maintained. $2585. 384-1721, 592-3121, Sports and Classic Cars, 640 Hillside D5433

EUROCAR
1975 Fiat, automatic sedan, low mileage. 383-3626. 731 Pembroke.

'68 COOPER S
Original. $3200. No triflers. 595-3094.

1975 CELICA ST, 2200CC, 4 speed, vinyl top, 36,000 miles. Better than excellent. $3950. 477-8752.

MERCEDES BENZ, 280 SE, 1969. Runs well. Excellent interior. Some body rust. Air conditioning. To view 1990 Fort St.

1959 CHEVY, 4 DOOR, 6 CYLINder, no rust, new radials, good mileage, very good shape. $850. 658-5019.

1973 TR6, 36,000 MILES, NEW dark green paint, wire wheels, new radials, new top, in excellent shape, 477-1642 between 6-8pm.

'73 PORSCHE 9LLE TARGA, 5-speed, 43,000 miles, good condition. $15,200 or best offer. 477-8555.

1975 TR6, LADY DRIVEN, GArage kept, AM radio, five new radials, low mileage, excellent condition throughout. 595-1642.

RARE 1970 CUDA TA, 340, 6 pack, 4-speed, posi, sway bars, mags. Collectors item. $3500 or offers. 112-743-4220.

'71 CORVETTE, ORIGINAL LT-1, Concourse, all options but air, flared fender wells, off roads. 479-0021.

ATTENTION COLLECTORS! Rare '71 Opel GT. Beautiful condition. Just tested. Must see it. Offers after 5. 477-7271.

71 MGB, EXCELLENT MEchanical condition, body reasonable shape, $2500. 748-1075 evenings

BABY SALE
1977 Camaro Z28, 350, 4 spd. Craig AM FM. Cassette. Pinstriped. Most options. 479-6821.

BMW RENAULT
CAPITAL CITY AUTO LTD.
1750 GOV'T 386-7508

1974 JAGUAR XJ12L, MAROON tan interior, mint condition, low mileage. $12,000 firm. 721-5474.

67 JAGUAR XKE COUPE, 4.2 litre. Good condition. 592-9026 after 5 pm

1967 MERCEDES 230, REBUILT engine, radials, new brakes, good condition. Offers on $3000. 656-6353

1973 VOLVO 142. 60,000 MILES, 4-speed. Good condition. $2200. 384-7342.

74 FIAT SPYDER CONVERTible, cassette deck, excellent condition, low mileage. 381-5847.

1969 RELIANT SCIMITAR EState wagon, perfect condition. $4500. Phone Rudi, 595-5552.

1972 240Z DATSUN, 87,000 miles, needs some body work, mags. $3500. 479-1262.

1976 TRANS AM, 455 4 SPEED, new BF Goodrich radials, $6500. 478-1626.

1975 TR6 AM-FM, RADIALS, $5650. Serious offers only 384-4327.

1973 FIAT 128, AM RADIO, Michelin tires, 55,000 miles, excellent condition. $1350. 383-2569.

78 VOLVO DELUXE STATIONwagon 4-door automatic, 9,000 miles. 658-5317.

BMW BAVARIA SPORTS sedan, 1972. Sunroof, excellent condition. 477-3818.

1971 TR6, WHITE, LOW MILEage, excellent condition, $3900. 384-3184, 383-8407.

1973 TR6, LOW MILEAGE, lady driven, hardtop, excellent, $5300, 388-5219.

1974 CELICA GT, 5-SPEED, 48,000 miles, excellent condition, one owner. $3800. 479-8477, 721-3525.

76 CORVETTE AUTOMATIC air, AM/FM leather. Immaculate. Sacrifice, $9900. 385-4993.

1971 240Z, FLARED, SPOILER, mags, must be seen, $3450 or best offer, 477-5108.

1967 [illegible] SPITFIRE, needs work. $1500. 658-5959 Geoff.

WANTED: GOOD HOME FOR affectionate 71 BMW 2002. Sacrifice $6000. 382-6051

1970 TRIUMPH GT6, GOOD CONdition, cassette AM/FM radio, needs trans, $1000. 721-5018.

1972 VEGA 283 V8, 2 DOOR Wagon, automatic transmission, mags, $1,795 or offers. 385-2947.

1971 VOLVO STATION WAGON. Good condition. Must be sold. Offers. 656-1479.

1975 VOLVO 242, 33,000 MILES, automatic transmission, $4,950. 592-3189.

1974 DATSUN 260Z, $4800 OR best offer. 748-4219.

72 SPORTS CONVERTIBLE, going at first offer, 385-3503.

151 SPORT, IMPORT CARS

1970 AUSTIN AMERICA 1300, completely rebuilt, a steal at $950 firm. 595-5955.

1968 MGB GT, GOOD CONDItion, asking $1550. 479-4739.

1978 MGB, 12,000 MILES, MINT condition. Asking $6595. 592-1430

10TH ANNIVERSARY TRANS Am, $21,500. 656-1946.

1974 TRIUMPH SPITFIRE, mint condition. $3000. 382-8290.

154 TRUCKS, BUSES AND VANS

GARDEN CITY
AUTO LEASE LTD.

77 FORD RANGER
Short box ½ ton, V8 auto, ps, pb, radio. Many more options.
$5995

78 DATSUN PU
Deluxe Cab, low miles, radial tires, HD mirrors and canopy.
$5895

76 CHEVY
Blazer 4x4, V8 auto, ps, pb, tilt, radio.
$6895

75 FORD ¾
Club Wgn, V8, auto, ps, pb, air, radio.
$4595

76 FORD CUSTOM
¾ ton pickup, V8, 4 spd, ps, pb, radio, low miles.
$4995

76 CHEV ¾
Van, V8, auto, AM/FM radio. Partly camperized. New paint.
$4195

75 DODGE
Adventure Sport ½ ton pickup, V8, auto, ps, pb, radio, 34,000 miles.
$3895

MANY MORE TRUCKS, VANS AND 4x4S TO CHOOSE FROM.
TRADES WELCOME
NO REASONABLE
OFFER REFUSED
100% FINANCING O.A.C.
OPEN
9:00 A.M.-9:00 P.M.
2978 DOUGLAS ST.
382-9111
D-5721

WILLE
Dodge • Chrysler

73 Ford ½ ton	$3195
76 Dodge	$8995
75 Dodge Van	$3195
71 Dodge Van	$2195
72 Ford PU	$1795
77 Dodge ½ ton	$3995

Many More To Choose From
Excellent Selection Used Vans and Trucks
3200 DOUGLAS
AT CLOVERDALE
382-2313
MON. TO FRI. 9 TIL 9
SAT. 9 TIL 5 DL5188

GeM

78 Jeep CJ5	$6895
77 Blazer, 15,000 mi.	$8495
76 Datsun long box	$3995
76 Dodge Adventurer SE	$3795
75 GMC High Sierra	$3295
74 Ford F100, 4 spd.	$2595
74 Dodge 1 ton with deck	$3595
73 Blazer 50,000 mi.	$4495
72 VW Micro Bus	$3995
71 Int'l Travelall	$2995
69 VW Van	$1795
57 VW Camperized	$1295

MANY MORE TO
CHOOSE FROM
480 ESQUIMALT RD. 382-7195
D-00058A

CAMPERIZED 1972 VOLKSwagen van, radio, block heater, rebuilt engine. $3000. 479-2856.

74 FORD SUPERVAN, PANelled and carpeted, 4 seats, 46,000 miles. $3300. 592-3752

MIXED GROUP
1972 C600 Ford tilt, 14' van, power gate, new Ford recon. motor, never used. 53,000 original miles on vehicle.
1972 Econoline 12 passenger bus.
1974 Econoline panel.
4 ton GMC 71 wrecker, 700 boom, short wheel base, single axle with air.
Avis Truck Rental 1420 Quadra St. at Pandora, info 382-1033.

1977 FORD 350 DUMP. 652-3318, 382-3521

1972 FORD F100, PS, PB, AUTO. $2295. 382-6184.

1975 GMC CREWCAB, AUTO, PS, PB, $5,200. 477-3562 or 721-3519.

1977 MACK LOGGING TRUCK with job. 112-248-2177.

1973 VW VAN, NEW MOTOR, 1325 Kings Rd.

71 FORD ¾ TON PICKUP, $2500, tested, call 656-1672, 2-6 pm.

1969 DATSUN PICKUP, WHOLE or parts. Phone 652-1726.

1979 EL CAMINO, V8, 4 SPEED. Low mileage. Must sell. 656-3105 or 656-7311.

66 CHEV ½ TON PANEL, 283 4 speed, $750. 642-3305

64 FORD ½ TON, NO RUST, offers. 592-1395.

70 GMC ½ TON PICKUP, V8 automatic, $1500 firm. 652-2610.

67 FORD 2½ TON FLATDECK, $2000 or offers. 383-5901

1967 FORD DUMP TRUCK, ON air, 6 yard steel box. Phone 384-0109.

1964 GMC ½-TON PICK-UP, good running order, tested, $975 or offers. 598-7818.

1977 FORD 150, 300 STANDARD 6 cyl. dual tanks, 22,000 miles, good condition, $5000. 748-8291.

1951 FORD PICK-UP TRUCK, needs body and motor work, offers. 474-2037.

1972 VOLKSWAGEN VAN, 50,000 miles, 2 owner, radials, radio, etc. $2500. 474-2017.

1973 TOYOTA LANDCRUISER 4 wheel drive, A-1 shape, Call 388-9706 between 9 and 5.

1975 DATSUN PICKUP, IMmaculate, low mileage, asking $3500. 383-6140 evenings.

1972 GMC VANDURA, NEW paint, V8, panelled, must sell. 477-9171.

'69 FORD 250, 360 V8 AUTO, 87,000 miles, good conditionn. $1600. 384-3430.

1965 FORD VAN, METALIC paint, mags, stereo, customized interior, offers. 477-9753.

½-TON PICKUP, '69 CHEV, $250. Hi—Lander car camper, $225. '65 Comet, $175. 386-7091.

154 TRUCKS, BUSES AND VANS

TEAM TRANSPORTATION
This 73 GMC Rally wagon is the ideal Van for the coach to transport his charges to the big game. This 12 passenger van is equipped with automatic transmission, power steering, power brakes and AM radio. There is lots of room on the roof rack for duffle bags and equipment. 68,000 miles and priced at $4995. CAA checked. Bob Sherratt at McCallum Motors, Colwood. 478-1741, home 598-8541 DL5603A

1978 FG40
This Toyota Landcruiser has only 1,400 KM. Equipped with AM radio, Warn hubcaps and undercoat. Red in colour. Priced to sell at $8,495. Ask for
MIKE MCKENNA
Suburban Motors 386-6131, or Res. 478-1493. DL5528.

1965 VW VAN, TESTED, 1600 motor, 3 years old, 13,000 miles, factory rebuilt. Camperized with front bucket seats, water tank, roof vents (one allows full standing), two bike rack, stove compartment, double bed, lots of storage. Body offers good remodeling possibilities. 382-7926 evenings.

DATSUN PICKUP!
73 DATSUN Pickup, with canopy. 4 cylinder, 4 speed, and radio. For personal service, call BUZZ LORIMER, at Empress Pontiac Buick GMC Ltd., 382-7121, or res., 477-2371, DL5701.

78 FORD F150 PICKUP, MIDnight metallic blue, 351 V8, heavy duty shocks and springs, 4-speed overdrive, traction lock, Cooper MS tires, roll bar, cassette deck, radio, 18,500 kilometers. $6500 or offers. 478-9302.

1965 INTERNATIONAL TRUCK, recently converted to dump truck. Aluminum box, 4 brand new back tires. 38,000 on 304 V-8 recently rebuilt motor, excellent running condition. First $3495 takes. 478-1865.

1977 DODGE VAN, SPORTSMAN Royal. 360 engine, Edelbrook manifold, Holley 4-barrel, Doug Thorley headers, mags, dual air conditioning, low mileage. 598-7568 evenings and Sunday; 656-3822 days.

1978 FORD, SHOWROOM CONdition, V8, insulated, carpeted, flares, spoiler, mags, radials, sun-roof, stereo, AM/FM and cassette deck, plus many extras, $9500 or best offer. 386-8915 or 478-5550.

1976 FORD ¾ CAMPER SPEcial, F250 Explorer, 390 engine, ps, pb, canopy, double tanks, radio and cassette deck, many extras, excellent condition, 604-246-3800.

MUST SELL
1975 Dodge ¾ ton van, fully customized, low mileage, very good condition. Will consider trade for ¾ ton pickup. Phone Vic at 388-5511 days, 479-0705 evenings.

1974 FORD F250 EXPLORER, 390 V-8, auto, power steering, power brakes, 46,000 miles, canopy, CB, trailer towing package, excellent condition, offers on $4200. 479-0371.

1965 ¾ TON CHEV STEP SIDE pickup, 750-17 split rim wheels with new recaps, rebuilt engine 292 6 cylinder, new water pump, carb, clutch. Posi-traction, recently tested, $1200. 477-4754.

77 DODGE CUSTOM 100 PICKup, well kept condition. All highway mileage. Power steering, power brakes. Radial T/A's and mags, plus canopy. Asking $4695. 652-4851

1977 FORD BRONCO 4X4
Better than new condition, must be seen to be appreciated. Two sets of tires plus other extras. 642-4201

77 FORD VAN, AUTOMATIC, power steering, power brakes, captains chairs, carpeted, 28,000 miles, will consider trade. 477-2506.

1973 SCOUT 4X4. MANY OPtions. Generally good shape but needs some maintenance work. 'As is' price: $3300. 477-4316, evenings.

EXCELLENT HUNTING AND fishing vehicle, 64 GMC window panel, good 292 with 4 speed, 30 gallon fuel tanks, 2 bunks, etc. Some rust. $600. 479-2898.

72 GMC 4X4, 350 AUTO, EXCELlent condition, new off road tires and mags plus winter wheels. Asking $4000 of offers. 479-0565 ask for Dave.

1974 GMC SUBURBAN, 350 automatic transmission, power steering, power brakes, tilt steering, radio, West Coast mirrors, asking $4500, phone 382-5050.

1969 FORD ½ TON, 302, V8, automatic, 8 track tape-deck, 4 speakers, radio, dual exhaust. Good condition, $2300 or nearest offer. 656-7186.

1978 GMC JIMMY, 2-WD, POSItrac, 350 auto, regular gas, 4.11 rear, trailer package, never used to tow. Most useful options. Superb condition. $8200. 658-1106.

73 FORD VAN, AUTOMATIC, 300-6 cylinder, rebuilt motor, custom mahogany interior, propane furnace, radio-cassette, good condition. $3250. 743-4768 Mill Bay.

1974 GMC SUPER CUSTOM 4X4, new trans., custom exhaust, needs front U-Joint. Excellent shape! $4,500. 383-0368 between 5-6.

1956 FORD ½ TON, 390 HEADers, 4 barrel C-6 automatic. Positive rear end, power steering, tilt wheel, bucket seats, console, tilt front. Needs some work. 592-6550

'72 CHEV ¾-TON PICKUP. Automatic, power steering, power brakes, 350 V8, low miles, new tires. Good condition. $3000. 478-0482.

17,000 MILES
1976 Toyota pickup, canopy, long wheel base, automatic, service and tested June 79. Must sell. $3800. 386-6305 after 5.

1959 LANDROVER MODEL 88, excellent running condition, free wheeling hubs, snow tires all around, many spare parts, $1800 or best offer. 479-1831.

1973 GMC, EX MAIL VAN, ideal for camper conversion or just delivery, offers, 595-2622, evenings 382-5307.

1977 TOYOTA SR5, LONGBOX, with camper, both in excellent condition. 592-7628.

SCOUT II, 1977, 4X4, 4-SPEED manual, 304 V8, trailer hitch, CB, 23,000 miles, $6500 or near offer, 595-1101.

1973 GMC CREWCAB, POWER brakes, power steering, 350 V8 automatic, Fibermold canopy, 8' box, 40,000 miles. $3500. 477-1949.

1972 DODGE EX POST OFFICE Van, good condition, tested till next May, $2200 or best offer. 384-6935.

1974 GMC ½ TON, 350 V8, 4 speed transmission, 49,000 miles. Excellent condition. $3250. 478-3607

1976 FORD CUSTOM VAN, ¾ ton, V8, power steering, and brakes, sunroof, tapedeck, fully carpeted, $6700. 477-1327.

20' ALUMINUM VAN BODY, complete with roll up door and hydraulic tail gate, A-1 condition. 112-752-3544.

1966 JEEP 4-WHEEL DRIVE, ¾-ton pickup, 4-speed, new brakes, good condition. $1750. 743-4906, evenings, 387-3047, days.

SPORTY & ECONOMICAL
75 Toyota SR5 pickup. Excellent condition, just tuned up, tested. 656-4810. 479-4445. 656-0123

1968 CHEV ¾ TON, PANEL, REbuilt engine, many new parts, needs body work. $900 or best offer. Jim evenings 381-6026.

1978 DODGE B200 VAN, 318 V8 automatic, swivel bucket seats, cruise control, AM/FM cassette, insulated. $7500. 477-0056.

1978 CHEVROLET SILVERADO Short Box, custom canopy, tires mags. Immaculate condition. 592-3381.

1974 TOYOTA PICK-UP, LONG box, canopy, 25,000 miles, $3000 firm. 384-0969.

1974 CHEV 4X4, FULL POWER, excellent condition, $4,700 or best offer. 477-7860.

154 TRUCKS, BUSES AND VANS

1971 DATSUN PICKUP, ALUMInum mags, wide tires, sliding back window, fiberglass canopy, $1200. 388-7629.

EXCELLENT VALUE IN 1972 Volkswagen camper, reconditioned motor, new muffler, new clutch. 479-4541.

1976 ¾ TON FORD, POWER steering, power brakes, automatic, heavy duty, will accept trade. 388-9784.

1975 F250 ¾-T. PICKUP, V8-390 engine. Excellent condition, mags, 15,000 miles. $5,500. 642-4886.

1976 DATSUN LONGBOX, WITH canopy. Heavy duty bumper, mirrors, standard, radio, excellent condition, $3700. 479-0473.

1973 FORD F250 4X4, $4500. Excellent condition. View at 553 Paradise St, backyard. 382-1858 between 5-7 pm

76 FORD ¾ TON RANGER. 460 V8. Power brakes, power steering. Many extras. 656-3105, or 656-7311

69 FORD CLUB WAGON (WINdow van), V8 automatic, 7 passenger, good condition. Must sell, $1400. 743-9204 Cobble Hill

1968 DATSUN PICKUP, REbuilt motor, new clutch, brakes and tires, plus fiberglass canopy. $1500 or best offer. 595-7213.

1974 FORD VAN 300. AUTOmatic, 42,000 miles, $2195. E and K Motors, 642 Burnside Rd East, 383-6231, 652-4134. DL5811.

66 VW VAN, NEW BRAKES, REbuilt motor, excellent condition, $850. 386-2852 or 479-3764 after 5 pm.

1967 FORD ¾ TON, AUTOmatic, overload springs, power brakes, transmission cooler, low 42,000 miles, $1800. 477-1128.

MUST SELL, 72 FORD ECONOline, customized, must be seen. Offers. Camper considered as part trade. 656-3798, 477-3497

1968 BRONCO 4X4. 61,000 MILES, 289 V-8, standard trans, roof racks, good condition, $2000. 479-6606.

1977 FORD 250 CAMPER SPEcial, executive driven, power steering, power brakes, V8 automatic. 477-7150. $5995.

1973 ¾ TON, CHEV 350, 4 speed, power brakes, 61,000 miles, good all around, good buy at $2695. 383-3167.

1966 FORD F100 CUSTOM CAB, 390 V-8, 4 speed, mags, buckets, runs excellent, some rust. $1600 OBO. 479-3004

1967 CHEV VAN, REBUILT motor and transmission, customized interior, needs body work, $950 or best offer. 592-7734.

1977 FORD F600 SINGLE AXLE 5 and 2 dump, like new. 382-3521, 652-3318.

1974 GMC VANDURA ¾ TON, 71,000 miles. $2500 or best offer. 479-2389

1976 ¾ TON FORD VAN, POWER steering, power brakes with raised roof, newly camperized, 37,500 miles, 384-7462.

VAN. CHEV. VACATION ready. Stove, furnace, insulated. Offers. Urgent. 384-9466.

1975 RANGER SUPER CAB, 390 automatic, Michelin radials, $4400 478-0245.

1972 GMC ¾ TON VAN. AUTOmatic, power brakes, runs well. $2000. 478-0290.

1972 MAZDA PU, GOOD CONDItion, rebuilt motor, $1900. 382-5476.

FIRST $2400 TAKES, 1975 FORD Flatdeck, 1-ton (single axle) 6-cyl. 4-spd, 51,000 miles. 478-7485.

MUST SELL, RETURNING TO UVic 1978, Scout 4x4, Rallye model, air, cruise. 385-1976.

74 GMC ½ TON, EXCELLENT condition. View at 584 Marifield, $2895. 382-8339

73 FORD PICKUP, 56,000 miles, 302, 4-speed, mechanically sound, $2200 firm. 386-7570.

1977 TRADESMAN DODGE Maxi Van 200. Automatic. Good condition. Must sell, best offer. 382-5092.

1974 CHEVROLET ¾ TON PICKup. 350, 4-speed. Good condition. Must sell. Best offer. 385-1335. 513-865 View St.

1974 DATSUN PICKUP, canopy, low mileage, mechanically A-1. Offers on $3000. 656-6092.

1976 DODGE RAMCHARGER, low mileage, good condition. $5800. 652-3448

1978 JEEP CHEROKE 4X4, power steering, power brakes, V6, $7000. Phone 595-5513.

1978 DATSUN LONGBOX PICKup, just serviced and tested, 388-5603.

1973 FORD ¾-TON RANGER Camper Special, pb, ps. Good condition. $3600. 748-0040.

1971 ½ TON, FORD PICK-UP with canopy, 34,000 miles, $2100. Call 388-4872.

1971 DODGE WINDOW VAN, excellent condition, tested. Paul 598-2261 (382-4032).

1965 GMC CUSTOMIZED VAN, needs work, $900. trades or offers. 385-8237

1970 FORD VAN, EXCELLENT condition, just tested, $2000. 381-6476 evenings.

1975 GMC VANDURA, CAMPERized street van, low mileage, open to offers. Phone 388-7454.

1977 FORD VAN, 20,000 MILES, automatic, V8, 384-3404 mornings and after 5pm.

1977 DODGE PICK-UP, EXCELlent condition, 1 owner, low mileage. 384-9502 between 4-6 pm

FORD 1-TON ON DUALS, steel deck, 7'6"x14' with 4' sides. 15,000 miles. 652-3683.

61 FORD ½ TON, 300 CUBIC inches, 6 cylinder, $375 or best offer, 383-9538.

76 DODGE VAN B 100 AUTOmatic. As new with extras added, $5600. 478-5039.

71 JEEP WAGONEER 4X4, first class condition, make offer on $3400. 477-4089.

158 TIRES

MICHELIN
TIRES
All sizes and types in stock now! at
D&D Tire
1620 BLANSHARD
382-7283

FOUR GM 15" RALLY WHEELS with rings, caps and 60 series radials, used 500 miles, $575. 477-3562.

NEW ET TURBINES FOR Dodge—two 15x10, two 14x7.5. $250. 382-5254.

FIVE 750X16 DIRECTIONAL tires, $45 each or reasonable offer. 477-8204 after 5.

FIRESTONE WHITE LETTER super sport tires. F60-15, L60-15, $125. 384-5790.

MAGS, 4 BRAND NEW NEVER mounted 13" mags made in England. $50 each. 642-3459.

FOUR 700-15 GRIP TIRES, near new, $165 OBO. Tow 165SR13 radials, $30. 721-5013.

TWO TIRES, GULF RADIAL steel white walls, SR tubeless, HR70-15. As new. 382-8417.

2 NEAR NEW, 16.5X8 SUPER Express tires on rims, $150 or offers. 479-7926.

TWO CRAGAR SS MAGS, 10"x14", $200. 478-5213.

160 PARTS, ACCESSORIES AND SERVICE

July Special
VAN SUN VISORS
FORD G.M. DODGE
REG. $69.94 — NOW $58.00
"COMPARE"
OUR PRICES ARE LOWER
OPEN
SATURDAYS
'Til 4:30 p.m.
MON.-FRI.
'Til 10 p.m.
SUBURBAN
"Do-It-Yourself"
Parts Store
3377 Douglas Street
At Saanich Rd.
388-5171

Honda
CAR CENTRE
YATES AT QUADRA
PIRELLI RADIALS
For Honda Civic — $42.00
installed
QUARTZ LIGHTS — $39.95
Mon.-Fri. 8-5., Sat. 10-1
Parts Dept. Direct Line 386-6700

ROADSIDE
AUTO
REPAIR
LOCAL VW EXPERTS
627 DUNEDIN
385-2215

BEETLE
AUTO
HAUS
Volkswagen Parts
Accessories and Repairs
2821 DOUGLAS ST. 382-1815
(Across From Colony Motor Inn)

FIAT
FACTORY TRAINED
SPECIALIST
Unbeatable Rates and Service
Import Auto Services 385-2131

ANYTHING RELATED TO race cars, trucks, custom and high performance street cars, all types of metal fabrication from roll bars (for anything) to high performance chassis work. We do it all. Smith Racing Enterprises, 656-6165.

CAR STEREO
JUST ARRIVED
20 watts per channel booster
$39.95
B.C. SOUND & RADIO SERVICE
931 FORT 383-4731

"FREE"
INSTANT SERVICE
Scrap cars and trucks hauled free day or night. Also, scrap metal. 478-2397.

MOPAR 4-SPEED, SHORT tailshaft with four bolt flange, complete with small block bellhousing $160 firm. Chev powerglide complete with torque convertor and drive plate, $40. 382-6374, between 5-7 pm.

CARTAGE BOX 10X7X7 PLUS 4' over cab. Fiberglass canopy for Datsun or Toyota long box. Offers. 478-4332.

FOUR MUSTANG FACTORY mag wheels with chrome, regularly $130 each, asking $80 each. Anytime 382-5012.

V. M. AUTO REPAIRS. VOLKSwagen specialized. All jobs guaranteed. 649 John St. 383-1212.

CUSTOM VALVE COVERS FOR 390. 390 C6 trans, rebuilt shift kit. $150. 382-5254.

BRITISH AND VOLVO TRANSmissions, differentials and other hard to get parts. 642-3543.

1969 VW VAN FOR PARTS, 15X8 VW rims with tractor AT tires. 595-8552 between 5-7pm.

AUSTIN CAMBRIDGE, MANY parts, can install, good tires etc. reasonable. 595-6153.

'69 PLYMOUTH SATELLITE 2-door. For parts, good body, new tires, $250. 385-9189.

1967 DODGE MONACO CONvertible. $200 or best offer. 382-2630.

WANTED: FRONT LEFT fender for 1960 IH truck. 477-1526.

FIBERGLASS CAMPER TOP. ½ or ¾ ton size, replacement $850, sell $350. 652-4777.

57 CHEV TWO DOOR HARD TOP Belair, no motor, $1000 firm. Victoria Press Box 555.

'68—'74 VW VAN TRANS; 6 volt swing axle Beetle; 12 volt SW. 386-2990.

'67 AUSTIN 1100 BODY PARTS, good tires. '71 Mini, parts or whole. 592-6552.

FORD CUSTOM CANOPY WITH sliding cab window. Asking $450. 721-3008, 388-6360.

327 CHEV HEADS, GOOD shape. 4 Atlas 15" radial tires on Ford rims. 384-3595.

FORD 74-360, 68-302, $200 EACH. 64-3 speed cruisematic, $50. 1950 Desoto, complete, $250. 642-5689.

4 COMPLETE SET OF WHEELS for Plymouth or Dodge. Offers. 383-4252.

WANTED: FRONT BUMPER for 68 Camaro. Phone Darrell 385-2483 or 479-4440.

VANGUARD CANOPY, SLIDing windows, insulated, vented, lighting, good condition. 652-2444.

WRECKING '66 PLYMOUTH, new tires and transmission. '71 Colt. 595-8791.

FOUR TOYOTA OR DATSUN chromies with tires, in good condition. 598-3133

Free Immediate
Scrap car removal. 382-4493, 381-6249, 24 hrs. 7 days.

1972 VEGA STATION WAGON, body parts and rear end. Excellent condition. 652-1777.

1968 TR4A-IRS FOR PARTS. Excellent drive train, body. 112-752-6566.

318 DODGE TRUCK ENGINE, complete drop in with transmission. $500 or offers. 477-5880.

TWO 14X6 ALUMINUM SLOT mags, with tires, brand new, $90. 385-4335.

WANTED: EXHAUST MANIfold for 1956-58 GMC big 6-275. 479-4410.

REAR AND CENTRE SEATS from VW Bus, seat belts, etc. 595-1968.

1968 MERC, 390, COMPLETE 55,000 miles, compression goods, best offer. Phone 382-7967.

260 GMC ENGINES. 2000 FORD engine and transmission. Between 5-8 pm. 382-9972.

SCRAP CARS HAULED
No Charge. Associated 478-9571

160 PARTS, ACCESSORIES AND SERVICE

SOOKE STREET IRON, RUN for fun, Sooke Flats. Saturday, Sunday. All classes, 4x4, vans, and street machines, rods. Invited. Trophies, prizes, dance. Bring camping gear. $7 per car, 642-5894, 642-4403.

'36 DODGE 2-TON BODY AND frame; Dodge hemi, approximately 265 cu.in; some rebuilding necessary; Ford 6-cylinder, 170 cu.in. approximately; 400-amp welder-generator with governor. Offers on all. 479-4723.

VW MOTORS
Rebuilt, exchange from $285
6 months — 6,000 mi. warranty
BEETLE AUTO HAUS
2821 Douglas St. 382-1815

RADIATOR REPAIRS, FAST top quality repairs at Maurice's Auto Body, 427 Beta St., phone 386-3381 or 384-8094. Located behind the Burnside Pay and Save Gas Station.

HOLLEY 600 4-BBL; QUADRAjet 4-BBL; Chev 350 crank, rods, pistons; 427 crank, rods, pistons; 396 heads; chrome water pump; Misc. chrome and parts for 56 Chev. 384-5790.

VICTORIA 4-WHEEL DRIVE FREE WHEELING HUBS for any make of 4-wheel drive.
597 Hillside at Rock Bay
D-13531 386-6511

CHEVY 350 HIGH PERFORMACE parts. 616, '71 Mazda parts. Camper top. Extended bumper. Cash or swap, 989 Bray Ave, Saturday July 7, 10-6.

TINTED FORD TRUCK WINDshield, 1967-78, all pickups. GM push-button AM radio and speaker. Craig FM radio and 8-track. 385-1083, after 6 on weekdays.

1968 BUICK LESABRE 350 ENgine and drive train, recent valve grind. Also 65 Buick 401 engine and drive train and seats. Derick, 382-1314 or 382-4813.

10 BOLT POSI 456 GEARS; 4 mags with new rubber; Torker highrise fits 383; 11" heavy duty pressure plate; 4 speed trans., 2 shifters. 384-2747.

1950 4-DOOR FORD PREFECT. No engine or transmission. Good condition. $600. 112-537-5161 after 6 pm.

1970 TOYOTA CROWN WAGON, good running condition, needs bumper, grill, hood. Whole or parts. 478-5374.

WE CLEAN CARS, MOTOR cleaning, polishing, interiors, vinyl tops recoloured, Valley Detail. 383-8231.

1600 CC VOLKSWAGEN ENgine, for Bug or Dune buggy, top end rebuild, headers, exellent condition, 382-5475.

DAWG LOVERS HELP! DESperately need body parts for 1957-62 Dodge W300. Paul 598-2261 (382-4032).

1967 CHEVELLE MOUNTED ON 3: coil sprung Smith built chassis and trailer, $2300 or best offer. 112-753-2975.

DODGE 318 SMALL BOX, LOW mileage. Big or small block 4-speed set-up. Forged crank, cam. 382-6677.

WANTED: PASSENGER SIDE front fender, front bumper, grill and headlight door for '67 Nova Chevy II. 592-7169.

1968 OLDSMOBILE TRANSMISsion, good condition, $50; two L78x15 tires, $5 each. Miscellaneous Oldsmobile parts. 474-1985.

ROTARY ENGINE, HEADERS, parts, R100 transmission, 4-13" mags and tires. 478-3845 ask for Eric.

CANOPY FOR FORD ¾ TON, $300. One ¾ ton split rim and tire, and three 6 bolt rims for Chev truck. 478-5691 or 595-2173

PRICED TO SELL
1968 Chev. turbo 400, $150, 57" 12 bolt $60. New Isky small block Cam and kit. $75. 652-1423.

REBUILT TRANSMISSION AND 67 Cougar parts for sale. 478-7685

8' CANOPY FITS ¾ TON, $250. 656-6171.

72 RENAULT R-12 FOR PARTS. 384-2803

HOLLEY 550 CSM 4 BARREL, used 20 minutes, $95. 598-2709

3' HIGH CANOPY, STEEL TUBing truck rack. 478-0142.

1968 DODGE DART, 2 DOOR sedan, slant 6. As is. 474-2575.

396 BLOCK, HEADS, PISTONS, $100. 477-8432, 4:30-7:30 pm.

VW VAN, REBUILT 1500, parts, 595-3552 or 592-6837.

69 BUICK, PARTS AND ACCESSories. 382-9215

396 HIGH PERFORMANCE
0 miles. Must be seen. 477-6861

1967 BEAUMONT STATIONWAgon, for parts, $275. Phone 383-4249.

350 SMALL BOX CHEV, Holley 650 4 barrel, $200. 477-5571.

WANTED CHEV SS HUBCAPS, any quantity, 598-1709.

WANTED, CHEV CHROME REverse wheels, 7 and 8", 652-3357.

WANTED: 55 CHEV ½ TON, parts or whole, phone Ken, 656-3420.

1967 COUGAR, FOR PARTS, ENgine, transmission good. Reasonable offer. 477-5820.

55 CHEV FOR PARTS. REbuilt 307 engine for sale. 746-7216

164 AUTO BODY AND PAINTING

PRISM AUTO BODY LTD. Quality craftsmanship, reasonably priced. ICBC claims, cars, boats, trailers, commercial vehicles, etc. See us for your free estimate. 1496 Admirals Rd. 381-5505.

166 CARS AND TRUCKS WANTED

NEVER
SELL YOUR CAR
UNTIL
YOU HAVE
OUR OFFER
INSTANT
CASH!
DePape Motors Ltd.
779 Pandora 384-8035

WE NEED
TOP QUALITY
USED CARS
HIGHE$T
PRICE$ PAID!
Call
Douglas VW
3329 Douglas DL5100
388-5466

CASH FOR CLEAN CARS
E & K MOTORS LTD.
642 Burnside E. 383-6231

WANTED: AUSTIN CAMbridge or Austin 1500, any condition. 595-6153.

WANTED BY OLDER COUPLE 1968-1971 Volvo in good condition. 477-4218.

WANTED: CLEAN 73-76 CHEV Malibu Classic 2-door with low mileage. 384-5391.

WANTED 1955 CHEV. ½ TON for parts or whole. 656-3420.

166 CARS AND TRUCKS WANTED

WE PAY
the Highest Prices for
Your Clean Used Car
TRY US—YOU'LL BE
SURPRISED!
CONTACT
CARL SPICER
Used car mgr.
Empress Pontiac Buick
GMC LTD.
382-7121 DL01227A

PALM
MOTORS
CASH
Cars under $1500
Needed Immediately!
Highest Dollars Paid
3342 Oak St. 386-8385

Top Dollar
FOR
TOP CLEAN CARS
Contact:
BRUCE LOCKHART
CORNELL-CHEV-OLDS
3050 Douglas 385-5777

GeM
PAYS
High Prices
FOR LATE MODEL USED CARS
480 Esquimalt Rd. 382-7195

WANTED
TRUCKS & VANS
GARDEN CITY AUTO LEASE CENTRE
382-9111 2978 Douglas

CASH FOR GOOD,
CLEAN USED CARS
THOMAS PLIMLEY LTD.
1010 Yates St. 382-9121

CASH
for clean, used cars
SAUNDERS Sales & Service
474-2211 Colwood

WANTED FOR FEW MORNings per week, pick-up or van in exchange for car or cash. 386-0168.

168 CAMPERS, TRAILERS and MOTOR HOMES

PEDEN
RECREATIONAL VEHICLE LTD.
VANGUARD
Motor Home — Trailer — Camper
—15 years of RV experience ready to serve you—

TRADE IN
CLEARANCE
CAMPERS
1974 Vanguard 10' camper, fiberglass roof model. $3995
1972 Vanguard 9½' camper, fridge, heater, oven, jacks. $3395
1974 Vanguard 8½' camper, fridge, heater, jacks. $2695
1971 Vanguard 8½' camper, furnace, jacks. $1895
1978 Vanguard 8½' camper, fridge, furnace, oven, dbl. insulation. $3795
8' Galaxie camper, fridge, jacks, boat rack. $1695

TRAILERS
1970 Vanguard 16', fridge, heater, oven, toilet, absolutely mint cond. $3295
1972 Vanguard 15', fridge, heater. $2995
1975 Scamper 14', fridge, heater. $2795
1966 Holiday 16', fridge, heater, oven, toilet, electric brakes. $1695
1965 Rambler 16'. $ 895
1978 Skylark 23'. $8195
1972 Lionel "100" $1695

VAN CONVERSIONS
1977 Dodge "Golden Ears", fridge, furnace, oven, toilet, 360 V8, cruise control. $10,995
1976 Dodge Funcraft, fridge, hot water, power converter, 360 V8, cruise control, 9900 miles. $10,795

New '79 Prowlers
17' TANDEM AXLE TRAILER
Full shower model, Gas/elec. fridge, stove, oven furnace, monitor panel, dual holdings tanks, aux. battery. 12V convertor with charger, plus much more.
Reg. $7949 Spec. $6995

New 1979 Prowler
19' TANDEM AXLE TRAILER
Special $7495

New 1979 Prowler
20' Tub model $7995

JUST ARRIVED
1979 Prowler 26' bunk model. A unique trailer floor plan.
1979 Prowler 25' raised roof, bunk room model.

32' and 35' Prowler 5th wheelers on display

NEW 22½' TIOGA
MINI MOTORHOME
One only. GM Chassis, 400 V8, cruise control, dash air, conditioning, full bath.
$19,995

1979 TRIPLE E
22' MIC MAC II
Ford Chassis, 460, V8, cruise control, tilt steering, captains chairs, urethane undercoating, fibreglass roof. A Canadian Beuty Reg. List over $27,000.
ONE ONLY $22,500

LARGE PARTS
ACCESSORIES STORE
Also Specializing in:
TRIPLE E—Motorhomes
LEOCRAFT—
Luxury Motorhomes
PROWLER—Trailers
VALLEY—Import Campers.

PEDEN RV LTD.
2855 QUESNEL ST. (D1950A)
386-3464
Behind Empress Pontiac Buick

FORD ECONOLINE, COMpletely camperized, pop top, good rubber and battery, excellent condition, $2,600. 385-0958.

UNICORN CANOPY FOR TOYOta, Datsun or other short box pickup, best offer takes it, 477-3715.

1977 KUSTOM KOACH TRAVEL trailer, 24.5', new condition, full bath, eye level oven, swivel chairs, many extras, $8200 or nearest offer. 478-6190, 478-6097.

1976 9½' VANGARD CAMPER, like new, sleeps 5, furnace, stove, ice box, built-in toilet, jacks, boat rack. 85 Regina Ave. 385-2794.

22' SHASTA TRAILER, FULLY self-contained, immaculate condition. $4500 or closest offer. 478-2505.

FOR RENT, 14' GLENELLE trailer, stove and icebox, $65 per week. Available July 14th, 477-4921.

168 CAMPERS, TRAILERS and MOTOR HOMES

COASTLINE
TRAILER CENTRE
3388 Douglas St.
382-6102 — DL6430

Just Arrived
Fabulous
Frontier
Campers

LOAD OF CAMPERS
HAS JUST ARRIVED
8' MODEL. FRIDGE, FURNACE, JACKS AND PRIVATE BATHROOM.
9'11" MODEL COMPLETE IN EVERY WAY INCLU. — SHOWER AND HOT WATER. ALL IN A FAMILY PLEASING FLOOR PLAN.
8'9" MODEL WITH FRESH WATER TOILET, FRIDGE, FURNACE AND JACKS.
8' MODEL FRIDGE, FURNACE, JACKS. BUILT WITH ROOM TO SPARE.

'78 TRAVELAIRE 23' Mini Mtr Home. Deluxe, Deluxe incl. twin air cond. and all the features Travelaire is famous for — Priced at only $23,500. You'll save over $4,000 Dollars.

'77 VANGUARD 20' — Only 5,000 miles, this is really a beauty. Family floor plan with rear kitchen and an auto awning, cruise control. Priced to sell at only $17,900

1979 20' RUSTLER — What a Trailer, quality all the way — Shower, hot water, and much more — a one only special.
$8689
Incl. full towing equipment, water hose, full propane, jacks and automatic awning.

'79 TRAVELAIRE 2050 — Luxury supreme all the way — Complete with full tub and shower, great floor plan and quality you've learned to rely on — One Only Special —
$9520
Incl. full towing equipment, water hose, jacks, full propane and automatic awning.

'79 FRONTIER 19 ft. — Looking for a real good deal. Check this one out. Bunks for the kids. It's a super rig, just a low
$19,300

'79 FRONTIER DODGE MAXI — Your dream station wagon camper, all in one. Complete with shower hot water, furnace plus all new exterior styling. One only. Special
$16,990

SEE THESE AND OTHER
GREAT MODELS TODAY
PARTS AND SALES
OPEN NIGHTLY 'TIL 8 P.M.
(EXCEPT FRI., SAT.)
SUNDAYS, 1 P.M. to 5 P.M.

WILLE
Dodge • Chrysler
SECURITY
The Trusted Name In
★ Motorhomes
★ Campers
★ Van conversions
★ Trailers
★ 5th Wheelers
COME IN AND SEE
OUR LARGE DISPLAY
& Ready-To-Go UNITS
SECURITY
"Built with Pride"
3200 DOUGLAS
AT CLOVERDALE
382-2313
MON. TO FRI. 9 TIL 9
SAT. 9 TIL 5. DL5188

HEY LOOK US OVER!
NEW 33' DIPLOMAT
Features steel cage construction and all fiberglass exterior. This unit has the "Polaris Package" for coolness in summer and warm in winter. Dual furnaces, dual roof air, and much, much more.

TRADE-INS
1966 SHASTA 15' Travel Trailer. Really clean. $2,495
1976 SPORTS COACH 26' Motorhome. Must be seen to fully appreciate this unit. $29,500
1973 AQUARIUS 17' Motorhome, a beauty at only $14,900
1977 DODGE Customized Van. $7,495

OPEN 7 DAYS A WEEK

TRIANGLE
HOMES LTD.
Your newest R.V. CENTRE in Sidney on the Pat Bay Hwy. across from Sandowne Race Track, 656-1122 or 656-7251. D01055B.

DOMINION
MOTORS
Chinook and
Little Chief
Motorhomes
Travelmate Trailers
and Campers
70 16' Ran Dell. Fridge, Furnace, toilet. $2695
76 14' Travelmate. Toilet, furnace and fridge, sleeps 4. $3795
78 Volkswagen Get Away Conversion $10,250
78 Datsun Deluxe Cab 4,000 KLM $5,695
77 22' Itasca. Fully self contained with roof air, 10,000 miles at $17,500
1703 Blanshard St. 385-5012
DL5183

Fennell's
TRAILER SUPPLIES
LTD.
PROPANE — REPAIRS
AND
APPLIANCE SERVICE
Custom Building
and
Van Conversions
Large Parts
and Accessories Store
652-3941
Mon.-Sat. 9 to 5
Sun. 12 to 4
6459 Patricia Bay Hwy.

168 CAMPERS, TRAILERS and MOTOR HOMES

KUSTOM KOACH
PROUDLY CANADIAN
9 Mi. North of Nanaimo
on Island Highway
Kustom Koach
Sales Ltd.
FOR QUALITY
Motor Homes, Travel Trailers, Campers and Van Conversions
and
KIT
COMPANION
Travel Trailers,
and Campers
SPECIAL KIT COMPANIONS
AT COST
2 Campers
21½' Kit trailer. SPECIAL $7730.
23½' Kit travel trailer. SPECIAL $8900.
17½' Kit trailer. SPECIAL $6525.
SPECIAL ON MOTOR HOMES
GMC motor home $23,500.
Selection of good used.
390-2522
Dealer No. DL 022588

JUST ARRIVED
24½' NOMAD bunk model, sleeps 8. Fully equipped, dble. insulation, top and bottom. $9145
19' NOMAD, 6 cu. ft. fridge, fully equipped $7495
18' NOMAD, fully self contained including full size shower $6895

Good Selection
of
Used Units
CHECK
OUR low prices on
AUTOMATIC AWNINGS
PROPANE
PARTS—SERVICE
BOB'S
MOBILE HOMES LTD.
25 Crease 386-3623
DL 00414A

NOW AT
POOLES RV
TRAVELAND
1979 TAURUS
By Terry
IN STOCK NOW
19' TAURUS, sleeps 6, storms, full bathtub, spare tire, many more extras. Reg. $8295.
SPECIAL $7495
CONSIGNMENT
Consign your used RV with us for quick sale and good return.
PARTS—SERVICE
PROPANE
Dumping Station
Storage
1080 GOLDSTREAM
474-1411 D5806

IMPALA CAMPING WORLD
WINNEBAGO
APOLLO
OTTO
BOLER
LIONEL
EMPRESS
HOLIDAIRE, LEISURECRAFT
CANOPY TOPS — ACCESSORIES
SERVICE
PAT BAY HWY., SIDNEY
656-5504 MDL 5513A
TRUCK CAPS $450 installed
WE WILL BUY OR
CONSIGN YOUR R.V.
TENT TRAILER RENTALS
BOOK NOW!!
ALL OFFERS CONSIDERED
TRADES WELCOME
OPEN 7 DAYS
OPEN WEEKDAYS 'TIL 9

Opening Soon, Victoria's Most Modern and Beautiful Sales Lot for Motor Homes and Campers. WE WILL SELL YOUR UNIT ON CONSIGNMENT. Book Yours For Sale with John Woods or Bob Allison at Reg Midgley Motors Ltd., 736 Cloverdale Ave., 385-8756.

RENTALS
All Types of RVs
Reasonable Rates
Wille Dodge Chrysler
382-2313

R.V. PARTS
R.V. SERVICE
Open Mon. thru Thurs til 8 p.m. for parts, hitchs, wiring, trouble shooting, awnings installed. Coastline Trailer Centre, 3388 Douglas Street. 382-6102.

FOR RENT OR SALE
MOTORHOMES
WEEKLY — MONTHLY
GARDEN CITY AUTO LEASE LTD, 2978 Douglas, 382-9111. D-5721.

SERVICE? PARTS?
See us for fast service, hitch installations, wiring, etc. Great Selection of parts and accessories in stock. We also sell Propane. Bob's Mobile Homes, 386-3623, 25 Crease.

DOGWOOD TRAILER SALES
PARTS — PROPANE
WESTERN WILDERNESS
Campers
WILDERNESS Trailers
2630 Deville Road
Highway 1 at Millstream
478-6841 D 5390

MUST SELL THIS WEEK, 1975 F250 Camper Special, V8, automatic, power steering, power brakes, radio, CB, with 1978 8' Frontier overhead camper, sleeps 5, both immaculate condition. $6900 firm. 771 Station Road, Langford.

LUXURY CONVERSION SUperb workmanship. 1976 Dodge Maxi Van, 18,000 miles, as new. 360 V8. Fridge, stove, air conditioning, awning, CB radio, etc., etc. Raven RV's inspected, $11,000. View after 6 pm. 4080 Tyndall, 598-8665.

ARE YOUR TRUCK
SPRINGS ADEQUATE?
We sell and install OVERLOAD springs for all trucks including imports! Phone 384-0213.
LOGANS RV Service Centre
650 Burnside East, near Douglas

1974 FORD RANGER XLT F250 camper special. Under 31,000 miles. 1978 8' Okanagan camper including 3-way fridge, 3-burner stove, furnace, porta potty, mint condition, offers to $8500, 386-9294 or 383-6324.

MOTOR HOME FOR RENT, $200 per week plus 10¢ mile. Bookings open July 8-14, August 19-25, August 26-September 1. All of September. Get together with friends and enjoy a trip. Phone 478-7812 days, 478-8635 evenings.

1971 HOLIDAIRE TRAILER, 16', $2800. Chemical toilet in seperate compartment. 3 burner gas stove with oven, equilizer hitch, propane furnace, 2-way fridge propane and 110 volts, 4 leveling jacks, 2 propane tanks. 384-4774.

68 FORD CAMPER SPECIAL, 65,000 miles, 11' Caveman camper, self contained, stove, fridge, furnace and toilet. 10' fiberglass boat, 10 horsepower motor with lots of extras to go with camper, $8000, 384-6949.

1970 CAMPER FOR IMPORT truck, $800. Located Shawnigan Lake, 112-743-2878.

1978 23' BENDIX MOTOR home, low mileage, trades considered, 112-723-8753.

168 CAMPERS, TRAILERS and MOTOR HOMES

1972 14' ROADRUNNER TRAvel trailer, very good condition. Sleeps 4. 110 12 volt. 3 way water system. 12 volt battery, icebox, portapotti. Storage box on back, equalizer and mirrors. $1900 or offers. 479-0502

1974, 19'5" TANTEM SCAMPER trailer, sleeps 6, three-way lights and firdge, with running hot water, stove, oven, furnace, shower, toilet, auxiliary battery, two 30 lb propane tanks, $4500. 656-2904.

1970 17' SOUTHPARK TRAILER, fridge, stove with oven, flush toilet, two propane tanks, awning, electric brakes, fully equipped, $2250 or best offer. Must sell. 478-2662.

31' 5TH WHEEL SECURITY trailer, two years old, very good condition. Retractable awning, many extras: 1978 1-ton HD Silver auto truck. Will sell separate or as package. 746-4226.

PERFECT FOR SUMMER LIVing and travel! 1961 28' Streamline travel trailer in excellent condition. Superior all aluminum construction built to last! $5300:00. 530-6131, Langley, BC.

76 23' TANDEM TRAILER, 3-way fridge, stove, port-a-potti, tent extension, many extras, European make, lightweight, pull with 6 cylinder Volvo, $4000 or best offer. 478-7950.

25' FIFTH WHEEL, EXCELlent condition, $7000. Can be seen at Lot 20, Mountain View Trailer Park, Recreation Rd, Shawnigan Lake from 2 pm Saturday to 5 pm, Sunday.

FOR RENT, 23' MOTORHOME, sleeps 6, self-contained, $250 per week, 8¢ per mile. Sportscraft tent trailer, sleeps 6, $50 per week, or will sell for $600. 656-5948.

MUST SELL
1975 16' AMF hardtop tent trailer, propane stove, sink with water, ice box, 110 wiring, sleeps 5-6, spare tire. $1600 or best offer. 477-0021.

WANTED — GOOD USED MOtorhome, preferably Class A, as part payment on a choice, approximately 5-acre lot in Nanaimo area. For information phone 758-6277 between 4 and 6 p.m.

'76 BOLER 1300
Stove, furnace, 3-way fridge, electric brakes. Immaculate. 656-1734.

SHASTA 13' TRAVEL TRAILER, good condition, range, fridge, axle equalizer hitch, porta-potti, spare tire and wheel. Price $1095. Phone 477-5539.

1977 8' BELL CAMPER, FULLY equipped with 3 way fridge, 4 burner stove and oven, port-a-pottie, furnace and jacks. 478-8146 after 3:30.

1978 7½' VALLEY CAMPER for import long or short box pickup. Stove, heater, icebox, Brophy jacks. Used twice. $2,500 or best offer. 477-6656.

SEVENTEEN FOOT FULLY equipped Bendix. Specially equipped 1972 Plymouth Fury. Save all those extras. Offers, or trade smaller car, 652-2648.

MOTORHOME RENTALS
Self-contained with own power plants and air conditioners, Victoria, 479-6612. Nanaimo, 722-2641.

REDUCED FOR QUICK SALE, 11½' camper, completely self contained 1972 ¾ ton Ford camper special, recently overhauled. $5395. 642-3083.

1975 FORD MINI MOTOR home, must sell, completely camperized, sacrifice. First with the money takes her for $6000. 477-0673.

1972 SPORTSMAN 11' CAMPER, unique floor plan, side entrance, stove, oven, furnace, fridge, washroom, 4 jacks, excellent condition. $3995. 384-4238.

1972 PACE ARROW 20' CLASS A motorhome, has everything, including air. Low mileage, must sell immediately. $10,900 or best offer. 743-9313, 743-4681.

NEW DELUXE ALUMINUM canopy. Insulated, panneled, sliding windows, dome and clearance lights, color-trim. Reasonable, phone 479-1552.

1969 VANGUARD 10½' EXTRA wide, fiberglass roof, usual plus vanity, furnace and boat EZ loader, like new, $2700 firm. 477-1128.

13' SPRITE C-400 TRAVEL trailer, 3-way fridge, heater, 2 burner stove, sleeps 4, new brakes, tires, excellent condition. Phone 478-5729.

1969 SCAMPER 24' CLASS A MOtorhome. Very good condition. Priced right at $10,495. Just tested. Poole's RV Traveland. 1080 Goldstream Ave. D5806

FOR RENT
Truck and camper. Also campers for American pickups. Book now to be sure. 383-6954.

GMC ¾ TON TRUCK AND 11' camper with most options. Excellent condition. $6,950 offers. 477-7764.

1972 VOLKSWAGEN CAMPER (Westphalia). Rebuilt motor, brakes, clean, good condition. 642-5305.

TENT TRAILER FOR RENT, sleeps 6. Stove, sink, ice box, electrical. $55 per week. 652-1420.

RENT DELUXE AIR CONDItioned motorhome. July, August available. $275 weekly, 10¢ km. 477-0968, 477-2333.

1975 PROWLER 17½' TRAILER, complete bathroom with shower, 2 way fridge, etc. Sleeps 6. Like new. $4000. 477-2465.

SMALL TRUCK CANOPY, 62" wide, 32" high, 6' long, light with 110 volt plug in and windows. $350. 479-5163.

1977 NOMAD 17', SLEEPS 6, toilet, shower, hot water, stove, 3-way fridge, two holding tanks, new condition. $4750. 477-8595.

23' CITATION TANDEM AXLE, hydro wired, new interior, sleeps 6, bath and shower. $3500. 385-1829, 384-2207.

22' MOTORHOME, LIKE NEW, self-contained, must be seen, $15,500. 9 X 12 canvas tent, $65. 474-1790.

24' SCAMPER TANDEM TRAILer. Fully self contained. Separate bedroom. As new, $6000 or consider trades. 478-6598.

11' VANGUARD CAMPER WITH shower, toilet, stove, fridge. Excellent condition. Asking $3800. 478-8713.

9½' CUSTOM BUILT CAMPER, excellent condition, stove, oven, fridge, jacks. Best offer. 592-9153.

1974 19' SUNSET TRAVEL trailer, tandem axle, completely equipped, immaculate. $4800. 652-9027.

8' SECURITY CAMPER, 3-burner stove, furance, jacks, ice box, sleeps 6, good condition, $2800 or offers, 479-6786, 478-1375.

1970 GMC FLATDECK CAMPer, fully camperized, excellent condition. $6500. 746-7373

SOFT TOP TENT TRAILER, sleeps 6 to 8, 3 mattresses, spare tire. Good condition. 592-3246.

FOR RENT MOTORHOME, sleeps 6, $200 per week. 652-1871.

FOR RENT, 21' MOTOR HOME, phone 743-4778 evenings.

HARD TOP TENT TRAILER, $495. Sleeps 4. 478-6832

VANGUARD 8'3" CAMPER, good condition, $1800. 642-3129.

SEE CLASSIFICATION 160—fiberglass camper top. 652-4777.

1978 8½' CAMPER, MANY extras. $4000 or offers. 386-2362.

1969 BRENTWOOD SOFT TOP tent trailer, $200. 478-2434

WANTED: SELF-CONTAINED 18-20' Tandem trailer. Phone 721-3879.

FOR SALE: OTTO SOFTTOP tent trailer, good condition. 474-2911.

73 TOYOTA LONGBOX, WITH full camper. After 5, 642-3774

CAMPERETTE, STOVE, ICE box, jacks, 384-6769.

168 CAMPERS, TRAILERS and MOTOR HOMES

28' HOLIDAY 5TH WHEEL. 1973, immaculate condition. Self-contained. Includes awning, hitch, and bed. $6300. 642-4523 after 6.

74 LIONEL 100, ICE BOX, 3 burner stove, furnace, closet, sleeps 6. $2300. Excellent condition. 384-6934.

15' OLDER ALUMINUM TRAILer, sleeps 4, stove, oven, etc. Furnace. Easy lift hitch. $995 or nearest offer. 478-7455

TENT TRAILER WITH PROpane tank, stove and heater, sleeps 4, new mattresses. 656-3379.

NO FRILLS, JUST ECONOMY and lots of space. '74 VW van, 32,000 miles, snow tires. Best offer by July 9th. 598-4061 or 595-0466.

22' FRONTIER
Bath, shower, awning and air. Low mileage, road ready. $19,850. 382-7783.

WILD LIFE HARD TOP TENT trailer, like new, sleeps 6. $1050. See it now at Poole's RV Traveland, 1080 Goldstream Ave. D5806

8' X 30" CANOPY, ROOFracks, insulated, no side windows, made by Fennels, $275. 479-3854.

11' TOP OF THE LINE VANguard Camper, full fiberglass roof, beautiful condition, phone 478-2613.

1972 VW WESTPHALIA, 51,000 miles. Excellent condition. $4950. 598-4971

RAVEN
R.V.'s
FACTORY FRESH
8½' Raven Campers
from $3495
479-3178

WE WILL BUY YOUR GOOD used Rec. Vehicle. Peden R.V. Ltd., 2855 Quesnel St., 386-3464.

BOAT LOADERS FOR CAMPers and motorhomes. 478-3796 or 478-2754.

FOR RENT, 21' WINNEBAGO motor home. Available immediately. 477-2704.

11' CAMPER, FULLY equipped. Like new. $3800. 1070 McBriar Ave.

22' TRAVEL TRAILER, EXCELlent condition, fully equipped. 656-5783 after 6 pm.

16½' ARISTOCRAT TRAILER, fridge, stove, toilet, hitch. $2500. 721-3733 (Victoria number).

ONE 36" VANGUARD CANOPY, $325 or reasonable offer. 477-8204 after 5.

1977 CHINOOK MOTOR HOME. Fully self contained, 8,000 miles, 386-3787.

12' KUSTOM COACH TRAVEL trailer. $700 or best offer. 382-2630.

9½' OKANAGAN CAMPER, EXcellent condition. Will trade for boat. 477-8243 or 592-2688

71 SOUTH PARK, 19' FULLY equipped, good condition, $3700. 479-5659

1965 GLENELLE TRAILER, 17', washroom, fridge, stove, tested, clean, 388-6788, 381-6788.

1970 CAMPER FOR IMPORT truck, $800. Located Shawnigan Lake. 112-743-2878.

CAMPER JACKS, EXCELLENT condition, crank style, $125. 383-5032.

FOR RENT 8' CAB OVER Camper. Available through July. 478-9202.

EQUALIZER HITCH, $75. Transmission cooler, $35. 477-6109.

FOR RENT, 17' TRAVEL Trailer, self-contained, $90 per week. 478-7324.

FORD CUSTOM CANOPY WITH sliding cab window. Asking $450. 721-3008, 388-6360.

8½' HUSKEY CAMPER, COMplete, good condition, offers, 478-3877 after 6 pm.

1976 8' CAVEMAN CAMPER, AS new condition, jacks included. $2800 or best offer. 112-743-2284.

MUST SELL, 1976 28' IMPALA, fully self-contained, many extras. Offers. 385-6795.

CAMPER FOR IMPORT P.U. Large, 6'2" standing height. $750. 477-4316, evenings.

1967 VOLKSWAGEN CAMPER, one owner, perfect condition, $1700. 642-3921 or 642-4535.

1976 CITATION MOTORHOME, air conditioned. Awning. SS-CB. Stereo. $16,000. 656-5755.

10' GENERAL CAMPER, GOOD condition, propane stove, oven, fridge, jacks, 479-3541.

1972 FORD CAMPER SPECIAL, 8' Eldorado Galaxie Camper, very good shape, $4500. 384-0969.

30' HOLIDAY RAMBLER, EXcellent condition. $6000. Phone 642-4407.

1974 COMPACT CAMPER, FOR import, good condition. Offers. 479-5580

1969 10½' CAMPER, FULLY equipped, including toilet. $1950. Phone 478-9748.

1972 TRAILER, 17', SLEEPS six, fridge, toilet, shower, brakes, hot water, $3500. 386-7256.

WOODS SOFT TOP TENT trailer, good condition. $300. 656-6616

HARDTOP TENT TRAILER IN good condition, $825. Phone 384-2334.

13' SANTE FE TRAVEL TRAILer, good condition, easy to tow, $900. 595-5837.

CAMPER FOR IMPORT truck, fridge, stove and furnace. $1500. 382-2085.

IMPORT CAMPER, STOVE, ICE box, furnace, jacks, intercoms. Offers on $1025. 656-5404.

21' TANDEM SCAMPER FULLY self contained, eye level oven, shower. $4,950. 477-9310.

1971 17' SCAMPER TRAILER, excellent condition. 478-3056

169 MOBILE HOMES AND PARKS

Woodwardia Ranch
Mobile Home Park
1751 NORTHGATE RD
RR1 Cobble Hill BC
Phone 743-5807
Or
743-9686 between 6-9
Several sites already taken. Many fine lots left in this family park. Lots 50x100. Children and pets welcome in this Hobby Farm atmosphere. Lots of recreation including hall. 3 car parking. Cablevision and much, much more.

1498 ADMIRALS RD
We're moving ahead!
11 sites already taken!
Oak Crest Estates
1st homes going in. Many fine spacious lots left! 14, 24 wides with skirting, sundecks, sheds, and much more! Display homes at 2744 Spencer Rd (Langford) Open daily till 8. Fri, Sat, Sun, till 5pm. Reserve your lot now. Refundable. 474-2154 for information.
Buyright Homes D6162

NORTH SAANICH
'74 LEADER
Clean, well-kept, 2-BR mobile, lovely, large yard, fully fenced. Treed and relaxed location in North Saanich. Large entry hall addition. Beautiful, built-in vanity in master bedroom. Very cozy and quiet.
$15,500
388-5464 477-1841
Dave Vogelgesang
PGR. #760 Office
BLOCK BROS. REALTY LTD.

169 MOBILE HOMES AND PARKS

THE ULTIMATE
14 X 70, 3 bedroom, front kitchen with bay window, stove, fridge, carpeting and drapes, full bath plus ½ bath between small bedroom. Weekend Special
$24,950
TRIANGLE HOMES
VICTORIA LTD
2435 Trans Canada Highway
Open 7 days per week
DL5088 478-1774

HIDDEN VALLEY
Beautiful, as new interior, '74 Lamplighter mobile on rented pad. Lovely, treed and quiet setting at Florence Lake. Fenced yard, garden shed, big sundeck. Wooded area at back.
$15,000
388-5464 477-1841
Dave Vogelgesang
PGR. #760 Office
BLOCK BROS. REALTY LTD.

LANNON CREEK
POSSIBLY
CANADA'S FINEST PARK
Buy your mobile home at the dealer of you choice. Scenic water and mountain views. Phone 642-5486, or 642-5972.

TRI-WAY MOBILE
HOME PARK
12x60 Vandyke Mobile Home, front dining area, two bedrooms, situated on easily maintained space, parking, adult family. 478-7328, 595-5629. DL01297A.

1972 12X52 HOMECO STATESman, stove, fridge, washer, dryer, carpeted, sundeck skirted. $11,900. Hidden Valley, 2500 Florence Lake Rd. Call Keith, 478-0034 or 478-6434. ADMIRAL HOMES LTD. DL0134438.

1974 12X60 BENDIX PARAmount, 2 bedroom, well kept, set up in clean, quiet adult section of park, 12x32 carport and 10x11 shed. Skirted, landscaped, private patio with view. 478-0137 after 5pm.

BY OWNER
12x60 Bendix, 2 additions, sundeck, 4 major appliances and drapes. Very clean on large corner lot, Spectacle Lake. Exceptional value, offers on $14,500. 743-4189.

SPACE AVAILABLE IN BOTH family and adult sections at Cedar Creek Mobile Home Park, Shawnigan Mill Bay Rd. Commuting distance to Victoria. Fishing, swimming, sports facilities close by. 743-5060, 743-2449.

SACRIFICE MUST SELL 12X68 mobile. 3 bedrooms, laundry room and extras. Minutes from town and Provincial Park. Rec facilities across the road. 743-4360 or 479-3718.

SPACES AVAILABLE, CEDARview family Mobile Home Park, Salt Spring Island. Cablevision and laundromat. $90 monthly. 112-537-2583, or 537-2572.

BREATHTAKING BEAUTY
Approx. 1000 sq. ft. of luxury! 3 additions, 4 appl., over 650 sq. ft. of sundecks! Treed privacy close in! 474-2154, Buyright, D6162.

DELUXE DOUBLE WIDE!
Enormous landscaped yard, creek at back, addition, 4 appl., immaculate! 474-2154, Buyright, D6162.

OCEANFRONT 60X12!
Ocean out your front door yet close to Vic! 4 appl., $66 pad! $11,900! 474-2154, Buyright, D6162.

24X40, TWO BEDROOM. Adults only. Parklike setting, mountain and ocean views. 4 appliances, wall to wall, porch. 642-4824.

24X40 MOBILE HOME IN TOWN on leased land, will trade as down payment on a house that needs renovations. 385-1834 before 10 am or between 4-6 pm

ATTRACTIVE, CLEAN, 12 X 58 Two bedroom with den, fireplace, large covered sundeck. Near Goldstream Park. $13,900. 474-1841.

DELUXE LARGE MOBILE, completely furnished. Fireplace, basement workshop, carport, etc. Many extras. Quiet adult park. 478-7965.

IMMACULATE 68X12!
Covered deck, sunporch, 4 appl., tip-out, fantastic landscaped lot! 474-2154, Buyright, D6162.

1975 12X60 LAMPLIGHTER, ATtached utility room and covered porch in adult park. #3-2587 Selwyn Road, 478-6893.

LOT FOR RENT, 10,000 SQ FT with fruit trees, room for double wide trailer, Glen Lake area. Phone 478-4042 after 5.

FOR RENT-SMALL MOBILE home in attractive quiet park near Colwood. 478-5874.

10'X43', ADDITION, NEW FURnace, in adult park, Colwood Corners. $8,500. 478-4562.

2 BEDROOM MOBILE HOME, Mill Bay, $200 per month. Mature persons, 474-1459 after 5.

RECREATIONAL VEHICLE lot, Honeymoon Bay Resort, $7900. 382-0933.

REDUCED FOR SALE: 12X58 mobile home, lots of extras. For information 479-8136 after 5.

178 SUMMER HOMES, COTTAGES and RESORTS

PENDER HARBOUR BC EXecutive house on waterfront. Free moorage $500 per week. 112-926-9734.

PENDER HARBOUR BC DEluxe Gothic Arch Cabin. Waterfront. Free moorage. $225 per week. 112-926-9734.

MERMAID COVE, 1 AND 2 BEDroom cottages plus camping grounds and fishing. Boat rentals. 112-245-3000.

COMPLETELY FURNISHED Ganges waterfront apartment. 2 adults only. $325 a month. Summer rate. 537-2352.

FOR RENT, CAMPING TRAILer, tent and motor home space on Cowichan Lake, weekly and season rates. 245-3747.

2 BEDROOM SUMMER COTtage on Cowichan River by week, month or season. 112-748-2795.

181 TOURIST ACCOMMODATION

ROYAL OLYMPIC HOTEL
We have all types of accommocation available including modern, bright hotel rooms, suites with kitchens and penthouses with roof top patios. Ideal family accommodation. Full facilities including restaurant, parking, color TV, laundromat, free local phone calls. All downtown. 642 Johnson at Douglas. 388-5513

HARTNELL HOUSE
Modern units by day, week or month. Close to downtown, colour TV, parking, linen, etc. 383-0742.

CRAIGMYLE GUEST HOUSE
English style bed and breakfast. 1037 Craigdarroch. 595-5411 or 595-2697

DAILY, WEEKLY, MONTHLY tourist accommodation. Sleeping rooms, suites, houses. Phone 388-5464 pager 551.

BED AND BREAKFAST IN PRIvate home with adjoining T.V. room. 386-8505.

SOOKE, NEW 2 BEDROOM furnished house, for tourist. 642-5074.

185 CONVALESCENT AND REST HOMES

BED AVAILABLE IN REST home, under RN supervision. Ladies only. 382-7406.

190 ROOM and BOARD

ONE BEDROOM FOR VERY clean gentleman boarder. 479-7641.

ROOM AND BOARD IN PRIvate home, on bus line. 382-2162.

190 ROOM and BOARD

RETIRED?
or just plain tired of shopping and cooking? Months rest? Permanent home? Recooperating? Our location and food is excellent.
INFORMATION 383-4164
GLENSHIEL HOTEL

GLENSHIEL HOTEL
HOME FOR SENIOR CITIZENS
EXCELLENT FOOD
CENTRALLY LOCATED
606 DOUGLAS 383-4164

193 ROOMS TO RENT

QUIET RESIDENTIAL HOTEL for senior citizens across from Centennial Square and City Hall, has some light housekeeping and sleeping rooms. 386-1621.

LARGE ROOM IN PRIVATE home, use of hot plate, fridge. Darwin ave. $105 per month. 386-6283.

MODERN KITCHEN UNITS, close to downtown, color TV, from $17.50 daily and from $85 weekly. 383-0742 or 386-2812.

NON—TOBACCO, NATURAL foods, Gorge area, 25-35, pets OK, $125. 386-2990.

197 HOUSEKEEPING ROOMS TO RENT

3 LARGE FURNISHED HOUSEkeeping rooms, each with own kitchen, utilities included. Close to town. 1 available immediately, 2 available Aug 1st. Phone 385-0603 after 6 pm.

IN ROCKLAND AREA FOR working girl, wall-to-wall carpet, share gourmet kitchen, furnished, private entrance, $124.50. 595-8496, 595-7874.

FAIRFIELD-COOK, AVAILable now, bright, furnished, includes hot plate, fridge, and sink, $128. 479-3163

JUBILEE AREA, FURNISHED basement room, shared kitchen, working or active retired woman, no pets. $98. 592-9780.

ROCKLAND AREA. FURnished Housekeeping room, private cooking facilities. Quiet building. 595-7882.

RITZ HOTEL—DOWNTOWN
Elevator service T.V. lounge
710 Fort St. 383-1021

SMALL FURNISHED SUNNY room, fridge, hot plate, $103. 388-7605

ROCKLAND AREA, FURnished room with fridge, hotplate and bathroom, $150. 592-4430.

FOR RENT 1-BEDROOM IN private home. Cooking and laundry privileges. 477-7992.

ROOM WITH KITCHENETTE for lady on Carberry Gardens. $87. 477-5878, 595-4841 after 4.

CLEAN FURNISHED HOUSEkeeping rooms on bus line. 595-2310 evenings.

HOUSEKEEPING ROOMS, suit single male, $80-$135. Apply 1303 Gladstone.

CLEAN SUNNY ROOM CHARacter conversion, share bath, non smoker, 595-3865.

FAIRFIELD SEMI FURNISHED room, $95 per month. 652-3207 evenings.

LARGE BRIGHT HOUSEKEEPing room, in older block, $117.50 includes utilities. 385-9534

$85 FAIRFIELD, WALL-TO-wall carpeting, main floor, lovely for lady. 479-4353.

LARGE ROOM FOR YOUNG people. After 5, 383-2622.

$100 MONTHLY FOR LADY. Off Oak Bay Avenue. 598-7690.

CLEAN ROOM, SHARE FACILties, 1325 Johnson. $95. 595-0690.

417 VANCOUVER STREET. July 15. $100. 642-3155.

199 HOUSEKEEPING ROOMS WANTED

QUIET EXECUTIVE DESIRES either furnished room with bath or apartment close to downtown, immediately for summer. 387-3477 weekdays.

WANTED HOUSEKEEPING room for August 1st. Near U Vic for mature female student. 656-6102.

200 APARTMENTS TO RENT UNFURNISHED

WINDSOR
COURT APTS.
252-254-258 Gorge Rd. E.
BRIGHT SPACIOUS APTS. HEAT INCLUDED. EXCEPTIONAL RECREATION FACILITIES.
Including:
50' indoor swimming pool — saunas — swirlpool — squash court — tennis court — universal gym.
1 Bed. from — $215
2 Bed. from — $275
Adults only — no pets
For information or appointments please call Resident Managers:
Mr. and Mrs. Mundy
385-6075
Office Mon.-Fri.
388-4555
MacArthur Park Estates

CUBBON
ON COOK
Dedicated to quiet living for active seniors.
—5 blocks to City Hall
—1 block to low-cost Wellburn's Food Market
—Central for Doctors offices, church services, bus lines and visitors.
—Amenitiies include games and TV rooms, pool tables, library, garden plots, roof deck and covered parking.
Studio suite available at $150 per month includes light and heat allowance.
Senior citizens will be assisted in aquiring their safer rent assistance.
Please call John Watts at 386-0923 or Charlie Ballard at 385-5630.
For personal inspection of suite visit 408-1044 Balmoral.

BB B ROWN ROS on LANSHARD
"People Helping People"
GORDREAU
APARTMENTS
129-131-135 Gorge Rd. E.
Away from the street noises — located beside the quiet Gorge waters, pool, sauna, swirl pool, recreation area, available for your leisure hours. Large, storage area within each suite. One bedrooms priced to rent from $185, two bedrooms from $290, heat included. Please call 383-9094 or 384-9537 and for further information call Brown Bros. Agencies Ltd., 385-8771.

200 APARTMENTS TO RENT UNFURNISHED

BB B ROWN ROS on LANSHARD
"People Helping People"

BACHELOR SUITES
$173.25 — Carriage House — 1020 Burdett Avenue, w/w carpet, heat and cable incl., sauna.
$172.00 — Dupont Villa — 345 Michigan St., w/w carpet, heat and cable incl.
$170.00 — Renior Apts. — 1070 Moss Street, w/w carpet, heat incl.
$151.76 — Wallmere Apts. — 2180 Haltain St., h/w floors, heat and cable incl.

ONE BEDROOM SUITES
$225.00 — Barrington Manor — 2174 Cadboro Bay Rd.
$185.00 — Blackwood Manor — 2664 Blackwood St.
$220.00 — Campus Court — 1631-1641 McKenzie Ave., w/w carpet, large suites, tennis cout.
$210.00 — Continental House — 464 Lampson St., w/w carpet, heat and cable incl., swirl pool.
$190.00 — Ellery Apts. — 837 Ellery Street, w/w carpet, heat incl.
$190.00 — Gordreau Apts. — 129-131-135 Gorge Rd. E., w/w carpet, heat incl., pool, sauna, and rec. area.
$178.00 — Groton Maor — 550 Quadra Street, w/w carpet, heat and cable incl.
$215.00 — Lord Michigan — 235 Michigan Street, w/w carpet, heat and cable incl.
$182.00 — Luxor Manor — 1050 Richardson Street, h/w floors, heat and cable incl.
$179.00 — Lyn Manor — 627 Superior Street h/w floors, heat incl.
$235.00 Pembroke Place — 830 Pembroke St.
$182.00 — Regency Apts. — 1975 Lee Ave. h/w floors, heat an cable incl.
$195.00 Thornwood Manor — 1028 Inverness Rd., w/w carpet, large balconies.
$215.00 — Vista Royale — 1345 Pandora Ave., w/w carpet, heat incl., swirl pool.
$193.00 — Walmere Apts. — 2180 Haultain Ave., h/w floors, heat and cable incl., quiet location. Oak Bay district.
$196.25 — Wellington Manor — 1670 Fort St., h/w floors, heat and cable incl.

TWO BEDROOM SUITES
$280.00 — Ascot House — 1537 Morrison St.
$275.00 — Blackwood Manor — 2664 Blackwood St.
$261.00 — Continental House — 464 Lampson St., w/w carpet, heat and cable incl., swirl pool.
$240.00 — Ellery Apts. — 837 Ellery Street, w/w carpet, heat incl.
$280.00 — Gordreau Apts. — 129-131-135 Gorge Rd. E., w/w carpet, heat incl., pool, sauna, rec area.
$224.00 — Luxor Manor — 1050 Richardson St., h/w floors, heat and cable incl.
$219.81 — Oakmont Court — 1341 Hillside Ave.
$225.00 — 2-2622 Quadra Street
$224.00 — Regency Apts. — 1975 Lee Ave., h/w floors, heat and cable incl.
$232.00 — Royal Ramada — 825 Cook St., h/w floors, heat and cable incl.
$275.00 — Verdon Manor — 859 Carrie St.
$319.00 — Vista Royal — 1345 Pandora Ave., w/w carpet, heat incl., swirl pool.
$335.00 — Westfield Apts. — 1024 Fairfield Rd.

If further information is required, please contact Brown Bros. Agencies Ltd. 385-8771 anytime.

SEASPRAY
PROPERTIES LTD./REALTOR
1911 Quadra St. 386-3124
"THE APARTMENT SPECIALISTS"

TOWNVIEW APTS.
946 Balmoral
Deluxe BACH suites avail. now, FREE Parking hot water. Pets Welcome
BACH $165.00
To view call 386-0908

CHARLES DICKENS
243 Gorge Rd. E.
(at Washington)
HEAT INCL. situated in a park like setting near the Gorge waterways some suites with water views.

21 WEST BURNSIDE
OPEN TO VIEW DAILY
ONE MONTH FREE
NEW building with w/w carpets, drapes, colored appliances, large balconies. Good bus service, stores and park close by.
1 BR $225
To view call 382-2906.

"COPA PACIFIC"
(Fairfield)
1031 Burdett St.
OPEN TO VIEW DAILY
New building with over 1,100 sq. ft. of luxury living. W/W carpets, colored deluxe appliances, dishwashers, 1½ baths, FIREPLACES, thermo windows, skylights, games room, workshop, in-suite storage, laundry fac. and elevator. Avail. now 1 plus den from $395. To view call 382-5435.

"QUADRA TERRACE"
902 Caledonia
Open to View Daily
Large deluxe units. Close to downtown. HEAT INCL. Bldg. features sauna, controlled entrance and elevator.
1 BR $220
To view call 385-9469.

MACAULAY EAST
APTS.
Check and compare — Heat, cable, hot water, sauna, swirlpool, games rm, pool table, workshop, indoor heated swimming pool, laundry rm, controlled entrance. All incl. in rent. To view call 383-1815.
1 BR $205

SUNNY LANE APTS.
3255 Quadra St.
BACH $190. — New Adult bldg. with thermopane windows large balconies, elevator, laundry rm., additional storage, controlled entrance. To view this quiet and clean building call 383-9931.

REDWOOD PARK
155-157 Gorge Rd. E.
Heat, Parking, swimming pool and sauna included. Large suites avail. NOW. Close to stores and buses.
1 BR from $215
2 BR from $275
To view call 388-6883.

DARWAI
NONALEE MANSIONS
2626 Cook St
Available Now, 1 bedroom, $184. Includes heat, cable and water. Please call 386-1797

YVONNE MANOR
2630 Cook St
Aug 1st, 1 bachelor, $157, includes heat, cable and water. Please call 386-3609.

MALORI GARDENS
760 Queens
Aug 1st, 1 bachelor, $155. Please call 385-4428.

200 APARTMENTS TO RENT UNFURNISHED

KIM Professional Management

New buildings, all suites include drapes, carpets, also hot water and controlled entrance etc.

404 Dundas
1 Bdrm, available Aug. 1 from $205
Call Mgr 384-3589

2533 Dowler
1 Bdrm, available now from $190
Bach and 1 bdrm also available Aug. 1
Call Mgr. 385-6594

1025 Kings Rd.
Bach. available now, $160
Call Mgr 384-9563

909 Pembroke St.
2 bdrms, available Aug. 1 from $260
Call Mgr. 383-2337

1366 Hillside
Deluxe 2-bdrm condominiums available now and Aug. 1 from $315
Call Mgr 388-4571
or for further information contact office from 9-4:30 at 386-3281

TARA PLACE

The ideal concept for apartment building in the downtown area offers you the following:
Large bright bachelor suites with balconies.
Central location.
Close to churches, theatres, shops, bus stops.
Laundry facilities
Controlled entrance
Coloured appliances.
Underground parking
Beautiful landscaping with large patio.
Rent begins at $168 month
Senior citizens inquire about safer program for rent reductions.
Phone 383-1833 or view at 1039 View St.

CMHC

Has the following Townhouses and Condominiums

TO RENT

534 Carnation, $275 per month
568 Carnation, $300 per month
578 Carnation, $300 per month
582 Carnation, $300 per month

205-2610 Graham, $265 per month
206-2610 Graham, $265 per month

342 Burnside, $220 per month
356 Burnside, $220 per month
358 Burnside, $220 per mont

3528 Tillicum Rd, $220 per month
3556 Tillicum Rd, $220 per month

For further information
Or to apply

388-3103

SEASPRAY PROPERTIES LTD./REALTOR
1911 Quadra St. 386-3124

"THE APARTMENT SPECIALISTS"

Fridge, stove, w/w carpets, drapes, laundry facilities, hot water, controlled entrance included in rent for most of the following:

BACHELORS

$170—1147 View 382-0822

1-BEDROOM

$205—2902 Washington	383-2045
$195—909 Market	384-2215
$225—1368 Pandora	385-9378
$205—1147 View St.	382-0822
$190—350 Belmont	474-2506

2-BEDROOM

$275—790 Dominion	388-9781
$275—1368 Pandora	385-6589
$310—215 Gorge Rd. E.	381-6525
$240—909 Market	384-2215

PARENTS

Are your children attending Mt. Douglas High, Fernwood or UVic this fall?

Why Not Live Close By?

120 family-oriented town houses. Large, 2 and 3-bedroom units each with washer and dryer. Close to shopping. Two large playgrounds for children. 1-year lease, no pets.

CALL 477-5422
For further information

GORDON HEAD TOWNHOUSES
Managed by
Edgecombe Properties Ltd.

ESQUIMALT, MODERN, bright and spacious; 1 and 2 bedrooms. 386-2939.

$130.18 BACHELOR. $140 1 BEDroom. 735 Pandora. 386-1946 or 384-5459.

AUGUST 1ST, LANGFORD-COLwood area, large 2 bedroom, utilities included, $221. 478-4109.

1-BEDROOM APARTMENT IN James Bay. $200 per month. 382-4397.

HEAT, CABLE, PARKING, $165. Furnished $185. New building near Crystal Pool. 384-8530.

VIC WEST, BRIGHT 3 ROOM suite, $157. Suit mature lady. 477-5796.

BACHELOR APARTMENT, ORchard House, overlooking Olympics, July 1. Inquiries 658-5086

TWO BEDROOM APARTMENT, redecorated, $236 month. No pets. 385-7159

ESQUIMALT DINGLY DELL, 2 bedroom apartment, $260 month. 479-3766.

NEAR CRAIGDARROCH, 2 bedroom, wall to wall, heat, cable, etc. $245. 658-5877.

SPACIOUS 1 BEDROOM, BAY Quadra, heat, hot water, $203. 658-5877.

WATERFRONT 1 BR. 384-6352 885 Dunsmuir, Head St corner.

JAMES BAY, 45 BOYD ST, 1 Br, 2 Br, Bach. 385-9618.

LARGE BRIGHT 1-BEDROOM. Esquimalt area. $209. 382-1127.

TWO 2 BEDROOMS, AVAILable now. Two 3 bedrooms, available August 1st. 384-8618.

2-BEDROOM BASEMENT suite in James Bay. Phone 385-0595.

ESQUIMALT, 2-BEDROOM suite available. 477-0062.

2 BEDROOM APT. CLOSE TO Jubilee Hospital, phone 592-6193.

SPACIOUS BACHELOR SUITE, unfurnished, Fernwood-Pandora area. 385-9296.

1-BEDROOM APARTMENT. Heat, fridge and stove included. #4-1251 Pandora, $171. 595-2558.

WALK TO WORK
1 bachelor $200, adults only. 385-0077, 658-8829.

200 APARTMENTS TO RENT UNFURNISHED

P.R. BROWN & SONS RENTALS

ONE BEDROOM

$160.00—2821 Irma St. 385-3435
$174.00—SUNRIDGE APTS. 1244 Balmoral Rd. 386-1018
$178.00—BURDETT MANOR 1065 Burdett St. 385-3435
$191.00—TOWNSIDE MANOR 975 Balmoral Rd. 384-0307
$193.00—ROYAL LYNNWOOD APTS. 1310 Hillside Ave. 385-8584

TWO BEDROOM

$212.00—CAROLWOOD APTS. 1831 Pandora Ave. 595-5817
$232.00—ROYAL LYNNWOOD 1310 Hillside Ave. 385-8584
$232.00—ALBERTA APTS. 919 Vancouver St. 386-8586

CONDOMINIUMS and TOWNHOUSES

Two and three bedrooms, W/W and appliances. Some two bath. F/P. Well located. 385-3435.

B ROWN ROS on LANSHARD
"People Helping People"

CAMPUS COURT

(1631-1641 McKenzie Ave.)

University area close to shopping and bus, 1-bedroom suites, covered parking available, tennis court. Please call resident manager 477-2775 or for further information please call Brown Bros. Agencies Ltd. 385-8771.

B ROWN ROS on LANSHARD
"People Helping People"

ELLERY APTS.

(837 Ellery St.)

Good value for your rent dollar. Well-cared-for building, wall-to-wall carpet, controlled entrance, heat included. One-bedroom suites $200.00. Two-bedroom suites $240.00. Please call resident manager 386-0045.

For further information
Please call
Brown Bros. Agencies Ltd.
385-8771

Century 21
WESTERN HOMES LTD.
1037 Cloverdale 386-3494

Esquimalt. 1 and 2-BR, W/W, appliances, free parking, close to shopping and bus line. From $195. Call MGR. 388-4619

Esq. 1-BR, and 2-BR. W/W, appl., parking, shopping, etc. MGR. 381-6618.

Johnson St. Bright 1-bdrm. from $200 per mo. Avail. NOW. Mgr. 384-0132 or 386-3494. Before 5, 384-0101.

Main floor older home. Quiet area, WW, FP, Fr. and St., good yard. $250 PM. Aug. 11.

"SAILVIEW"

SEAVIEW RENTAL
TOWNHOUSES
OPEN HOUSE
SATURDAY & SUNDAY
1:00 p.m. - 4:00 p.m.

2341 HARBOUR RD.
SIDNEY, B.C.

Contact: Mrs. Emo Thoms
388-5365

****1579****

Park Pacific

STADACONA CENTRE
Just available several spacious 2 bedroom suites, Double Balcony, Sq. footage from 959 to 1370 ALL kitchen appliances, Full amenties, From 425 to 520 per mo. Adults Only, Sorry no pets.
RENTAL OFFICE
595-3132
1545 Pandora

STOP

Looking for a nice clean building and a very reasonable rent? Our rent includes parking and, most important, your heat; a savings of $30 a month on your rent.

899 Craigflower
382-1101 384-6606
TOD-HACKETT CONSTRUCTION LTD.

B ROWN ROS on LANSHARD
"People Helping People"

VISTA ROYALE

1345 Pandora Avenue

One bedroom suite from $221. Two bedroom suites from $300. Swirlpool, sauna, w/w carpet, heat incl. Please call Brown Bros. Agencies Ltd., 385-8771.

CLOSE IN
1 bedroom, fridge, stove, drapes. Free parking. Security locks. Only $195. 385-2544.

1 BEDROOM APARTMENT, heat, cablevision, parking, 1172 Yates Street. Adult building. 383-2195.

COSY 2 BEDROOM CORNER suite, mature adults. Heat and cablevision. Burdett and Quadra. $216. 385-8229

BACHELOR AND ONE BEDroom suites, centrally located, from $143-$183 per month. Call Royal Trust, 388-4311.

TWO BEDROOM SUITE, VERY reasonable rent, married couples need only apply. For information call 592-9416.

200 APARTMENTS TO RENT UNFURNISHED

SINCE 1887
Pemberton, Holmes Ltd.
1000 Gov't St 384-8124

ROCKHEIGHTS VILLA
742 LAMPSON
Good-sized apartments on elevated location, w-w carpets, drapes, heat, water, cable, parking, etc.
No rent increase before April, 1980
2 Bedroom — $247.00
Call Manager, 385-6414 or
PEMBERTON, HOLMES LTD.
384-8124

THE CHELSEA

865 VIEW ST.

Attractive bachelor suites renting from $168 up, with fully equipped kitchen and bath. Broadloom and draperies supplied. Convenient downtown living for the MATURE SINGLE. Meet your neighbours on the ROOFTOP OBSERVATION DECK where the views of our beautiful city and the Straits of Juan de Fuca are SPECTACULAR.
Rental office open daily between 10am-8pm; Fri, Sat, Sun 10-5. 382-2139

YOUR PLACE MANAGEMENT
1720 COOK ST. 388-7324

984 McKENZIE
Tennis court — 1 bedroom and bachelor. Adult oriented. No pets. 479-5754.
THE SIR FRANCIS DRAKE
335 ST. JAMES ST.
Bachelor and one-bedroom apartments available Aug. 1. Call Mgr. 381-6581.

CLOVERDALE
TOWNHOUSE COURT
991 CLOVERDALE

BACHELOR SUITES AND 2-BEDROOM SUITES AVAILABLE
HEAT AND WATER INC.
CHILDREN WELCOME
NO PETS
Open to View 12-7 p.m
Contact Manager in Ste. 101
385-0814 or 385-0991
answering service
GREEN BANK DESIGNS LTD.

1-BEDROOM FROM $195
Bachelor from $175. Free heat, free cablevision, free parking, games room, sauna, laundry. Market Street. Phone 385-1908.

GOLF COURSE APARTMENT
1st July

3-Bedroom, 2 bathroom	$325
2-Bedroom and bath	$295
1-Bedroom	$260
Bachelor	$195

Deposits accepted
To choose your suite,
phone 388-6258

BEACON HILL PLAZA
New Building
1236 PANDORA
Luxurious unique studio, 1 bedroom, all suites with fireplaces, carpets, draperies and underground parking. Adult oriented. Available for viewing, Daily 10-4, Inquiries, 9-4:30, Phone 382-2012 or 385-3017

MAPLEWOOD GREEN

3255 COOK ST
Bachelor, 1 and 2 bedroom suites available August 1. Includes swimming pool, sauna, billards & free heat.
382-0815. (If no answer: 382-3268)

QUADRA-HILLSIDE
2 spacious, 1-bedroom apartments, $190 and $180. Available immediately. Steps to shopping and buses. Clean, adult only building. Realspan Properties Limited, 388-6454.
JUBILEE AREA
One—2-bedroom, deluxe apartment, available August 1. Includes dishwasher, underground parking. Call Resident manager 592-0587 or if no answer call Realspan Properties Ltd., 388-6454.

ROBERTS MANOR
2433 MALAVIEW
SIDNEY
Immediate occupancy, luxurious new condos, bachelor, one bedroom and den, two bedroom, two bedroom and den. $245-$460. Wall to wall, top floor suites have loft and skylight. Elevator. Locked entrance. Near shopping and bus. Mature adults, no pets. See resident manager, suite 103, or call 382-3616

BACHELOR STES.
Available now in near new building, pay as low as $58 per month (if you're 55 or over) depending on income. For further details please call 592-2231.

½ JULY FREE
Live in the country and enjoy large grounds with childrens playground area. These large 2 bdr. condo units are ready for immediate occupancy. Small pets considered and within walking distance of Sooke Village and approximately 30 minutes from the centre of Victoria. $250. P.M. Caretaker 642-3631. British American Realty Ltd. 385-1431.

OAK BAY AREA
JUBILEE AVE.
August 1, one bedroom $315. Two bedroom $375. All with w-w. Self clean range, frost free fridge. Garborator, dishwasher. Balcony, rec room, billiards. Workshop. Underground parking. Near hospital, bus, shopping. Locked entrance. Quiet complex. Mature adults. Appointment to view, 382-3616

AVAILABLE NOW
Brand new waterfront condominium (approx. 1142 sq. ft.) within Victoria City limits. Very luxurious and spaceous 4½ Rm — 2 bathrooms, 2 bedrooms, $550 per month includes, heat H. water and parking. Also large bachelor apt. at the waters edge, $230. (Mature people please) contact Wess Dickie, (Dickie Agencies) 382-4312 or (eves. 477-4662).

ADMIRAL SQUARE
ESQUIMALT
Large 2 bedroom suites starting at $264. Available immediately Cablevision and underground parking included.
Location convenient to shopping and transporation.
Rental Office 388-9311. Open 2-8pm daily. Fri, Sat, Sun 2-5. Concord

WESTCOAST COURT

At Hillside and Blanshard, Victoria's most centrally located apartment complex. Easy access all shopping centers. A few one bedroom units available now. Rates $195-$215 monthly. For appointment to view 382-4774 or 384-2944.

200 APARTMENTS TO RENT UNFURNISHED

CRAIGHOUSE
885 CRAIGFLOWER RD.
Bach, 1 and 2 bedroom suites available. Now and August 1. $191 and up. Fridge, stove, heat, hot water, drapes, w-w carpet, sauna. Vic West bus at door with shelter.
382-3480

ESQUIMALT — 1-BDRM SUITE in fourplex near Rec Centre. Avail. NOW. Rent $170. Please call 384-9335.
JAMES BAY — 1-bedrm. suite near stores. Avail. Aug. 1st. Rent $185. To view call 384-9335.
WALKING DISTANCE to town — well-kept, older block, 1-Bdrm, bach. To view call 384-5830.
david burr ltd.
655 Fort St. 384-9335

TREELANE ESTATES
AT THE
WATER'S EDGE

1 BR. Townhouse	$295.
2 BR. apt. bath and a half	$438

Hobby rooms, sauna, whirlpool, underground parking available. Adults only. No pets. 388-5332, 388-5315 - Concord

NO EXTRA CHARGES
Cable, heat, hydro, parking incl. Modern very quiet 1 bedroom with new W/W. Enjoyment by mature tenants. "Olympic Court" on Gorge water inlet. Bus service and shopping. $224. p.m. Available August 1. Res. Mgr. 386-9043. British American Realty Ltd. 385-1431.

UPPER FORT AREA
INDOOR POOL
NEAR JUBILEE HOSP.
Available August 1st in this prestige building, a 1 bedroom suite renting for only $206 per month. For further details 595-0864 or 595-7370. Adults only. No pets.

WOODBRIDGE

2022 FOUL BAY RD.
Available August 15, 2 bedroom and bachelor suites. No pets. Resident manager, 595-7061

COLONNADE

1060 LINDEN AT FORT
2 bedroom suites available July 1, $359-$369, no pets. Call 381-6736 (9-4 pm.)

1-BEDRM., $217
BACHELOR $184
AVAILABLE AUGUST 1st
310 St. James, 3 blocks from waterfront. Adult oriented. To view, phone 385-1345. Goodwyn Management.

FACING THE PARK
5 doors to the waterfront, entire top floor of beautiful character home. 1½ bedrooms, 4 piece bathroom, private entrance, spacious balcony, overlooking English Garden. $360 includes heat and electricity. Available for Sept. Phone 383-5961 Sat evening and there-after

LORD STANLEY MANOR
1350 Stanley Ave
Bachelor Suites. $191.25
Wall to wall carpets
Drapes, heat and parking.
Close to bus. 595-4128.

ESQUIMALT
Bachelor and 1 bedroom apartments available now and July 1st. Controlled entrance, w/w, parking, cablevision, heat included, bus at door, swirl pool and sauna, $160 and up. Resident manager 388-6176 or 386-6652.

HILLSIDE AREA
Between Cook-Quadra
Available now or August 1st, 1 bedroom suite in convenient location, renting for $197 per month including heat, cable, etc.. For further details, 384-1738. Adults only. No pets.

GROSVENOR PLACE
1342 Hillside Ave.
2 BR suites from $275.00. 1 BR at $240.00 & BACH at $175.00. Include ensuite washer/dryer & frost-free fridge. Free parking.
Creighton Property Mgmt. Ltd.
388-4422

VISTA VILLA
734 Lampson
August 1st, 1 bedroom $197 and $203, includes heat, hot water, cable, w/w, drapes, balcony, private entrance, parking, near bus, child welcome, no pets. 384-0445 or 382-3616.

TWO BEDROOM APARTMENT, deluxe 2nd floor, available August 1st, $365 per month including underground parking. Very quiet building, adults only, no pets. Located in Fairfield district, close to shopping and Beacon Hill Park. Resident manager 383-5305.

1-BEDRM., $200
AVAILABLE AUGUST 1st
1010 McKenzie Ave., several floor plans from which to choose. No pets. Resident Managers Mr. and Mrs. Conard, 479-3759. Goodwyn Management.

NEWTON GARDEN VILLAGE APTS.
Vacancies in family and adult block, 2 beds from $250, 3 beds from $275, per month. Near to shops, schools, buses. Childrens play areas. Pool. Phone 592-7869.

Princess Pembroke Apartments
1020 PEMBROKE ST.
Almost new building. 1 bedroom apartments, $195 to $220. Children welcome, sorry no pets. Manager 382-9454.

NEW JAMES BAY DELUXE 6-ROOM TOWNHOUSE WITH 5 MAJOR APPLIANCES, 1½ BATHS, 2 ENTRANCES, PATIO GARDEN, 3rd. LEVEL IDEAL OFFICE/STUDIO/BEDROOM; $450. PHONE 595-2833 or 592-2961.

830 CRIAGFLOWER
2-bedroom corner suite; Heat, drapes, fridge, stove, carpets and water. Bus stop at door. Ten minutes downtown. 384-6383, 642-4768. No phone calls after 8 pm

Hillside-Shelbourne
Available August 1st in this convenient location opposite Sears, 1 bedroom suite renting for $197 per month including heat, cable, etc.. Please call 598-4196. Adults only. No pets.

1 BDRM - $170.88
This suite is available now or August 1st in this building especially suited to senior adults. Rent includes heat, cable, etc.. Location, Esquimalt. Please call 382-0626. No pets please.

OAK BAY, 2100 CADBORO BAY, spacious 2 bedroom corner suite, 1st floor, carpets, drapes, cable, covered parking and heat included, $240 per month. Also 1 bedroom corner suite, hardwood floor, $197. Quiet adults only. 477-5072.

AUG 1ST, $190. ½ MILE TO town. Lower 1 bedroom in clean and well maintained apt building. Separate entrance, hardwood floors. Must have carpets. Suitable for quiet older couple. Reduced rent for 1 person. No pets. 598-8443.

1 BDRM. $192
BACH. $165
AVAILABLE AUG. 1
1110 Queens. To view, phone 382-8817. Goodwyn Management.

JAMES BAY SEA VIEWS 3 BEDroom condominium, all electric, sundeck, basement, $375. 477-5179 or 384-7688.

1-BEDROOM SUITE FOR rent, close to Dallas Road, $185 per month. Phone after 6 pm, 658-5805.

200 APARTMENTS TO RENT UNFURNISHED

2-BEDRM., $260
AVAILABLE AUGUST 1st
855 Ellery, family type block in Esquimalt with excellent managers, 382-2942. Goodwyn Management.

2-BEDRM., $227
AVAILABLE AUGUST 1st
879 ESQUIMALT RD.
Heat, cable and parking included
Resident manager, 388-5736
Goodwyn Management

CAIRN VILLA
Modern 1 bedroom, park-like setting off Old Esquimalt Rd. Heat, cablevision and parking. Mature adults only. Sorry, no pets. 383-3410.

SUITES FOR RENT
Bay and Quadra Area
2523 Wark St.
Bachelors from $164.00
1 Bdrms from $189.00
Phone Res. Manager 382-6402

NORTH HILL
971 MARKET ST.
1 and 2 bedroom suites available. No children or pets. Resident manager, 385-9398

IMMACULATE GROUND floor, own entrance, Rockland area, attractive garden, non-smoking, refined senior lady. Small bedroom, large living room, kitchen, bathroom, shower only. $145 monthly. 595-0978.

QUIET LAKE HILL, CLOSE TO shopping and bus, 2 bedrooms, no steps, ground level basement suite. Suit older couple. No children. All utilities included. Wall to wall. Stove, fridge, cable. 479-3324 after 1.

1-BEDRM. $205
AVAILABLE IMMEDIATELY
Hillside and Cedar Hill Rd. No pets. To view phone 386-6805.
GOODWYN MANAGEMENT

ESQUIMALT
Bach, 1 and 2 bedrooms. Adults only, no pets. Includes heat, hot water, free parking, sauna. Res. Mgr. 385-4132, Office 384-9793.

PANDORA AND JOHNSON. 2 bedroom, $255 a month. 1 bedroom $190. Heat and cablevision included. No children or pets please. Phone resident Manager 595-8926.

OAK BAY VILLAGE
Modern one bedroom apartment. Available August 1st. Appliances, wall to wall carpet, cablevision, etc. $180 per month. Call 383-4168 Monday-Friday, 9-4:30 pm.

1 BACHELOR SUITE, AVAILable immediately, one 1 bedroom suite August 1st. Wall to wall carpet in both, main floor, controlled entrance. Rent includes utilities and parking. 592-0256.

UNIVERSITY HEIGHTS, ONE bedroom self contained suite, washer and dryer facilities, fridge and stove, all utilities, $195 per month. Available July 10. To view 477-7988, 479-6609.

ON THE BEACH WITH SENSAtional view - top corner, sunny suite. 2 large bdrms., fireplace, dishwasher, built-in vacuum, tastefully wallpapered. Ocean Village 642-5254.

30' FROM THE WATERS' EDGE - for the nature lover. Compact, reasonably priced, one and two bedroom apartments. (1 only top corner with fireplace) available. Ocean Village 642-5254.

NEAR TOWN AND COUNTRY, 3-bedroom, lower suite, w/w carpet. Fireplace, fridge, stove, washer and dryer. Children welcome, no pets. $300 monthly. Available August 1st. 382-3654.

LARGE 1 BDRM. IN COLWOOD townhouses — childrens playground. Available immediately. $225 P.M. Phone caretaker 474-2714. British American Realty Ltd. 385-1431.

VIEW ROYAL
Bachelor suite, quiet, adult block, on bus. Close to waterfront, park. Rent $127. Includes heat and cable. Available July 15th. 479-5648 after 6.

SUIT WORKING COUPLE, residential Lake Hill, 800 sq. ft. ground level, 1 bedroom suite. Fireplace, paneled walls. $250 including utilities. 479-6894. No dogs.

310 ROBERTS ST.
1-bedroom available July 30th. Available. July 1. 384-5320. Princess Louise Apts.

NEAR WOODWARDS
1 bedroom, $205, bachelor $175. Heat, cable included. Res Mgr. 385-6026 or 658-8893.

COOK-FAIRFIELD, LARGE bachelor suite, fridge, range, heat, cable TV, laundry facilties, controlled entrance. Suitable for middle-aged lady. 479-5665.

VIC WEST. BACHELOR AND one bedroom suites, heat, cable, parking included. Close to bus and downtown. Reasonable. Mature adults please. 386-7245

FAIRFIELD
August 1, 1 bedroom second floor suite, in older block. Mature adults only. No pets. 479-6761, 479-5236

NOTICE TO SENIOR CITIZENS. We are now offering one month's free rent to all eligible senior citizens. Inquire now: 383-1883 or come to 1039 View St.

GORGE VIEW. AVAILABLE August 1. Ground floor, 1-bedroom suite. $190 including rugs, car space. Mature adults only. 385-0055.

1 BEDROOM SUITE, UPPER floor of character house, all utilities included. Carey-Camosun area. Available August 1st. 382-5657.

ESQUIMALT
Available immediately, 1-bedroom suite, $232, all utilities included. Phone 382-9329, preferably before 10 am or after 5 pm.

NEW SUITES IN ROCKLAND mansion.
Bachelor $190
One bedroom $305.
1015 Gillespie Place. 383-6927

LARGE GROUND FLOOR CONdominium, 2 bedrooms, 2 baths, wall to wall, washer, dryer and appliances, near town centre. $350 month. 474-2053 after 6 pm.

CARNARVON MANOR, 1 AND 2 bedrooms from $205 including heat, controlled entrance, mature adults only. To view phone 382-0652 after 6:30.

AVAILABLE IMMEDIATELY, large two bedroom condominium, $350 per month. 477-5272 evenings. View by appointment only.

1-BEDROOM SUITE SUITABLE for middle aged couple or single person. Fairfield—Beacon Hill. $195. Jack Clover or Brian Sharp: 477-7291.

SPACIOUS 1 BEDROOM SUITE, upper floor in quiet Fairfield location. $235 plus hydro. Some references please. Available July 15th 598-6014, 598-4178.

FAIRFIELD, SMALL 1 BEDroom basement suite. Suit quiet single Person. $200 includes utilities. August 1st. 382-4931, 595-5062.

ONE BEDROOM, NEWLY decorated. Furnished or unfurnished. Includes hot water, cable, fridge, stove. 614 Esquimalt. 592-4673

BACHELOR SUITE, COOK Street Village, Beacon Hill Park, shopping and bus at door, $175. 386-7545.

QUIET, OWN ENTRANCE, 1 bedroom, for non-smoking senior lady, no pets, $136. Carport extra, Harriet-Gorge. 383-4753.

BASEMENT 1-BEDROOM suite. James Bay area. $190—stove, fridge and utilities included. 386-0567, 387-6484.

LARGE BACHELOR SUITE, Hillside area, $160 including heat, cablevision and parking. 598-6211.

$162.50. 1-BEDROOM, 877 OLD Esquimalt Rd. 382-5243 or 384-5459. Adults only.

OAK BAY, 1 BEDROOM, 1ST floor. Adults, no pets. $200. 598-3862

200 APARTMENTS TO RENT UNFURNISHED

WATER VIEW 1 BEDROOM, 665 Constance, Esquimalt, adults, no pets, $219. Appointments 477-8096.

LARGE 1 BEDROOM, VIEW, Esquimalt. $198. Heat and hot water. 598-4319 before 10 after 5.

REDUCED RENT
For caretaking help, quiet older block in town for retired couple. 388-9942, 598-4060.

CITY CENTER
$160, semi-furnished, quiet block, garden area, references. 388-9942, 598-4060.

ESQUIMALT
Clean, comfortable, 1 bedroom apartment. Close to all amenities. Adults only, $180 per month. 388-5464 pager 720.

1 BEDROOM, MODERN LUXury suite on manicured oceanfront grounds near Sooke. Ocean Village 642-5254.

2 BEDROOM, LUXURY TOWNhouse in a picturesque, seaside setting. Available August 1st. Ocean Village 642-5254.

1-BEDROOM SUITE AVAILable now $189.76 monthly, unfurnished, no children, no pets. 478-3353.

1-BEDROOM SUITE AVAILable August 1. $189.76 monthly, unfurnished, no children, no pets. 478-3353.

1002 GOLDSTREAM, LANGford. Large 2-bedroom. W/W, no pets, fridge and stove. Available now. 477-3808.

BRIGHT, LARGE, CLEAN 1-bedroom. Older building. Available now. $190. 386-8424.

1188 YATES STREET, 2 BEDroom condo, fireplace, 2 bathrooms, $375 per month. Phone 388-5552 days, 598-4067 after 5pm.

201 APARTMENTS TO RENT FURNISHED

AVON COURT
490 VANCOUVER ST.
August 1, Two bedroom $310. Rent includes new furniture, wall to wall, drapes, heat, hot water, cable. Private entrance to beautiful landscaped courtyard. Quiet complex, near hospital, park, bus, downtown. Mature adults. No pets. 382-3616

ESQUIMALT—CLOSE IN
Spacious 4½ Rm apt. with main furniture, W to W carpet, 4 pc bath, heat, H. water, cable and parking. $235. Dickie Agencies Ltd., 919 Fort St.

JUBILEE HOSPITAL AREA, $245 fully furnished 1 bedroom including linen and kitchenware. All amenities. Adults, no pets. 592-9516

1-BEDROOM APARTMENT, top floor, close to Hillside Shopping Centre, fully furnished, will exchange with lady for cleaning or $195 month. 595-4748.

SPACIOUS TWO BEDROOM ground level for mature tenant, quiet house, quiet street, large yard, private entrance, one block to bus. Phone 385-2685.

FURNISHED BACHELOR, heat, cablevision and parking. Adult building, 1172 Yates Street, 383-2195.

AVAILABLE NOW, MODERN attractive one bedroom suite, furnished, utilities. Goldstream area. 478-0787.

FURNISHED BACHELOR suite, $145 month, all utilities, 383-0929.

FURNISHED BACHELOR suite. Includes linen and utilities. Share bathroom. 595-1146.

SMALL ONE BEDROOM, close to town. $170 a month. 592-9256

FURNISHED ONE BEDROOM waterfront suite, refined working person, 383-2992.

BACHELOR SUITE, RICHmond and Lansdowne, $187, available now. 595-1106.

OAK BAY, 3 ROOMS, JULY 15, references, $235. 592-0415.

202 FURNITURE TO RENT

MAIS
FURNITURE and APPLIANCES
RENT
COLOR or BLACK—WHITE TVs
FURNITURE—APPLIANCES
MICROWAVE OVEN
at PENNIES per DAY
1821 COOK
385-2435

STANDARD FURNITURE
Three Rooms from
$42.00 per month
Immediate Delivery
382-5111 737 Yates St.

CAMOSUN
FURNITURE RENTAL
Month to Month
Piece or group
Immediate Delivery
833 Yates 383-3655

203 APARTMENTS WANTED

REQUIRED: WELL-CARED for character 1 or 2-bedroom suite or house, prefer 1½-2 bathrooms with shower. Fireplace, laundry facilities. Dishwasher would be nice. Must be located in Oak Bay, Rockland or James Bay. References available. 595-5193.

RETIRED BANK EXECUTIVE and wife require to rent furnished apartment, house or condominium in the area of Gordon Head, Oak Bay or Fairfield for next Dec., Jan., Feb. and possibly March. Reply to Victoria Press Box 549.

REQUIRED AUGUST 1. REsponsible adults require spacious 2-bedroom apartment. Attractive area. Quiet building. Balcony. Prefer 1½ baths. $350-$450. 595-6853 evenings.

RESPONSIBLE WOMAN WITH cat wants 1 bedroom apartment close in for September 1st. 595-7765 after 4, 387-3578 before 3.

GENTLEMAN WITH 2 SHAGGY dogs required by Aug 1st, 1 bedroom suite in house with room to set-up portable dog run outside. 382-3230.

YOUNG WORKING WOMAN with cat would like 1-bedroom basement suite around Quadra McKenzie. Ask for Pam: 592-9271 or 387-6617.

NONE SMOKING, QUIET COUple and 2 cats require 1 bedroom, unfurnished apt. Fernwood, Oak Bay or Fairfield for Aug 1st. Prefer older house. 592-3707.

QUIET EXECUTIVE DESIRES either furnished room with bath or apartment close to downtown, immediately for summer. 387-3477 weekdays.

RESPONSIBLE WOMAN, WITH 4 year old child, require a sunny 2 bedroom apt or duplex. Preferably in Fernwood, Jubilee or Oak Bay. 595-5254 evenings.

NEED AUGUST 1, QUIET 2 OR 3-bedroom apartment or duplex in Crystal Pool area for two women, 11-month baby and cat. 383-4209, thank you.

MATURE STUDENT SEEKS character suite, preferrably near water, reasonable rent. 385-0054 after 5.

WANTED QUIET 1 BEDROOM or bachelor suite in Camosun College area. Phone 388-7629 after 5.

FOR SEPTEMBER 1ST BY 3 UVic girls, 2 or 3 bedroom apartment or house near university. 477-4781.

1-BEDROOM OR BACHELOR suite for professional man and cat. 477-6281.

203 APARTMENTS WANTED

QUIET PROFESSIONAL COUple want large 2-bedroom character apartment in Fairfield or James Bay for August 1 or August 15. 478-1943.

2 RESPONSIBLE FEMALES wish to acquire a 2 bedroom apartment, in character home. Close to town, Fairfield, or Rockland area. Call 382-0608 after 5.

204 SHARED ACCOMMODATIONS

WORKING WOMAN TO SHARE 3 bedroom furnished home with Female Owner. Pet welcome. Utilities supplied, $150 per month. 479-8595.

WANTED A NON SMOKING person to share a 2 bedroom apartment in older home. Available August 1st. Rent $125. 592-0022.

WOULD LIKE MATURE LADY (under 30) to share comfortable 2 bedroom duplex near Jubilee, available August 1st, $150 per month. 595-6948 after 6.

HAULTAIN AND SHAKEpeare, one room in modern three bedroom house for single, non smoker, 25-35. July 15. $150 plus utilities. 595-7332.

TOBACCO FREE, NATURAL foods, non fanatical household, Gorge Park area, seeks mature person to grow with. 386-2990.

CAREER, PROFESSIONAL OR retired woman to share lovely furnished home with same. Phone 382-9770, after 5 pm.

SHARE HOUSE IN SIDNEY, $180, utilities included, pet O.K. Male or female over 20, 656-2738.

HOUSE TO SHARE, WARM comfortable atmosphere, $115 monthly. 595-7319

206 DUPLEXES TO RENT

OAK BAY AVE
One bedroom suite available August 1st, $225 per month. Heat, fridge, range included. No pets please. 598-3913 or after 6, 477-9385.

AVAILABLE AUGUST 1, 2201 Spring Road. 3 bedroom, lower duplex. Heat, hot water, fridge, stove, laundry hookup, vegetable garden included. Close to schools, parks. Children and small pets okay. $340. 385-7876, 385-7625

COOK STREET ACROSS FROM Beacon Hill Park. 2 bedroom suite in Triplex. Large balcony with ocean and park views. Washer and dryer, heat included, $320. 384-7283.

2 BEDROOM UPPER DUPLEX. Heat, appliances, yard. No pets or children. Quiet street near Hillside and Quadra. $240. 383-6610.

DUPLEX FOR RENT, HILLside-Quadra, 2 bedrooms, full basement, available August 1st. $300. Couple preferred. To view, 382-1017.

OAK BAY, CHARACTER DUplex, 2 bedroom, appliances, heat, water, yard included. Near Rec Center, schools, shopping. Pets ok. 477-3466.

LOWER DUPLEX, 2 BEDrooms, no pets, $250 per month plus ½ utilities. Available Aug 1st. Colwood. 478-2215.

NEW 3 BEDROOM DUPLEX, fridge, stove, washer, dryer, wall-to-wall, fireplace, Langford area, $395. 382-3819.

OAK BAY DUPLEX, 2 BEDrooms, 2 baths, basement, grounds maintained, $385. 598-2183.

2 BEDROOMS, FULLY CARpeted, deep freeze, fridge, stove, washer and dryer, $350 per month. Phone 595-7251 between 5-7 pm.

SIDE BY SIDE DUPLEX, Langford area, 1½ bathrooms, 3 bedrooms, carpeted throughout, large backyard. $360. 477-8687.

2 BEDROOM LOWER DUPLEX, near UVic. Heat, utilities, fridge, stove included. $350. Available Sept 1st. No pets. Call 8-9 am or after 6 pm, 477-7973.

THREE BEDROOM, FRIDGE and stove, nice location, fireplace, $285 monthly. Available August 1st. 479-5965.

2 BEDROOM LOWER FLOOR, character home, close in, fireplace, fridge and stove. Pleasant yard. $275. 385-4046.

3 BEDROOM LOWER DUPLEX with appliances, call from 4 pm to 6 pm 595-3779.

WATERFRONT 1 BEDROOM, spacious bright rooms, utilities included, $375. 598-8134.

1 BEDROOM UPPER DUPLEX, heat included, pets welcome, $210. 595-5239.

LARGE SXS DUPLEX, EXTRA loaded. Available August 1st, $385. 479-9450.

LOWER TRI-PLEX 2-BEDrooms, fridge, stove. $205. Available July 15. 479-9663.

3 BEDROOM, WALL TO WALL, fridge, stove, close to schools, $315. 478-0597 after 2 pm.

OLDER HUGE UPPER. VERY secluded. Heated. $400. 479-0134.

2-BEDROOM SXS, 1½ BATHS, Glen Lake, $325. 478-0602.

207 DUPLEXES WANTED TO RENT

PROFESSIONAL WOMAN, 8 year old daughter, require 2 bedroom duplex-suite-cottage, Margaret Jenkins school district. Responsible, energetic, and enjoys gardening. Katherine, 385-4512 days, thank you!

QUIET WORKING MAN LOOKing for duplex-small cottage to rent Aug. 1st. Prefer treed area within 10 mile circle. Evenings 384-9927, thank you.

210 HOUSES TO RENT UNFURNISHED

Century 21
WESTERN HOMES LTD.
1037 Cloverdale 386-3494

Close to UVic. Very large 2 BR Condo — corner unit. Fr. and St., washer dryer. Available July 1. $375 PM.

Large, 3-BR duplex in Sooke, Fr. and St., WW, FP. $300. P/M.

3-BR townhouse, Fr., St., washer, dryer, WW, small yard. $350. PM.

Not your average home. Large 3 BR home with in-law ste. WW, FP, Fr., St., washer and dryer. $500 PM. Avail. now.

James Bay. 3 BR townhouse, WW, drapes, Fr. and St., Aug. 1. $350. PM.

Saxe Pt. 3 BR duplex, WW, Fr. and St., 1½ bath, Aug. 1. $395. PM.

B ROWN ROS on LANSHARD
"People Helping People"

$395.00 — 554 Cresandra Crescent. 2-Bedroom townhouse, w/w carpet, full basement.

For further information, please contact Brown Bros. Agencies Ltd., 385-8771.

RICHMOND-OAK BAY, TWO bedroom, July 15 to Aug. 31. $300 per month. 477-4769.

DOUGLAS McKENZIE, NICE 4 bedroom. $348. Available September 1st. 592-1101.

THREE BEDROOM TRAILER home in Sooke Village. 479-5044.

210 HOUSES TO RENT UNFURNISHED

SPECTACULAR SEA VIEW
DALLAS ROAD
Older home with lots of character. Immaculate shape in and out — all redecorated in very good taste. Lots of thought has gone into making this home completely easy care with old fashioned charm. 4 bedrooms, 2 bathrooms, lots of closet space. Close to park. Transportation almost outside door. Watch the ships go by. NO CHILDREN OR PETS. By appointment only. $600 per month. Avail. July 15th. Mrs. David Burr
david burr ltd. 384-9335

DELUXE 3-bdrm TOWNHOUSE
MORNINGSIDE WEST
GORDON HEAD AREA
1½ Bathrooms, $360
2½ Bathrooms, $375
Exceptional sound proofing. Low cost oil heating. W-W carpets, full basement. Electric fireplace, free water and cablevision, washer, dryer, fridge and stove in each unit. Available Aug. 1.
Phone Mr. or Mrs. MacDonald for viewing 477-3481
Viewings 9 a.m.-6 p.m.
Byron Price and Assoc. Ltd.
385-2458

AVAILABLE IMMEDIATELY:
DEEP COVE AREA
Immaculate, 6-yr.-old, 3-BR home on ½ ac. of easy-care grounds, 1½ baths, full high bsmt., teak-panelled family rm. with 2nd fireplace, double sundeck over carport. Close to marinas, ferries and airport. Ideal for working or retired couple — regretfully no small children or pets, $500 per month, lease required.
PAT VICKERY
477-7291 384-8075 (Pgr. 1104)
D.F.H. REAL ESTATE LTD.

For The Outdoors Family
Waterfront home the spaciousness of a house with the convenience of condominium living. Landscaped private yard (yard maintenance included in your rent). Beach access. Perfect for hiking, beachcombing, fishing enthusiast. 2400 sq. ft. duplex, 3 large bedrooms, 2½ baths, recreation room. Very close to Elementary and Secondary schools. Ocean Village 642-5254

SPACIOUS, 4-BR, FAMILY home with 2 baths. Close to schools. Two-year lease at $475.
SMALL, 2 BR. Lang St. One-year lease at $343.
3-BR UPPER DUPLEX in pvte home. One-year lease at $475. Sorry no children or pets in this one.
For further information, call Mrs. M. Gearing at 477-7284.
Complete Property Mgt.
(A Div. of
D.F. Hanley & Assoc.)

PIONEER
CO-OP TOWNHOUSES
Offer Special Advantages:
1. Refundable Share Purchase
2. Cost of Living Bonus
3. Rents Based on Income
—938 McCaskill—3 BR
—948 Walker St.—3 BR
Available August 1st
Mrs. Urlacher at 383-2553
Creighton Property Mgmt. Ltd.
388-4422

WASHINGTON
CO-OP TOWNHOUSES
Offer Special Advantages:
1 Refundable Share Purchase
2 Cost of Living Bonus
3 Rents Based on Income
#2-3134 Washington—3 BR
Available Immediately
Creighton Property Mgmt. Ltd.
388-4422

WATERFRONT, SIDNEY, ON Resthaven Drive, four-bedroom quality home, large den with fireplace, ocean views from dining, living and master bedroom, large sundeck, laundry room, attached garage. Rent $600, available early August. References please. E. L. Smith, 61 Durocher Ave., St. Lambert, Que., J4P 3B9. Phone 514-671-7526.

611 POLYANTHUS.
Available immediately. 2-bdrs, living room, fireplace, dinette, kitchen, bathroom, ⅔—basement, connection washer dryer, hot air heat, carport, sundeck. Amongst new homes. Suitable mature couple or small family. Small pet optional. References. $365. Kasapi Construction: 386-6191.

CHARMING LITTLE HOME 1 block from beach, 3 blocks from Beacon Hill Park in Fairfield. Immaculate, 2 bedroom, large living room and den with skylights, easy care lot, step saving kitchen with stove and fridge, new wool carpet throughout, references a must, 2-3 year lease. $475 per month. 385-8679.

SOUTH OAK BAY, 2 BEDROOM home, 2 bathrooms, basement, rec room and garage, close to beach and bus, appliances, carpets, drapes included. Newly decorated, tended by gardener. Adults only. References. Available August 1st. $550. 595-7624.

3 BEDROOM HOUSE WITH wall to wall carpeting, full basement, garden, fruit trees and greenhouse. Also an established beauty salon in basement which must be operated by tenant only. Available September 1st. 479-7747.

CHARACTER 3 BEDROOM, REdecorated home, Gorge Vale area. Bus at door. Fenced yard, full basement. Appliances included. Carpeted with fireplace. Available after Aug 1st. Family preferred. Rent $425 negotiable. 382-3230.

QUADRA AND McKENZIE area, lovely older 2-3 bedroom bungalow, separate living and dining room, large kitchen, fireplace, appliances. Suit couple. Small pet welcome. $425 monthly. 382-0264 evenings.

CLOSE TO WOOLCO, 3 BEDrooms, full basement, livingroom with fireplace, sundeck, fridge, stove, washer, dryer, drapes, large lot, available August 1st. References. $375. 479-6942.

THREE BEDROOM, 1½ BATHroom, waterview family home in South Oak Bay area. Close to schools, bus and recreation facilities. $475. Victoria Press Box 581.

2 BEDROOM TOWNHOUSE, close to Woodwards, fridge, stove, washer, dryer, carpet and drapes. Full basement and carport. $250. 479-6218.

MINI FARM, TWO BEDROOM, wall to wall carpet, electric heat, stove, fridge, on one acre and barn. $300 per month. 652-2386 after 5.

IN SOOKE, NEW BACHELOR cottage on 40-acres, 30 miles from Victoria, $200 per month including utilities. Barn and riding ring available. 642-4535, 642-3921.

2-BEDROOM HOUSE, WITH fireplace and basement. Hillside/Shelbourne area. References. No dogs. Available August 1. $350. 592-7753.

VIEW LOT, 3 BEDROOMS, SUNdeck, fireplace. Northridge area. July 1 occupancy. $439. Phone 388-6876.

TWO BEDROOM MOBILE home for rent. Furnished or unfurnished. $250. Spectacle Lake, 743-4059.

2 BEDROOM HOUSE WITH fireplace, nicely secluded area located near Mayfair Mall. Rent $315. Phone 386-6788 or 595-6298.

SOUTH OAK BAY
1 August, executive home, adults, no pets. Yearly lease. $625 per month. Call 385-6241

SHELBOURNE/HILLSIDE area, cosy updated 2-bedroom, no step home. One child OK. $390 monthly. August 1. 388-5050.

2 BEDROOM HOME, VIEW Royal area, secluded. Available Aug 1st. $375 per month. 598-1861.

WATERFRONT HOME NEAR Oak Bay Marina, $625 per month. For appointment 598-2670.

SPACIOUS 3-BEDROOM. CENtral Saanich. Fireplace. Avail. Aug. 1. $445.00. Phone 388-6876.

LANGFORD 2 BEDROOM WITH garage, stove and fridge, allow 1 child, $280. 478-5260.

210 HOUSES TO RENT UNFURNISHED

NEWLY DECORATED LARGE 2 bedroom bungalow, Happy Valley. $290. 478-0245.

211 HOUSES TO RENT FURNISHED

NICELY FURNISHED 4 OR 5 bedroom family home, easy care lot with fruit trees and private patio, lease required. Available August 15th to April 15th 1980. $550 monthly. 595-1375.

3 BEDROOM HOUSE, WASHER, dryer, fridge and stove with furniture. $350. 386-7977, 642-4758.

1 BEDROOM MOBILE HOME IN Colwood, $140 monthly. Utilities included. 478-5874.

212 HOUSES WANTED TO RENT

HEATING CONSULTANT
With large family needs 4 to 5 bedrooms by August 1st. Will investigate alternate heating or insulation options to reduce heating costs. Excellent references. Lease. Write: Riley, Galliano Island or phone 112-539-2067 or 112-539-5463.

RETIRED CLERGYMAN AND wife seek 2-3 bedroom house (cottage) on long-term occupancy. Full/partial basement preferred. Garage desireable. Date of occupancy: 28th August—1st September. 477-8532.

2 WORKING WOMEN WOULD like to rent character 2 or 3 bedroom house or apartment, with fireplace for August 1st. $325 month. References. Former home owner. After 5pm. 382-7453 or 598-8402.

YOUNG ENGLISH COUPLE with 3 well behaved children need 2 or 3 bedroom house, reasonable rent, or temporary accommodation untill a house is found. Please phone 112-722-2250 collect. Required by August 1st.

RESPONSIBLE MARRIED working couple desire duplex or small house, (3 bedrooms). For August 1st, in Metchosin area or Esquimalt below Esquimalt Rd. One child age 8, references available. 383-1897 after 3 pm.

WORKING COUPLE WITH ONE child, would like to rent or lease with option to buy 3 bedroom home, with basement and large lot, rent approximately $400 per month. Call anytime after 4pm. 477-2986.

TIRED OF HASSLING YOUR schedule to collect your rents or show your properties? Let us do the work. We're a small Property Management Co. offering personalized services. Call Ron at Bront Holdings 381-6323.

COUPLE WITH INFANT WISH to caretake/work trade or rent house with land. Experienced in agriculture, gardening, animal husbandry, dairy, poultry, carpentry, handy work. Required by October 1st, call 595-0894.

RESPONSIBLE YOUNG woman and puppy desperately need home by August 1. Two or three-bedroom with yard. Must have garage. Saanich area. 382-4040.

PROFESSIONAL PAINTER, handyman, requires secluded country like or waterfront house, renovations and upkeep for reduced rent on long lease. Mr. Dysart, 381-5998.

BUSINESS MAN AND FAMILY settling in Victoria require home with 4 bedrooms as soon as possible. Will arrive July 5. Victoria Press Box 535.

EXECUTIVE, 3 TEENAGERS, require home in Sidney area, minimum 2 year lease. $425-$500 acceptable. Victoria Press Box 545

RESPONSIBLE MARRIED, working couple desire duplex or small house for August 1st in Colwood area. No children or pets. References available. 384-7330.

SCOTTISH FAMILY WITH 3 children (9-11) Require furnished home in Victoria, August 24-April 15. Local references. 388-3974 (days) 721-3803 (evenings).

WANTED: 3 OR 4-BEDROOM house with full basement on rental-purchase or rent with option in Lansdowne-Oaklands area. 595-1942.

QUIET GENTLEMAN REquires small house or cottage in country, Victoria area. Willing to do work on house in exchange for fair rent. 382-8975.

WORKING COUPLE, EARLY thirties, 2 neutered cats, 12 year old dog require small home in quiet area. References supplied. 642-3149.

NON-SMOKING TEACHER wants uncarpeted house, quiet street, electric stove. Alexi, 382-8074.

FAMILY WITH RELIABLE INcome wishes to rent a well kept 3-bedroom home. Excellent references. $350 monthly. 388-7603.

RESPONSIBLE SMALL FAMily requires 2-bedroom house or apartment in James Bay, Fairfield, Fernwood or Vic West area. Rent no more than $300. 385-3588 afternoon.

TWO NON-SMOKING RESPONsible male adults seek 2-bedroom home to care for by August 1. 386-8207.

YOUNG COUPLE WISH TO lease waterfront or secluded cottage, excellent references, 384-0584 extension 20.

WANT TO RENT LOT 100'X100' or more, 5 miles around Victoria or house with a small barn. 385-8209.

THREE RESPONSIBLE MAture adults seek 3 bedroom house or apartment, at reasonable rent, for August 1. 384-0060 or 595-6315.

RESPONSIBLE WORKING young couple, need moderately priced ($300) rural home or cottage for Aug 1st. 381-6420.

RESPONSIBLE WORKING woman requires 1 or 2 bedroom cottage. 385-4876.

YOUNG COUPLE IN NEED OF one or more bedroom rural home, close in. Will maintain, 384-1614

LARGE HOUSE OR MANSION needed, will maintain. 384-1614

215 HALLS, WAREHOUSES STORES and OFFICES TO RENT

Cedric Steele Realty Ltd.
388-6258

WAREHOUSES
3500-16,000 sq. ft. in modern building. 20 ft. ceilings. Dock and ground level loading. Zoned M-1 Industrial. Use also includes wholesale or storage warehousing. 834-836 Devonshire Road.

3200 sq. ft. Work benches and storage racks included in rent. 20 ft. clear ceiling. Ideal for light industrial. 542 Hillside Avenue.

5,000-13,500 sq. ft. Ground level loading. On site parking, with offices & washrooms. 775 Lampson St.

Call
DICK LAWSON
388-6258

MEDICAL OFFICE
1105 Pandora Ave. 471 sq.ft. of partitioned Medical Office space located in the Medical Arts Building, immediate possession.

DOWNTOWN OFFICES
A choice of office space from 335 sq.ft. up to 2200 sq.ft. available to view in modern air-conditioned building opposite city parkade. Attractive low rates.

RETAIL STORE
A small retail unit (400 sq.ft) in the mall at 720 Yates St. Now available.

MORGUARD PROPERTIES
Phone 383-4168

215 HALLS, WAREHOUSES STORES and OFFICES TO RENT

REALSPAN PROPERTIES LTD.

846 BROUGHTON 388-6454

WE SPECIALIZE IN LEASING

WAREHOUSE MAYFAIR DISTRIBUTION CENTRE

Units of 4,000 sq. ft. your choice between loading docks or drive in, room for semi-trailers. Access by four routes to any part of the city, or Saanich Peninsula. New development and worth taking a look at. Good space for retailing and storage or both.

SIDNEY

Downtown location that is ideal for retailing, warehousing and distribution. Street to street location with lots of parking. Ideal for car sales.

BAINS CENTRE

Located on Oaks Street, north Douglas area, easy access, has retail and office space available, also some warehousing. Excellent development.

INDUSTRIAL LAND FOR LEASE

1. Trackage-Victoria Harbour area.
2. 6 Acres — with four mile circle.

HILLSIDE AND ROCK BAY

700 sq. ft. of office — 10,000 sq. ft. of land. Ideal for outsiDe storage in this good distribution area.

CENTRAL SAANICH

1.91 acres at 2.50 sq. ft.

OFFICE AND RETAIL

CEDAR HILL MALL

Excellent office space in this new, attractive, and busy development. Good location for all forms of professional services. Good parking and high traffic flow.

747 FORT STREET

Victoria's newest and most attractive office building, a good downtown core location. Very reasonable priced. Call for a viewing of this prestigious space.

MARKET SQUARE

Old brick and cedar does good office space make. The top floor (with elevator) has some very attractive office space, any size from 500 feet to 13,000 ft. well priced and delightful to see.

STOREFRONT

917 Fort Street

Space like this doesn't come up very often. Good retailing outlet.

HILLSIDE HOUSE

Specialized professional office accommodation. Levels of parking, fully air-conditioned, good traffic flow, in the Hillside shopping centre area. The price will surprise you.

850 FORT STREET

Office space from 2355 sq. ft. close to court house etc.

DOUGLAS STREET

CLose to Hillside — very reasonably priced 5.00 sq. ft. gross.

Member of All Points Relocation Services

BB BROWN BROS on LANSHARD

"People Helping People"

1006 FORT ST.

3000 sq. ft. prime office space, good parking, air conditioned, excellent co-tenants. Will subdivide.

830 PEMBROKE ST.

2500 sq. ft. ground floor office area, good parking, heat included, at $6.50 sq. ft. Available now.

829 ADMIRALS RD.

1800 sq. ft. of bright ground floor office space, very reasonable. Excellent parking, some partitions already in.

966 YATES STREET

6800 sq. feet ground level store space. $1800.

643 DAVID ST.

9000 sq. ft., good parking, 6300 on main with large loading doors at ground level. 2700 sq. ft. mezzanine and office area, $4.50 sq. ft. Suitable wholesale sales and storage.

For further information please contact Brown Bros. Agencies Ltd., 385-8771.

OFFICES & STORES

2 new large air conditioned offices and 2 new large air conditioned stores. Lots of free parking. Can be ready for occupancy in 3 weeks. Mr. Dusani, 388-5532.

FOR LEASE: PRIVATE EXECUTIVE OFFICES, PRIME LOCATION, DOWNTOWN, 3 OFFICES AVAILABLE FROM $264 PER MONTH. CALL: BLOCK BROS. REALTY LTD. BOB HAHN 386-3231

5,000 SQUARE FEET, $1500 A month, 592-2142 after 6.

215 HALLS, WAREHOUSES STORES and OFFICES TO RENT

BB BROWN BROS on LANSHARD

"People Helping People"

700 BLOCK FORT

Ground floor space available in older building approx. 1200 sq. ft.

JIM McNAUGHT 592-0285 or 385-8771 (anytime)

PRIME WAREHOUSE SPACE 5,000-7,000 sq.ft.

Large door, office space, reasonable rent, short term acceptable. For further details call Mr. Anderson 382-2721.

OFFICE SPACE PRIME INDUSTRIAL AREA

Entire floor (approx 1,760 ft), well lit partitioned bright offices. Complete with storage area, large security valt, etc. Good entrance and reception area. Rate of $5.80 per ft includes everything. Hydro, taxes, etc. Can either be monthly or arrange lease. Good access and parking, close to downtown. Call 386-3414 local 55 for appointment.

SEASPRAY PROPERTIES LTD./REALTOR

1911 QUADRA 386-3124

OFFICES:
3960 Quadra St. 1010 Sq. Ft.
464 E Burnside 1400 Sq. Ft.
3025 Shakespeare 1200 Sq. ft.
Shelbourne 780 to 2940 Sq. Ft.
1005 Broad 980 or 2200 Sq. Ft.
3293 Douglas St. 2200 Sq. Ft.
3440 Douglas St. 2700 Sq. Ft.
Sidney from 425 Sq. Ft.

RETAIL/STOREFRONT
3400 Douglas 2300 S.F.
Stadacona Centre from 700 S.F.
Gov't & Bay 2500 S.F.
Herald and Gov't 2400 S.F.
Burnside Plaza 2000 S.F.
2614 Bridge St. 611 S.F.

WAREHOUSE
Gov't & Bay 1200 S.F. + Office
626 Esquimalt 1200 S.F.
786 Fairview 3500 or 7000 S.F.
R. D. LAW 386-3124

DEVONSHIRE COMMERCE PARK

VICTORIA'S FIRST "CONDOMINIUM" OFFICE/WAREHOUSE COMMUNITY
831 DEVONSHIRE ROAD
652-4461/386-0897
E.Y. Construction Ltd.

Century 21® WESTERN HOMES LTD.
1037 Cloverdale 386-3494

COMMERCIAL PROPERTY

Suitble for doctors, dentists, retail outlets. Heavy drive-by traffic. Lots of parking. Avail. now. 386-3494 (24 hrs.)

BRENTWOOD VILLAGE SQUARE

898 sq. ft. of retail commercial store available immediately. Superior shopping complex in heart of Brentwood Village. 3-year lease. Mr. Don Munro, Victoria Realty Ltd. 386-3585 or 477-1705.

RETAIL
—700 Block Fort St. — 1200 sq. ft.
—Prime Oak Bay — new with parking — up to 3200 sq. ft.
—Colwood Corners — 800 sq. ft.

OFFICE
— Prime Oak Bay — new with Parking — up to 3000 sq. ft.

Herb Smith 388-6275 (pager 880) or 384-1424
Smith Dobson Estates Ltd.

OFFICE SPACE HILLSIDE AVE. GROUND FLOOR

All utilities included in rent with janitorial services. Ample parking. Approximately 1100 sq. ft. For further information.
388-4434 WILF GEE 388-4434
WESTMONT REALTY (1977) LTD.

WAREHOUSE

Warehouse with or without small office available. Close to airport, ferries, major highway. Sidney area. Approx. 3000 sq. ft. total at $500 per month plus taxes, negotiable lease available. Phone 656-3911.

OFFICE SPACE

In this modern well know Victoria office building may be just what you are looking for. Excellent location with parking, 2 elevators, carpets to your choice, open plan. Call Vancouver 266-0957.

OFFICE SPACE

950 sq. ft. near T & C Shopping centre, ample parking $250 monthly. Call
388-4434 RICK KINNIS 388-4434
WESTMONT REALTY (1977) LTD.

TRAFALGAR SQUARE

1000 sq. ft. of retail available soon in Brentwood. For information John Kennett, 385-1491.

2100 SQUARE FEET STREET level office space — downtown location — air conditioned. J. H. WHITTOME & CO. LTD., 388-4271.

OFFICE SPACE FOR LEASE, Gorge Shopping Centre, carpeted, air conditioning, etc. Excellent business opportunity for lawyer, accountant, etc. 388-5812.

DAILY, WEEKLY, OR MONTHLY. Offices, desk space, conference room, and showroom area. $10 and up. 388-7632

SHOP SPACE FOR RENT. IN Burnside area, monthly rent approx. $275. Available August 1st, 1979. 384-2122 day or night.

1300 SQ. FT. WAREHOUSE space, available for August 1st. Call Farmer Construction, 388-5121, evenings 598-7273.

RETAIL STORE FOR RENT, approximately 1000 square feet, 1508 Haultain Street, $295 per month, 598-3911.

AN EXCELLENT RETAIL LOcation. Esquimalt Admiral Square. 1200 sq. ft. Available immediately. 388-5471 Concord.

WAREHOUSE PLUS OFFICE 5,000'. Hillside-Rock Bay. $1,000 monthly plus taxes. Mr. Johnson 384-1117.

EXCELLENT EXPOSURE Corner of Douglas and Ralph, $127,500. 477-0303, 479-3232.

6111 PATRICIA BAY HIGHWAY, available immediately, 375 sq. ft. 652-2521.

525 SQUARE FEET OF OFFICE space, utilities included. $135, 386-8881.

430 SQ. FT. OF OFFICE OR commercial space in new building, $125 per month. 386-8881.

233 MORTGAGE LOANS AND INSURANCE

Household Realty SECOND MORTGAGES

NO BONUSES
NO BROKERAGE FEES
NO FINDER'S FEES

FAST SERVICE

Come on in or call the nearest office of Household Finance

Ask for Mortgage Services

VICTORIA
651 Johnson Street
382-8156
3459 Saanich Road
386-3226

2ND & 3RD MORTGAGES

-Competitive Rates
-No Arranging Fees
-Flexible Terms
-Prepayment Privilege

C.A.C. REALTY LTD.
307-1208 WHARF
384-9371

1st AND 2nd MORTGAGE LOANS

SOOKE — GULF ISLANDS
SHAWNIGAN — DUNCAN
UP-ISLAND — MAINLAND

We specialize in Land and Land Development Mortgages anywhere in B.C.

Existing Mortgages Bought

Call Mr. Douglas Hawkes 384-7128 (after hours 477-9544)
DOUGLAS HAWKES LTD.
990 BLANSHARD ST.

INVESTORS

$16,750 at 14½% at $209.33
$16,200 at 14½% at $202.40
$11,200 at 15% at $139.58
$15,900 at 13½% at $202.60

Will buy your mortgage or agreement for cash.
Avis Mortgage Co. Ltd. 595-2331

INVESTORS

$16,750 at 14½% at $209.33
$16,200 at 14½% at $202.40
$11,200 at 15% at $139.58
$15,900 at 13½% at $202.60

Will buy your mortgage or agreement for cash.
Avis Mortgage Co. Ltd. 595-2331

MORTGAGE MONEY AVAILABLE

Fast — Courteous Service

GLENGARRY REALTY
479-7138 (24 hrs.)

234 MORTGAGES FOR SALE

1ST MORTGAGES

Interim financing, 18% yield. Please phone David C. Butterfield, Northern Pacific Realty Ltd., 479-1687 (24 hrs.)

SECURE SECOND

Face value $5122.78 yield 20%. 474-2703.

235 WANTED TO BORROW

SECOND MORTGAGE, VALUable property. 478-3031 after 2pm

240 BUSINESS OPPORTUNITIES

B.C. LAND AND INSURANCE AGENCY LTD.

HOTEL

Absentee owner anxious to sell, 22 rooms, 201 seat cabaret, 196 seat "A" license pub. Extensive renovations nearing completion. Dining room and coffee shop rented out, hairdresser barber shop on lease. 1.11 acre of riverfront property. About 55 miles from Victoria on Hwy. 18, no other public outlets for 20 miles around. Asking $595,000, vendor will assist in easy terms and down payment. Complete details available, courtesy to other realtors.

APARTMENT

Class 32 C.C.A. building, 34 suites, leased commercial, central location, positive cash flow. Price $1,195,000.
WALLY HELLIESEN
388-5555

REST HOME Fairfield/Rockland

This is probably one of the finest Rest Homes in Victoria — spacious, bright, immaculate inside and out. Licensed for 12 guests under "Specialized Residential Care", with extra separate accommodation for 10 more (presently foster boys ages 16-19). Resident owners net in the range of $47,000. Asking $210,000 with vendor assistance in financing. MLS 41162.
GAIL WEINBERG
595-1535 477-4467
386-7521 PETER DUECK 479-9909
BOORMAN INVESTMENT CO. LTD.
2045 CADBORO BAY RD.

SMALL INVESTORS HEED!

An opportunity to be Owner, Operator of Plant and Gift Shop. Most attractive with incredibly healthy clean stock. $6900 plus approx. $4000 stock. Early and easy possession.

Edna Vliet
388-7868 or 382-0681
DUNSMUIR PROPERTIES LTD.

CORNER GROCERY $69,900

A small grocery store with a good 2 bdrm suite with F.P. above. This is a unique opportunity for owner occupier. Sale price includes business, business chattels, land and improvements.
RANDY SMALL
385-1431 388-6275
LEE WROBEL
3654 or 865
British American Realty Ltd.

PRIME OAK BAY VILLAGE AREA

Set up your business in a new building with more than enough parking. Highest traccic count, large window display, ideal for ladies' wear shop, plant shop, pet food boutique, record or sound equipment, etc.

Smith, Dobson Estates Ltd.

384-1424 388-5464 pgr 610

FAST FOOD TAKEOUT, HUSband and wife operation. Growing area, must sell due to health reasons. $10,900. 478-1446.

FOR SALE OR LEASE, MARINA with licensed dining facilities. 384-3170, 388-5464 pager 595.

AN OUTSTANDING OPPORTUnity exists for an individual to sell Mitten Solid Vinyl Siding and Soffits on an exclusive basis. For further information please call 752-3322 or evenings, 752-3383.

240 BUSINESS OPPORTUNITIES

WHAT'S COOKING?

One of the best downtown locations for a restaurant is what's cooking. Located on a busy pedestrian side street, this business is a great opportunity and what better time of year to start? Approx. 60 seats with liquor facilities, a good line of equipment and a special decor. MLS.

$68,900

MICHAEL BURR 595-2165
david burr ltd. 384-9335

TEXAS OIL CORP. SEEKS well-established, successful company as distributor for line of high performance roofing products manufactured by its Canadian Subsidiary. Outstanding growth and profit opportunity. No prior roofing experience necessary. We're experts in our field, offering complete training at our International Headquarters at no cost. Applicants should have marketing and application capabilities. Contact F. S. Rudy, Southwestern Petroleum Corporation, Box 789, Fort Worth, Texas 76101, Telex: 758300, Cable: SWEPCO.

FLORIST BUSINESS FULL SERVICE

A clean profitable business ideal for owner-operator. Located in 4 year old building with good Retail-Mix in same complex. Full particulars and statements available to serious buyers. Full asking price $25,000 plus stock at cost. Let's discuss it. Phone B. E. JEFFERY at 598-3321 or 477-4250.
JACK MEARS
OAK BAY REALTY LTD.

WELDING SHOP

Welding and fabricating shop with 5 employees. Grossed over $340,000 last year and could be increased. Owner retiring but would stay a reasonable time to asist purchaser. Ideal situation for person capable of estimating. Price of $135,000 includes land, bldg., and equip. Contact John Barton 386-7545. Island Homes Realty.

OLD ESTABLISHED, VICTORIA, ELECTRICAL SALES/SERVICE BUSINESS. EXCELLENT DOWNTOWN LOCATION. PRICE $265,000. TERMS. CALL FOR DETAILS.
HUGH MUNRO 658-5536
Northern Pacific Realty Ltd.
479-1687

GOOD FORTUNE

Will always be yours in this small Fish and Chip Take Out shop that combines the opportunity for mother to work part-time operating her own business and a lovely 2 bdrm. character home for a residence. Moderately priced at $79,900. It won't last long, so hurry call Wally King today for details 388-6275 pager 741. Capital City REalty Ltd. 388-7557.

TRAILER PARK

Busy Qualicum Beach location only fifty yards from miles of sandy beach. Good accommodation for the owner. Easy to operate. PRICE HAS BEEN REDUCED TO $199,000. Use the equity in your present home or revenue property. VENDOR WILLING TO CARRY THE FINANCING. Contact:
LARRY LINEHAM 595-0134
JOHN SHAVER 382-9444
National Trust 595-2121

JORDON RIVER HOTEL

We're looking for an adventurous young pair who want to make a lot of money. This small hotel shows a fabulous profit picture for the right buyer, trades considered, for down payment. This is the last pub until the Orient, so call now.
JOHN ADANK OR RAY MILAN
386-3231 — 24 HRS.
BLOCK BROS. REALTY LTD.

SMALL, WELL ESTABLISHED, profitable diversified concrete products manufacturing business requires land for expansion and development to full potential. Approximatley 2 acres zoned industrial required. If you own such a property in a suitable location, lets get together and see what we can come up with. Stan Owen, Manager, Colour and Concrete Company, 478-2531 9 am to 7 pm, except Saturday and Sunday.

REAL ESTATE AGENCY

This established Real Estate Agency and modern office building with ample room for future expansion is centrally located in a developing Island City. This business offers the ideal opportunity for a partnership or a limited number of realtors and an appraiser to be participating shareholders. Present owner has plans to leave the industry. Victoria Press Box 571.

HOME INCOME

Excellent opportunity for handicapped or shut-in to become self supporting. This established telephone answering service shows excellent profits and would operate from your home. Must be in 479 exchange. Investment of $25,000.
479-1667 DOUG RELF 479-5761
J. H. Whittome & Co. Ltd.

FOR SALE USED BOOK SHOP

Business only: $10,500. Exclusive Agent: Polly Higgins. Knowles Realty Ltd. 384-8101.

SPECIAL OPPORTUNITY

Get into business for yourself with inexpensive, easy to operate Distributorship in Custom Decorating field. Suitable for men, women or husband/wife team, full or part time, no experience required. Circumstances force sale of stock at substantial discount to interested parties. Phone 478-7177.

FAMILY OPPORTUNITY

Full service restaurant and dining room, seating capacity 72, asking $85,000. Excellent return on investment. Gold River, Vancouver Island. Call Lorraine Welch, Nanaimo Realty (North) Ltd. 283-2561.

MOTEL?

If you have ever thought of owning a motel or resort we have a complete selection of these properties in all parts of British Columbia. Call the specialists at CENTURY 21 Mayfair Realty, 386-2955, ask for ERIC SAUGSTAD.

"OPPORTUNITY"

for vigorous, retired person. Vancouver-based distributor of architectural specialties requires services of sales-oriented individual for maximum of two days per week. Salary plus expenses. Forward resume to Box 2264, Vancouver, B.C. V6B 3W2. Interview to be arranged.

DRY CLEANERS

Family operation — not a franchise — well established confidential information available to serious prospective purchasers. Exclusive with DOUG PAYNE 658-5822/384-[illegible] LEPAGE WESTERN LTD.

VICTORIA MOTEL

3-BR full basement home with 12 units in parklike setting. 1.34 acres of C2 zoned land offer great future potential. Approximately $100,000 cash required.
477-0450 Dick Strobl 477-1841
BLOCK BROS. REALTY LTD.

CONSULTANT

Will assist in evaluating proposals and financing, locating specific businesses, increasing income through diversification, starting new ventures. Also has a number of interesting and profitable businesses and start up projects on file. Phone 652-4861.

240 BUSINESS OPPORTUNITIES

HARBOUR SQUARE PIZZA moving out sale. Equipment includes Pizza oven, charcoal Broiler, grill, ice machine, salad bar, salad table, hot food table, display hot food table, preparation tables, etc. Possible lease takeover, asking price $8,000. 384-7311 or 598-8608.

SIDNEY NATURAL FOODS

An attractive store with healthy sales after a year and a half of business. Located in a rapidly growing community with great potential for someone interested in natural foods. For further information and appointment phone 656-4634.

BAKERY

Vancouver Island. Be your own boss, well established bakery and coffee shop for sale. Owner retiring. Good down town location in prime tourist resort. Victoria Press Box 455.

FAST FOOD FRANCHISE

Showing excellent sales and increasing monthly. Good family operation. Room for expansion. Victoria area. Write: Victoria Press Box 502.

700 BLOCK FORT — 1200 SQ. FT. going concern $7000 plus inventory. Low rent. Urgent sale.
384-1424 Herb Smith 388-6275 (pager 880)
Smith Dobson Estates

ARE YOU RETIRED AND TRYing to make ends meet with a limited income, or are you looking for a productive part-time endeavor? Call 383-5560.

UNISEX HAIRSTYLING SHOP for sale. Equipment and stock worth approximately $10,000, asking $12,000. For information call Joe at 384-7311 or 598-8608.

JANITORIAL BUSINESS FOR sale. $5,000 a month, asking $18,000 for contracts, equipment and truck. 598-3233.

OPPORTUNITY FOR SMALL investor: low risk, reasonably good potential. 385-8639.

241 BUSINESS OPPORTUNITIES WANTED

IS YOUR REAL ESTATE AND/OR INSURANCE BUSINESS FOR SALE?

Well establish Realtor could be interested in purchasing all or part; or forming an integrated partnership with agent-nominee, providing a mutual benefit to both parties. Strictly confidential. Reply Victoria Press Box 588.

BUSINESS WANTED

For out of town clients arriving shortly. NOT FOOD. Please call LOU BLOOMFIELD, 386-2955 or 477-0432. CENTURY 21 Mayfair Realty.

244 REVENUE PROPERTY

SWINERTON'S REALTY WORLD

DUPLEX

Owner-occupied, 2-bedroom with upper rented at $200 PM. 3 additional bedrooms in basement. Nice, large lot close to Central park. Large, separate garage. Be sure to see this true value at $62,000. New MLS.
DOUG BOWEN 385-2481

UP and DOWN DUPLEX ESQUIMALT

Neat and tidy, renovated duplex in a convenient, rental area. Lower suite: 6 rooms and bath. Upper suite: 4 rooms and bath. Separate entries, meters and furnaces. 4 appliances included. Substantial mortgage may be assumed. PRICE $55,000.
385-2481 ED JUPP 386-7884
Swinerton, Stewart Clark, Ltd.
Realty World

UNIQUE TRIPLEX 298 Beaumont

Located close to new proposed Helmcken Hospital. Duplex plus house all on one large view lot. Each unit with fireplace, appliances, garage, etc. Offers to $125,000. ML 36460. Call:
HERB McDANNOLD 384-6768
THE PERMANENT 382-9191

HIGH ESQUIMALT 856/858 Isbister

Beautiful 4-yr.-old duplex, 3-BR and 2-BR units, spacious, fireplaces, quiet cul de sac. Offers to $85,500. (ML 39721.) All appliances included.
HERB McDANNOLD 384-6768
THE PERMANENT 382-9191

GORGE DUPLEX 3070/72 Albany

Ideal live in a large 2-BR unit on main with spare BR down. Sep. ent. to attractive one BR suite up. Updated cabinets, cptg, wiring, insulation, good value offered at $55,900. To view plus call:
HERB McDANNOLD 384-6768
THE PERMANENT 382-9191

11 SUITES $22,500 Gross Income $145,000

Eleven suites that are bright and spacious. Bay windows in some suites. Older building in excellent condition. Located in the popular James Bay area. Excellent opportunity. Just listed at $145,000. Hurry on this one!

$10,020 Gross Income $73,900

3 suites located in Central Park area. Bright spacious suites. Main floor suite has fireplace. Older building that is in excellent condition. Showing good return.
Scott Kendrew
Coach House Realty Ltd.
381-5255

DUNSMUIR 388-7868

TRADES WANTED

Trade equity in 3 Side by Side duplexes. 3 bedrooms all rented at $325. each. 10% CCA. Will trade up or down for commercial, apartment, acreage with Timber, anywhere. Open to offers. For details phone

Richard McKenzie 479-5047 or 388-7868 anytime.

TOWNHOUSES

10% C.C.A. Individual Titles. Already rented. Will Trade.

Bing Richards, 388-7868 or 388-5464 Pgr 732.

DUPLEX INVESTMENT $89,000

3 month old SXS duplex, 1 side rented, other side awaiting owner/tenant. Both sides featuring, 3 bedrooms, 1½ bathrooms, w-w, appliances and sundeck. Try a low downpayment on this excellent investment. 598-8755, 477-7416.

244 REVENUE PROPERTY

BB BROWN BROS on LANSHARD

"People Helping People"

SIMPSONS-SEARS SxS DUPLEX 2 In-Law Suites

Attractive and spacious. Each side has over 1100 sq. ft., 3 bdrms, bright living/dining rooms, kitchen with breakfast area, 4-pce. bath plus rec room down. Also each side has an attractive 1-bdrm in-law suite with full kitchen, bathroom and liv room, sep. entrance. Great area for family living. Close to bus, schools and shopping centre. New MLS. $125,000.
JOE RICKARD 656-1628
CEC PEARCE 658-1050
or 385-8771 (anytime)

DUPLEX SEEKERS DRIVE BY 20-22 Phillipa Pl. (Off St. Charles)

Located on safe CUL DE SAC in popular FAIRFIELD, this modern, full-bsmt. duplex provides out-of-the-ordinary owner-occupied living! Side No. 1 features LR with FEATURE FIREPLACE; SEPARATE, LARGE DR with FIREPLACE; kitchen with door to western BALCONY; 2 bedrms. on main (master with 4 pce. ensuite); 2 bedrms. or "what have you" in high BSMT. Side No. 2 is a delightful 2-bedrm./bsmt. ste. with FIREPLACE. $110,000. Call NOW to view with
DONNA FOSS
477-7291 384-8075 (Pgr. 504)
D.F.H REAL ESTATE LTD.

GARDNER REALTY Ltd
895 Fort St. 385-7721
(24 HR. SERVICE)

7—SUITE TUDOR 1 ACRE

New on the market! Beautiful tudor mansion converted to 7 self-contained roomy suites. Home is set back from the road among trees and spacious grounds. Owner lives out of town and wishes to sell on the asking price of $185,000. Financial statement available. Call:
REID TOPP
385-7721 388-6275 Pgr. 619

DELUXE DUPLEX Superb Accommodation

Situated in a most desirable district on elevated property offering quiet solitude. Owner's suite has 2 bedrooms, dining and living room, fireplace and with a gorgeous view. This side has in-law accommodations. Other side: 2 bedroom suite plus room for further development. ML. For viewing call:
Patrick Snow 592-3931
ISLAND HOMES 386-7545

WESTMONT REALTY (1977) LTD 388-4434

LOOKING FOR AN APARTMENT?

I AM in a position to Offer you financing tailored to suit your needs on an Apartment, Showing an excellent return. A recent renovation program makes this a wise choice. If you are looking in the 20-25 Suite range. Please Call Me.
RICK KINNIS 388-4434

APARTMENT BUILDINGS FOR SALE

71 Suites James Bay
67 Suites Oak Bay Junction
55 Suites Fairfield
36 Suites James Bay

Plus others up to 150 Suites. For more info. please call anytime to Shane Befurt, 386-6164 or 479-0010, CASTLE PROPERTIES LTD.

12.2 ACRES 4 HOUSES $169,500

Total monthly rent on 3 houses is $1125. Tenants pay own utilities. 4th house almost completed. 3 houses approx. 12 yrs. old. Only 15 minutes from Town & Country Shopping. Privacy, seclusion and treed. Possible Strata Plan. To view this great buy call NOW.
JULIE MANNESS 384-3866
WAYNE BUTTERFIELD
479-7030
NATIONAL TRUST CO.

26 SUITE APARTMENT BUILDING

13-YR.-OLD. EXCELLENT OPPORTUNITY FOR UP-GRADING. AVAILABLE AT $440,000. FOR FURTHER INFORMATION CALL R. HOLMES OR B. SPARK.
PEMBERTON, HOLMES LTD.
384-8124

$65,000 12% Gross Income

Large older home, 8 rental units in immaculate condition. Close to downtown. Gross $7740.
JOE MANTON
ISLAND HOMES LTD. 386-7545

TRIPLEX 800 GORGE RD. $79,900

Looking over the Gorge Waterway on 65x172' corner lot. This is a conversion with two 1-br. suites built on the back of the original home. Unique opportunity for owner occupier.
385-1431 Randy Small 388-6275
Lee Wrobel 754 and 865
British American Realty Ltd.

Handyman Special!

A duplex situated on 6.2 Acres with a view overlooking Langford Lake. With this court-ordered sale you can start where the builder left off!! Building is framed, roofed, wired, thermo windows, exterior doors, extensive rockwork done. Recent appraisal of $93,400.; Yours for $89,900. MLS.
GARY DAVIS
477-7291 384-8075 (Pgr. 234)
D.F.H. REAL ESTATE LTD.

FAIRFIELD BY SEA

3 bedroom, 1500 square feet, beamed ceilings, plus $500 per month rev. $10,000 down. $79,900. 658-8418 or 386-6687

244 REVENUE PROPERTY

DOWNTOWN 12 SUITER

This is a money maker! Older — but solidly built all on a double lot. 8 — 1 bedroom, and 4 — 2 bedrooms. With very little vacancy factor. A building which should make money for you! Offered at just over 7 times the annual gross. Check and compare.
477-0191 KNUD SCHWER 478-8203
Royal Trust

TRIPLEX

Located in accessible James Bay. Three one bedroom separate entrance suites, fully rented. Excellent condition and a good investment at $79,900.00.

SIDNEY REVENUE

Two buildings, 7 suites, walking distance to Beacon Avenue. Owner will consider trades on $179,900.00.
STAN POLLARD 477-5889
Realspan Properties Ltd.
388-6454

CHARACTER TRIPLEX AND LOT

In high view area. Each unit has 2 bdrms, new cedar custom kitchens, new appliances, sundecks, sep. meters. Middle suite has lots of old charm and greenhouse. Separate bldg. lot next door (40'x144'). To view call
GLORIA JONES
598-5144 383-2825
T.L. Mann & Associates Ltd.

SXS DUPLEX SIDNEY

Live in one side and let the other pay for the mortgage. Large living room and separate DR. Room for development in basement. Asking $77,500. MLS 40472.
ANNETTE WALLS 656-4891
MONTREAL TRUST 656-3924

$84,900

Just listed a revenue property with 3—1 bedroom suites and 1—2 bedroom suite in the Burnside area. 3 suites recently decorated. Ideal for owner occupancy. Older building in good condition plus brand new roof. Exclusive with
GALE CHRISTENSON
477-0191 477-7047
Royal Trust

APARTMENT BLOCK

12 Suites, not a conversion, 6 two-bedroom and 6 one-bedroom. Financial statements available. FULL PRICE $255,000. CALL HAROLD WARE, CASTLE PROPERTIES LTD., office 386-6164 or res. 385-1580.

APARTMENT FOR SALE

69 Suite Apartment, three years old, extensive improvements made last year. One of the few buildings available with 10% C.C.A. Listed at $1,960,000.
388-4434 DAVE TAYLOR 384-2718
WESTMONT REALTY (1977) LTD.

SxS DUPLEX

3 BRs up. LR with FP. DR, kitchen and bath on main. Lane at back. Both sides the same. Excellent rents, $320 each side. Priced to sell. $69,900. Open to any offers. To view by appt. only call:
DOLORES MILES
477-0141 652-2735
THE PERMANENT

Small Apartments

10 Stes Oak Bay 9% financing $235,000
8 Stes Vanouver/Bay low d.p. $127,500.

Graham Ireland Res. 595-8845 or Island Homes Realty 386-7545

21 SUITES DOWNTOWN

21 Suite block close to downtown off Bay. Shows good revenue. Exceptionally clean. Priced at $340,000. Let this be your inflation hedge. For details call Don Blue 388-7557 Capital City Realty Ltd.

WELL MAINTAINED OLDER 11 unit building on 50x120 C-1 zoned lot in Quadra Hillside area. 4 one bedroom, 2 bachelor, and 5 rooms all sharing 4 bathrooms. Annual gross $14,100. Asking $83,500. 383-4082.

FOR SALE REVENUE

Live in one suite, collect on six more. Good return on investment. Offers to $129,000. Call Mr. Bailey at: 385-1401, 598-5904, 595-3996.

JAMES BAY AREA, $437,000, 23 suite block. First mortgage, at 7½%, large 2nd at 12%. Gross income, $55,000. Excellent investment. For information call 592-9516

NINE SUITE PENTHOUSE conversion. Half finished, by ocean and Beacon Hill Park. 385-7188, residence. 386-8541

DUPLEX, $76,000. 3-BEDROOM upstairs, legal 2-bedroom basement suite. Near Hampton School. By owner. No agents. 384-2772.

245 REVENUE PROPERTIES WANTED

WANTED

Apartment block 28 to 40 units in Fairfield around Cook St. or Jubilee Hospital area.
478-5561 BOB PAUL 478-2477
BLOCK BROS. REALTY LTD.

TRIPLEX

with monthly revenue of $700.00 per month. Light industrial zoning on a 7100 sq. ft. lot, plus a workshop. Asking $72,000.
CHES HAYS 721-3727
Royal Trust 384-8001

247 COMMERCIAL OR INDUSTRIAL PROPERTIES

INDUSTRIAL PARK

2 WAREHOUSES. CENTRAL SAANICH. A REAL BARGAIN. ASSESSED VALUE $475,900. OFFERS ON $430,000. CALL
HARVEY MERRITT
477-0141 652-9370
BRUCE BATEMAN
477-0141 384-2827

INDUSTRIAL LAND

Almost 2 acres. Subdividable and bargain priced at $2.50 sq. ft. in Central Saanich.
HARVEY MERRITT
477-0141 652-9370

ZONED INSTITUTIONAL

... IN SIDNEY! Ideal for doctors, dentists, churches, play school or kindergarten. Good chance for commercial zoning. Only 4 yrs. old, 2600 sq. ft. Free parking adjacent. Asking $98,000. Owner is anxious, bring an offer!!
HARVEY MERRITT
477-0141 652-9370

CORNER GROCERY STORE

OR convenience store. Good growing area, business is increasing every day, equipment practically new. This is a good opportunity to be your own boss. Offers on $139,000. Call now.
477-0141 JACK HOWES 721-5100

GOOD HOLDING PROPERTY

PRESENTLY ZONED C-2 but city would consider any change. 11,740 sq. ft., prime downtown location. Asking $160,000. Call me anytime.
477-0141 JACK HOWES 721-5100
THE PERMANENT

247 COMMERCIAL OR INDUSTRIAL PROPERTIES

B.C. LAND AND INSURANCE AGENCY LTD.

HOTEL

Absentee owner anxious to sell, 22 rooms, 201 seat cabaret, 196 seat "A" licence pub. Extensive renovations nearing completion. Dining room and coffee shop rented out, hairdresser barber shop on lease. 1.11 acre of riverfront property. About 55 miles from Victoria on Hwy. 18, no other public outlets for 20 miles around. Asking $595,000, vendor will assist in easy terms and down payment. Complete details available, courtesy to other realtors.

APARTMENT

Class 32 C.C.A. building, 34 suites, leased commercial, central location, positive cash flow. Price $1,195,000.

Warehouse

On trackage, vacant land for expansion, security fenced, 2 buildings, 5000 sq. ft. and 3200 sq. ft. in Nanaimo. Price $240,000.

Local Warehouse

7200 sq. ft. and approx. 1500 sq. ft. land. Loading dock and drive in door. Top condition, insulated and heated. Price $315,000.

Industrial Building

Heavy duty shop with travel crane, fuel tanks, heavy wiring, security fenced, central location. Price $210,000.

WALLY HELLIESEN
388-5555

61 SUITES

Excellent location. Close to Park. $1,342,000.

31 SUITES $18,870 PER SUITE

Situated in the City with a view of the Parliament Buildings and Inner Harbour. Two 3-bedroom suites, 19 2-bedroom suites, 10 1-bedroom suites, oil hot water heat, elevator. Parking for 30 cars. Price: $585,000.

MOTEL

This motel is situated on the main throughfare and close to city. 46 units. Increased revenue over 1978 for first 5 months. Laundry facilities. Coloured television. Large agreement for sale at 10%. Owner will consider $150,000 down.
BERT COLES 592-3311
Royal Trust 384-8001

Cedric Steele Realty Ltd.
388-6258

OWNER USER

Large warehouse complex half rented to AAA tenant. Other half ideal for distribution centre or storage. 20' high ceilings. $800,000. Terms.

CASH FLOW!

$23,207 annual net income from National Tenant. $245,000 full price. $60,000 down payment required.
592-3842 CEDRIC STEELE

B.C. LAND AND INSURANCE AGENCY LTD.

COMMERCIAL VIEW ROYAL

Zoned commercial. Corner site with terrific exposure. Egress and ingress off Helmcken and Old Island Highway. Approx. 12,000 sq. ft. of land and renovated building of approx. 1530 sq. ft. Asking $155,000.00.
Don Oakes 478-4334
Shirley Wilde 478-2459
B.C. Land 478-5588

NANAIMO MOTEL $350,000

— 18 units plus living quarters
— 2x3 room suites
— 14x2 room suites
— 2x1 room suites
— on Main Island Hwy.
— walking distance to downtown
— for more information, pictures statements, etc. please call.

479-3612 KENT DEANS 478-8316
CENTURY 21, Suburban Realty

10% C.C.A. GROUND FLOOR

Suites fully rented. Centrally located. Ideal for doctors, lawyers, real state, etc. Lots of parking. 2200 sq. ft. vacant for your business. Priced realistically at $449,000.
JULIE MANNESS 384-3866
WAYNE BUTTERFIELD
479-7030
NATIONAL TRUST CO. 382-8101

PRIME LOCATION LIGHT INDUSTRIAL

Valuable corner lot located in centre of light industrial area. Fully serviced, meets ALL building requirements. Bordered by paved roads with easy access from Pat Bay Highway. Offers to $62,500.
GLORIA McCLEAVE
386-3231 478-2985
BLOCK BROS. REALTY LTD.

INDUSTRIAL AND COMMERCIAL SITES

Full services, roads and sidewalks in a new first class development. Industrial sites $2.50 sq. ft. Commercial $5.00 sq. ft. Leasing or purchasing of warehousing, manufacturing or office facilities to meet your requirements.
DON and SHIRLEY MILLS
386-3231 381-5654
BLOCK BROS. REALTY LTD.

DOWNTOWN 851 Cormorant

Suit Distributive trade or profession, 2 lots, 4650 sq. ft. with brick building, 800 sq. ft. (approx.), 2 street frontages. Must have speculative value. Price $78,900. Call:
LEWIS ROBERTS 477-4398
THE PERMANENT 382-9191

WANTED: COMMERCIAL OR industrially zoned property suitable for appliance repair shop. 384-0423.

EXCELLENT EXPOSURE

Corner of Douglas and Ralph, $127,500, 477-0303, 479-3232.

INDUSTRIAL SHOP WITH caretakers suite on large lot, $54,900. 478-4655.

18,000 SQ. FT. COMMERCIAL corner with older house, Langford. $3.90 per sq. ft. 478-4655.

250 HOUSES FOR SALE

COLWOOD ON DISPLAY SAT. - Sun. 2-5

Ideal "home occupation" or professional office in residence location. 2265 Sooke Rd. at Metchosin Rd. intersection. Double fronting lot to Halsor Dr. 2500 sq. ft. in this impossing 2 storey home, plus full basement with drive in garage. An excellent buy at $74,900.

RIDLEY BROS. DEV. CO. LTD.
478-1721 478-5706

250 HOUSES FOR SALE

BLOCK BB BROS.

See Our Weekly BEST SELLERS CATALOGUE

OPEN HOUSE SAT. and SUN. 1-4 1502 ELNIDO RD. (off Shelbourne) "PEACEFUL EVENING WALKS IN MT. DOUG"

You will enjoy viewing this well-built, 4-bdrm. (possibly 5), family home in one of Victoria's most popular areas. This home is priced far below replacement cost as the owner wishes to sell immediately. Come and look at the sunken living room and other quality features which make this home a remarkably buy at $69,900.
479-5270 Geoff Field 477-1841

OPEN HOUSE SAT. 1:30-4:00 1460 MUNRO RD.

7.3-acre hobby farm. Super, 4-bedroom, custom home with 2 heatilator fireplaces, thermopane windows. Family room and utility on main floor. Huge rec room. Separate garage. Lovely, level property completely fenced and cross fenced. 3-stall barn with 220-volt wiring, loafing barn and tack room. $147,200.
652-3206 Anne Howard 477-1841

SEA GLIMPSES UNIQUE HOME

644 Drake (off Old Esqumalt Rd.) open 2-4 Sat. On a quiet dead end street but within walking distance of schools, shops and CFB Esquimalt. Two-storey home is of an elegant design — 3 bedrooms. Very large master with fireplace, family room or den off dining room, fenced back yard. Asking $74,500.
652-2594 Ron Kerfoot 477-1841

OPEN HOUSE SAT. 2-4:30 P.M. 1851 LAFONTAINE PL.

Located in a large, fenced, landscaped lot at the end of a quiet cul-de-sac in LAMBRICK PARK area, 3 bdrm (master-en-suite) plus one in the fully-developed downstairs. Cosy living room with oak plank floors and magnificent fireplace. Separate dining room. Family kitchen with exit to huge sundeck. Big rec room downstairs. This 3-year-old home is in immaculate condition. Good parking area. Asking $89,900.
658-8268 Buzz Mainprize 477-1841

OPEN HOUSE SAT.-SUN. 1-4 P.M. 959 CAROLWOOD DR. (Broadmead)

A most impressive, 2-level, contemporary residence, excitingly different even by Broadmead standards. Over 3,300 sq. ft. of luxurious living space provide 4 bedrooms, den, separate dining room, 3 baths. Delightful, open staircase with skylight arrangements. You are cordially invited to view this exceptional home which is available for immediate occupancy and now offered at $155,000.
598-2624 Peter Reakes 477-1841

CENTRAL SAANICH BEST BUY $59,900

Possession August 1st — vendor's transferred. Large lot, great garden, 3 bedrooms (master ensuite) main, 2 down and den. Call me:
477-5705 Erna Ellsay 477-1841

$68,900 SUPER FINANCING 10¼%

New listing. Just 1 year old, super, 3-bedroom home in excellent location. Fireplace, sundeck, built-in dishwasher, family-size kitchen and sliding door to garden. Nice lot backing onto park. Assume excellent 10¼% 1st mortgage of approximately $55,000 due in April 1983. For more details call:
652-3206 Anne Howard 477-1841

$49,900 DOUBLE LOT

New listing. Cosy, 2-bedroom, nostep home in excellent location in Sidney with 2 lots. Enjoy the large garden and keep for future potential or build 2 new homes now. Call me now for appointment to view:
652-3206 Anne Howard 477-1841

JUST REDUCED

Estate Sale: Quick sale needed of this 2-bdrm, full basement home on a very large lot — 9,300 sq. ft. with some fruit trees and small fruits. Home is in top condition, oak and edge-grain, fir floors, very convenient area (High Quadra) close to bus, large food store and misc. shops. Reduced to $53,900. To view please call:
479-4105 G. L. Lloyd 477-1841

UPLANDS BEACH DR.

Suitable for retired executive first time on market. 2 br and den, 2 bath, no-step bungalow. 2-car garage, hot water heating. A dream home on .6 acre. Underground sprinkler system of course. $179,000.
477-0450 Dick Strobl 477-1841

4030 CAVALLIN CT. (Gordon Hd.— Off Feltham)

A superb, 3-br. home in a quality-controlled subdivision of Gordon is nearing completion. Hurry on this one. DiCastri-designed, modern, contemporary homes sell fast. $99,500.
477-0450 Dick Strobl 477-1841

REVENUE

Solid, up and down, legal duplex on large, level, garden lot. Main floor, two-bedroom suite rented at $300.00/mo. Owner suite above with potential for three bedrooms. Good height basement with useable space. Opportunity at $53,900.
388-5464 477-1841
Dave Vogelgesang
PGR #760 Office

DELIGHTFUL WATERFRONT PROPERTY

Lovely, sunny and quiet, close-in waterfront property with lovely, large, manicured lawn and gardens. Modern, 3½-year-old and spacious, rancher-style bungalow with shake roof, double separate carport. Four bedrooms, 3 baths, delightful, tudor-style lounge with stone fireplace. Superbly finished front and dining rooms. Lovely, sunny views. $114,900.
388-5464 477-1841
Dave Vogelgesang
PGR. #760 Office

UNIQUE COUNTRY COTTAGE $56,000

Situated in a picturesque terraced semi-secluded garden in central Saanich, this charming, older home offers comfort and convenience. The living room features beam decor, entrance hall, dining room, den, 2 bedrooms and kitchen will blend with and compliment your antiques and collectables. Discover this unique home and all it has to offer you. For an appointment to view or for further information call:

TED WALFORD		DAWN STEELE
Residence	(24 Hrs.)	Residence
Office	Office	
598-1420	477-1841	598-2917

250 HOUSES FOR SALE

FOR SALE
Royal Trust
477-0191
384-8001

OPEN HOUSE
3486 METCHOSIN ROAD
SAT. 1:30-4:00
Don't just drive by but stop and view this 4 yr. old, 4 bedroom home on large lot — you won't be disappointed! A very reasonable price of $65,500. is an added inducement on todays inflating market. (MLS).
CONNIE REYNOLDS 384-8075 1210 or HAZEL CAMPBELL 384-8075 1260 or 384-8001

SAT. 1:30-4:00
5217 BERYL
WATERFRONT—CORDOVA BAY
3 Bedroom home. First time on the market. Few steps to beach. Seclusion and views. A well cared for property. If you want waterfront you should visit this home. To view earlier please call
592-3506 STAN SAGE 384-8001

SAT. 1:30-3:30
4344 HARDER
(Off Viewmont)
Excellent one owner, 4 bedroom bungalow in Royal Oak. Full basement has rec. room, workshop and storage galore. Hot water heat. Well insulated. Shake roof. Large level lot. Offered now at $79,900.
JEANNIE DEWHURST
658-8980 or 384-8001

SAT. 1:30-4:00
856 COLVILLE RD.
(East of Lampson St.)
BEST VALUE FOR $37,900 — 4 bedrooms, comfortable living-room, large eat-in kitchen, full high basement on easy care lot, includes frig and stove. Newly decorated.
595-2062 DEREK WICK 384-8001

997 DUNSMUIR
(Esquimalt)
SAT. 2:00-4:00
Lovely corner lot with cosy 2 bedroom bungalow in excellent condition. Sun porch, separate garage, ¾ basement, washer and dryer hook-up. A delightful home priced at $52,900. MLS.
LEN TAYLOR
382-9485 or 384-8001

SAT. 1:00-4:00
65-3987 GORDON HEAD RD.
VACANT REDUCED TO $52,900 Ideal 3 bedrm. end unit. living room has brick fireplace, dining area, large kitchen with eating area. Stove, fridge, garb. included. 4 plus 2 pce. baths. Rec. room full basement. Great Value.
PETER TER VEER
479-1588 or 384-8001

1:30-4:00 SAT.
849 PHOENIX ST.
Esquimalt off Craigflower. Terrific starter for $36,500. 2 bedrooms, full basement, easy care lot, economical electric heat. Be sure to see Saturday. MARGARET JOHNSTON in attendance. For prior viewing call:
477-1763 or 384-8001

SUN. 2:30-4:30
#1—933 Admirals Rd.
SUPERIOR TOWN HOME—$58,900.
Lots of windows, fireplace, spacious living and dining, 3 bedrooms. 1½ baths, full basement, double carport. See you Sunday! or call ROMA MOLYARD 384-4827 or 384-8001. (MLS)

SAT. 1:30-4:00
2933 CARDEM PLACE
Lovely spacious 3 bedroom home — 2 fireplaces — 1½ baths, super kitchen with eating area. Fenced lot. Only 3 years old. Spotless condition. (MLS).
JESSIE McGRATH
479-3982 or 384-8001

SUN. 1:30-4:00
1507 CLAWTHORPE
(Area of Cedar Hill Golf Course)
$53,900
Conveniently located yet on a quiet street, this well-kept 2 BR, no bsmt. home has been tastefully updated. Carpets, lino, bathroom, furnace are almost new. The spacious kitchen has e.a. and blt-in dishwasher. Garage plus extra parking area on nice fenced yard. An excellent buy at this price.
JACK WITHAAR
478-5208 or 384-8001

UPLANDS BUNGALOW
Gracious one-level living with large living room and dining room with 2-way grantie fireplace. Delightful enclosed patio. Full ensuite master plus 2nd bedroom and den. Easy-care level property. $165,000. View exclusively with
JEANNIE DEWHURST
658-8980 or 384-8001

4720 EALES RD.
2.22 ACRES
There's nothing wrong with this secluded home that having "a man around the house" wouldn't remedy. Nice kitchen with dinette, large L.R. with feature fireplace, 6 bedrooms, 2 barthroom, family room and rec. room — all this plus two acres of well-treed property for just $79,900. (New MLS)

900 BYNG STREET
SOUTH OAK BAY
Drive by this charming Dutch Colonial and then call us for appointment to view. It has 4 bedrooms, spacious L.R., D.R. and kitchen, full basement with rec. room, 2 full bathrooms and a beautiful yard for true familuy enjoyment. Offers invited to $119,000. (M.L.S.)
HAZEL CAMPBELL
384-8075, pager 1260 or
CONNIE REYNOLDS
384-8075, Pager 1210 or 384-8001

3941 ASPEN PL.
(OFF ARBUTUS)
A rare and delightful combination of cedar shakes, stone and beams makes this home a standout in any crowd. Toss in a beautiful heated pool, sauna and hot tub, intercom, vacu-flo system, huge master bedroom with full ensuite and there's also much, much more to behold, so just give us a call and we'll be glad to expound further because we're enthralled with this new MLS listing at just $159,000.00.
CONNIE REYNOLDS 384-8075 pager 1210 or
HAZEL CAMPBELL 384-8075 pager 1260 or 384-8001.

943 AVRIL
$42,900
If its economy you have in mind then this 3 bedroom, 2 bathroom strata duplex on a nice cul-de-sac in the Glen Lake area shouldn't be overlooked. Low down payment can get you in, so call for details now.
CONNIE REYNOLDS
384-8075 pager 1210
HAZEL CAMPBELL 384-8075
pager 1260 or 384-8001

BRENTWOOD
$97,500
Super family home, 4 great bedrooms, pool size family room, 3 baths, double 24x24 garage. Only 3 years old.
AL MATTEO
595-0506 or 384-8001

$59,500
Only 6 years old, great 3 bedroom home, living room with fireplace. Dining room, sundeck. 2 baths. Full basement. Large $48,000 assumable mortgage. Call
AL MATTEO
595-0506 or 384-8001

250 HOUSES FOR SALE

FOR SALE
Royal Trust
477-0191
384-8001

SUN. 2 TO 4 P.M.
842 PEARS RD.
(Off Metchosin Rd. at the Golf Course)
5 Bedroom, 5 yr. old Executive home on two delightful secluded acres. Bonus — a two bedroom semi-detached bungalow for your in-laws — or rent it out to help pay the mortgage. Be sure to drop in and see this one — It's excellent value at $129,900.
"THE McGREGORS"
384-8001 (res.) 477-3675

1857 SAN LORENZO
SAT. & SUN. 1:30-4 p.m.
CHOOSE WELL—
CHOOSE THIS HOME!
It has everything going for it. Choice Gordon Head location. Lots of living space in this 4 bedroom home for a growing family. Nicely landscaped, large grounds, close to all the benefits of a prestigious neighbourhood. Present owners have outgrown this home — and the asking price is only $74,900 with financing to suit. Come and visit with me and see it for yourself.
477-0191 KNUD SCHWER 478-8203

1571 KENMORE
SAT. & SUN. 2-4 p.m.
A new Gordon Head listing this attractive 4 bedroom home is a "must see". Close to good schools, recreation centre, shopping and all amenities. The location is ideal. Immaculate and on an excellent lot. Price $72,000.
477-0191 DAN NASH 477-2078

638 MONTEREY
SUNDAY 1:30-4:30 p.m.
Lovely 3-4 bedroom home in south Oak Bay near the water. Fully updated including 1½ baths, rec. room, sewing-utility room and detached double carport. MLS 41070 at only $78,500. For exclusive prior viewing call
GORDON SPECKMAN
477-0191 477-7085

529 ATKINS RD.
SUNDAY 2-4:30 p.m.
$62,000
Character — space, fruit trees, 3 bedrooms, plus another 1200 sq. ft. ready for development. Seeing is believing. Located at Selwyn and Westwind.
VIVIAN ROBERTS
477-0191 477-0281

4445 TREMBLAY DR.
SAT. & SUN. 1:30-4p.m.
WATER VIEW AND IN-LAW SUITE TOO!
Ideal home for the two family accommodation, with the 4th bedroom, 4pc bath, large family living room with 2nd fireplace on the lower level. 3 beds 1½ baths up, separate dining room, thermopane or double windows throughout, easy take over Mortgage with quick possession. Choice area in High Gordon Head!
MURRAY ROTHSCHILD
477-0191 477-9393
DALE YOUNG
477-0191 388-6275 Pger 2561

NEW LISTING
SIDNEY
$62,900
3 bedroom home on quiet cul-de-sac. Living room with fireplace, dining room with patio doors to sundeck, large kitchen. Rec. room and extra bedroom in lower level. Yard backs into park area. Walking distance to Roberts Bay. New MLS. For additional information call anytime.
GALE CHRISTENSON
477-0191 477-7047

HOMES BY AREA
GORDON HEAD
Attractive newer 3 bedroom, 1½ bath, full basement, home handy to schools, rec. centre, store, bus etc. Terrific potential in spacious basement. Asking $68,900 M.L.S.

GLANFORD
Lovely 2 bedroom full basement home on pretty lot with fruit trees. Large attached garage or shop. 2nd fireplace down and partially dev. bedroom. Asking $58,500. (New MLS).

VICTORIA-OAK BAY
Terrific 3 bedroom, 1½ bath townhome just off Oak Bay Ave., covered parking, fireplace etc. 6 units only. Asking $57,900 (MLS). For information and an appointment to view please call:
STEVE MOONEY
477-0191 477-4197

PAINT and PUTTER
$49,900
Large 2-bedroom home in Gorge area. Ideal for young couple who don't mind a little painting and gardening. 95% finaneing can be arranged for qualified purchaser. Drive by 3069 Carroll St. ML 40489.
GALE CHRISTENSON
477-0191 477-7047

RETIREMENT GEM
BRAEFOOT AREA
$74,900
This lovely home features 2 bedrooms, living room with panelled feature wall and cosy fireplace, convenient kitchen and dining area. Large well treed and landscaped lot. Home in top condition and fully insulated. Attached greenhouse and work area. Single garage plus parking for rec. vehicle or boat. Act quickly. Exclusive with
GALE CHRISTENSON
477-0191 477-7047

SWAN LAKE
2 bedroom retirement or starter. Cosy living room, country kitchen, full basement. Beautiful property. Extra parking. A great home. Asking $54,900. MLS. 41205. Call anytime.
477-0191 JACK MOEN 658-5448

GLEN LAKE
Cedar ceiling. Living room with white stone fireplace. 3 bedrooms. Lake View. A great home. Offered at $75,500. MLS 41106. For appointments please call anytime.
477-0191 JACK MOEN 658-5448

LAST CHANCE!
$35,900
There's just one left of these townhouse at this give-away price. Located in Colwood area, close to good shopping and schools, it consists of 3 bedrooms, 1½ baths and comfy living room with full rock fireplace. Plus other extras. Hurry and call.
477-0191 JOHN LUND 384-9279

BRENTWOOD
Hurry on this one, 2 year old almost 1400 sq. ft. full basement. Spotless, clean, spacious 2 fireplaces, 3 baths, large living, dining and kitchen. This home is a real treat. Offers on $84,900. MLS 394470.
477-0191 SYL SHUMKA 595-1337

BRENTWOOD BAY
Desirab[illegible]edroom home. Beautiful living room with vaulted ceiling, attractive knotty pine cabinet kitchen. Hot water heat. Butchart Gardens area. Asking $82,500. MLS 40680. Please call anytime.
477-0191 JACK MOEN 658-5448

COLWOOD
2 bedroom home with separate garage. Asing $42,700. A value plus property. MLS. 40931. Please call anytime.
477-0191 JACK MOEN 658-5448

AFFORDABLE
A one bedroom starter home with low taxes. Newly decorated and enovated. Situated on a large lot close to all amenities. Good potential as a holding property. $38,900.
477-0191 JOAN FRASER 479-6663

250 HOUSES FOR SALE

FOR SALE
Royal Trust
477-0191
384-8001

COUNTRY RETREAT!
2 acres plus — room to garden, hike and enjoy. Uniquely esigned chalet style home. 4 spacious bedrooms, 2½ aths, sunken living room with large old brick fireplace. Tastefully ecrated — a home you will be proud to own. This home must be sold — as the owners are leaving and is priced accordingly at $94,900. A must to view with:
477-0191 KNUD SCHWER 478-8203

SWEEPING VIEW!
From the large living room, dining room, kitchen and den of this level entry immaculate, 4 bedroom home. Lots of parking including space for van. View this exclusive new listing at $119,000 with
JEANNIE DEWHURST
658-8980 or 384-8001

VIEW ROYAL
Waterviews — nestled among trees on approx. ¾ acre. LR with fireplace — large sep. dining room — 3 bedrms. Asking $89,900.
JESSIE McGRATH
479-3982 384-8001

ESQUIMALT
$42,900
Living room with fireplace, dining room, 3 bedrooms, 4-pce. bath, utility in main — separate garage. Secluded back yard.
JESSIE McGRATH
478-3982 384-8001

3 BEDROOM TOWNHOUSE
All appliances included — 1½ baths — On bus line — Close to shopping and schools — ASking $33,500.
JESSIE McGRATH
478-3982 or 384-8001

THINKING ABOUT MOVING TO VICTORIA?
Drop us a line and we'll be pleased to send you our Real Estate Market Information Kit. No Obligation. "The McGregors" Royal Trust Real Estate, 201—3400 Douglas St., Victoria, B.C. V8Z 3L5

3127 GLEN LAKE ROAD
JUST LISTED AT
$76,900
Almost new 4 bedroom custom built home with over 2500 sq. ft. of quality living accommodation including large family room, billiard room and wet bar between. Will not last long!
595-2062 DEREK WICK 384-8001

BUSY STREET BUT—
ONLY $37,500
Try your offer on this really good little home. Fireplace and H.W. floors in living room. 2 bedrooms plus 12x14 room off kitchen, could be family room or dining room. Call ROMA MOLYARD
384-4827 or 384-8001

CENTRAL SAANICH
SEA-MOUNTAIN VIEWS
¾ ACRE — fully fenced with solid stucco 3 bedroom full basement bungalow — flowers, vegetables, fruits. Near all amenities. Asking $74,900.
MARGARET JOHNSTON
477-1763 384-8001

UPLANDS—$165,000
WATERVIEW
Overlooking Cadboro Bay and the Yacht Club, this home has a fantastic seaview. 1750 sq. ft. on the main plus more down. Large living room with heatilator FP. Two bedrooms on the main. For further details please phone
OLE KNUDSEN
479-2764 384-8001

BROADMEAD
BEST BUY!
4 bedrooms, 3 bathrooms, separate dining room are just a few of the fine points of this great family home. Everything is right including the price! $99,500. Vendor transferred.
JEANNIE DEWHURST
658-8980 or
JESSIE McGRATH
479-3982 or 384-8001

RANCH STYLE BUNGALOW!
A heap of living space for only $129,000. Great kitchen with family room and FP. Huge living room. 3 bedrooms up, 2 more down plus rec. room and 3rd. fireplace, plus games room. The great features go on and on! Call now for viewing!
JEANNIE DEWHURST
658-8980 or 384-384-8001

FOR SALE
Royal Trust
477-0191
384-8001

GARDNER REALTY Ltd.
895 Fort St. 385-7721
(24 HR. SERVICE)

OPEN HOUSE
FRI. 3-6
SAT. 2-5
2315 HOLLYHILL PL.
SEAVIEWS
You will enjoy the beautiful seaview from the LR, DR, kitchen and sundeck of this new executive home situated on a quiet street in the Arbutus area. It features an upstairs designed for elegant living with such luxuries as the high quality plush broadlooms, sandstone FP with marble hearth, large separate DR with crystal chandelier, solid oak kitchen cupboards and more. You also will enjoy the utility room next to the kitchen, the built-in vacuum system, AM and FM intercom, the rustic finished family room with heatilator FP and oak parquet floors in the large foyer. This is a truly gracious and value packed home with superb workmanship throughout. ASKING PRICE $145,000.
385-7721 BILL WEISS 598-8443

QUADRA
SELL OR TRADE
1.6 ACRES
Enjoy the set-back privacy, with near future subdivision potential. This large property features a lovely split level home with patios and 2 full bathrooms. For your leisure there is a pitch and putt golf course. Owners will consider a trade for a home or revenue property, or will sell for $139,500. For information please call:
BILL WEISS 598-8443
REID TOPP 388-6275 Pgr. 619
OFFICE 385-7721

250 HOUSES FOR SALE

National Trust Realtor
HILLSIDE MALL 595-2121
3440 DOUGLAS 382-8101

YOU CAN BANK ON US

OPEN HOUSE
1810 BROADMEAD
(University Area)
Sat. 2-4 P.M.
This LUXURY side by side duplex is located on a quiet street in an area of expensive homes. Each side has over 2700 sq. ft. which includes 3 large bdrms, 3½ baths, 20x16 living room with attractive fireplace, formal separate dining room with doors to balcony. Buy it for yourself as an investment or get together with a friend or relative. TREMENDOUS VALUE $134,500.
JUNE HOUGHTON 477-6185
Office 595-2121

OPEN HOUSE
2318 OAKVILLE
SAT. 1:30-4
DELIGHTFUL BUNGALOW. Only $2,200 down, if qualified and assume mortgage. 2 bedrooms, no basement, separate laundry room. Franklin fireplace in L.R., with quality carpeting. Large yard, with separate garage. Asking $44,000. MLS 40803.
LOLA CLARK 658-5877
Office 595-2121

OPEN HOUSE
CORNER ROYAL OAK AND EMILY CARR
SAT. and SUN.
1:30-4 P.M.
Please come to inspect this nearly completed executive type home in Broadmead. In attendance JACK THOMAS, 382-8101 off. 385-2119 res.

OPEN HOUSE
SAT. SUN.
1:30-4 P.M.
351
POOLEY PLACE
Drive down Lampson St. to the sea, turn left on Pooley. Lovely 2-storey Strata Duplex, 3 large bedrooms, 2 bath. Large living room fireplace, separate dining room. Lots of storage. Nice grounds. Asking only $51,500.
HAL BARBER 385-1047
ART EVANS 386-0276
OFFICE 382-8101

OPEN HOUSE
SAT. 1-3
1601 BARKSDALE
Owner transferred, 3 months old, 3 bedrooms, executive home, slate fireplace in sunken living room, spanish arch old brick fireplace in family room, kitchen skylight, thermopane windows, vaulted cedar ceiling shower and 2 pce bath off huge master bedroom. high lot with western views. Want quick sale, $96,500. MLS.
LARRY LINEHAM 595-0134
Office 595-2121

OPEN HOUSE
SAT. & SUN. 1:30-4
1543 PEARL
3 blocks SW of Dairy Queen and close to the Hillside Mall we have a 3-bdrm. home, immaculate inside and out, 2 large bdrms. and bath up plus 1-bdrm. and 4-pce. bath on main. Wash hookup in kitchen and dryer in basement. Sliding glass doors to private patio and large yard with fruit trees, garden and off-street parking. A real buy at $62,500. Attractive mortgage. Prior viewing: RON CROW 592-4989 or 595-2121.

OPEN HOUSE
SUN. 1:30-4
1601 BARKSDALE
Owner transferred, 3 months old, 3-bedroom, executive home, slate fireplace in sunken living room, spanish arch old brick fireplace in family room, kitchen skylight, thermopane windows, vaulted cedar ceiling, shower and 2-pce. bath off huge master bedroom. High lot with western views. Want quick sale. $96,500. MLS.
LARRY LINEHAM 595-0134
Office 595-2121

SUPER FARM
Enjoy country living on this lovely 7¾-acre farm only a short drive north from Victoria. Modern buildings. Good grazing land protected by tall trees. Valuable corner property all fenced and cross fenced. Asking $85,000.
JOHN SHAVER 382-9444
Office 595-2121

GOOD HOLDING
Just listed — Older 3-bedroom home with lots of charm and an extra large lot off Quadra. Call me for full details. Asking $72,500. RON CROW 592-4989 or 595-2121.

$42,500
Close to store, school and town. 2-bdrm. home with stove and fridge, built in garage that can easily become part of the house. Good size lot with greenhouse. Offers. RON CROW 592-4989 or 595-2121.

WHAT A VIEW!
From every room you can see the ships go by and the day and night views of Victoria, 3 to 4 bdrms., extra large living room, L-shaped dining area, open kitchen with breakfst nook. Large laundry and 2-pce. bath off kitchen. Double garge. Private spacious yard. Needs decorating inside and out. But reflected in the price of $82,500. RON CROW 592-4989 or 595-2121.

TRANSFERRED
Glanford area near the park. Neat as a pin. 2 bdrms, sunny lot, full basement, stone fireplace in living room. PRICED TO SELL $53,900. MLS.
GRAY LAITE 656-5267
Office 595-2121

A MUST SELL
Vendors have built their dream chalet and now must part with it. A real family home in Selwyn Heights. Asking $97,500. MLS.
GRAY LAITE 656-5267
Office 595-2121

COUNTRY BEST
Exclusive. Under 2 years old on 5 acres. Carefully planned large family rancher. Sun trapped patios, 5 baths, 4 bedrooms on main, 2 fireplaces. Great value $235,000.00. Please phone for details.
GRAY LAITE 656-5267
Office 595-2121

$43,900
3 bedrooms, fenced yard, garage, sunporch, dining room, new wiring and roof. Close to town, nice area. Qualifies for grant, low downpayment.
ROB ANGUS 474-2703
Office 595-2121

VIC WEST BRICK BUILDINGS
Family home, 2 rental units, large attached workshop, excellent for home occupancy, on 2 lots with separate titles. 382-5844.

250 HOUSES FOR SALE

National Trust Realtor
HILLSIDE MALL 595-2121
3440 DOUGLAS 382-8101

NEW HOME
$57,900
3-level split with 3 bedrooms, thermoglass, heatliator F.P., 5-year warranty. ONE ONLY CALL TODAY.
ROB ANGUS 474-2703
Office 595-2121

HOME and REVENUE
$350 per month from the deluxe, 2-bdrm suite. Owners suite is fantastic, indirect lighting, 3 fireplaces, sauna. Further revenue possible. ESTATE SALE. Offers on $78,000.
ROB ANGUS 474-2703
Office 595-2121

CHARACTER HOMES
Today are very popular and selling fast, phone for comprehensive inventory of homes with charm and grace. Or if you have such a home and wish to sell. Call:
ROB ANGUS 474-2703
Office 595-2121

SIMPSONS-SEARS
JUST LISTED. Immacuate 3 bdrm. home with 2 bathrooms and nicely updated thrughout. Glass doors to private patio and well manicured yard. Extra large lot with fruit trees, garden and space for boat or trailer. Close to school and shops. Only $62,500. RON CROW 592-4989.

EMPRESS
Older home with 3 bedrooms up, large lot close to town. Ideal for conversion. Offers on $49,500 urgently requested. MLS.
LARRY LINEHAM 595-0134
Office 595-2121

BRENTWOOD HTS
Not quite 2 years old and over 1500 sq. ft. on main level including 3 bedrooms, living room, dining room, family room, spacious kitchen. Full basement roughed in, 2nd fireplace, double carport, with natural treed park across the street. ¼ acre lot. Offers on $82,500. MLS.
LARRY LINEHAM 595-0134
Office 595-2121

ONLY $39,000
2-BEDRM. FIREPLACE, SUNDECK, EASY MAINTENANCE LOT. CLOSE TO HOSPITAL. CALL TED DALE, 382-8101 ANYTIME.

SPLIT LEVEL
COLWOOD
3-Bedrm., 1½ baths, R.I. basement plumbing, thermopane windows, heavily insulated. Floor-to-ceiling stone fireplace. vaulted ceilings, double carport. Situated on large secluded treed lot. Qual-

NORTH SAANICH
Located on a secluded ½-acre lot in an area of fine homes this custom-built beauty was designed with the modern family in mind. Comfortable family room off kitchen has old brick heatilator fireplace, there is a separate dining room, 2 baths and a loft with built-in bookcases overlooks the attractive living room with its bright floor to ceiling windows. Sliding doors from a large rec room with its cozy fireplace leads to private garden. MLS. $114,000.
JUNE HOUGHTON 477-6185
GRAY LAITE 656-5267
Office 595-2121

POOL — HOT TUB SUITE
3-bdrm. with loads of extras. A.G. pool, Cedar hot tub with Jacuzzi, 2 fireplaces, excellent self-contained in-law suite. Dble carport, large sundeck and much, much more. Only $72,900. See this one today! Call TED DALE at 382-8101 anytime.

LAKEVIEW
$75,900
In new Nelthorpe subdivision off McKenzie. End of cul-de-sac. 3-bedrooms, 1½ baths. Downstairs finished with fireplace and bath. Near completion, buy now and pick your own colors. Close to nature park. Good views of Olympics and Swan Lake.
JULIE MANNESS 384-3866
WAYNE BUTTERFIELD
479-7030

TREED SECLUSION
SEAVIEWS—½ ACRE
Executive style Chalet. 3,000 sq. ft. of opulent splendour! No expense spared. Thermopanes throughout, low voltage, intercom, wrap-around sundeck, innumberable extra features. Lovely Cordova Bay. $187,500. Exclusive with:
RUDY ROST
382-8101 or Res. 658-5490

OAK BAY
FOUR BEDROOMS
Here is your chance to buy a family home in a much sought after Oak Bay location. Close to schools, shopping, bus, rec centre. At the low price of $59,900. MLS. More good listings in Oak Bay. Please call:
GLEN ROBERTSON
382-8101 or Res. 592-9776

GLEN LAKE
Dandy 2-bedrm. plus 1 down in full basement. Good lot with swimming pool, complete with pump, filter, etc. Now only $51,500. MLS.

ARM ST.
Vic West — Esquimalt border. Large 4-bdrm. home newly drywalled throughout. this is an excellent home for the large family. Asking $59,900. MLS.

GORDON HEAD
Dandy big 1-bdrm. condominium in good 24-unit complex. Handy to bus and shopping and very well priced at $32,500. MLS. FOR ANY OF THE ABOVE LISTINGS, PLEASE CALL ART EVANS, 382-0276.

SELKIRK WATERS
REDUCED
$64,500
3-bedroom strata duplex. 1½ bath, spacious living room with fireplace. Formal dining, kitchen with eating area. Nice quiet location. Drive by 1000 Decosta.
JULIE MANNESS 384-3866
WAYNE BUTTERFIELD
479-7030

SIDNEY
SPLIT LEVEL
This home is approx. 2100 ft. Main provides good-size living and dining room. Excellent family kitchen. Up you have 3 bedrooms with ensuite plus 4-pce. bath. Down you have another bedroom, 3-pce. bath, rec. room and laundry room, double garage. $65,900 MLS.
JULIE MANNESS 384-3866
WAYNE BUTTERFIELD
479-7030

BRENTWOOD BAY
Good value for your money in this great family home, 3 yrs. 3 bedrooms. Full basemt., and priced to sell. Only $61,900. For viewing call:
GLADYS THOMAS
382-8101 or res. 592-2526

VALUE — VALUE
4-bedrm. home with fam. rm. and wet bar on main floor, many extras incl. built-in bar-b-que, in and out. Fireplace, Dr.-In. garage. Only $59,500. Call TED DALE anytime 382-8101.

$37,500
Solid older 2 bedroom home, no basement, fireplace, new roof and wiring, repainted inside and out. Off Cloverdale, 477-8142.

250 HOUSES FOR SALE

Capital City REALTY LTD.
1815 Blanshard St. 388-7557

SIDNEY SWEETHEART.
New, but with character is this darling 3 bed, 2 full bath rancher. Rich dark w/w carpet covers your LR, with FP, DR good sized kitchen with lots of cupboards, small office off your carport, utility area in the hall. Situated in area of new homes. Large storage shed at rear. Large 1st mtg. existing on asking price of $58,500.

ACCOMMODATION GALORE
LOCATION SUPER
Brand new on the market and only 4 yrs. old. All kinds of living for the growing family, big LR, super kitchen with eating bar, lots of cupboards. Good sized DR with sundeck off, 3 bed, 1½ bath and just a terrific den with FP, now for your basmt, would you believe 2 utility areas PLUS a great 2 bed suite with LR, kitchen, and very large 4 pce bath. All this on a quiet cul-de-sac with a valley view. Asking price only $79,900. Call Sheila Pepin 388-7557 or Shirley Philps 388-7557.

CLOSE TO TOWN
ONLY $52,900
Spotlessly clean and roomy three bedroom home with a full high basement. The plumbing and wiring are in excellent condition, there is a nice rural view. This is a nice bright home in a quiet, no through street, the basement could easily be developed for family room and extra bedrooms, also roughed in bathroom. A good buy in a nice, lovely area. A must see inside.
388-7557 Ben Greig 598-3105

OPEN HOUSE
SAT. 2-4
4620 VANTREIGHT DR.
Seclusion, accommodation luxury, trees, close to sea. Nearly new plus much much more. Come and view with your hostess Sheila Pepin 388-7557 388-6275 Pgr 2804.

3977 OAKWOOD
OPEN SAT. 2-4
Just listed and priced at $69,900 for quick sale. Built in 1965 with 3 BR., hardwood floors and plaster walls throughout. Bsmt finished with rec room and 2 BR. Sundeck and fenced yard. For prior viewing call
Clifton Mak
388-7557 479-0788

SPENCER CASTLE AREA
3 Bdrm. modern home on a corner lot in the city. Separate dining room, living rm. with fireplace plus a gorgeous view. Full basement with 3 pce. bath, rec. rm. with fireplace plus large finished area. Price includes stove, fridge, washer and dryer. Must be sold owner leaving country. Asking $59,900.

CEDAR HILL,
SHELBOURNE
Modern 3 bdrm. home with 2 large bdrms. up and one in high daylight basement living rm. with fireplace family sized kitchen wih eating area. Big secluded backyard, drive-in garage w/w carpeting. Walking distance to schools, shopping, bus at door. Immaculate condition. Priced to sell at $50,900.
388-7557 Tara Bhalla 382-8879

OPEN 188 OBED
SUN. 2-4
Bright 2BR with large rooms and convenient self-contained suite in full basement. Double closets in BR's, separate double garage-workshop, lots of paved parking. Vendor moving out of town. Try your offer! ML 41261. $54,500.
Jo Lennox 478-2563
Marilyn Moore 382-8015

COLWOOD
$82,500
Careful construction and plenty of room for a large family in this 4 or 5BR, 3 bathroom home on a level 116x105 lot with separate double garage-workshop plus double carpot. Wall-wall old brick FP in big rec. room, large penthouse family room or sixth BR. Sea glimpses from sunny kitchen, dining and sundeck. Walk to all levels of school, store, bus. Possible 10¼% financing. ML.
Jo Lennox 478-2563
Marilyn Moore 382-8015

PRICE REDUCED
Compare the features and I'm sure you'll agree this is now one of the best values in the area. Located in lovely Glen Lake a well cared for 3 bedroom home with fireplace, ensutie bath, built-in dishwasher, eating area in kitchen, exceptionally attractive rec. room. Lots of parking and a 24x32 workshop would suit small business man. Great fenced yard. Reduced to $63,900. If you are in the market for a home be sure to see this one. Call anytime.
Marilyn Moore 382-8015
Jo Lennox 478-2563

PAC-WEST
INTERNATIONAL REAL ESTATE BROKERS INC.
388-6161

NEW LISTING!
A REAL GEM
Nestled on almost a quarter acre lot of rock and Oaks, this 2 bedroom, ¾ basement Tudor designed home is loaded with warmth and charm. Bright kitchen features 2 year old cabinets, counter top range and oven, breakfast bar and indirect lighting. The dining area boasts sliding glass doors to a 30'x17' cement patio. The cozy living room has hard wood floors with area rug and a brick fireplace. 100 AMP service, copper plumbing, utility and den in the basement are added features. Price $57,500. Phone today. Terry Eden — 388-6161 (24 hrs.)

OPEN HOUSE
4032 HODGSON PLACE
FRIDAY 6-8
SATURDAY 1:30-4:00
Be sure to view this custom BEAUTY. 14 years old, it features plastered walls and stucco exterior and loads of insulation — FAMILY KITCHEN, Dining Room — Bright living room with fireplace, plus 3 bedrooms and 4 piece bathroom on the main — The lower level features a REC ROOM, plus a 1 bedroom suite. The lot is approximately 10,000 sq. ft. and has a wired separate garage plus carport and garden storage shed. Offers invited on $66,300. for private viewing phone Terry Eden — 388-6161 (24 hrs).

HAVE BREAKFAST WITH
Cordova Bay View
⅓ ACRE, PRIVACY
LR, DR, LG KIT, 2½ BATHS
4 BR, DEN, 2 FIREPLACES
Rec room, lg sundeck, poss in-law
OFFERS. $87,900, 658-8478

250 HOUSES FOR SALE

Capital City REALTY LTD.
1815 Blanshard St. 388-7557

1. FAIRFIELD
OCEAN NEARBY
Older home on Point St. No sign but drive by area. Some updating completed and vendor is open to offers to $69,500. Call for address and viewing. Don Blue 388-7557.

2. BURNSIDE GARDENS CONDO
Don't rent. Only $2,000 down will buy you this 2 bedroom model. Asking pricke of $24,700. Pool. Don Blue. 388-7557.

3. GORDON HEAD
2 STOREY 1750 SQ. FT.
Quiet residential area on Brousson. South corner of Ash and Torquay. No more work to have this home completely finished! 3 Bedrooom, 2½ baths. Call me — Won't last. $84,900. Don Blue 388-7557.

4. OAK BAY
OCEAN VIEWS
4 BEDROOMS
Lots of room in a European flavor. Almost 4,000 sq. ft. on a very quiet street. Larger size lot. Low price of $135,500. Don Blue 388-7557.

5. LANGFORD COTTAGE.
MONEY?
Here's your perfect starter. Good upzoning potential here so why not cash in? Lot sized (276x50). Priced at only $39,800. 2719 Jacklin. Then call Don Blue 388-7557.

6. ON BROADWAY-VIEW
A fine family home at only $63,900; 3 bedrooms, end to end deck, and full height basement. Level entry with low maintenance lot! Try your offer. Don Blue 388-7557.

7. MICHAELANGELO
SCULPTURED
HERB BUILT
What can be said when you see the quality of construction and the features of this executive home. There are many. Call me if you are considering a home priced to $169,000. This home wn't last long. Don Blue 388-7557.

1. $83,900
I'm big, bold and beautiful. I'm a 4 level slit 3 year old. More room than you would expect. I'm surrounded by tall pampas grass and bamboo, lovely lawns. In an executive area of fine homes. Quality schools and great neighbors. Rec. Centre. 3 bedrooms, but could be more, 2 fireplaces, family room, rec. room or library, 3 bathrooms. What more could you ask for in fine living?

2. OPEN HOUSE
4189 BAYLISS PL.
(Off Kenmore)
SAT. 1:30-4
New split level, beautifully finished. Thermo windows. Good size lot with Garry oak trees. Finished family room. High location. $79,900.

3. $86,900 NEW
4 BR split landscaped, shake roof, family room, 1900 sq. ft., master BR, 3 pce. ensuite, 3 fireplaces. Hurry on this one.

4. NEW SPECIAL
Bilevel $79,900. Exclusive 1300 sq. ft. Beautiful spacious foyer. Views of Mt. Douglas. Sun Balcony. Featured white brick fireplace in spacious living room.

5. $89,900
Quiet executive area. High views. Custom built rancher on large lot. Garry oaks and fenced veg. garden. Totally redecorated new carpets. Dining room with conversation pit. Secluded patio. Den. 3BR, family room with fireplace. Loads of parking. Exclusive.

6. NOT BEST
BECAUSE IT'S BIG
—WATERVIEWS
But best because it offers more home and more living than many others in its class. A fine three yeear old mediterranean style home with potential for 5 bedrooms. Features family plus entertaining kitchen. Full 6' cellar. At $112,900. You can't afford by passing this one.

7. $35,000
Heritage home. Small, beamed ceiling, 2BR, basement, Lot 50x112.

8. CHEAPIE
$39,000
Tudor cottage set amongst shrubs and trees. Sep. garage, ideal for mechanic or workshop. w/w on all floors.

9. $54,900
Buys this home and revenue. 2BR but could be 3 with finished attic room! Hardwood floor in livingroom and fireplace. Wall to wall in other rooms. Country home close to city golf course, separate entrance to ste. Vacant and ready for you.

10. OPEN HOUSE
985 ISLAND RD.
OAK BAY
SUN 2-4
Almost like country lane. Trees and park close to Marina. 3 BR home with older charm and solid comfort. 1500 on main floor. Full basement. Easy care lot. $72,900

FOR MORE INFORMATION ON ALL THE ABOVE CALL PAT FORBES.
388-7557 386-2682 477-0580

CAPE COD
STYLED
HOME IN
OAK BAY!
OPEN HOUSE
SAT. 2-4 P.M.
3028 CADBORO
BAY ROAD
This charming home enjoys a unique layout including a 27 foot long sunken living room with fireplace and 10 ft. ceilings. Cozy den with fireplace and bookshelves. 3 or 4 bedrooms including large master with interesting woodsy outlook. Formal dining room. FFull bathroom on each floor.

Creative decorating will transform this well built home into a show[illegible] floor plan.

The lot is 100x165 so there's lots of room to build that dram swimming pool and patio nestled amidst the mature greenery.

Asking $115,900. But all serious offers will be considered.
See you Saturday or call for a private showing.

JACK PETRIE 598-8736
(res) or 598-3321 (bus).
JACK MEARS
OAK BAY
REALTY LTD.

GORDON HEAD
4304 Columbia Drive (off Kenmore) Older 2 bedroom home with full basement, extra plumbing and laundry area. Large attic. Close to schools, shopping and Rec Centre. Early occupancy possible. View any evening. 477-8410, 652-4810. $55,500.

250 HOUSES FOR SALE

WHITTOME'S

OPEN TO VIEW
SAT., 1:30-4:00
3225 SERVICE
Popular area — close to schools, shops, buses. Family home — 3 bdrms, L-shaped living/dining room. Rec rm in full basement. Drive-in garage. New ML at $64,900. Preview call:
DONNA VALIKOSKI
388-4271 384-2057

OPEN HOUSE
267 RICHMOND RD.
SAT., 2-4
Immaculate 3-bedroom home. Main floor consists of family room with rock fireplace (sundeck off), living room, entrance, kitchen with garburator and dishwasher, 2 bedrooms, 4-pce bath. Developed basement has recreation room, one bedroom, utility room, ½ bath plus shower, etc. Situated on large level lot one block from beach. Asking $74,900. For further information and prior viewing please call:
388-4271 Ted Wilkinson 384-3944
388-4271 Oliver Douglas 598-3926

OPEN HOUSE
2529 SCOTT ST.
DAILY 1-3:30
SPECIAL
$46,500
STUCCO RETIREMENT BUNGALOW WITH TWO BEDROOMS, LIVING ROOM WITH FIREPLACE, KITCHEN WITH EATING AREA, UTILITY, BATHROOM AND SEPARATE GARAGE ON EASY CARE LOT. FOR MORE INFORMATION PLEASE CALL:
C.L. (BUZZ) FRASER
388-4271 479-1424

Open to View
Fri. and Sat.,
2:00 to 4:30 p.m.
2814 Parkview
(Off Gorge Road)
TERRIFIC VALUE
FOUR BEDROOMS
$69,000
LOCATED JUST 60 YARDS FROM THE BEAUTIFUL GORGE WATERWAY IMPROVEMENT AREA. LARGE ENTRANCE HALL WITH POWDER ROOM, 20' living room and 15' DINING ROOM SEPARATED BY ATTRACTIVE, WHITE COLUMNS, LARGE, OPEN FIREPLACE, MODERN KITCHEN WITH EATING AREA, STAIRWAY IN THROUGH HALL TO FOUR GOOD BEDROOMS (MASTER BEDROOM HAS A VIEW OF GORGE AND PARK) AND 4-PIECE BATHROOM UPSTAIRS. FULL BASEMENT HOUSES AUTOMATIC OIL HEATING UNIT, CIRCUIT BREAKER WIRING, COPPER PIPING AND UTILITY AREA. IF YOU'RE A LARGE FAMILY WITH LARGE FURNITURE, THIS IS FOR YOU!! EXTERIOR AND INTERIOR IN EXCELLENT CONDITION. EXCLUSIVE LISTING. POSSESSION AUG. 1.
388-4271 BOB JOHNSON 592-3573
388-4271 MR. YELLS 383-5039

CHARACTER HOME
$56,900
We have JUST LISTED this large, 2-STOREY, family home that's oozing with CHARM. 4 bdrms and full bath upstairs, (Plus undeveloped attic). ENTERTAINMENT-size DINING rm. on main, KITCHEN has some UPDATING. Full BASEMENT includes small SUITE. Close to Gen. Hosp. Be first to view this new exclusive.
RUTH LUKAITIS
388-4271 477-5306
ROSS BRACKEN
388-4271 477-0029

382·1734 SUREWAY
OPEN HOUSES
1 PM-7 PM
SAT & SUN
AMBER PLACE
FROM
$50,000 WITH
95% FINANCING

Unusual consept of houses introduced to Victoria for the first time. Tastefully designed with a high standard of workmanship at a price you can afford.

- ★ FLOOR TO CEILING FIREPLACE
- ★ SKYLIGHTS
- ★ 1½ BATHS
- ★ FULLY LANDSCAPED
- ★ OPEN CEILINGS
- ★ ALL EXTERIOR WOOD

Located on Glentana Rd. 5 min. from Victoria off Admirals Rd.

NEW HOME DIRECTORY
IN COLWOOD
Direct from Builder

A WIDE VARIETY OF NO-STEP BUNGALOWS, SPLIT LEVELS AND TWO-STOREY HOMES WITH FULL AND OPEN BASEMENTS WITH R.I.D.P READY FOR DEVELOPMENT. ALL HOMES INCLUDE THERMOPANE WINDOWS, EXTRA INSULATION, CLEAN QUIET ELECTRIC HEAT AND HEAT SAVER FIREPLACES, ALL AT NO EXTRA COST. CHOOSE A PLAN, LOT, COLOR SCHEME, AND TYPE OF FINANCING TO SUIT YOU. ALL HOMES CARRY A 5 YR. WARRANTY.

VISIT OUR DISPLAY HOME AT 544 STORNOWAY OFF WISHART RD. AND DISCUSS YOUR [illegible]EDS. P.S. SOME HOMES QUALIFY FOR THE $2500 GRANT.

WED.-FRI. 1-6
SAT.-SUN. 1-5

FOR MORE INFORMATION PH. KEN MILLAR 478-1721 or 384-8075 PAGER 519 ANYTIME

RIDLEY BROS.
DEVELOPMENT CO. LTD.
MEMBER VICTORIA
H.U.D.A.C.

VERY ATTRACTIVE MODERN family home on landscapped easy care lot. 4 bedrooms, large family room, kitchen with eating area, living room, dining room, large games room, many additional features. Priced for quick sale, $65,900. South Sidney, by owner, 656-5656.

250 HOUSES FOR SALE

WHITTOME'S

GORGE
$49,900
LOCATED WITHIN TWO BLKS. OF THE GORGE WATERWAY IMPROVEMENT AREA. ATTRACTIVE THREE BEDRM HOME. THIS IS A REAL FIND FOR THE SMALL FAMILY OR RETIRED COUPLE. SEPARATE DINING ROOM. 25' LIVING ROOM. PLUMBED AND WIRED FOR WASHER AND DRYER. LGE. LOT IDEAL TO DEVELOP INTO VEGETABLE GARDEN. 1200 SQ. FT. OF LIVING AREA. URGENT SALE REQUIRED. TRY YOUR OFFER ON THIS EXCLUSIVE LISTING.
388-4271 BOB JOHNSON 592-3573

NEW LISTING, $64,900
SPLIT LEVEL
4 BDRMS
Spacious family home. Living-dining rm with FPs, hardwood floors. Good kitchen. Family rm. has Franklin FP. Excellent location near schools, shopping, hospital. See it today. ML.
477-5306 Ruth Lakaitis 388-4271
Ross Bracken, 477-0029

HIGH QUADRA
Gracious, 3-bdrm home featuring large living room with granite fireplace, large dining room and kitchen with nook overlooking a beautiful professionally-landscaped garden, with numerous flowers and shrubs. ¾ concrete basement. Separate garage, situated on extra-large, corner lot. This immaculate home must be seen to be appreciated. Asking $77,900. Listed exclusively with:
OLIVER DOUGLAS
388-4271 598-3926
TED WILKINSON
388-4271 384-3944

OAK BAY
2 bdrm, NO-STEP STUCCO bungalow located close to OAK BAY Rec. Centre and shopping. OIL-FIRED, HOT-WATER HEAT. W-to-W carpeting. Offers invited on asking price of $46,500. For more information and to view please call:
OLIVER DOUGLAS
388-4271 598-3926
TED WILKINSON
388-4271 384-3944

GORDON HEAD
$96,900
LOCATION—CHARM
SEAVIEW
WE HAVE HAD THE PLEASURE OF LISTING EXCLUSIVELY THIS LOVELY THREE BEDROOM HOME — PLUS SMALL SUITE AND MUSIC ROOM. PROFESSIONALLY LANDSCAPED — SHAKE ROOF — IDEALLY LOCATED AMONGST FINE HOMES. FOR FURTHER PARTICULARS AND APPOINTMENTS TO VIEW CALL:
MR. YELLS
388-4271 RES. 383-5039

AVAILABLE
Aug. 1st for sale or rent. Good 3-bdrm home. Modern kitchen. Family eating area. Raised fireplace in living room. Rec room in full high bsmt. Carport. Quiet street. Convenient location at Esquimalt border. $52,900. Could qualify for grant. No. 40979.
DONNA VALIKOSKI
388-4271 384-2057

PENTHOUSE SUITE
$51,900
YOU OWE IT TO YOURSELF TO VIEW THIS EXCEPTIONAL BUY BEFORE YOU PURCHASE. LARGE TWO BEDROOM SUITE WITH PLENTY OF LIVING AND STORAGE SPACE. MASTER BEDROOM WITH ENSUITE 2 PIECE BATH. TWO BALCONIES, POOL, THERAPY POOL, SAUNA, EXCERCISE POOL, TENNIS COURT, LIBRARY, ENTERTAINMENT LOUNGES, GAMES ROOM AND WORKSHOPS. ALL THIS FOR THE LOW PRICE. ACT QUICKLY — THIS WON'T LAST. CALL:
C.L. (BUZZ) FRASER
388-4271 479-1424

WHITTOME'S

$51,900
3290 COOK ST.
This ideal starter or retirement home has just been decorated inside for you. Featuring 2 bedrooms, large living room with fireplace and an easy care lot. Phone now to view.
BAZ PHARAOH
479-1667 658-8449

3604 QUADRA
You've driven by this charmer, why not take a look inside? Featuring 4 bedrooms (2 up, 2 down). Plus sleeping loft, modern kitchen leading on to sundeck. Separate dining room, large living room with floor to ceiling brick fireplace. Phone now and make your offer on asking price of $58,500.
BAZ PHARAOH
479-1667 658-8449

8c2.$49,900
Buys this three bedroom, full basement house in the popular Gorge area. Remodelled kitchen, dining room with sliding doors on to large sundeck. Lots of parking. Phone now to view.
BAZ PHARAOH
479-1667 658-8449

Centrally Located
VICTORIA
CENTRAL SAANICH
SIDNEY
HOME and WORKSHOP
A comfortable, well maintained cottage on .97 acres of prime land. "Plus" a super double size workshop, ideal for the car buff or home occupation. Come and see what is here and discuss its possibilities. All this for only $75,000. MLS 40772.
MARION FOSTER
479-1667 384-5908
ELEANOR SANDERSON
479-1667 384-9610

OPEN HOUSE
SAT., 1-4
4046 CAVALLIN CT.
(off Feltham)
View this top quality 3-bedroom home with me and admire the craftsmanship and materials used to construct this home, then make your offer on $98,500. MLS.
MARION FOSTER
479-1667 384-5908

2-BR TOWNHOUSE
In Lake Hill district this lovely home features living rm, dining room, kitchen with 4 appliances, lots of inside and outside storage. Clean and ready to move in. $41,900.
479-1667 DOUG RELF 479-5761

3 BR—$44,900
Near Camosun College this unique older bungalow is nicely situated and offers lots of comfortable living space. Large family kitchen, living rm, with FP and suitable garden [illegible] today
479-1667 DOUG RELF 479-5761

2 BR $41,900
In Fernwood area, this comfortable home has living rm, sundeck and part basement. Close in and suitable for a first home buyer.
479-1667 DOUG RELF 479-5761

OPEN HOUSE
SAT., 1-4 P.M.
Views of city and sea from master bdrm; living and dining rm; and a super kitchen. 3 large bdrms on main level. Lower level has some development, scads of space for more. Asking price $69,500. For prior viewing call:
RUTH LACROIX
479-1667 385-8416

FOR SALE BY OWNER, 2 BEDroom split level, fireplace, sundeck, billiard room, fruit trees and greenhouse. 1086 Shaw Ave. 478-9118, $57,500.

250 HOUSES FOR SALE

Montreal Trust

OPEN HOUSE SAT.-SUN. 1:30-4:00

1230 Queens Ave.

No mountain views, no sea glimpses, just solid comfort and value, ideal young family or retirement home. Not a good drive-by. You MUST see the interior of this immaculate 3-bdrm, 1½ bathroom home with easy care garden and lawn. Very quiet street close to schools, transportation and shopping. A nice walk to downtown. Offers on $47,000.

BILL McAULEY
386-2111 721-5457
HOWARD HODGES
386-2111 598-7166
388-6275 Pager 2628

OPEN HOUSE SEAVIEW OVER CADBORO BAY

3750 CRESTVIEW
SAT. AFT.

Your final move to this much sought after area. Convenient to schools, UVic, village shopping, plus walks on the Sandy Beach. Fine family home with 3 bdrms up, plus a 5 pc. master ensuite bath. Downstairs, 2 more bdrms, with 3 pc. bath, a games room, also a cozy family room. Very private back garden and patio. Sunny eastern exposure for the large bright living and dining area. MLS. Asking $119,500.

ROY KAISER
386-2111 477-6813
E. PROKOSCH
386-2111 477-2194

OPEN HOUSE SUN. AFT.

4089 Ebony TC

Outstanding Colonial

Beautiful 4 bdrm, 2 storey home. Living room and den each with fireplace. Private dining room. Large kitchen with eating area. Two 4 pce. bathrooms up and powder room off large entrance hall on main. Between Arbutus and Greenlands, convenient to University. Priced at only $108,000.

BILL McAULEY
386-2111 721-5457
ROY KAISER
386-2111 477-6813

OPEN HOUSE SUN. 1:30-4:00

4 LAKERIDGE PLS.

Turn off Prospect Lake Rd. on Munn's Road approx. 4 miles. Seclusion and privacy on 1.22 beautifully treed acres. Ultra modern home, exposed beams, vaulted cedar ceilings, lots of windows, skylights and decks. 2,600 sq. ft. living space, dbl. carport, probably the largest and classiest master bdrm you have ever seen. MUST BE SEEN!! MLS $96,500. For prior viewing call:

DON BECKNER
386-2111 386-0588

WELCH ROAD CENTRAL SAANICH

Large family home in excellent condition. 4 bdrms, 2½ baths, 2 fireplaces, large rec room and much more. Situated on large lot with country views. Good garden area with mature shrubs. An excellent buy at $86,000. Call:

ANNETTE WALLS
656-4891 656-3924

SMALL HOME EXCELLENT LOCATION

Well constructed home on quiet cul-de-sac, close to downtown. Full high basement, separate garage. Nice yard. Only $45,000. HURRY!! MLS 041291.

ANNETTE WALLS
656-4891 656-3924

NEW EXCLUSIVE LANGFORD

$46,000

Fresh on the market and must be sold, this estate sale home features 2 bdrms, living room with fireplace and situated on a 66'x154' level lot on a quiet street yet only one and a half blocks from the shopping centre. Offered at $46,000. For more information and your opportunity to view, please call:

GARY RESTELL
386-2111 478-6987

david burr LTD.

TERRIFIC CITY VIEWS

HIGH SECLUSION

This home will well suit the executive or executive couple wishing to entertain. From the separate dining room to spacious living room to large bedroom with sun porch, the city views are lovely both night and day. Brand new on the market so don't delay. EXCLUSIVE.

$68,900

MICHAEL BURR 595-2165
david burr ltd. 384-9335

FRESHLY PAINTED FAMILY HOME

Located on quiet street this 2 storey home offers excelent accommodation with city views as a bonus. The den and one bedroom face the city, 2 other bedrooms and full bathroom are also on the top floor. Spacious kitchen, utility room, full basement and fenced rear yard. Drive by 2811 Prior Street. (North off Hillside 2-3 blocks) but please don't disturb.

$53,900

MICHAEL BURR 595-2165
david burr ltd. 384-9335

FAMILY AND/OR REVENUE duplex near Saxe Point Park. Each side, living room with fireplace and dining area, two bedrooms, full high basement and drive in garage, on fully landscaped approx ⅓ acre lot, short walking distance to bus and shopping centre. Offers to $81,500. By owner. 382-9588

COTTAGE ON THE SEA

4 year old FLOAT HOME, 600 sq ft. Close to town, yet quiet. Cosy decor with modern comforts. Near to bus and parks, shops and rec center. $22,000. 453 Head St (#1—A/B dock). 381-5204.

250 HOUSES FOR SALE

Montreal Trust

952 KENTWOOD TCE.

Executive 4-bdrm, 4 bathroom home with many extras including sauna, rec room, family room, den, workshop PLUS views of the city, the mountains and the sea. Truly one of the finest homes in popular Broadmead. Let me show it to you, it is offered at $192,500.

LARRY PRUDEN
656-3924 477-7497

GLANFORD CARY

Excellent family home. Close to all levels of schooling. 4 bdrms, refinished hardwood floors, high basement for more development. 2 separate driveways for lots of parking. Priced at $55,900. OWNER MUST SELL! Call:

GRAYDON HOOKER
386-2111 598-2186

TYNDAL? KENMORE

1890 sq. ft. of solid, well constructed home with a country size kitchen and breakfast nook you have to see to believe. Your wife will appreciate the laundry area off the kitchen. Downstairs, another bdrm. and rec room. Priced at $81,500. YOU MUST SEE ... CALL:

GRAYDON HOOKER
386-2111 598-2186

DUPLEX

Colwood-Royal Roads
Value-Income
Investment-Quality
YOU NAME IT—THIS HAS IT.

Attractive white stucco side by side duplex on a quiet street in a park like setting. Each unit has three bdrms., and a bath up and a living room, kitchen with eating area down. Close to all amenities. Both sides up and down for only $69,500.

BILL McAULEY
386-2111 721-5457
HOWARD HODGES
386-2111 598-7166
388-6275 Pager 2628

JUBILEE NO-STEP

Two bedrooms, cosy fireplace, electric heat, enclosed sundeck. Dandy greenhouse, carport, quiet street. $47,900 MLS.

ART PEAKER
386-2111 477-3957

OAK BAY CHARMER 2276 NEIL ST. ($96,000)

Immaculate character home set in a unique property with lots of extra space for garden, tennis courts, or pool. The home is bright, attractive, and well worth your inspection. To view anytime or for more details call:

LARRY PRUDEN
656-3924 477-7497

BE A CITY FARMER

$53,900

All the comforts of the country just 3 miles from city centre. Comfortable 2 bdrm., full basm't home. A 93x180 ft. lot and a 400 sq. ft. heated greenhouse puts you in the gardening business in a big way—MLS.

MIKE McKENNA
386-2111 592-3611

PRICED WITHIN REACH!

A side x side duplex you can afford. 2-1 bedrm. suites in immaculate condition, this low maintenance building is the perfect starter or retirement home. A desireable location and a fenced yard with fruit trees. Priced at $61,900 ... Call:

GRAYDON HOOKER
386-2111 598-2186

2041 STELLY'S X RD.

$69,900

Well priced immaculate 3-bdrm split-level home features 2 fireplaces, large rec room and lots of extra parking for boat or rec vehicle. To view anytime call:

LARRY PRUDEN
656-3924 477-7497

THE BUY OF THE WEEK OPEN HOUSE SAT. & SUN. 2 P.M.-4 P.M. 1351 CARNSEW STREET

Here is your opportunity to purchase this lovely Fairfield home. Main floor has panelled living room with fireplace (23x13) panelled dining room (11x15) both with beamed ceilings. Elec. cabinet kitchen. Master bedroom panelled with knotty pine. 4-piece bathroom and a cozy den. Up the stairs to 3 nice, bright bedrooms. Basement has additional heavy wiring for the handyman. Small, easy-care lot and heated with O.O.M. Asking $64,700. Move quickly on this. It's in mint condition.

CALL FRANK CARR OR FRED PHILLIPS 385-9765. CHARMAN PACIFIC REALTY LTD.

SIDNEY 2122 SKYLARK BY OWNER $52,500

Bungalow style in newer subdivision, double glazed windows, well insulated, full basement, 2 bedrooms up and room for 1 or 2 down. Spacious sunny kitchen with eating area, quality cabinets, separate dining room, large master bedroom, carport, large workshop, beautifully fenced, easy care lot with excellent garden. 656-6088 no agents.

250 HOUSES FOR SALE

BLOCK BB BROS.

See Our Weekly
BEST SELLER
CATALOGUE

OPEN HOUSE 4051 DAWNVIEW SUN. 2-4 P.M.

Inspect the quality construction in this 2 year old, 3 bdrm. home located on a quiet no-through street just minutes from the Racquet Club and UVic. The Lvrm is higlighted by a slate firepace and feature windows, while the Rec. rm. boasts a Rock fireplace. Well priced in "79" at $99,500.

386-3231 CLIFF HASLAM 598-4430

CONDO VIEWS UNLIMITED

From the 6th floor of this 2 bdrm. luxury suite with its breathtaking eastern and south eastern exposure. Yet this private Eagles nest is only a few minutes from town and offers you all the desirable amenities that easy condo living is famous for. $89,500.

386-3231 CLIFF HASLAM 598-4430

FAIRFIELD EXECUTIVE 1678 WARREN GARDENS

Here is a 5 bdrm home located in one of Fairfields most desirable areas, surrounded by quality homes. "L" shaped lvrm. and dinrm with a sundeck off the din rm., 2 bath rms. and a large landscaped lot. Excellent schools and transportation make this home a "must see" for the discerning family.

CLIFF HASLAM
386-3231 598-4430

FISHERMAN'S PARADISE

Secluded westcoast waterfront ½ acre, completely furnished with accommodations for weekend guests and a fun loving family. 3-4 bedroom Cape Cod house features a galley kitchen, sunny living room and fishing at your front door. $90,000. For details call

GLORIA McCLEAVE
386-3231 478-2985

UNIQUE CHARM —NEAR WATER

Old charm still prevails in this classic bungalow of the 40's featuring a cosy kitchen, private dining room and comfortable living room. Special items, French doors, white enamel sink and rounded opening in fireplace. All this and only one half block to a walk by the ocean. Offered at $65,000. To view call.

GLORIA McCLEAVE
386-3231 478-2985

QUALITY FAMILY HOME COLWOOD

Close to transportation, schools and recreation this well kept 3-4 bedroom home offers a TV room, large recreation room, wrap around sundeck, island sink, 3 baths, two fireplaces and more. Asking $68,500. To view call.

GLORIA McCLEAVE
386-3231 478-2985

GORDON HEAD

A charming, family home. This 4 year old, two level, five bedroom home offers large rooms and quaity construction. Lovely L.R. with windows on two sides, floor to ceiling fireplace. Family kitchen with pleasant eating area opens on large deck. Lower level has plumbing roughed in for possible in-law suite. Attractive garden. $82,500.

KATHLEEN LUCAS
386-3231 592-2159

$39,900

Why settle for two bedrooms when you can have three in this very attractive condominium. Tastefully decorated and in perfect condition. Shopping, recreation and transportation just steps away.

KATHLEEN LUCAS
386-3231 592-2159

$40,900

On a large lot — an older 3 bdrm. home tucked behind a high hedge. A bright and cheery home that would suit a family or a couple.

KATHLEEN LUCAS
386-3231 592-2159

GABRIOLA ISLAND

Nicely treed, ½ acre lot on Gallagher Rd. Hydro available. 15 min. by ferry from downtown Nanaimo. Offers on $6000.

KATHLEEN LUCAS
386-3231 592-2159

BRAND NEW $53,900

No step, 3 bdrm, ½ blk to Sears. Just under const., will qualify for $1000 new home grant. Pick your colors.

386-3231 JOHN ADANK 479-8135
386-3231 MIKE REID 658-8419

COUNTRY LOVERS 11.5 ACRE HOBBY RANCH

Spacious farm house with 4 bedrooms, 2 baths, fireplace and large kitchen. Fruit trees, greenhouse, garden, riding ring, outbuildings, rolling meadow, creeek, spring and trees. A truly outstanding setting close to town and on city water. It's a beautiful property which needs some T.L.C. $150,000.

2.72 ACRES

New very spacious 12 room contemporary home includes 2 bedroom in-law suite with FP and private entrance. Enjoy the country on this partly cleared and fenced hideawy. Horses, ponies, dogs and chickens as well as the owners, all have room to roam. $139,900.

386-3231 THE MILLS 381-5654

20 ACRES

Two beautiful 10 acre parcels, each with creek, meadow and trees. $69,900 each.

—12.3 acres—$55,900

—7.57 acres—$94,500

—2 acres—$19,500

386-3231 THE MILLS 381-5654

EXCEPTIONAL HOME 1 ACRE

Unusual and different this 2 or 3 bdrm home has charm. Vaulted ceiling in living rm., built-in stove and oven, vaccu flo, wrap around sundeck, easy care yard and lots of Parking. $86,500.

BELOW COST

Builders loss can be your gain — must sell brand new 3 bdrm, cedar siding home with 2 baths, quality carpets, beautiful fireplace, thermo windows and on a quiet cul-de-sac off Whiffen Spit. Asking $56,900.

386-3231 THE MILLS 381-5654

T/C TOWN AND COUNTRY REALTY
3577 DOUGLAS 382-7276

ONE ACRE $65,000

A prime acre with sub-division possibilities and only 10 minutes to city centre. This is a beautiful piece of secluded property with rock outcroppings, shrubbery and trees. As a bonus there is a small 2 bedroom vintage cottage on the property. For complete information phone Jim Webber 658-5977 or Brian Lawless 477-0448 or office 382-7276.

250 HOUSES FOR SALE

BOORMAN'S
612 Fort St. 386-7521
2045 Cadboro Bay Rd. 595-1535
BOORMAN INVESTMENT CO. LTD.

OPEN HOUSE SAT. & SUN. 2-4 2770 HERON ST. OAK BAY/UPLANDS $93,000

Extremely charming family or retirement home located in a most desirable area close to all amenities near Uplands Park and Willows Beach. Featuring 3 BDRMs, large living room with fireplace, separate D.R. and unique kitchen. Full basement with rec. room and drive-in garage. Very bright home with large picture windows overlooking lovely garden. Exclusive listing, please contact:

KEITH BOORMAN 598-3730
WYNN WRIGHT 477-6155
BUS. 24 HR. 386-7521

OPEN HOUSE SAT. 2:00-4:00 66 MOSS ST.

Excellent Fairfield location ½ block to park and sea. This is a very spacious 4 Bdrm. home with a bachelor suite. It looks smaller from the outside but has over 3,000 sq. ft. — extra large living and family rooms. There are many good features for you to see. Vacant now and ready to sell quickly. Vendor can assist with financing or trade for a vehicle or boat. Offers to $86,900. MLS.

KATHLEEN HAWKINS
595-1535 477-6871

A BEAUTIFUL VIEW

Overlooking islands, the sea and with Mount Baker in the background. A very spacious (2000 sq. ft. on the main) contemporary home is presently under construction on a beautiful lot in Cordova Bay. LR with vaulted cedar ceiling, sep. formal DR, lg. family kitchen with family room off. Family room has FP and doors to the sundeck. Gorgeous master BR with ensuite bath (swirlpool, bidet, etc.) and a huge W.I. closet. 2 additional BRs with large bath. B.I. vacuum system and intercom system. At this stage you can do the decorating and make it a truly personalized residence. Listed at $165,000.

386-7521 TOVE BARLOW 477-9859

CUSTOM STRATA DUPLEX 4149 BORDEN ST.

Quality-built with high vaulted ceilings, heatilator F.P. and thermopane throughout. Set amongst tall evergreens in a pleasant setting. Also featuring large, family-size kitchen, separate dining room and 3 BDRMs. Full basement with excellent potential, double carport and much more. Listed at $89,500. (MLS—NEW).

KEITH BOORMAN 598-3730
WYNN WRIGHT 477-6155
(BUS. 24 hr.) 386-7521

NEAR SPENCER CASTLE

A quality home on a quiet street. Cosy L.R. with wrock F.P. and solid cedar panelling. Huge family kitchen with dining area. 3 very spacious B.R.s. Master has 3 pce. ensuite. 5 pce. main. 2 more B.R.s down, utility and bath. Nice rec. room with brick F.P. Double garage. Listed at $78,500. Make us an offer.

386-7521 TOVE BARLOW 477-9859

GORDON HEAD

Unobstructed long view of Mt. Douglas from dining room, kitchen and master bedroom. Further by using matured arbutus and fir trees in the landscaping of front yard seclusion has been achieved. The wooden banister, heatilator fireplace, good sized bedrooms (three on main) give an executive touch. In the ground level basement is a family room, another bedroom, workshop and sauna to complete the accommodation for family living. Schools are within walking distance. Priced at $78,900. Seen by appointment only. Call

JOHN JENKINS
595-1535 388-5464 (pager 582)

OAKLANDS AREA

So handy for school and within walking distance to Sears this 3-bedroom eleven-year-old, full basement home. Very quiet street and affordable price, only $54,900. MLS 040699.

OLGA ZACHARY
Office 595-1535 Res. 592-2265

FAMILY HOME OR GROUP HOME FOR REVENUE

- —4 Bdrms
- —Ensuite on main—3 up
- —Walk-in closets
- —2260 sq. ft. Finished
- —Huge fully equipped kitchen
- —Over-sized sundeck
- —Low downpayment and excellent financing to qualified purchaser.
- —$79,500—Immediate possesion

Call: VIVIENNE GENT
595-1535 (24 Hrs.)

ROCKLAND—$89,500

A unique 3-bdrm. 1900 sq. ft. home ideal for the busy family — quiet seclusion, yet almost no gardening to worry about. It's just 4 years old and has lovely spacious rooms. Many features include a 19 ft. dining/family room, ideal kitchen with dishwasher and garburator, eating area and utility room off, secluded rear patio. More details? Call:

GAIL WEINBERG
595-1535 477-4467
J. PETER DUECK
386-7521 479-9909

OAK BAY THE ANCHORAGE

Lovely one bedroom main floor condominium with patio sea views. Superb location — Must be sold — make your offer on $59,900. This could be the best buy of the month.

GAIL WEINBERG
595-1535 477-4467
J. PETER DUECK
386-7521 479-9909

WATER VIEW SPECIAL!

Probably the lowest price in town for a waterview home. Why? Because it needs some inside help to reach it's potential. Renovate, update, or at least decorate this sturdy older home unless you have old fashioned tastes. There is one storey with 6 rooms, pantry, porch and a full basement. Enjoy the deep lot with view and a good location. $39,000. MLS. Call:

KATHLEEN HAWKINS
595-1535 477-6871

EVERYTHING IS LARGE EXCEPT THE PRICE!

Here is a 7 yr. old home over 2,600 sq. ft. a garage/workshop over 1,200 sq. ft. and a ½ acre level lot. Located in commuting distance to downtown and priced less than what you would pay in the city. The owner can help with financing or take a trade, especially for a condominium. Asking $87,900. MLS.

KATHLEEN HAWKINS
595-1535 477-6871

SPECTACULAR OCEAN VIEWS OPEN HOUSE

Just listed Monday this 3-5 bedroom home boasts breath-taking views from formal living room, dining room, kitchen and master bedroom. Some of the many extras are rock feature wall in entrance, sauna, large family room and much, much more. Be first to see 965 Claremont, SAT. and SUN., 2-4. Priced for immediate sale as owners have purchased. $99,900. Exclusive with—

VANA HOLMES

388-5464 pager 708 386-6762
LANDMARK PROPERTIES

250 HOUSES FOR SALE

Canada Trust Realtor
595-5131

OPEN HOUSE

874 Monterey Sat.-Sun., 2-4 P.M.

Charming 3-bedroom bungalow with drive-in garage and 4th bedroom in developed basement. Spacious deck overlooks sunny garden. Walking distance to schools, beach, parks and shops. $74,900.

SHARON DAILY 721-5358
JACK KONDRATIUK 384-0878

1536 QUIVER ST. SAT. 2-4

Charming 3-bedroom home with Cedar Siding and leaded glass windows. Features heatilator FP, separate dining room, 1½ baths, large walk-in closet, and lots more. Just turn off Cedar Hill Rd. onto Arrow right onto Bow, and right onto Quiver. $88,900.

FRED LERCH 479-0428

83 CREASE SAT.-SUN. 2-4:30

Over 1400 sq. ft. of accommodation on one floor. 3 bedrooms plus family room. Laundry off kitchen. Fully insulated. Good parking facilities plus separate garage. $52,900.

RUTH AND BEN BENNETT
592-6257

BRENTWOOD SEAVIEW 7224 KIMPATA WAY SAT. AND SUN. 2-4

Beautifully decorated 4-bedroom home in better than new condition on pretty cul de sac of fine homes and underground utilities. Asking $79,900. For prior viewing call:

LILIAN McLEOD 658-8441

PENINSULA $150,000

Home with income, 4 bedrooms, 2 baths, games room, large kitchen, 2 workshops, covered sundeck, private swimming pool, sauna, ½ acre. Too much to list so call for further information.

LILIAN McLEOD 658-8441

SOOKE WATERFRONT

2-bedroom house on the beach with in-law suite down. $85,900. Great investment. MLS. Call:

LILIAN McLEOD 658-8441

DUPLEX LANGFORD

Each side has 3 bedrooms up and 1 bathroom. Main floor kitchen with fridge and stovbe combination. Living room and dining room. Priced at $66,000.

KRIS GUDJONSSON 721-3571

3331 WISHART RD.

Offers on this 3-bedroom full basement home. New roof gutters, carpet. Priced at $59,500. To view call:

KRIS GUDJONSSON 721-3571

LANGFORD $44,900

Here is your chance to own an excellent starter home featuring large rooms (eg. Master bedroom is 20x12 ft.). A large front yard for the kids to play. This ½ duplex is in immaculate condition inside and outside. Low, low taxes. Phone me today.

FRED LERCH 479-0428

ESQUIMALT

Home plus revenue. Well-maintained, 4-bedroom, family home on large lot. Fruit trees, grapevine, vegetable garden, extra parking plus legal suite presently rented. $64,750.

ART or FLO MAUGER 656-6509

NORTH SAANICH

Luxury split-level on beautiful half acre. Lots of room for the active family with rec. vehicle or boat. Asking $83,900.

ART or FLO MAUGER 656-6509

4 BEDROOMS $45,900

Owner transferred and will part with this exceptionally well-cared-for home in excellent area. Close to schools and all amenities. Large, completely-fenced yard. New roof, new furnace, newly decorated. Ideal family home with a price tag that beats all other bargains.

SHARON DAILY 721-5358
JACK KONDRATIUK 384-0878

GORDON HEAD

No expense has been spared in this 4-bedroom Spanish-style home. Brick arches and lots of wood make this home interesting and warm. With a large family room off the kitchen and 3 fireplaces you and your family could be really comfortable. Close to schools and playgrounds. For your personal tour contact:

LORNE DOYLE 595-1047

Island Homes Realty Ltd.
345 COOK STREET
386-7545

Duplex, Rockheights

3 Bedrooms and 2 baths each side. Large rooms, convenient location. Live in one side, rent from other side to make mortgage payment. May accept single house in exchange. For further information please call Lloyd Ellis 658-8222.

$64,500

Three bedroom two bathroom, two level home with distinctive and unique design in Lakehill area. Close to bus, schools, shopping. Views of Olympics, Malahat. Secluded private back yard. Should appeal to buyers looking for something different. For details and to view phone Doug MacKillop 384-0308 Island Homes Realty 386-7545 Exclusive.

ROCKLAND View Mansion

Immaculate character home with 8 bedrooms, seven bathrooms, studio, den, parlour, sunroom, huge dining room and much much more. Fabulous mountain and city views. Includes extra view lot. Ideal family home with revenue potential.

$275,000
Barry Bowes
595-5303 388-6275 pgr. 756
386-7545
ISLAND HOMES LTD.

250 HOUSES FOR SALE

DFH 477-7291
D.F.H. Real Estate Ltd.
1559 McKENZIE AVE.

OPEN HOUSE 909 DELLWOOD SAT., 1:30-4

Better than new! Only 2 years old. Beautifully landscaped. Large wrap around sundeck off the bright kitchen (with built-in dishwasher). Very attractive brick firelaces in the LR and family rm, wet bar. Ground floor entrance. Basement partially developed and easily finished. The lot and the home can only impress you if you see it for yourself, so give me a call and view! $86,900.

MARION HAMILTON
477-7291 (Bus.) 382-0894 (Res.)

OPEN HOUSE 933 SHIRLEY SAT., 1:30-4

Love Your In-Laws! GORGE VIEWS

This ONE-OWNER, legal duplex is one of the best "in-law" properties to become available in a long while! Situated HIGH above the Gorge and Kinsmen Park, it features tranquil VIEWS from the dining area, private sundeck and lovely kitchen. ELEGANCE is yours in this quality 3-bdrm home offering firelaces in both the living rm and downstairs family rm. The TOTALLY separate 1-bdrm ste. is fully INSULATED against sound transmission and provides kitchen, living rm and bathrm. TRIPLE carport at rear of prop. $99,500. For prior viewing of this EXCLUSIVE listing, call

DONNA FOSS
477-7291 384-8075 (Pg. 504)

Selwyn Estates

1242 sq. ft., 3 Bedrm. (Master 2-pce. ensuite), electric forced air furnace. 15x25 ft. rec. rm. with 2nd fireplace. Lot 80x110. Asking $75,900. Drive by 2506 JEANINE DR. MLS. Then phone:

BILL WESTCOTT
477-7291 (Bus.) 384-4549 (Res.)

HIGH MARIGOLD MARKET FRESH 3 BEDRMS. SEP. WORKSHOP

plus a full basement with 2 more bedrms. and REC. RM. Nearly 1100 sq. ft. on the main also has BRIGHT kitchen with sunny deck off, living rm. with FIREPLACE and some VIEWS. BONUS — 26'x18' WORKSHOP woth 18½' ceiling. High lot of 66'x136' with FENCED rear yard. Quick possession and more for $59,900. Exclusive.

CLIFF HALAYKO
477-7291 384-8075 (Pgr. 480)

TERRIFIC VALUE $49,900

If you like a rural setting in the Metchosin area, this is a home you should see! Situated on a fenced ⅓ acre lot, the renovated home offers 3 bdrms, eating area in the kitchen with views, laundry rm on the main floor, 2 large sundecks and patio for the sun-worshippers. The double separate garage is wired for 220+110 V. making an ideal workshop and still have rm for the car. For more information, call now. MLS.

KEN HIGHTON
477-7291 (Bus.) 385-9235 (Res.)

CONVENIENT PRICED RIGHT at $52,900

For the young family or retired couple, this attractive 2-bdrm, full bsmt home must be seen. Kenitex exterior guaranteed for 20 yrs. just done a year ago and the kitchen has been renovated. There's a 1-pce. bathrm down and good-sized rec rm. Phone now for more information. MLS.

KEN HIGHTON
477-7271 (Bus.) 385-9235 (Res.)

UNIQUE LOG HOUSE $73,500

Especially for nature lovers, this 2-4 bdrm log home offers quietness and seclusion on .68 acre of treed beauty. It's located in Langford and backs onto Millstream. There are 2 bdrms on the main floor with 2 more upstairs which just need finishing. A large limestone FP compliments the entertainment-sized living rm. The adjacent .98 acre which is duplex zoned may be purchased for an additional $34,500. MLS. Call now for more information.

KEN HIGHTON
477-7291 (Bus.) 385-9235 (Res.)

SEAVIEWS! SEAVIEWS!

- ★ .56 Acre (Saanich Peninsula)
- ★ 5 Bdrms.
- ★ Den (or 6th)
- ★ 3 Fireplaces
- ★ 1600 sq. ft. (Main)
- ★ 1077 Sq. ft. (Down)
- ★ Family Rm.
- ★ 3 Bathrms.
- ★ Price—$85,900.

GARY DAVIS
477-7291 384-8075 (Pgr. 234)

$69,900 BRAND NEW

- —2-4 BEDROOMS
- —2 FIREPLACES
- —CLOSE TO ALL SERVICES
- —QUIET CUL DE SAC
- —BACKING ONTO PARK
- —3 BATHROOMS
- —2 FIREPLACES
- —QUALITY CONSTRUCTION
- —5 YR. WARRANTEE
- —FINISHED REC ROOM

Only 2 of these fine homes left — just listed and I defy anyone to find better value. DOUG POWELL 386-6164 or 592-6417 or 388-6275 No. 878, CASTLE PROPERTIES LTD.

BLOCK BB BROS.

Schwartz Bay area — on ½ acre, 3 bedrooms up, one down, basement unfinished, lots of room for development. Asking $68,000.
656-5337 Ted Phillips 656-5584

250 HOUSES FOR SALE

SINCE 1887
Pemberton, Holmes Ltd.
1000 Gov't St 384 8124

OPEN

3130 WASHINGTON
SAT. 1-4, $53,000

Immaculately landscaped with a fabulous rose garden. 18x16 LR with fireplace between 2 wdws. SEP. dining rm, 2 bdrms and den. A fine home on a .77x138 lot. G. E. Bus Ryan 384-8124 Anytime.

OPEN HOUSE 1930 FERNDALE

SAT., JULY 7TH
1:00-4:00
HURRY

Take this opportunity to inspect this seaview Gordon Head home offered at $86,500 with Richard Holmes of

PEMBERTON, HOLMES LTD.
384-8124 478-4870

OPEN HOUSE

IMMEDIATE SALE REQUIRED. VENDORS HAVE BOUGHT PROPERTY IN PORT ALBERNI AND MUST MOVE.

1069 LANDSEND ROAD 1-4 P.M., SAT. AND SUNDAY.
Features: — ½-acre lot, well treed
—Raised, 4-bdrm bungalow
—Large living room with fireplace.
—Lovely, bright kitchen and dining rm.
—20x20 sundeck and carport.
—Full basement with rec. room roughed in, incl. fireplace and plumbing.

Full price $73,900. For complete details call 384-8124 James Park res. 652-4119, pager 384-8075, #493 or Dennis James 384-8124 or 598-6015 (res.)

OPEN HOUSE 289 VIEW ROYAL AVE. SUNDAY 2-5

Immaculate, 4-BEDROOM, FAMILY HOME (2 fireplaces) or a 2-BEDROOM HOME with a QUALITY, 2-BEDROOM SUITE — SEPARATE ENTRANCE — EXTRA PARKING — SECLUDED BACKYARD. Fertile soil, fruit trees. PRIVATE PATIO. SOUTHERN EXPOSURE. Near new hosital site, only 10 mins. to town. Priced to sell at $83,900. New M.L.S. MILDRED STAPELLS, 384-8075, Pager 506.

GORGE

few steps to
WATERWAY

A sturdy bungalow professionally and tastefully redecorated throughout. 4 bedrms (2 up, 2 down). Recreation area, 1½ baths, sunporch, sep. garage. Large, treed lot affording privacy. $67,500. Call MILDRED STAPELLS, 384-8075, Pager 506 (24 hours) or JIM PARK 384-8124.

ELEGANT TUDOR

OLD WORLD CHARM. NEAR GOVERNMENT HOUSE. MASTER CRAFTSMANSHIP. Grand, 5-bedroom, family home — 4 bathrooms, 6 fireplaces, leaded-glass windows, oak floors, and many, many, extras. OVER ½ ACRE. LOVELY, TREED PROPERTY. MLS. Offered at $225,000. For private viewing, please call MILDRED STAPELLS, 384-8075, Pager 506.

GOLDSTREAM BEAUTY BETTER THAN NEW

Spotless, 3-bedroom home on fully-landscaped lot. Lovely, smaller subdivision.

DENNIS JAMES 598-6014
DESMOND HOLMES 478-1227

ESQUIMALT

2 br and adjoining nursery or den. Completely redecorated inside and out. Separate dining rm., fireplace. Sea and mountain views—$54,900.

BOB KATZER 382-3092 DEL WILLIAMS 385-9855.

GORGE

4 bedrooms, separate dining room and eating area in kitchen. Great family home looking for the handy Dad to finish the renovation and redecoration. $56,900.

BOB KATZER 382-3092, DEL WILLIAMS 385-9855.

MOUNT DOUG PARK

Looks small but is very large, 2 stories plus unfinished basement. Gorgeous, private mstr bedroom with own FP, balcony and 4-pce. ensuite. $132,000.

BOB KATZER 382-3092 DEL WILLIAMS 385-9855.

WILKINSON-INTERURBAN

3 br. (2 up, 1 down) home on dead-end street. Great family kitchen. Large lot with back-lane access. Now on city sewer $53,400.

BOB KATZER 382-3092. DEL WILLIAMS 385-9855.

See Real Estate Victoria for a whole page of ads

D DUNSMUIR 388-7868

OPEN HOUSE SATURDAY, 2-4 3335 MIDLAND UPLANDS—PRIVACY

5 Bdrms, Den, Family Rm and Rec Rm. 4 Full Baths in this redecorated 3 step Bungalow with Full Bsmt and .97 Acre Lot. Remodelled Kitchen, Brick enclosed Patio and Built-in Bar-B-Que Pit. Lots of room for Garden and Recreation. Asking $190,000. MLS.

Dean Elliott
in attendance.
388-7868—383-7339

OPEN HOUSE 950 INSKIP Sunday, 1:30-4:00

Turn off Craigflower at Arcadia to Inskip Road. this is an easy home to buy. Immediate possession, very flexible terms will consider trades, mortgages or carry a second mortgage. Try your offer. 2 Bedrooms on main, Impressive Living Rm and Dining Rm. 3 Carports and 1 G[illegible] Fireplaces. Double Plumbing. Basement needs some work. Large Lot 82 x 122. For prior viewing anytime, phone

Richard McKenzie
479-5047 or 388-7868

GORGE—$42,500

Real Estate prices are jumping! See this one. Hard to duplicate price for what you get. Perfect 2-BR home, as new, absolutely no repairs to do. Ideal for couples. Large Lot, nicely landscaped.

Kathy Blades
388-4152 or 479-7294

HANDYMAN

Good 2-Bdrm, Oil Heat House. Drive by 2760 Shelbourne. Lot 40x165. $33,000 Full Price. We can finance.

Call A. Klenman
545-4242 or 388-7868

250 HOUSES FOR SALE

SWINERTON'S
REALTY WORLD®

OPEN HOUSE Sat./Sun. 1:30-4:00

1559 Crestmont Close
New -
Gordon Head Listing
Off Majestic or Ash Rd.
$82,500

A super 2 year old family home in mint condition. Consider these features: quiet cul-de-sac. Wide open views of Mt. Douglas Park. 4 good bedrooms. 2 bathrooms, shower off master bedroom, Dishwasher, 3 sliding doors to two decks — one 27' long. Professionally finished large insulated family room. Treed fenced rear yard and cedar shake roof. New MLS. Owner transferred. Save by assuming large 10% mortgage.

JACK BETTS
477-4042 385-2481

OPEN HOUSE 932 DARWIN RD.

SAT. and SUN. 2-4 P.M.
4 BEDRMS. PLUS
2 BEDRM.
IN-LAW SUITE

Spacious, split-level home situated on a 70'x141' lot. Wall-to-wall carpet throughout. In-law accommodation comprises LR., kitchenette, 2 bedrms, 3-pce. bath and separate entry REDUCED BY $5,000!!

PRICE $66,500
385-2481 ED JUPP Res. 386-7884

OPEN HOUSE SUN. 1:30-4:30 1245 LYALL ST.

PRICE REDUCED

Well-built, 2-bedroom, stucco home with full basement and thro hall. Large liv room, spacious kitchen with dinette. 2 nice bedrooms. Owner anxious. $49,500. MLS 40883.

KEN WALTERS
385-2481 (24 hrs.)

Open House Langford

Sat. and Sun. 2-4
845 Brock Ave.

Lovely, 2-bedrm bungalow. Lot size approx 7,000 sq. ft. Workshop-garage combination 12x30—220 V. Walking distance to schools and shopping. Asking price $55,000. MLS.

DIRK OKKER 478-4501

HYACINTH PARK 567 CARNATION

4 Bedrms up and full basm't. Near new, very stylish townhouse with large kitchen and patio, dining room, sundeck off living room. Rumpus room, utility and room for 5th bedrm in basm't. Quality workmanship throughout. MLS 40435.

BOB CARTER
598-6143 385-2481

TREED PRIVACY NEAR-NEW HOME ON 1.92 ACRES

High, secluded Hillside setting is the site for this QUALITY 3-BR, 2-bath home with roughed-in rec. room with FP, games room, workshop, etc. Main floor comprises spacious LR with FP, dining room with access to balcony, kitchen with a pass-thru to a delightful family room with Franklin FP and access to wrap-around sundeck. 1216 Kangaroo Rd. ML 041131.

Price $76,500
ED JUPP
385-2481 386-7884

Metchosin

2 acres of beautiful, heavily-treed, rocky land. Almost new 1678 sq. ft. 3-bedroom residence. Triple plumbing. Circular driveway. New MLS. Full price $96,000.

DIRK OKKER 478-4501
DICK JAMES 592-2139

$1,000 Down

Older, 4-bedroom home in James Bay. Vacant. Property has future potential. $38,900.

DOUG BOWEN
385-2481
Swinerton Stewart Clark Ltd.

Cedric Steele Realty Ltd.
388-6258

FAIRFIELD $78,900

Large older Tudor family home, presently used as a duplex. Main floor features LR, DR with FP, den with sunroom off, large kitchen, 2 full bathrooms. Upstairs there are 3 or 4 bedrooms and 3-pce. More bedrooms and bathroom in basement. All modernized services. Close to bus and shops. Good assumable mortgage. For further information please call

DAVID BILLINGHAM
388-6258 598-6029

SOUTH OAK BAY

Great 2-bedroom starter home with lots of character features in LR and DR. Basement, carport, private garden and excellent assumable mortgage. $59,900.

DAVID BILLINGHAM
598-6029 388-6258

FAIRFIELD NEW LISTING

A lovely character home. Asking $58,900 and featuring a living room with fireplace, a separate dining room with a fireplace, a large family kitchen, an enormous bathroom and 2 bedrooms on the main floor. In the full basement is a large 3rd bedroom. The important things have been updated but much of this home is in original state. Call quickly to PETER BARDON, 388-6258.

FROM OWNER IDEAL STARTer, retirement or investment home, 955 Darwin Ave, Saanich, $42,900. Owner must sell. Over 1200 sq. ft. Features include 2 bathrooms, large kitchen, 4 bedrooms, new wiring, plumbing, carpeting, spacious fenced lot with fruit trees on quiet street near Saanich Municipal Hall. 478-5546.

1732 KINGS RD.
OFF RICHMOND

Neat little modern home. L.R. with F.P. Possible 3 bedrooms, utilities, auto oil heating. Fully fenced yard. Sep. garage, etc. Owner moving to Prince George. (M.L.S.) $53,900

LEVERTON REALTY
385-8012

250 HOUSES FOR SALE

the Permanent For Sale

3647 SHELBOURNE 477-0141
LARRY BROOKS—MANAGER

OPEN HOUSES

SAT.-SUN., 1-4 2255 WEILER

SIDNEY. You have easy access to rec centre, golf courses, tennis courts and marinas from this elegant family home in south Sidney. Large LR/DR with FP and bay windows, sunny kitchen with EA, 3 BRs, full basement with family room, rumpus room, laundry, workshop and second bath. Beautiful 72x141 lot. $68,900.

CONNY YASEY
477-0141 pager 735 477-8751
ELEANOR BRAY
477-0141 pager 750 592-1130

SAT.-SUN., 1:30-4 256 CREASE

Plain and simple — but inside a tastefully decorated 2-BR part bsmt home. Added extra a view of the Olympic Mts. Vendor transferred. So try your offer on $44,500.

JUDITH CAMERON
477-0141 388-7088
ELEANOR BRAY
477-0141 pager 750 592-1130

SAT., 2-4 820 SAYWARD

NEAR ELK LAKE, STROLL over ½ acre. STOP 'N SEE 24x30 barn with concrete pad and hayloft. STORE boat or antique cars! SET up hobby workshop! SETTLE into a spacious, bright home SUITBLE for retirement or family living. $76,900.

477-0141 LINDA K. 479-8565

OAK BAY GARDNERS DELIGHT!

An immaculate one family home on the popular Lansdowne Slope area. The 70x161 manicured lot has 75 rose bushes, apple trees and shrubs galore. The MBR is 18x20 and features a FP, large walk-in closet and its own 4 pce. bath. The rec room has a FP as does the large LR. The formal DR has French doors leading to the patio and gardens. A built-in BBQ on the patio rounds out this fine home. PS there's lots of room for a pool too!! This is truly a family home in the best Oak Bay tradition. Offered at $125,000. MLS. Call for viewing anytime.

HARVEY MERRITT
477-0141 652-9370

RAMBLING RANCHER

$58,300. Jubilee area. Charming, spacious 3-BR home with LR with FP, sep. DR plus large laundry and hobby room. New wall to wall carpet over oak floors. High cement crawl space. Quiet, nicely treed residential area, but close to all services. Mint condition. Call for appt. to view with

MARGE SHORE
477-0141 388-5464 pager 753

SOOKE BUYERS QUALITY THRUOUT

4 level split, a must see. Large family kitchen loads of cupboards, 2 FPs, 3 baths. A chance for distinctively different home. $73,500.

477-0141 JACK HOWES 721-5100

SEAVIEWS

TURGOOSE POINT. 3 BRs, 3 pce. ensuite of MBR, full bsmt, large lot, dble garage, fenced yard, 2 yrs. old. This home is in excellent condition. Drive by 2563 WAKEMAN and then call me.

477-0141 JACK HOWES 721-5100

½ ACRE METCHOSIN

Large 3-BR, full bsmt (possible in-law) home, shake roof, needs a little TLC but for $69,900 has loads of possibilities. Call me anytime.

477-0141 JACK HOWES 721-5100

BRAND NEW 3 BRs

$2,845 down to qualified purchasers to own these quality homes. FPs, thermopane windows, split level designs. Call me anytime to discuss these further.

477-0141 JACK HOWES 721-5100

WEST COAST BEAUTY

1800 sq. ft. Brand new, Gordon Head. Quality thruout, Oak cabinets, sculptured carpets, 3 pce ensuite, skylight, thermo windows, 2 heatilator FPs. Call me now and choose your colours. $89,900.

477-0141 JACK HOWES 721-5100
THE PERMANENT

HENDERSON REALTY LTD.
385-9741

OPEN HOUSE SAT. and SUN 1:30-4:30 ARDMORE 9313 CARNOUSTIE Custom Rancher

A very special architect-designed home for the retired couple or young professionals. Large, entertainment areas (L.R. and D.R. with open-beam ceiling), custom kitchen, 2 bdrms, two, 4-pce. baths, all on one level. A separate, 2-car garage with electric opener features an artist's studio overhead; can double as 3rd bedroom playroom or sewing room. This outstanding home features the finest in construction materials (cedar siding and shakes) and is a great buy at $125,000 and the lot is one acre right on the Ardmore Golf Course. Out West Saanich Rd. to Bradley-Dyne and Inverness.

BOB GIBSON 658-5153

A HOME WITH INCOME

A good ten-room home at present has a self-contained owners suite and seven furnished rental units. Good exterior appearance, two stories with full bsmt would lend itself to conversion to 4 suites if you prefer. Located in a good rental area close to downtown. Presently R32 multiple zoning and asking $75,000. MLS.

STAN TRONT 477-2829

IN ESQUIMALT A NEAT HOME

and at $45,900 it should fit your budget. There is for your family, 3 bedrooms — 4-pce. bath — living and dining rms. — modernized kitchen — a utility rm — sundeck and carport. The wiring, plumbing and heating are updated so there is good value here. MLS.

STAN TRONT 477-2829
CHARLES ARNOLD 592-6454

250 HOUSES FOR SALE

WESTMONT REALTY LTD. 388-4434

TRADE UP TO A NEW, WELL INSULATED HOME

INQUIRE ABOUT OUR TRADE PROGRAM

12 BRAND NEW HOMES In New Northridge Subdivision

Individually custom designed deluxe large 3-BR homes. Priced from $66,500 to $70,800. Open House Daily, 7 p.m.-9 p.m. Sat.-Sun., 1 p.m. to 4 p.m. Visit our display home 4168 Carey Road. Personal viewing please call: Arnold Marr 477-6233

OPEN HOUSE 2831 KARR SAT. and SUN. 1:30-4:30

This fine 8 yr. old modern home is located on a quiet dead-end street in Langford and contains something for all members of the family — 3 Bedrooms, sewing room, den, rec room plus Oak floors in the living and dining rooms. Basement has room for workshop and is roughed in for another full bath. The lot is nicely landscaped with mature shrubs. MLS.
FULL PRICE $59,900
JOHN BUNYAN
388-4434 383-7777

OPEN HOUSE SUN. 2-4 4016 Gordon Head Rd.

388-4434 LINDA ANDERSON

OPEN HOUSE SAT. 2:00-4:30 1911 CHAMBERS ST.

Modern bungalow close to uptown and needed amenities. Full basement on good lot separate garage. Living room large with fireplace. Come see it Saturday and let's discuss a deal. Owner wants to leave. Asking $46,900.
388-4434 I. G. LIDSTONE 477-0982

837 TULIP $43,900 OPEN SAT. 1:30-3:30

Reduced to sell! Comfortable and clean 2 BR. home with F.P. in L.R. Storage shed on 66x136 lot. Vacant possession Ex.
388-4434 C. ATKIN

6363 SUNNYSLOPE (Off TANNER RD.) $72,900

Drive by and call for apt. to view. This intriguing 4 BR. home — 3 full baths — Rec. rm. with F.P. — 94x145 lot, some sea and mountain views from deck and sunny kitchen. Ex.
C. ATKINS 388-4434

VIEW ACREAGE

Looking over Elk Lake is this excellent 1.6 ac. property with a delightful spacious 2 BR. full basement home. Extra BR. down with lge. rec. room — beautiful grounds, lge. dlb. garage, lge. green house with power — asking $87,900.
C. ATKINS 388-4434 B. BROWN

SIDE BY SIDE DUPLEX

1150 sq. ft. each side, slate floor to ceiling FP plus basement roughed in for future development, very large lot, plenty of parking, 4 years old, fully rented. Well priced at $79,500. MLS. Call:
388-4434 JACK KINNIS 384-8920

ONE STEP RANCHER

Rolston Height area, large lot, 3 bedrooms, solid wood cabinets in kitchen with eating area. Newer wall to wall carpet, gutters and roof, fully insulated even in crawl space. Attractive and convenient with more updating, priced for immediate action. Owner moving up island. $57,900. New MLS. Call:
388-4434 JACK KINNIS 384-8920

DRIVE-BY 1246 GLADSTONE

(Off Chambers St.)

You'll be happy to own and enjoy this large three bedroom home close to Vic High. Home has been updated considerably, full basement, large lot. You won't lose at $49,500. Be sure to see me there.
477-0982 I. G. LIDSTONE 388-4434

GOOD STATER

Good opportunity for a young family. New roof, heavy wiring, copper plumbing, 3 bedrooms. Full basement with some development. Asking $44,900.
ELLWOOD NAULT
388-4434 388-4150

REALSPAN PROPERTIES LTD.
846 BROUGHTON 388-6454

GORDON HEAD $92,500

New listing. Three level split, vintage 1977 and accented by mahogany, wallpaper, brick, California Redwood and mica slate. Three bedrooms, three bathrooms, floor-to-ceiling living room fireplace plus sixteen foot wide heatilator fireplace in large family room. Quality carpeting and thermopane windows. Builder's own home. Fenced. M.L.
388-6454 Brent D. Ewing 658-5661

OPEN HOUSE SAT. 1:30-4:00 917 DOGWOOD ROAD (OFF ARDMORE DRIVE)

Enjoy family living, with a plan that will allow you to switch to formal entertaining, and all in a secluded, wooded wonderland. So peaceful and pleasant that you will want to move in quickly. This 3-bedroom, cedar-siding contemporary located on an acre of natural property can be yours for $119,500.00. See it Saturday.
SANDY CRAWFORD

FOR BUSY PEOPLE

Live economically in approximately 1325 square feet of modern, comfortable living space in Langford. Yes! Large living room with floor-to-ceiling fireplace, dining room, kitchen with separate eating area, 3 bedrms, 2 baths, 24x24 double garage. 60'x150' easy-care lot. Offered at $52,500.00. M.L.
PATRICK SUPEENE 478-6294
388-6454 (24 hours)
MEMBER — ALL POINTS RELOCATION SERVICES

OPEN HOUSE

Fairfield area, Saturday and Sunday, 12-4 pm, 36 Phillipa Place, off St. Charles. Exceptionally clean and well-maintained, 3-bedroom split-level home of approximately 1200 sq.ft. on 63x130 corner lot with southern exposure. Yard has evergreens and fruit trees. Fireplace, large rumpus room, utility room, storage shed and attached carport. Fridge, stove, washer, dryer and drapes. $86,500. By owner. 598-6956.

WILLOWS 2667 DUNLEVY PRIVATE SALE

Three bedrooms, full basement, large rec room, drive in garage, carport off lane. 592-6079. Price $84,500

37 BEACH DR. OPEN HOUSE SAT. and SUN. 1:30-4:30

This authentic Tudor built in 1928, has 4 bdrms. 2 bathrms., 3 fireplaces and approx. 2700 sq. ft. of livable space. The yard is 150x120' — with the house situated well back from Beach Dr. and high on its lot, ensuring privacy and some seaviews. Leaded glass windows and hardwood floors throughout. Charm plus character, realistically priced at $125,000.

Leslee Farrell
592-7246, 388-5464 Pgr. 665
Seaspray Properties Ltd. 595-3151

PACE Properties Ltd.
1640 Oak Bay Ave. 595-2413

GREAT FAMILY HOME

In a super neighbourhood, minutes to Thetis lake or cool off in your own pool in the very private back yard. 4 car driveway for lots of parking, 2 fireplaces and much more. Drive by 2323 Bellamy Rd., then call me.
CLARENCE SINCLAIR 385-7831

LOVELY CONTEMPORARY HOME

Reduced to only $63,900. Mature shrubs and a fully fenced back yard to keep pets from straying. You'll enjoy the rich carpeting, fireplace, ensuite plumbing and a very nearly finished basement. Handy to shopping and schools of course. See 2876 Acacia Drive then call me.
CLARENCE SINCLAIR 385-7831

SEABOARD CONSTRUCTION LTD. 652-1177

OPEN HOUSES

Sat-Sun July 7-8
2-4 pm
CENTRAL SAANICH
7777 Scohon Pl.
7796 Scohon Pl.

Take Pat Bay Hwy. to Mt. Newton X Rd, then to Wallace Dr. Follow signs.

Buy direct from the builder.

3-bedrooms, w.w. carpet, thermo windows, many extras.

10¼% mortgage
652-1177

1. FAIRFIELD $56,900

Open Sun. 1-4
1214 May St.

Completely renovated inside yet has character. 2 BR. F.P. in L.R., sep. D.R.

2. Lower ROCKHEIGHTS $55,900

3 level split with 1335 sq. ft. on main level. Lg. L.R. with fireplace and views.

3. GORDON HEAD Inlaw $74,500

3-year-old 3 BR. home with 1 Br. self-contained inlaw suite in bsm't. 2 fireplaces up and down.

For further information or viewing of the above 3 homes please call anytime.
479-3612 KENT DEANS 478-8316
CENTURY 21, Suburban Realty.

david burr LTD.

FAMILY HOME QUIET STREET

Located on a quiet street this family home has just had the whole outside painted. With 3 bedrooms and a den, a family should be very comfortable here. In-line LR-DR, utility room off the kitchen, full basement and fenced rear yard. As a bonus there are some interesting city views from the upstairs bedroom and den.
$53,900
EXCLUSIVE
MICHAEL BURR 595-2165

7 NEW HOMES ARLENE PL OPEN TO VIEW Sat, Sun, 1-4

Or by Appointment

BEFORE YOU BUY COMPARE OUR Product & Location

Within 3 miles to downtown Victoria, contemporary split level and cathedral entrances. 3 and 4 bedroom, some with finished family room. All have floor to ceiling heatilator fireplaces. Cedar feature walls. Priced for quick sale. From Town and Country Shopping Center, drive out Glanford and turn left on Carey. Proceed to Arlene Pl, follow signs.

SAVE, BUY DIRECT FROM BUILDER

TYRON CONSTR LTD
RICK CARSWELL
658-5690
388-6275 (pager 2606)
479-1331

P.R.B P. R. BROWN AND SONS LTD.

BRENTWOOD BAY $69,900—TERMS

Spacious, 3-bedroom, family home on a large, level, fenced, landscaped lot in a very desirable area. Drapes, dishwasher, built in kitchen nook (seats 6) and a garden shed all included.

—20'x15' living rm., fireplace.
—10'x11' dining rm., 1½ bath room.
11'x11' kitchen, O-O-M heat.
12'x20' rec. rm., 8'x10' den.

385-3435 AL VICKERS 652-2257

RETIRING?

Custom-built, 3-yr-old home on secluded, low-maintenance lot with southern exposure. East Sooke, and convenient to great sport fishing. Owners will consider trade.
385-3435 DAVID SCOTT

B.C. LAND AND INSURANCE AGENCY LTD.

SEAVIEWS BEACH ACCESS

In popular Albert Head. Large family home with 3 or 4 bdrms, 3 full baths, 2 fireplaces. Revenue from guest cottage. Fantastic seaviews from lvrm and master bdrm. For details call:
478-5588 Shirley Wilde 478-2459

COUNTRY 3 BDRMS. SPLIT LEVEL

Corner lot in Metchosin, 2.06 acres, treed, good road frontage. Attractive well built, 8 yr. old home. Kitchen with eating area overlooking family rm. En suite off master and 2 pce. bath off family rm. Sep. garage/workshop. For details and appointment to view call:
478-5588 Shirley Wilde 478-2459

DUPLEX

Full basement and 2 bdrms each side, one with fireplace located on a quiet Glen Lake St. on nicely treed lot. Designed for in-law suites — a good prospect for the handy man. Easy financing.
Call Don Oakes 478-4334
B.C. Land 478-5588

THE ZIEGLERS Ten Mile Pt. .26 of an Acre Sun and Shade

Exceptional value, over 1400 sq. ft. on the main floor, large kitchen, southern exposure in the large L.R., 3 bdrms., 3 bthrms. The full high lower level is on ground entrance, with a family rm, dark rm, work rm. area all finished and still more space to be developed. The mature garden is so situated that it has sun up to 8:30 p.m. This home has an entrance off Cadboro Bay Rd. as well as on Seaview, a few steps from the sand beach, a few minutes from the village, a bus stop at the corner. Great area for schools and the University. Offers are invited in the region of $98,000.

Oak Bay Duplex

Well situated South Oak Bay older up and down. Solid but requiring some upgrading. Excellent 63x105' lot, 3 carport and large outbuilding or wkshop. Asking $75,000.

THE ZIEGLERS
592-1768, 384-8075 Pgr. 310
Seaspray Properties, 595-3151

Victoria Realty LTD. 386-3585

OAK BAY UNIVERSITY AREA

4 LEVEL SPLIT, IDEAL FAMILY HOME 6 BEDROOMS, TRIPLE PLUMBING, OVER 2000 SQ. FT. LARGE LOT.

ONLY $84,900

To View please call VAUGHN THOMPSON 386-3585 or res. 658-8541.

Century 21 WESTERN HOMES LTD.
1037 Cloverdale 386-3494

OPEN SAT. 1:30-4 2968 MT. WELLS DR.

Come out and see this spacious 4 bedroom, 2½ bath home. You'll be impressed with the quality and the neighbourhood. $73,900. MLS 39966. HELEN JONES 386-3494 (24 hrs.)

OPEN SUN. 2-4 1633 REDFERN

Tastefully refurbished 2 (or 3) bedroom home located on a quiet street, near Oak Bay Rec. Centre. Secluded back garden, vegetable patch. A charming property — worth your immediate consideration. $57,000. ML41502. HELEN JONES 386-3494 (24 hrs.)

BIG N' BRAWNY

Four or five bedrooms, 1½ bathrooms means room for the growing family — full basement for future development and a garden sized lot with views over Panama Flats. $52,900. New MLS. TERRY SMOLLETT 386-3494.

NEW LISTING CENTRAL SAANICH

A must see basement entry home! 3 bedrooms, 1½ baths, fireplace, and everything is immaculate! Basement is roughed in with a good start on the rec room, some seaviews from the sundeck, and all located on a cul-de-sac. Well priced at $64,900. Call now and be the first to view! NEIL R. MACDONALD 386-3494 (24 hrs.)

SOOKE OPEN HOUSE SAT. and SUN. 1-5 7044 GRANT ROAD

Drive 1½ miles beyond the Sooke Village (just past John Muir School), turn right onto Grant Rd. and you'll discover the most unique, modern contemporary home in Sooke. The living room is 16x20 of sophisticated simplicity with a raised conversation alcove. The dream kitchen is the most fascinating you'll ever see. The master bedroom is large and luxurious with a private sundeck, a raised sleeping area and a unique use of [illegible] bathroom will take your breath away and there's two more large bedrooms, a family room, a laundry room and a double drive-in garage. The price has just been reduced by $9,300 to a rock bottom $79,900. Don't miss this one of a kind deluxe home.

BILL CARNEGIE
"The Working Man's Realtor"
477-7284 (Bus.) 652-3627 (Res.)
D.F. Hanley & Associates

SUPER SEA VIEW OAK BAY—MODERN

5 beds, 3 baths, family room, optional suite lower floor. Impossible to replace at asking price of $119,500.

OPEN HOUSE, SAT. & SUN 2 til 4, 40 KING GEORGE TER.
By Owner 592-3875

JACK MEARS OAK BAY REALTY LTD.
2194 OAK BAY 598-3321

OPEN HOUSE SAT. & SUN. 2-4 P.M. 2864 SEAPOINT DRIVE

A real family home in one of Victoria's most prestigious locations. Lovely sunny court yard, large living room with cathedral ceiling for the "Touch of Class". Formal dining room. Enormous family kitchen opening onto huge sundeck where you can barbeque while the children play Robin Hood in the fenced forest. Three bedrooms, master ensuite. Lower level has a large panelled family room with old brick fireplace. Two more bedrooms, third bathroom, laundry and storage room. Now listed at $124,900. BARBARA BOLLI at 598-3321.

EIGHT DESIRABLE PROPERTIES

586 ST CHARLES STREET, ROCKLAND. A modern family home of about 3500 sq. ft. (325.15)

151 BEACH DRIVE, OAK BAY. $121,500. A charming up-dated home set in a private garden.

5251 HANOVER PLACE, CORDOVA BAY. $189,750. A unique Tudor style family home with oceanviews.

3925 ASPEN PLACE, CADBORO BAY. $142,000. A new Contemporary home located on a quiet cul-de-sac.

2925 LANSDOWNE ROAD, OAK BAY. A well maintained family home with lovely views plus swimming pool.

4043 BRAEFOOT ROAD, MT. DOUGLAS. $179,500. A three bedroom home set in over two beautiful private acres.

1252 RYAN STREET FERNWOOD. $47,000. A two bedroom home in a secluded location.

BUILDING LOTS, WEST SAANICH ROAD. Two acres beautifully treed — $39,900. ASPEN PLACE. A level panhandle lot — $42,000.

Viewing by appointment only with PETER NASH at 598-3321 or 592-3473.

JUST LISTED OAK BAY NORTH

Large home, quality materials. Basement can be developed into in-law suite. Play area or office. All rooms are bright and large with loads of character. Wait till you see the new kitchen, its a beauty. Large living room with fireplace. Separate dining room for entertaining, also 5 bedrooms. Ideal for University oriented people. $84,900. To view phone RALPH NEWTON-WHITE at 598-3321.

OLYMPIC MOUNTAIN VIEW

Good family home consisting of 3 bedrooms, 3 bathrooms. Over 1500 sq. ft. of living area on the main floor with lower level development. Southern exposure in back garden has a swimming pool for summer enjoyment. Prime location for the growing family — close to schools and shopping. Priced at $110,000. See this Exclusive listing with GIBBY McLEOD at 598-2264 or BETTY McFARLAND at 658-5927, or OFFICE — 658-5927.

WINDSOR PARK

Less than a year old — this 2 storey — 3 bedroom, 2½ bathroom home gives you the chance of buying a new home in this popular established area of South Oak Bay. Cozy living room with fireplace. Large separate dining room. Family den with wood burning heater to save the fuel bills. Quality construction with double windows. Priced at $123,900. See this Exclusive listing with GIBBY McLEOD at 598-2264 or BETTY McFARLAND at 658-5927 or OFFICE 598-3321.

CEDAR HILL DONCASTER SCHOOL PLUS SUITE

Neat 2 bedroom bungalow with wall to wall carpets in main rooms plus fully self contained 1 bedroom suite in fully high basement. Full price only 458,900. JACK MEARS at 598-3321.

Member
Relocation Services Canada

OPEN HOUSE Wed. & Thurs. 2-4 4055 Dawnview Dr.

Come to 4055 Dawnview Dr. First right turn off Edgelow and Gordon Head Rd. 2 Brand new houses situated on a quiet cul de sac close to UVic and all schools. Post and beam style with 1667 sq. ft. of finished floor area. Split level with full basement. For information call Mrs. Pat Saulnier, Kasapi Const. Co. Ltd., 538 Dupplin Rd. at 386-6191 or res. 384-2197.

IMMEDIATE POSSESSION NORTH QUADRA

Offering this spacious fully modern home for ONLY $58,900. The generous living room has a very attractive fireplace. There is an in-line dining room, a beautiful kitchen with an eating area, 3 bedrooms, and a 4-pce. bathroom. The full basement has a workshop, a drive-in garage, a laundry area and a large rec room, situated on a pretty 67'x130' lot. To view call PETER BARDON, 388-6258, CEDRIC STEELE REALTY LTD.

IMPOSSIBLE! NEW HOUSE $49,900

Have you ever tried to find a new house under $50,000 in town? Excellent value in this 3 bedroom home, living room with fireplace, country kitchen, 4 piece bath, separate laundry room, thermopayne windows, quiet residential street, ½ block to school and park. Walk to downtown. Drive by 1007 McCaskill. Call Builder 479-5346, 658-5456, 384-5912. Courtesy to Realtors.

3916 WOODHAVEN DR. TEN MILE POINT

Four bedrooms, Ranch bungalow in sought after secluded area of fine homes. Large living room, dining room, hardwood floors. Convenience kitchen with built-in oven, micro-wave and dishwasher. Full high basement with rumpus room, bar, bedroom/workshop and finished storage. Large sundeck off dining room overlooking landscaped lot of approx. half acre. Close to bus, within one mile to schools and UVic. This 16 yr. old home is offered at $98,000. To view this exclusive listing call Art Bedford 592-2407 or 592-2090.

REDUCED TO $47,900 FABLE COTTAGE OCEANVIEW 5216 CORDOVA BAY RD.

Two-bedroom cottage on large lot with ocean view, and two minute walk to beach. Fenced, level lot with fruit trees. Call Art Bedford 592-2407 or 592-2090.

MARGETTS & GOWER OAK BAY PROPERTIES LTD.
2227 OAK BAY AVE.
592-2407

Castle PROPERTIES LTD.

OPEN HOUSE 1735 Teakwood Sat.-Sun. 2 to 4 p.m. Reduced to $72,500

Owner is anxious to sell this lovely 15-year-young family home, 3 bedrooms, living room with fireplace, new carpet over Oak. Kitchen with large dining area on main floor plus fully developed lower level, could be used as 2-bedroom inlaw suite or as 4th and 5th bedroom plus, rec room. Huge sundeck over carport, beautiful landscaped private 63'x135' level lot. Priced for quick sale. For preview call Freddy Starke, 386-6164 or 595-1175.

Cordova Bay Beauty

Lovely 3-bedroom family home, living room with fireplace, new carpet. Kitchen with dining area. Immaculate throughout. 85'x160' landscaped lot, some seaview, within minutes to the beach, large garage and workshop. A rare find at $67,900. To view call FREDDY STARKE 386-6164 or 595-1175.

Langford Lake

2-bedroom starter home with large living room, oak floor, fireplace, secluded corner lot. Close to lake access. Priced to sell quickly at $39,900. FREDDY STARKE 386-6164 or 595-1175.

Reduced by $4,000

Vendor wants quick sale on this n-bedroom family home with separate 2-bedroom inlaw suite, double garage, deep lot close to Simpson Sears. Nice condition throughout. Priced now at $52,900. FREDDY STARKE 386-6164 or 595-1175.

PRIME GORDON HEAD $77,500

Super 3-bedroom, full-basement home on quiet cul-de-sac close to K-Mart, chools, bus and rec centre. Mature landscaping on large lot with fenced rear yard. Over 1400 sq. ft. main floor has distinctive floor plan, super large family kitchen and master en suite. This is a unique home — and in top shape. If you're tired of stucco boxes — see this one now. DOUG POWELL 386-6164 or 592-6417 or 388-6275 No. 878.

SUPER BROADMEAD $119,000

—3 BEDS
—3 BATHS
—SEPARATE OFFICE
—SUPER REC ROOM
—SPLIT LEVEL DESIGN
—DOUBLE GARAGE
—GREAT SECLUDED LOT
—QUALITY THROUGHOUT

This has just been listed and is excellent value — Call for private showing — You'll agree. DOUG POWELL 386-6164 or 592-6417 or 388-6275 No. 878.

MANN
T. L. MANN & ASSOCIATES LTD.

SWAN LAKE

2 BR up, large, full in-law suite dn., presently rented $275. Present offers on $62,800.
RALPH KELLER
598-5144 388-4076

ROCKLAND

Prestigious condo. 1300 sq. ft. 2 BR, 2 full baths. Available July. Rent $495 or buy $72,900.
RALPH KELLER
598-5144 388-4076

JUBILEE

Rooming house, 9 rentals net $9000. 1720 Denman St. $69,000. Also 1728 Denman, 5 rentals on 10,000 sq. ft., could be duplex. $71,500.
RALPH KELLER
598-5144 388-4076

GULF ISLANDS

40 acres with log residence, 1800 sq. ft. on main. Fabulous view. $225,000.
RALPH KELLER
598-5144 388-4076

VIC WEST BARGAINS

1. 400 CRAIGFLOWER

Huge, older 3-bdrm, part basement. Commercial zoning next door. 12,000+ sq. ft. lot. Small investors dream. Only $44,500. MLS.

2. 754 RUSSELL

Quaint, modern, 2-bdrm, no-step home, on a quiet, no-through street. Beautifully maintained. Good mortgage. $46,500. MLS.
DRIVE BY THEN CALL
GLENN NICHOLLS
598-5144 598-7689

HILLSIDE CENTRE $63,900

OPEN HOUSE 3319 SHELBOURNE SAT., 1:30-4:00. Check this one out! $53,000 10¼% mortgage. Easy in-law suite Modern 2 bdrm, with a 3rd in the basement. Huge living and dining areas with oak floors and a handsome fireplace. Finished rec room and bar with plenty of space for expansion. Also 2 bathrooms and a laundry room. Price has been slashed for a quick sale. MLS.
GLENN NICHOOLS
598-5411 598-7689

OAK BAY $58,700

Beautifully maintained character home built in the 40's. 2 large bedrooms on the main, with a 3rd in the full basement. Huge living area with fireplace, formal dining room and handsome inlaid oak floors. Large bright kitchen, lots of leaded glass, nice yard an carport. New MLS.
GLENN NICHOLLS
598-5144 598-7689

ESQUIMALT OPEN 1-5 PM 900 ADMIRALS RD

Offers to $56,900. Immaculate, 4-br, family home in an area of good homes. Calif. stucco ext., lovely garden, large bright LR with F/P, seperate DR, thru' hall, W/W rugging thru'out, dr-in garage, full bsmt, HW oil heat. Every room freshly decorated. 1378 sq.ft. of fine family living. No agents please. 479-5701.

A. E. LEPAGE WESTERN LTD. REALTOR

OAK BAY CHARM

Superb three bdr. quality built three way split with leaded windows, french doors and 1900 sq. ft. of gracious living. Landscaped secluded lot. Asking $87,500. Exclusive with W. LATIMER 386-6331 or 656-2355.

SEASPRAY PROPERTIES LTD./REALTOR
1911 Quadra St. 386-3124
1175 Newport 595-3151

OPEN HOUSE MT. TOLMIE PARK 1765 CEDAR HILL X RD. SAT. 1-4 P.M. $89,900

Excellent High Location plus Superb View is the Setting of this Attractive 4 Bedroom, 1½ Bath Home. Delightful Kitchen features Built-in Appliances, Living area, lovely fireplace.
RANDI COLWELL
382-3124 479-4670

OPEN HOUSE 2665 TOPP ST. OAK BAY SUN. 1:30-4

Large 3 Bedroom Home with Formal Diningroom — Large Livingroom — Recaped and spare Bedroom Down.
386-3124 Doug Poskitt 477-0645

GORDON HEAD $80,900 LARGE 10% MORTGAGE

5 Bedrooms — Separate Dining — Huge Rec. Room — 3 F.P. — 3 Bthrms.
Doug Poskitt
386-3124 477-0645

DUKE RD.

Huge Home on 1.27 Acres of PARKKLAND $106,000. Totally Secluded.
Doug Poskitt
386-3124 477-0645
Peter Primegaard
386-3124 656-6625

HOME AND IN-LAW $69,900

Good Hi Quadra Location Enhances the Value Here.
Doug Poskitt
386-3124 477-0645

DUPLEX FORECLOSURE

Munns Road Duplex plus 2 In-Law Suites 1020 per month. POTENTIAL CHANCE OF A LIFE TIME HERE.
Doug Poskitt
477-0645 386-3124
385-3140 386-3124
Rod Finch

STARTING OUT? $44,900

Here is your opportunity to stop renting — and be a homeowner. Handy to town and shopping yet on family street. Cute bungalow has 2 bedrooms — Fireplace in cosy livingroom — plus — separate garage — Low taxes and easy financing! Drive by 2514 Empire. Then call.
GERRY MARTIN
477-7050

LAKE HILL "NEW" $68,500

Near completion on a QUIET cul-de-sac of NEW homes. Quality 3 bedroom FAMILY home faced in CEDAR and offering a FULL Basement for more rooms full insulation, electric heat THERMO PANE WINDOWS and 1½ baths. EXCELLENT living at the LOW price. Call to view with us.
EILEEN and GERRY MARTIN
477-7050

CEDAR HILL GOLF COURSE $85,900

Bordering the course is our BEAUTIFUL new home with FANTASTIC VIEWS of the city from 2 decks. EXCITING interior DESIGN with 3 Bedrooms. 2½ baths and 19x14 Rec. room. 2 HEATILATOR Fireplaces, full insulation and thermopane windows. Be first to view by calling us....
EILEEN and GERRY MARTIN
477-7050

MUST BE SOLD VICTORIA $69,500 BY OWNER 595-8731

7-10 EVENINGS
SATURDAY & SUNDAY OWNER GOING TO EUROPE CENTRALLY LOCATED, CLEAN FAMILY HOME, LARGE LIVING ROOM WITH FP, SEPARATE DR, 2 BDRMS UP, 1 DOWN, FULL HIGH CEMENT BSMT/REC ROOM, 4 PEICE AND 3 PEICE BATHS, LRGE WELL KEPT LOT.

FAIRFIELD OCEAN VIEWS

Close to Beacon Hill Park, schools, shopping, downtown, 3 bedrooms, walkin closets. Veranda off master bedroom with views of ocean and mountains. Separate dining room. Livingroom with fireplace. 2 full bathrooms, finished basement, separate garage with potting shed. Large private garden with fruit trees and secluded patio. 16 Howe St. Owner 384-0584, extension 20. 384-6454.

GLANFORD AREA $64,900

$20,000 8¾%, 18 year term assumable mortgage available. 3 finished bedrooms, possible 4th. Separate dining room, English pub style rec room, 2 bathrooms, hardwood floors, fenced lot with productive garden. Close to school and bus. Private sale, no agents. OPEN HOUSE, Sun 12-4, or by appointment. 479-3896, 604 Polyanthus Cres.

OPEN HOUSE 4518 COTTONTREE LANE, BROADMEAD

Fri., July 6/'79, 7-9 p.m.
Sat., July 7/'79 and
Sun., July 8/'79, 12-5 p.m.

UNIQUE FAMILY HOME over 3,200 sq. ft. 3 oversize bedrooms, 3 4-piece bathrooms. Sauna, playroom and many more features. Come and view this home. Then make an offer on the price of $129,500. Call Lorraine Strandlund at SAEC, 382-9255 or 478-4671.

Gorge Beauty Immed. Poss. Ask $41,500

Try your down payment on this immaculate one bedroom home. Spacious living room with fireplace. Hardwood floors throughout. Partial basement. Located on quiet street.
H. Mitchell 479-4818
Island Homes Ltd. 386-7545

the Permanent For Sale
702 FORT ST. 382-9191
BOB HUGHES—MANAGER

OPEN SAT., 1:30-4 756 Newbury St. Waterfront

Be first to arrive! Located in a quiet neighbourhood in Saanich, fronting on Colquitz river. Launch your dingy or rowboat for a quiet drift — Great for retired or starting family. Ranch style, two bedroom bungalow, attached carport. Separate workshop and summerhouse. Especially well fenced for pets. $56,900. ML 41156.
SIMON FLETT 592-7451
JACK GRANT 477-8172

FOUND IT

Just the little James Bay house you have been looking for. Two bedrooms, large living room and kitchen — fully fenced neat as a pin yard — it's all here. Only $38,500. Call us to see.
SIMON FLETT 592-7451
JACK GRANT 477-8172

MR. FIX IT!

To clear an estate. Front to rear duplex located close to Victoria High school. Two bedroom suite, full basement partly developed. Rear suite, separate entrance, consists of living room, kitchen, bathroom and large bedroom all of which is still to be finished. Large lot, close to bus. ML 41689. $44,600.
SIMON FLETT 592-7451
JACK GRANT 477-8172

JUST STARTING OUT?

Here's the house for you. Features cosy living rm, bright kitchen, one bedroom on main and very large bedroom (21x17) upstairs. Home is located in nice area on a quiet street. Only $42,500. ML 40978.
PAT O'BRIEN
382-9191 BUS. RES. 384-3774

SPECTACULAR WATER VIEWS

Are you looking for a family home with character? If so, this 3-bedroom home is for you. It is located on approx. ½ acre and has a fantastic view of the ocean. Only $70,000. For more information call. ML 40673.
PAT O'BRIEN
382-9191 BUS. RES. 384-3774

CHARACTER

Is the one word that describes this 2 storey home. Features inlaid hardwood floors, 3 fireplaces, huge lot and a 2 bedroom in-law suite upstairs. Located in the high Tattersal area. Only $79,900. New ML. To view call:
PAT O'BRIEN
382-9191 BUS. RES. 384-3774

5 BEDROOMS 4017 Magdelin

Convenient University Heights, 2 storey, 5 BRs up, 2½ bath (MBR ens), fireplace, fam rm adj to large K, Level landscaped lot close to schools, bus, shopping. Offers to $74,000. (ML 39804.) To view please call:
HERB McDANNOLD
382-9191 BUS. RES. 384-6768

3884 HARO RD. CADBORO BAY

Over 2300 sq. ft. of living in this 4 level split. Excellent location, corner lot on no-thru st., mature landscaping, area for rec vehicles or pool. 4 BRs, 2 baths, FPs in both vaulted ceiling LR and panelled Fam. rm. Bkfst bar in K plus L DR. In-law potential. Freshly decorated, immediate possession. Offers to $84,900. (ML 41389), assumable $32,000 mtg at 10%. To view please call:
HERB McDANNOLD
382-9191 BUS. RES. 384-6768

4180 SQ. FT. Executive Lifestyle

This home has it all! Spacious entry 5 BRs, 3 baths (MBR ens). Formal LR, large DR, fam rm adj to beautiful K with bkfst area, den, rec rm, games rm, 3 fireplaces, zoned hot water heat, vacuum, dishwasher, intercom, etc. Excellent University. Terrific value offered at $169,000. (ML 41290.) To view please call:
HERB McDANNOLD
382-9191 BUS. RES. 384-6768

2 BR CHARACTER 687 Island Rd.

Excellent South Oak Bay location. Lovely corner lot, mature trees and shrubs. 1125 sq. ft. part bsmt stucco bungalow. 20 ft. living rm, fireplace, leaded glass built-ins, 13 ft. dining rm. Great potential offered at $74,000. (New ML.) Ideal retirement. To view please call:
HERB McDANNOLD
382-9191 BUS. RES. 384-6768

THE PERMANENT

SEABOARD PROPERTIES LTD.

NEED ROOM FOR THAT POOL TABLE?

This home is fully finished with a games room for pool — ping pong, etc., also a rec. room with wet bar and fireplace. Three bedrooms, large living room, kitchen with eating area, large sunny sundeck and parking for boat, trailer, camper and two cars. Easy care lot. MLS. at $83,000.
DAVE DAND
658-8490 652-1141

$57,900 & UP New

1 Lot left on which we could Custom Build you a BRAND new House for the low price of $57,900. Do some of the work yourself and save money.

$2500 DP

A Down Payment of only $2500 dollars could move you into this 3 Bedroom home in the Gordon Head area.

SPLIT LEVEL

Brand new 3 Bedroom Split Level just in the final stages of construction buy now and have house finished to suit your needs.

POST & BEAM

1667 sq. ft. of finished area plus a full basement RI for future development and 3 Bedrooms, 2 full baths, 20'x14' kitchen, separate dining area, Livingroom with rock fireplace, L-shaped sundeck and double carport.

TRADES

We will take your present house as a trade-in, lot or? Mrs. Pat Saulnier, Kasapi Const. Co. Ltd., 538 Dupplin Rd. at 386-6191 or res 384-2197.

A. E. LEPAGE WESTERN LTD. REALTOR

NEW GORDON HEAD OPEN HOUSE SAT. 1:30-4:30 1620 KENMORE RD.

Over 1300 sq. ft. in this nearly completed 3 bdr. basement home on easy-care lot. Features include eating area in kitchen, dining room, heatilator F. 2 pce. ensuite and roughed in basement ready for development. Well priced at $73,900. GORDON DOVEY 386-6331 or 721-5049.

OPEN SUN. 1:30-4 994 COTTONTREE CL.

"Just completed" Custom built 1½ storey executive home situated on quiet cul-de-sac in Broadmead. Sunken LR with floor-to-ceiling feature rock FP, sep. DR, kitchen with family rm. off. Private, sunny patio off fam. rm. large dbl. garage. MLS. $118,500.
DENNIS FERRILL 658-8636

VACANT 4 BEDROOMS

Spacious 1½ storey in good area, close to golf, shopping bus and schools. Large living room with fireplace and separate dining room. 4 Pce. bath down plus 2 pce. up. Full high basement with rumpus room. Act now and make an offer on asking price of $68,500. M.L.S. GORDON DOVEY 721-5049 John MacDonald 384-9160 or 386-6331. A. E. LEPAGE WESTERN LTD.

MT. DOUG AREA

This 4 BDR home is certainly a tremendous buy at $69,500 in this prestigious area near Cedar Glen. Gary Oaks shade the full length balcony off dining rm. Drive in garage.
W. LATIMER 656-2355

COUNTRY ATMOSPHERE

Spacious rancher on almost ½ acre in lovely area of Saan. Pen. 3 BDR, 2 pc. ensuite, eating area in kitchen with lrge skylight. 2 car attached garage, sliding glass door off DR to future patio. $74,900.
GORDON DOVEY 721-5049
JOHN MACDONALD 384-9160

Century 21 MAYFAIR REALTY
Mayfair Centre
386-2955

OPEN HOUSE SAT., 1:30-4:00 4380 ROBINWOOD

(Off Hawthrone)

This lovely brand new 3-bedroom home is ready to move into. Beautiful finishing, expert construction. Spacious eating area in kitchen. Large in-line living-dining room. Full basement has roughed-in rec room with fireplace, easy to develop for extra living area. See this now! MLS. Only $75,900. GEORGE WALL, 386-2955 or 477-0548; GEORGE PARSONS, 386-2955 or 598-3487.

(1) 3 bedrooms, ½ duplex, $38,900, Langford, MLS 41415.
(2) 4 bedrooms, 3 bathrooms, 2 fireplaces, secluded yard. Reynolds School. $76,900, MLS 41448.
(3) Vendor will look at trades on this split level home in Langford uplands, $89,900. MLS 41414.

For further information on any of the above phone JIMMY TURNBULL, 386-2955 or 479-0735.

SUNNY and BRIGHT

Only $76,900 with loads of privacy. 10% mortgage may be assumed. 4 bedrooms, 2 fireplaces, kitchen with eating area, 1-year-old, lots of room for more development. Choice location. MLS. Phone KIM ENG, 386-2955 or 477-9439.

UNDER $50,000

Well kept 3-bedroom home with large living room, big kitchen and full basement. To view call KIM ENG, 386-2955 or 477-9439.

REDUCED $2100

Large lot in choice Gordon Head area. 3 bedrooms, 2 bathrooms, high basement with 4th bedroom, rumpus room and bathroom roughed-in. Call KIM ENG, 386-2955 or 477-9439.

HAMPTON PARK

Nicely updated 1-BR starter. Excellent cabinet kitchen. Heatilator fireplace. Attached garage. New (6 months) furnace and hot water tank. Low maintenance and taxes. Full price just $38,000. MLS. Low down could handle. PETER SYKES, 386-2955 or 382-3216.

$57,900 (NEW) LAKEHILL AREA

Let us Custom Build a new house for you for as low as $57,900. Do some of the work yourself and save money.

GLANFORD AREA

For $59,900 this BRAND NEW 2 BR HOUSE with full basement for future development could be yours. Buy now while under construction and choose carpeting and paint colours.

GORDON HEAD

$73,900 to $96,900. We have New and Used houses available close to UVic, all schools and shopping centres.

$47,900 - 49,900

Two older houses both in good locations: one by Vic. High School and the other by Woodwards. Vendor willing to finance these homes.

Trades accepted
For information call Mrs. Pat Saulnier, Kasapi Const. Co. Ltd., 538 Dupplin Rd. at 386-6191 or res. 384-2197.

VIDCO

Commercial-Residential Real Estate
31 Bastion Sq. 388-4232

LANGFORD $49,500

By owner, 2-bdr home on almost ⅓ acre lot, completely fenced, across from lake. 478-0128 after 5

FAIRFIELD

Very attractive 1 bedroom cottage on market July 15th. Drive by 1408 Fairfield, don't disturb, phone 595-7770.

SIDNEY, BY OWNER, MARYland subdivision, 3 bedrooms, 1½ baths, patio, garage, large lot, fruit trees, pool room, rec room, $65,900. 656-5098.

DEAN PARK NORTH SAANICH 1938 BARRETT DR

$95,000
OWNER 656-5681

$48,900 10% DN

QUALITY BUILT HOMES. FIREPLACES, CARPORTS, COLOURED FIXTURES, DOUBLE GLAZED WINDOWS, INDIVIDUALLY DECORATED, 5 YEAR WARRENTY. CALL GORDON ENGLISH OR GORDON ROBERTS.
388-5641 479-5613
383-6803
OPEN SAT. & SUN. 1-4
LEANO DEVELOPMENTS LTD.

J. B. YOUNG'S "PRESTIGE HOMES LTD."

BROADMEAD

(A) 3-BR, 3 bath contemporary, bright, $128,500.
(B) Large 4-BR, 3 bath quality homes. Nestled in treed grounds. $159,000.

Call J. B. Young, 598-1818 or Pager 805 from 388-6275.

SAANICH Off Interurban 910 Edge Pl - $73,500

By owner, 3 bdrms, ensuite, 1½ baths. Family kitchen, sundeck off dining room, thermopane windows, two fireplaces. Fully-finished basement. Aluminum siding. Double carport. Large landscaped lot. 479-4575.

9½% FINANCING

Clear title. App. 2 acres of parkland, 6 year old 4 bedroom split level. 2 floor to ceiling fireplaces. Large chain link area with automatic lighting for vehicle storage. New aluminum and fiberglass greenhouse. ½ the size of average city lot. City water. Rest of property just like a park. I will take equity in smaller home or cash as down payment. Full price, $129,000. Owner, 479-2209.

—$54,900—

Solid, 1150 sq. ft. two bedroom character home feturing small, cosy LR, in-line DR with oak framed FP, dark wood trim and inlaind hardwood floors. An open stairway leads directly from the kitchen to the kids playroom in the BSMT. Located on a small sunny lot off Oak Bay near Richmond. $47,000. 1st at 10%. Expires 1983. Rick at DOUGLAS HAWKES LTD. 384-7128, 598-1937 (743-4406 collect)

High Gordon Head

1973 San Rafael Cres. Spacious 4 yr. old home. 3 large bdms., 3 bthrms., 1 full, 2 enste., living/dining rm, large kitchen with eating area. 2 FP's, rec. rm., laundry rm. Extra closets, thermo windows, locking garage. Quality finishing throughout. Large fenced lot, nicely landscaped. Close to UVic & Schools. $78,900. To view 477-6656.

SOUTH OAK BAY BY OWNER 2159 GUERNSEY ST

Attractive, well maintained, 2 bedroom bungalow on corner lot. Large sunny kitchen, separate dining room, fireplace, full basement (partially developed), fully fenced rear yard. Close to beach, Schools, shopping. $68,900. Call 595-8026.

BUILDERS SALE

Energy Savers R28-RIZ insulation - thermal glass - decorator kitchens and bathrooms - large sundecks - full basements and carports. 1-2 bedroom - 2-3 bedroom. Your choice, $55,400. Immediate possession. 2022-24-25 Hornby Place in sunny Sidney - off Ardwell and Gagriola - Open Sat. Reston Construction 479-3340.

"OPEN HOUSE"

Saturday and Sunday
1:30 P.M. to 4:00 P.M.
9338 LOCHSIDE DRIVE

Come and enjoy the "Unblemished Sea View." Inspect the quality offered within this custom built, custom kept 3,000 sq. ft. home — just steps to Sea! YOU will be glad YOU did! Priced to sell at $126,900! Call 381-5613.
Rather Realty Ltd.

SIDNEY

THREE BEDROOM, FIREPLACE, FULL BASEMENT, DOUBLE WINDOWS, EXTRA INSULATION, VACUUM SYSTEM, 1½ BATHS, FENCED, FRUIT TREES, 6 YEARS OLD. ASKING $54,900. OPEN HOUSE SATURDAY AND SUNDAY 12-5 PM, 2224 BRADFORD AVE. OR 656-4388 AFTER 6 PM.

MARIGOLD

Charming spacious 2 bedroom house on 66x132' lot, enhanced by mature shrubs and privacy hedges. Living room with fireplace, large kitchen with separate eating area, dishwasher, custom cabinets and wet bar, 4 piece bath, 3rd bedroom in full basement, extensively updated, $59,900. 479-7063.

REDUCED TO $47,900 FABLE COTTAGE OCEANVIEW 5216 CORDOVA BAY RD.

Two bedroom cottage on large lot with ocean view, and two minute walk to beach. Fenced level lot with fruit trees. Call Art Bedford 592-2407 or 592-2090.
MARGETTS & GOWER
OAK BAY PROPERTIES LTD.

QUALITY RANCHER

Nearly completed, this 1,500 sq. ft. Brentwood home is situated on a nicely treed, fenced 12,000 sq. ft. lot. Cedar siding, shake roof, sturdy construction, private backyard plus qulaity finishing in the interior makes Builders price very reasonable at $72,900. 477-8673.

OPEN HOUSE SAT—SUN 1-4 8646 Emard Terrace

48' heated pool in center of 2900 sq. ft. home. Sunken living room, guest size dining room, corridor kitchen, with fridge, range and dishwasher, adjoining eating area and family room. Two full bathrooms, and two piece off master bedroom. Four more nice size bedrooms, large studio or music room. (Could be inlaw suite). Basement area— double garage, pool equipment room, laundry room washer and dryer, pool change and shower room. Quality carpets and thermopane windows throughout. This home is under priced as owner has moved. 7 years old, half acre easy care landscaped lot. Lovely sea views, a steal at $159,000. 656-3317. (Near Dean Park Estates compare for value).

TWO BEDROOM HOUSE, FULL basement, large lot, fruit trees, Gorge area. Bus 1 block, shopping centre 3. $57,000 cash. By appointment only. 478-2187

BY OWNER, 3 BEDROOMS, den, laundry room, attached garage, near schools, shopping and bus, fenced private back yard with fruit trees. Asking $51,500. 385-3552.

SPECTACULAR SEA AND mountain views. See the sun rise and set over the sea. Gracious older 3 bedroom house, located in South Oak Bay. By owner. $119,000. 598-3222

SEAFRONT RETIREMENT Nearing completion, 2 bedrooms plus den, no basement bungalow. 9360 Lochside Dr, Sidney. Daily viewing 9-4:30 pm. $89,500. Phone builder 652-1673

BY OWNER, ROCKLAND AREA, OLDER ENGLISH CHARACTER COTTAGE, SECLUDED IN QUIET AREA. NO AGENTS PLEASE. 598-3590.

250 HOUSES FOR SALE

OPEN HOUSE
Dean Park Estates
OFF EAST SAANICH RD. AT PANORAMA LEISURE CENTRE

SEA VIEWS
AVAILABLE FROM EITHER OF THESE RECENTLY COMPLETED QUALITY HOMES
8942 FOREST PARK DR. $98,900;
8929 FOREST PARK DR. $98,900;

OPEN HOUSE
SUNDAY NOON TIL 4 PM; WEEKDAYS MON. THROUGH FRI. 10 TIL 5. For further information please contact the builder at: 642-4537 or 656-7198.

Byron Price
and Associates Ltd.
830 Esquimalt Rd. 385-2458

Mt. Tolmie Special
When you are through looking at inflated prices drive by "the home that is offered at assessed value". Close to all schools. Great for kids. Oversized lot with a little play pool. Barbecue. Fruit trees. If you need 4 bedrooms — well there are two extra rooms in the basement area. Also rec room. The Price? Only $57,250. The address? 1741 Cedar Hill X Rd. Please view only by appointment. Call Don Bacon 385-2458 Res. 595-6588.

ENGLISH COUNTRY GARDEN
½ ACRE
$59,500
Call now to view this 900 sq. ft. 2 bdr. country style cottage located in North Saanich on over ½ acre in excellent condition throughout and offering beautiful ocean and island views. In fact a perfect retirement retreat.
LEE WROBEL
388-6275
Pager 865 or 654
RANDY SMALL
385-1431
British American Realty Ltd.

OPEN SAT. 2-4
1665 LONGACRE
$74,900
Be sure to see this very bright attractive and immaculate home on a quiet and gracious street. The home features unique floor plan with bright spacious kitchen, 4, 3, 2 pce. bath, 2 fireplaces, family room and 4th bdr. down. Beautiful 70x120' garden with excellent landscaping and extra parking. Its a great home — COME AND SEE!
LEE WROBEL
388-6275
#865 and 654
RANDY SMALL
385-1431
British American Realty Ltd.

OPEN HOUSE
Sat. 1-3
UVIC AREA
Come to 4055 Dawnview Dr. 1st. right turn off Edgelow and Gordon Head Rd. This Post and Beam 3 BR Home has 2 full Bathrooms, LR with floor to ceiling rock fireplace, large diningroom, kitchen with lots of cabinets (Oak Cabinets). Family size eating area with patio doors leading to large sundeck overlooking the UVIC. Mrs. Pat Saulnier, Kasapi Const. Co. Ltd., 538 Dupplin Rd. at 386-6191 or res. 384-2197.

Outdoorable!!
Here's an exciting, country home, custom built for its present owner 7 years ago for low maintenance and pleasantly nestled in a natural acre of tall trees, fresh air and green, green grass. Cedar-beamed house, 1370 sq. ft. designed for living with 2 bedrooms and den (or 3rd bedroom has sliding glass doors to yard), ensuite plumbing, designer fireplace and all the extras you naturally expect in a value-packed home offered at a reasonable $81,900 (plus a greenhouse). See this outstanding lifestyle this weekend.
Rick Kallstrom 386-0751
Century 21, Suburban Realty
478-8316

BB BROWN BROS on LANSHARD
"People Helping People"

ESTATE SALE
892 Colville Road — a good, clean starter or retirement home with 2 bdrms, family kitchen, full basement, drive-in garage, easy-care lot. Asking $43,000. MLS 41041.
JOE RICKARD 656-1628
CEC PEARCE 658-1050
or 385-8771 (anytime)

BRAND NEW!
Nearing Completion
BY BUILDER
COLWOOD
460 DRESSLER ROAD
3 bdrm. split level! 2 baths on main! Double closed garage! Lot is 65'x132'. Buy now and choose your own colours! 5 year Builders Warranty. Full price just $71,900.
BEL ISLE BUILDERS LTD
656-5937 Anytime

WATERFRONT
DEEP COVE
10984 MADRONA DRIVE
You Won't Believe It
3 BR. L.R. D.R. Sundeck Work shed — and all for the low price of $72,000. Appraised higher but owner must sell. Call now — buy — and have Immediate Possession
CALL
Don MacGillivray
479-7138
GLENGARRY REALTY
(24 hrs.)

OPEN HOUSE $67,500
1939 Jeffrey Rd. (4 blocks past Prairie Inn on E. Saanich then left).
Friday 6-9 P.M., Saturday and Sunday 1:30-4:30 P.M.
Owner is building a new home and says sell his exciting family home this weekend. Four bedrooms, dining room, entertainment-size living room has feature fireplace wall, master bedroom has ensuite and the airy kitchen has a bright, breakfast room. Lower level has 4th bedroom, huge rec room with fireplace and workshop and laundry, etc. Truly a value-packed home you must see before it's too late.
RICK KALLSTROM 386-0751
CENTURY 21—SUBURBAN
478-8316

SOUTH OAK BAY, OPEN House Saturday 6pm-9pm, Sunday 2pm-5pm, 867 Victoria Avenue. Two bedrooms, fireplace, oak floors, rumpus room, garage, immaculate condition. $67,900.

OPEN HOUSE, SATURDAY and Sunday, 1 til 4. 3245 Harriet Rd. $49,900. 2-bedroom house completely and tastefully renovated including new wiring and plumbing. With sun deck plus separate 300 square foot workshop plus 200 square foot garage, large lot. Owner: 383-7630.

250 HOUSES FOR SALE

CADBORO BAY VILLAGE
Comfortable 2 bedroom bungalow recently updated with beautiful teak cabinets and quality carpeting. Close to shopping, parks, buses and UVic. 10¼% mortgage may be assumed. $62,900. 477-3494.

PANORAMIC OCEAN VIEW
By owner, 3 bedroom, custom cedar home, just past Langford, .89 acre, large living/diningroom, with floor to ceiling granite fireplace, w/w, kitchen with eating area and pantry. Large sundeck, full basement, $79,800/642-4348 or 592-1061

DUPLEX, $32,900
3-Bdrm Strata unit on .63 acre treed lot near Sooke waterfront. Vacant or rented, buy 1 or both. Use your 1st Home Grant or B.C. 2nd mtge.
BOWDEN REALTY, 386-7577

BY OWNER
Solid well-built 2 or 3-bedroom home with secluded rock garden and shed. Excellent location. Close to schools, shopping and golf course. $49,900. Call 383-3119, anytime, except Saturdays.

OPEN HOUSE
1150 EMPRESS AVE.
2-4:30 PM. SAT—SUNDAY
5 bedrooms, 2 bathrooms, full basement, mostly redecorated and carpeted, quick possession. Consider trades. $52,500. 598-2333.

REDUCED
Offers on $85,500. 3 bedroom home on 2.06 acres, 15 min from Victoria. View 10-1 and 4-8 pm, 446 Quayle Rd. 2 doors up from Interurban. Or write, Box 810, Lake Cowichan, B.C. V0R2G0.

WHY PAY COMMISSION?
2800 sq ft of designer home, 4 large bedrooms, 3 full bathrooms, vaulted ceilings, open staircase, 2 fireplaces, wet bar. An entertainers dream. Asking $77,900. By Builder/owner, B. Story, 478-2514.

UNIQUE LOG HOUSE
1600 sq ft, superior workmanship, spacious rooms throughout. ⅔ Acre of private parklike land near Mill Bay. Many extras, Must be seen to appreciate. Built and for sale by owner. No agents please. $78,500. 743-4653.

OPEN HOUSE
1-4, Sat. & Sun.
Retiring or starting out, new 2-bdr on easy care lot. 1213 Tattersall Dr. 384-8391.

OAK BAY - BY OWNER
3330 WOODBURN
Bright, spacious 3 or 4 bedroom bungalow, 1 full and 2 half bathrooms. Large rec room, double carport, big lot. Asking $89,900. Please call, 592-4530.

$34,900 FULL PRICE
$1500 down payment. 3 bedroom, new wiring, newly decorated interior. Wall to wall carpet throughout. Fully insulated. Owner, 479-2209.

TILLICUM CAREY AREA, 3918 Anton Street, 2-bedroom quality built home, close to schools and bus, finished basement, large fenced garden, make your offer on asking price of $59,500. 479-7541.

SIDNEY
$87,500
Custom built, large 4 bedroom house, many extras throughout. Kim or Lynda 656-3195

BY OWNER
Two bedroom bungalow, 25 years old, low taxes, easy care lot. Quiet street. Walk to town. $57,500. 1264 Rudlin. 385-6047.

By Owner—Clear Title
Attractive 3 bedroom split level in choice Cedar Hill area. Offers invited on $63,400. For appointment to view 477-3687.

FAIRFIELD BY SEA
3 bedroom, 1500 square feet, beamed ceilings, plus $500 per month rev. $10,000 down. $79,900. 658-8418 or 386-6687

UPLANDS
Superb seaview location, 3 bedrooms, 2 baths, .59 acre, automatic sprinkler system, some redecoration needed, $157,000 firm. 595-7770.

SPLIT LEVEL--COLWOOD
Brand new, 3-bedrooms, 1½ bathrooms, heatilator fireplace, thermo windows, all cedar siding. 5-year warranty. $57,900. 478-4795 after 5 pm.

LAKEHILL 3 BEDROOM HOME with 4th down, family room and extra bathroom. Sliding doors from dining room onto large sundeck. Large nicely landscaped fenced yard. $65,000. 479-5932.

4467 FAIRMONT PL, OFF EDgemont in Gordon Head. Drive by, but the value is inside. 5 bedrooms, 3 baths, 2 fireplaces, much more. Large backyard, $75,900. To view 477-9270.

LAKE AND MOUNTAIN VIEWS. 1,100 sq. ft. home redecorated with 400 sq. ft. cottage on ½ acre. 40,000 assumable mortgage at 10%. $8,500 down. 478-8987.

3-BEDROOM HOME, 1 DOWN, 2 up. Living room, bathroom, nice kitchen, sundeck. $65,000. Clear title. 384-5711.

5 BEDROOM HOME, MARIgold area, newly decorated, close to schools. $58,900. For appointment to view call 642-4522.

FAIRFIELD, SPACIOUS CHARacter home, 4 bedrooms, close to schools, block from beach, near bus and stores. $55,000. 388-9364

FOR SALE BY OWNER, 2,000 sq ft of finished living area, near University, $79,500. For viewing phone 477-4861.

CHARACTER, BEAMS, GRANite fireplace, brass fixtures, totally updated, fruit trees, greenhouse, sundeck, $47,900. 595-3336.

GORDON HEAD, 3 YEARS OLD, full basement, 5-6 bedrooms, 3 bathrooms, $79,900. 477-1040 between 5-8:30 pm

TWO BEDROOM RENOVATED home - with fireplace, dining room, full basement. Large lot. For sale by owner. 383-7403

IN ROBERTS BAY AREA, SIDney, charming 3 bedroom home. $69,500. Phone 656-3513. No agents please.

BY OWNER-TOWN HOUSE/DUplex, 2 bedrooms, den, FP, near University and shopping, small garden. $49,000. 477-7780.

GORDON HEAD, BY BUILDER, Open House Sat-Sun, 3-bedroom, 1½ storey, sunken living, etc. 4419 Valmount Place off Hawthorne. 477-7860.

FAIRFIELD REALTY LTD.
Call the Fairfield Specialists
1295 FAIRFIELD RD. 383-2244

JAMES BAY 149 ST. Lawrence, tiny. $32,000 OBO. Victoria Press Box 259 or 382-5349.

3 BEDROOM HOME PLUS 2 bedroom self contained suite. No agents. 479-4635.

LOVELY CLEAN 2 BEDROOM home on Rockland Ave. Close to town. 385-6214.

2-BEDROOM OLDER HOME. Large treed lot on Colquitz River. $46,800. 479-6058 or 479-4876.

NICE 3-BEDRO[illegible] home at 1260 Garkil, $58,000. Clear title. 479-6396.

MUST SELL 3 BEDROOM house, fridge, stove and deep freeze, asking $39,400. 382-2030.

SOOKE, 3-BEDROOM PANAbode, one acre, beautiful trees, large garden. Terms. 642-4837.

GORGE WATERVIEW
OPEN HOUSE
SUNDAY 1 PM-4 PM
929 MESHER PLACE
(off Craigflower Rd.)
Custom design home in a peaceful setting, living room and master bedroom overlooks tranquil Gorge waters. Spacious living room and dining room, large kitchen, 3 bedrooms, 3 bathrooms, 3 sundecks, Thermopane windows, double garage.
$89,900
Paconla Investments Ltd 388-9644
Zulu Construction Ltd

253 COUNTRY HOMES and PROPERTIES

Cedric Steele Realty Ltd.
388-6258

DEEP COVE WATERVIEW
$148,500
Over 1 acre of seclusion, beautiful views of Satellite Channel and beyond, this contemporary home of over 2300 sq. ft. contains spacious living room with feature fireplace, dining room, den with wet bar. 2 bedrooms, 3 sets of plumbing, family room, plus games room, 3 sundecks plus many extras. For appointment to view call:
388-6258 PAUL BREGG 383-9865
388-6258 JEFF POLLITT 385-7263

9 ACRES
DELUXE HOME
5 Miles—City Centre
This outstanding home was architecturally designed. Only 2 years old and custom built for developer's own occupancy. Some of the many features are: 4 bedrooms, two 4-pce. bathrooms, large family room off kitchen, laundry room, root-wine cellar and mud room. Quarry tile and luxury carpet throughout. Thermo-Break windows, wood kitchen cabinets and maple top island with Jenn-Air. The acreage includes tall trees, pasture and wide lawns. Completely secluded. Truly must be viewed. Exceptional price of $195,000. Courtesy to Realtors. For further information call:
TED RADWAY
388-4434 477-6176
WESTMONT REALTY
(1977) LTD.

RETIRING?
Custom-built, 3-yr.-old home on secluded, low-maintenance lot with southern exposure. East Sooke, and convenient to great sport fishing. Owners will consider trade.
385-3435 DAVID SCOTT

REDUCED
OPEN SUNDAY, 2 P.M.-5 P.M.
Choice building sites. Creek. 10 acres. Timber. First left (Connie Rd.) after 5169 Sooke Rd. Try your offer on $47,500. Preview alone or call David Scott.
385-3435 P.R. BROWN & SONS

2.7 ACRES
PROSPECT LAKE
$89,900
Country Seclusion with spacious home, heated workshop and nestled in the trees. Family Room, 3 Bedrooms, Living room with Earth Stove Fireplace, Kitchen with built in dishwasher and all of this for $89,900. MLS. View Now.
CALL ME!
SPENCER LEE
Seaspray Properties
386-3124 388-5464
Pager 521

REDUCED
NOW $74,900
3 ACRES
Plus 1363 sq. ft. Rancher which provides 3 bedrooms, 1½ baths, family room, living room with fireplace, lovely kitchen. 1½ years old. Plus 3-stall barn and loft. Fenced. Level with some trees. Delightful Mill Bay area. MLS.
JULIE MANNESS 384-3866
WAYNE BUTTERFIELD
479-7030
NATIONAL TRUST CO.

ENJOY THE BEST OF COUNTRY living in this beautiful architect-designed 1900 sq.ft. house on acre lot. Two fireplaces, two full baths, two or three bedrooms, all thermopane windows, paved road, unlimited community water $5 per month. Entrancing views of Straits of Juan de Fuca and Olympics. Short walk to beaches. 13 miles west of Sooke. $72,500. Phone 112-646-2814.

SPECTACULAR VIEW
Metchosin Chalet
Newly built, architect design, spacious home. Over 2,300 sq ft. 2 plus acres. Secluded property. Professionally landscaped and much more. Must see to appreciate. 20 minutes from town. Priced low by owner. Call before 9 am or after 9 pm, 478-0231.

HOUSE AND 9 ACRES
MUNNS ROAD
Over 1800 sq.ft. house with 3 fireplaces, built-in dishwasher, large sundeck with brick barebeque, new fencing, 2 horse barn, riding ring, 500 sq.ft. guest cottage, excellent well, $119,000. By owner. 479-3066. 388-6275 pager 659.

BY OWNER
In the low $50's for quick sale. Only 5 years old, 3 bedroom home, 1100 sq. ft., fireplace, tool shed, nice landscaped lot, only 4 miles from Woolco in View Royal. 478-0020, 96 Marler Drive.

GORDON HULME LTD.
Sidney-Saanich Peninsula
656-1154 2444 Beacon Ave.

SEAVIEW
CENTRAL SAANICH
PARKLIKE ½ AC.
COUNTRY ROAD.
3 BEDROOM SPLIT.
IMMACULATE.
ASKING: $84,500.
MLS.
656-4000, 656-2427.
K. DROST,
SAANICH PENINSULA
PROPERTIES LTD.

256 WATERFRONT PROPERTIES

WATERFRONT
ROBERTS BAY, SIDNEY
Tremendous views from this quality built 3 BR Family home, which features all thermopane windows, burnt cedar ceiling and brick FP in LR, entertainment size DR, cedar lined kitchen with built in dishwasher and phone desk. Family room with wood burning stove, master BR with 2 pce. ensuite and walk in closet. Professionally finished in-law suite. Loads of paved parking $142,000. To view call:
Barbara Greenwood
384-5228
HAZEL CLARKE
658-5656
Knowles Realty Ltd.
The Home Team
384-8101

Saltspring
Waterfront
Sandy Beach
Protected deep water moorage on Long Harbour (8' at low tide). Dock with substantial pilings. 1.39 acres with good building site and excellent water views.
$46,900
Adjacent parcel of .92 acre sharing the deep water moorage but without water frontage. Good building site and excellent views. Both properties have good wells.
$24,900
JOHN WEST Pager 571
595-5303 BARRY BOWES 386-7545
388-6275 Pager 756

256 WATERFRONT PROPERTIES

COME TO OUR
Waterfront Condos
AT 630 SEAFORTH AVE.
We have prepared for you to enjoy the CRUNCH: LIKE THE ENERGY CRUNCH: a and b:
a. WE SUPPLY HEAT, AND HOT WATER (and as members of the G.V.A.O. assoc. — oil is cheaper)
b. "SEAFORTH WOODS" "CONDOS" ARE APPROX. 1 MILE FROM VICTORIA CITY HALL, so if GAS GETS too EXPENSIVE — you can USE THE VERY FREQUENT BUS SERVICE.

ALSO THERE IS THE HOUSING CRUNCH — WHERE INFLATION AND STRIKES COULD EASILY DOUBLE THE PRICE OF HOUSING.
AND THERE IS THE TAX CRUNCH:
For more on that, and for future retirement, see our ad under Condominium Classification No. 258.
DICKIE AGENCIES LTD.
call 382-4312 or 382-8239 or (eves. DOUG DICKIE 477-7509) or (eves WES DICKIE 477-4662)

WATERFRONT
$74,900
64
SEASIDE DRIVE
ON .88 ACRES
This 1900 sq. ft. home is 2 years and of a WEST COAST design cedar siding and cedar shake roof. Open interior design with 2 FPs and large family room kitchen combination. Views are exhilarating and ever changing. Located at Sheringham Estates just past Sooke. Priced for quick sale as vendor has been transferred out of the country. Once in a lifetime opportunity to have waterfront at an affordable price of $74,900. This home can't last. Quickly call SHANE BEFURT, 386-6164 or 479-0010. CASTLE PROPERTIES LTD. ANYTIME.

WATERFRONT
ESTATE
2.3 ACRES
RESIDENCE AND COTTAGE
SOUTHERN EXPOSURE
Located in the heart of best sailing areas and offering complete seclusion with 300 ft. of waterfront this very desirable home has 3 bedrooms, 3 bathrooms and very comfortable and well appointed den. The master bedrom suite also has an attached owners study. All main rooms face the water and the views are spectacular. Handy to Ferries, Airport and less than 30 minutes to downtown Victoria. Outstanding offering at only $285,000. JACK MEARS or PETER NASH at 598-3321. JACK MEARS OAK BAY REALTY LTD.

PASTORAL
WATERFRONT
A RARITY
Waterfrontage such as this 1½ acre property are increasingly rare. Measuring (approx.) 144 by 478 feet and located conveniently to the village of Sooke this is an excellent building site or use it as a seasonal retreat. On the property are various and assorted fruit trees and shrubs (needing some attention) a rustic shake cottage and guest cottage behind.
EXCLUSIVE
$83,900
MICHAEL BURR 595-2165
david burr ltd. 384-9335

WATERFRONT
EXOTIC
MODERN
Unlike anything else in Victoria in its setting, design and superb construction. 360 ft. waterfront, 1.5 acres, total privacy in prime Gordon Head area. Unique design follows the contours of the rocky lot and provides sea and island views from all windows. Easy maintenance inside and out. An exciting imaginative home. Open to offers on the $400,000 asking price.
479-1667 384-9610
ELEANOR SANDERSON
WILFRED DAVIS
479-1667 658-8884
J. H. Whittome & Co. Ltd.

SAANICH INLET
Versatile residence on Mark Lane. Read carefully please. Built for and by present owners (Plural — two families) The UPPER level has 3 bedrooms, sunken living room, Jenn-Aire kitchen. Dining room, 1½ baths and sundeck. The LOWER level is identical except having a utilities room and TWO bedrooms. (Each level has different decor) So for you why not consider FIVE bedrooms and use LOWER living-dining and kitchen facilities as your recreational areas or guest accommodation etc. A bargain at $139,900. Photos to see then view by appointment. Exclusively with JOHN RUSSELL.
382-8101 or 386-9574
National Trust Co. Ltd.

COWICHAN
Lakefront Home
Beautiful setting on Lake Cowichan. 14 acres with approx. 350' of lake frontage. Immaculately kept 1½ storey, 4-bdr, full bsmt home. 3 car garage, implement and tool shed. Creek ambling thru' the property. Gardens and lawns very parklike with small irrigation system. An ideal retirement spot. $145,000. For any further information and an appointment to view, call Phil Lemare, office 112-746-5171 or evenings 112-746-5460.
HW DICKIE LTD
70 Government St
Duncan BC, V9L 1A1

WHY?
—Buy an expensive lot—
Consider a better investment, security and ownership of a challenging building site with appr. 450' waterfront or next to waterfront from 2-10 acres (4 parcels). Beautiful mountain and sea views, Southwest exposed for solar heat, well wooded, good soil, on Sooke Road next to 17-mile house. Excellent fishing and hunting. Prices start at a low of $49,500. Call now!
385-1431. George Breiter 478-8493
British American Realty Ltd.

WATERFRONT
This beautiful custom designed home overlooking Albert Head Park and fronting on the Lagoon, (Bird Sanctuary), is offered for sale for the first time. Almost 1698 sq. ft. The master bedroom (approx. 15x?) has a huge ensuite area. Living rm. (21'x16' approx.) with brick fireplace and dining rm. with magnificent views. Wrap around sundeck. Fully up to date kitchen. Lots of room for development in the full basement. Asking $99,900. Please call
388-4434 Ellwood Nault 388-4150
WESTMONT REALTY (1977) LTD.

UNIQUE OPPORTUNITY
To acquire one of the few remaining two 1-acre parcels with 100' each waterfront in North Saanich. Five room house with 100 amp service. With two weekends of painting and cleanup could be cozy home for young couple or while they plan and build larger home with panoramic view of Cowichan Bay, Saltspring Island, Arbutus, Piers, etc. City water and wells for garden with berries and fruit trees. For information and appointments to view call
BERT COLES 592-3311 or
Royal Trust 384-8001

256 WATERFRONT PROPERTIES

LANDS END
Over 1 acre with 105' of prime waterfront. All the afternoon sun and then the twinkling lights of Cowichan Bay. Fully protected from the North East. Good summer boat moorage. A custom-built, 1435 sq. ft. home. 2 bedrooms. Living room 29x16 with heatilator F.P. Large den with F.P. A separate, self-contained guest cottage. Double garage and workshop Asking $190,000.
FRED SUTTON 652-1857
HENDERSON REALTY LTD.
385-9741

OPEN SAT. AND SUN. 1:30-4
Waterfront and Seclusion. Follow arrows from East Sooke Road to Tideview Road and discover peaceful, tranquil living on .95 acre of beauty. 2 bedroom contemporary home. Outstanding waterfront property. Salmon country. Please drive out or phone me for directions. New ML 41390. Only $86,900.
MARY WOOD 592-2647
THE PERMANENT 382-9191

OPEN HOUSE
10998 MADRONA
DEEP COVE
SUN. 1-4
Great Location. Fabulous waterfront. See advertisement Sunday's issue of Colonist, Financial page. Now reduced to $149,000.
ANNETTE WALLS 656-4891
MONTREAL TRUST 656-3924

SPECIAL SOOKE SETTING
Beautiful waterfront setting convenient to the Sooke Village. Approx. one acre and a half, with 144 Ft. (approx.) frontage on the Sooke harbour. This is a lovely pastoral setting that includes a rustic cottage, guest cottage and garage-workshop area. A beautiful spot to build or spend your free time.
$83,900.00
EXCLUSIVE
MICHAEL BURR 595-2165

WATERFRONT BY OWNER, exclusive. Beautifully remodelled home, 2 floors, on Brentwood waterfront, 2 full bathrooms, 3 fireplaces, excellent stonework and developed basement, designed lighting, impressive entrance with imported stone floors, large thermal picture windows and sundecks. Small dock. $250,000. Phone for appointment 652-1767.

UNIQUE-BY OWNER
Secluded country waterfront, gently sloping 1.3 acres. Modern 4 bedroom home, rustic exterior, casually elegant interior. Extensive waterside patio. Close to marinas and Yacht Club, Maple Bay area. Nature lover's paradise. Business interests dictate quick sale. Offers invited on $119,000. Trades considered on all types of property. 746-4367.

ROAD ENDS
Very private newer West Coast cedar home. Every inch planned for todays life-style. Heated pool. 84 ft. of waterfront, 3 bdrms., family room, 2½ baths, 2 fireplaces. MLS. $194,500.
GRAY LAITE 656-5267
National Trust 595-2121

SOMETHING VERY SPECIAL
Waterfront rancher. Immaculate, lovely grounds, 3 BRs plus rec room, 2 bathrooms at $107,000. This won't last. MLS. To view call J. B. Young, 598-1818 or page 805 at 388-6275. Another of J. B. Young's "PRESTIGE HOMES LTD."

SANDY BEACH
Beautiful sunset beach, Village Bay, Mayne Island; ½ acre, low bank; served with piped water, hydro, telephone. Excellent building site, boat moorage. Asing $37,000. Will consider cash to mortgage. 734-4671 (Vancouver).

EAST SOOKE
75' of beach plus deep moorage for a boat. Nice home plus boathouse and much more, $89,500. Call
JUDY JOHNSON
477-0191 388-5464 Pger 733
Royal Trust

SEAFRONT RETIREMENT
Nearing completion, 2 bedrooms plus den, no basement bungalow. 9360 Lochside Dr, Sidney. Daily viewing 9-4:30 pm. $89,500. Phone builder 652-1673

SPECTACULAR VIEWS, PRESTige Landsend location, 1 year old home, natural cedar finish, 2000 sq. ft. single level, easy access to beach, over 150 ft. waterfront. $149,900. 656-3857.

LET YOUR FAMILY'S SUMmer dream come true. See this ½ acre lot with small cottage on the Sooke River. Must sell this week, please make an offer. Asking $26,000. More information. 385-8179.

SHUSUAP LAKE ACREAGE Beach, sheltered bay, heritage home plus caretaker home for year round, reasonable. 386-3832 or Chase 679-3107.

TRAILER AND WATERFRONT lot for sale, Shawnigan Lake. 385-3237 after 6.

OCEAN FRONT SEAVIEW LOT, 100' frontage. Offers. 478-0245.

258 CONDOMINIUMS

Montreal Trust

BY THE SEA
Lovely one-bedroom Sea-View suite, D.R., private balcony, sauna, elevator, parking. Near Beacon Hill Park and Ocean. $38,900 M.L.
386-2111 ART PEAKER 477-3957

JAMES BAY
Clean, cozy, 1 bdrm. with balcony. Close to Beacon Hill Park and downtown. Swimming pool, sauna, swirlpool, underground parking. MLS. $29,900.
DON BECKNER
386-2111 386-0588

DIFINITELY DIFFERENT
If you are looking for something different in condominium living, I may have just the place for you. Tastefully appointed with its extensive use of wood panelling and rich wallpaper and a living room with an ornate fireplace. This 2 bdrm. unit is a pleasure to view. Offers invited on listing price of $36,900. MLS 39406. For more information, and your opportunity to view, please call:
GARY RESTELL
386-2111 478-6987

THE SAVOY
$45,900
Ideal downtown location with desireable amenities are offered with this charming 1 bdrm. and den suite. Aboveground and situated on the quiet side of this steel and concrete building. New MLS. Offered at $45,900. For more information and your opportunity to view, please call:
GARY RESTELL
386-2111 478-6987

Excitingly Different
On Douglas Street across from Park. Red brick building with only 8 units (no elevator). Large bright living room and full size kitchen each has an excellent sea view. Twin size bedroom. Separate utility room. Many extras. Truly a home with character. A must see. $48,000. Don Bacon, 385-2458, Res. 595-6588.

258 CONDOMINIUMS

BB BROWN BROS on LANSHARD
"People Helping People"

BUY THIS
Brand new 2-bdrm condo with features galore; such as handy location, balcony with south view, spacious rooms, harvest gold appliances, fine carpeting, etc. Vendor will arrange financing to suit. Asking $43,500. Please call:
TED KAY 385-4086

QUIET CONDO
3170 IRMA ST.
Burnside-Harriet
No one under 50 in this quality building. Spacious living room. Raised hearth fireplace, dining area, galley kitchen. 1 bedroom plus enclosed balcony for guest room or den. 4 appliances included. Vacant possession. Offers on $34,000. MLS 38169.
CEC PEARCE 658-1050

FAIRFIELD
ESTATE SALE
A desirable location close to park and downtown. One bedroom, living room, dining room, balcony, third floor, front with pleasant outlook. $28,000. MLS.
JOE RICKARD 656-1050
or 385-8771 (anytime)

ALL STAR REALTY LTD

ROCKLAND
TWO BEDROOMS
ONLY $54,900
Fantastic 3rd floor suite located in one of the city's most DESIRABLE bldgs. Lovely LR-DR with neutral w/w leading to extra large eastern balcony. Charming kitchen with fridge, stove, dishwasher, etc. Two nice-sized bedrooms — master with ensuite. Good storage in and out of suite. Undercover parking. See this one-of-a-kind home, at 1039 Linden (Woodstone Place) which has been listed exclusively.
Trades Welcome.
JIM WEST
386-1255 or 595-4094 (res)

SINCE 1887
Pemberton, Holmes Ltd.
1000 Gov't St 384-8124

OPEN
SUNDAY 1-4
ROYAL WOODS
1009 McKENZIE AVE.
A five-acre, wooded estate, only one block from the Quadra buses.

VIEW AND COMPARE

One-bedroom suite	$32,500
One-bedrom plus loft	$41,900
2 bedrms, 1½ baths,	$44,500

AND A VERY LARGE, SECLUDED, 2 BEDRM, 1½ BATHS $49,500
These suites include dishwasher, stove, fridge, drapes and patios.
LGE., GLASSED, INDOOR POOL
with whirlpool, sauna, games rm.
G.E. Bus Ryan 384-8124 Anytime
(I'll call back within 20 mins.)

SPENCER CASTLE

—SPACIOUS—
are these bright condominiums at Spencer Castle with floor plans of over 1500 sq. ft. inside. All are new with 2 bedrooms and 2-four pce. baths. Concrete and masonry const. Price includes use of swimming pool, sauna, etc. at Castle. WE take trades.

2930 Cook Street
OPEN DAILY 11-5
Sat. and Sun. 1-5

All Star Realty Ltd.
JIM WEST
386-1255 or 595-4094 (Res.)

OPEN TO VIEW
Sat., 2-4 p.m.
#11-477 Lampson
3 BRs plus. Asking $26,900. Easy terms.
RUSS FITZSIMMONS 477-2412
THE PERMANENT 382-9191

HAMPSTEAD HOUSE
ON DINGLEY DELL
Vacant, new 2-BR unit, 3rd flr. east, small complex, quiet area. Must be sold — offers to $36,900. ML 39893. Appliances incl. Call:
HERB McDANNOLD 384-6768
THE PERMANENT 382-9191

REDUCED
Royal Woods
Deluxe one BR unit in fabulous adult complex with all the amenities of a private resort. Ideal for retired or working couple. Reduced at $29,900 (ML 38840) with immediate possession. Compare value offered. Call:
HERB McDANNOLD 384-6768
THE PERMANENT 382-9191

LOW TAXES
EXCITINGLY
DIFFERENT
We are offering for sale a unique 1-bedroom condominium that can't be matched in style or location. It is a ground floor suite with sliding glass doors to a sun patio; a dining nook with a true antique brick feature wall; a galley kitchen fully equipped with 5 brand new fully warranted appliances; a master bedroom with vaulted ceiling and old world charm windows; a full 4-piece bath with ceramic tiled tub enclosure; plus a conveniently tucked away washer and dryer combination. This new suite is ideally located across the street from Beacon Hill Park and just 1½ blocks to Dallas Road waterfront. There is a bus stop at your front door. Taxes are delightfully low — only $1.00 if you qualify pensioner's homeowner grant. Full price only $49,500. If this suite interests you please phone Brian Lawless at 477-0448 (Res.) or Jim Webber at 658-5977 or 382-7276 (Office). Town & Country Realty.

ALL STAR REALTY LTD

QUITE A CONDO
LUSH PLUSH and eye popping is this luxurious 2 bedroom condominium at SPENCER CASTLE, 2 four pce. baths, large storage, washer, dryer in suite, sunny east exposure. Fabulous views, use of pool, billiards, library etc. at Castle. A bargain at only $78,000. Trades Welcome.
JIM WEST
386-1255 or 595-4094 (res)

258 CONDOMINIUMS

INSIDE VICTORIA CITY LIMITS
Waterfront Condos.
(At 630 Seaforth Ave. off Maitland off Esquimalt Rd.). Featuring 2 Bdrm STRATA UNITS - $70,500 to $85,000.
QUIET & SECLUDED-Luxury living with special emphasis on insulation. And for the ROMANTICS, there are distant mountain and ocean views, and close by, there are sunsets, and moonbeams on the water, and long walks, on the city waterfront promenade. 40' below your balcony - where you can enjoy your close neighbours, like, a swan or seals or assorted ducks. AND FOR AN INVESTOR there is 10% C.C.A. TAX SHELTER plus generous expense deductions as this property qualifies under Sect. 32 of the income TAX ACT.
DICKIE AGENCIES LTD.
919 FORT ST.
382-4312 or 382-8239

906
SOUTHGATE
LUXURY
CONDOMINIUMS
"Next to Beacon Hill Park"
OPEN HOUSE
THURS. TO SAT.,
2-4 p.m.
All units feature
- ★ Fireplaces
- ★ 2 bedrooms
- ★ 1½ bathrooms
- ★ 5 top quality appliances

Priced from $65,000
CALL
Glengarry Realty, 479-7138
(24 hrs.)

PENTHOUSE
One of a kind condo in quality bldg. with all amenities (pool-swirl-sauna-billiard-workshop). Deluxe on B.R. with 2 sets of sliding doors off the L.R. with F.P., to delightful patio and a double balcony. Large kitchen with eating area, dishwasher and garburator. Listed at $61,900. For appointments to view:
386-7521 TOVE BARLOW 477-9859
BOORMAN INVESTMENT
CO. LTD.
612 FORT ST.
V8W 1G5

CONDOMINIUM BUYERS
I have a number ranging in price from $36,900 and up in nearly every district of Greater Victoria. Just give me a call at 386-7521 or 383-0516 and I will arrange to show you those in the area you desire to live. Thank you.
DEL HOEGI
BOORMAN INVESTMENT
CO. LTD.
612 FORT ST.
V8W 1G5

WALK TO
DOCKYARD
Bright top floor 3 bedroom unit close to Dockyard. Includes range, fridge, washer & dryer, drapes. Lots of room in smaller well kept complex. 1979 taxes $605. Gross, maintenance $35. p.m. Excellent value at this asking price of $37,900.
Call John Molyard 384-4827 or Jack Kennish 388-9929. Victoria Realty Ltd. 386-3585.

FAIRFIELD
$41,500
Like new, deluxe suite offering 2 sunny bedrooms, luxury kitchen (including self-cleaning range, self-defrosting fridge, dishwasher and garbage compactor.) Also custom-deluxe cabinets, wall-to-wall carpet, 4-PCE. bath and private sun porch. MLS. To view call:
GLENN NICHOLLS
598-5144 598-7689
T.L. Mann & Associates Ltd.

OAK BAY
THE ANCHORAGE
Lovely one-bedroom main floor condominium with patio sea views. Superb location — Must be sold — make your offer on $59,900. This could be the best buy of the month.
GAIL WEINBERG
595-1535 477-4467
J. PETER DUECK
386-7521 479-9909
Boorman Investment Co. Ltd.
2045 Cadboro Bay Rd.

ROCKLAND AVE.
DELUXE 2 BEDROOMS
Spacious 2 bedroom, 2 full bathroom suite in one of Victoria's most attractive buildings. Over 1300 square feet with many extras such as expensive carpeting, dishwasher, garburator, deluxe fridge and stove, etc. Very convenient location, very special accommodation.
$72,900
EXCLUSIVE
MICHAEL BURR 595-2165

2-BR CONDO
$36,800
Lovely, spacious, well maintained, controlled entrance, security emphasized. Sauna, workshop, gameroom, swirlpool in bldg. Fridge, stove, garburator, washer, dryer, drapes all included. Bus stop at door near Racquet club and university.
Win Douglas Office Helen Darling
383-9902 477-1841 479-4334
BLOCK BROS. REALTY LTD.

OAK BAY
AVENUE
$42,500. 2-bedroom with ensuite plumbing in a quiet all-adult building. Eating area in kitchen and very attractive lounges with a slate pool table for your recreation. Well worth having a look. MLS. Contact:
LORNE DOYLE 595-1047
CANADA TRUST 595-5131

$1375 DOWN
One-BR condo 4 blocks from city center. Top floor and on the quiet, sunnyside of the building. If you qualify for the B.C. 2nd mortgage just put $1375 down and assume the $23,000 first mortgage and you are in. Call Reid Topp for an appointment to view this home.
381-5567 388-6275 Pgr. 619
385-7721
GARDNER REALTY LTD.

"ASCOT HOUSE"
Excellent 2-bedroom corner suite very well priced at $43,500. For details call:
GAIL WEINBERG
595-1535 477-4467
J. PETER DUECK
386-7521 479-9909
BOORMAN INVESTMENT
CO. LTD.
2045 CADBORO BAY RD.
612 FORT ST.

ASSUME MTGE.
Owner is transferred and must sell this 2-bedroom unit. His loss is your gain. Assume the mortgage of approx. $30,000 at 10¾% and it's yours. Also, there's a new stove and fridge included. Don't delay on this one. Call:
ART STREIGHT
385-7721 388-6275 Pgr. 882
GARDNER REALTY LTD.

$450 DOWN
with B.C. Grant
$206 (Principal, Interest and Taxes. Full price $28,900. Includes frost free fridge, self-cleaning range. Call 385-2458 for viewing. Byron Price & Assoc. Ltd.

WESTERN EXPOSURE
Spacious — Beamed ceilings, huge old brick F.P. Eating area in lge. kit. wide halls — 1½ baths — 2 lge. Brs. — A condo to delight both young and old. Priced to sell at $45,900. MLS.
C. ATKINS 388-4434 B. BROWN
WESTMONT REALTY (1977)
LTD.

SACRIFICE
Must Sell 1 bedroom condominium in nearly new concrete, sound proof building. Close to all amenities. On excellent bus route. $27,900. 386-1676.

258 CONDOMINIUMS

OPEN HOUSE
SUN. 2-4
#407-955
DINGLEY DELL
VENDOR MUST SELL — Price just reduced from $41,000 to $37,800 on fashionable spotless TOP FLOOR suite on quiet cul-de-sac, minutes from golf course parks and shopping. Suite contains 2 BDR. quality finished LR/DR, opens onto 36' balcony. Price includes stove/fridge and built-in dishwasher. A sacrifice bargain forced by impending move to the interior! LOU VILLENEUVE 384-8563 or 386-6331. A. E. LePAGE WESTERN LTD.

VISTA CHATEAU IS NOW OPEN
Vista Chateau is ideally located (2631 Prior St.) for those buyers desiring a home close to downtown Victoria and main shopping areas.
This beautiful building has only 4 suites per floor and they are all corner suites. There are skylights, wood burning fireplaces, ensuite bathrooms, brand name appliances, underground parking and many many other thoughtful extras. And ladies all of our spacious kitchens provide an eating area plus a kitchen window.
Buy direct from the builder and save, but hurry there are only 14 suites in this superb building and prices start at a low $36,900.
Open 7 days a week, 10-6 pm. Phone 386-3315.

ROCKLAND CONVENIENCE
CUSTOM ELEGANCE
This 2-bedroom unit is really spacious from the large master bedroom through the ensuite laundry and extended patio. Featuring 2 full baths, extra storage area, quality finishing and deluxe stove and fridge as well as garburator and dishwasher, this is an excellent block and the location speaks for itself. For appointment to view call.
$72,900
MICHAEL BURR 595-2165
david burr ltd. 384-9335

Reduced $3,000
Esquimalt
Owner has been transferred, leaving this lovely suite for a lucky buyer at $38,900. Only 4 years old this home features 2 bedrms. (M. bedrm. — 14½' x 11½'), 2—4 PCE. baths, good investment, 10% C.C.A. Spend those summer evenings relaxing amid the greenery of your TRELLISED PATIO overlooking the peaceful courtyard. I, personally, feel this is well priced. So, if you are searching for SOMETHING SPECIAL — see this one!
ED HO
477-7291 384-8075 (Pgr. 386)
D.F.H. REAL ESTATE LTD.

OFFERS? OFFERS?
URGENT SALE
This 2 bedroom top floor corner suite with 4 pce. bath and ensuite off master bedroom is vacant in small complex in convenient location in Esquimalt. Open view of Harbour, just over 4 years old and low monthly assessment of $30.00. Owners must sell so make your offer on a price of $39,900. Will consider low down payment and 10% interest on balance. Please contact CLARE BROCK at 598-3321 or 592-2173 for viewing. M.L.S. 38451.
JACK MEARS
OAK BAY REALTY LTD.

DUNSMUIR 388-7868

TRADES
2 B.R. — 2 Bath. Deluxe Condominium. Will take late model Car as Downpayment. Evan Williams 388-7868 or 388-5464 Pgr. 745.

STUDIO CONDO
$24,900
FURNISHED studio suite on 4th flr of ORCHARD HOUSE, reinforced concrete building. Patio faces SOUTH and over looks heated SWIMMING POOL. Presently rented for $240.00 p.m. Located close to GOVERNMENT buildings, excellent for MLA's or Government employees. Covered parking and good financing. For further info call BILL BATES. 384-8124 (office) or 592-4077 (res.).
PEMBERTON, HOLMES LTD.
384-8124

RETIREMENT
SPECIAL
TOD HOUSE
2323 HAMIOTA ST.
1 bedroom, 1020 sq. ft. concrete and steel building. 1½ bathrooms, heatilator fireplace, washer and dryer, window in the fully-equipped kitchen, close to all facilities including one bus to town. All corner suites. Open Tues.-Sat. 1:30-4:00 or phone H. Blake 383-4372.
JACK MEARS
OAK BAY REALTY
LTD.
598-3321

Cedric Steele Realty Ltd.
388-6258

LAUREL POINT
2-bedroom suites of varying floor plans for the discerning buyer. Trades will be considered.
CEDRIC STEELE
REALTY LTD.
388-6258

OAK BAY
PARK PLACE
In one of Victoria's most luxurious new condominiums, located close to Oak Bay Marina. Features include pool, sauna, steam, jacuzzi, party room, roof garden, barbecue garden, underground parking, and elevator.

Lovely light and cosy one bedroom overlooking Windsor Park, $89,900.
Uniquely attractive 2 bedroom with sea view, $132,000
To view please call Jill at G. Plan Properties Ltd, 385-0991

BUY IN JULY!
REDUCED TO $27,500
You wil[illegible] living close to the city in this attractive one bedroom condo. Sunny patio, parking, sauna, swirlpool plus appliances. Good mortgage at current rates with monthly payment of $263 including taxes. A winner and vacant for early possession! View by calling MARKIE MUNN or MARJ NAPPER at 598-3321 anytime.
JACK MEARS
OAK BAY REALTY LTD.

REDUCED
FOR QUICK SALE
NOW $52,900
For this 3-bedroom Condo in Fairfield. ½ block to Dallas Rd. approx. 1100 sq. ft. Ground floor. 5 appliances. Vacant for immediate possession. Drive by 141 Bushby St.
JULIE MANNESS 384-3866
WAYNE BUTTERFIELD
479-7030
NATIONAL TRUST CO.

258 CONDOMINIUMS

NEAR UPLANDS
Have you dreamed of being close to the beach but not paying the extra price. We have a large two bedroom Co-op unit in a quiet 15 unit bldg. in an excellent location. Asking $45,500.
388-4434 (24 hrs.)
I. G. LIDSTONE
Westmont Realty (1977) Ltd.

$32,000
See this! Absolutely fantastic value. Spacious (approx. 1000 sq. ft.) 2 bdm ground floor corner suite in small complex (10 units). Small pet allowed. Call Melody Villenueve, Capital City Realty Ltd. 384-8563 or 388-7557.

SUPERB SEA, MOUNTAIN AND city views. Magnificent 2 bedroom, 9th floor, fully self-contained, luxury residence, $124,500.
TED WALFORD
Residence Office
Office (24 Hrs.)
598-1420 477-1841
Block Bros. Realty Ltd.

DELUXE CONDO
$48,900
2 Bedrooms, 2-4 pce. bathrooms, Lg. Living and diningroom with Mountain views, Sauna, Swirlpool, workshop, gamesroom etc.
479-3612 KENT DEANS 478-8316
CENTURY 21, Suburban Realty

$24,900
Tired of paying the Landlords. Consider this 3 bdrm. condominium. Handy Esq. location includes fridge and stove. MLS. 41021.
386-3231 JOHN ADANK 479-8135
BLOCK BROS. REALTY LTD.

SOUTH FAIRFIELD, BY owner, 2-bedroom, 1½ baths, over 1300 sq.ft, two balconies, three years old, newly decorated, small block, seaviews, five appliances, CMHC building standards. Asking $64,500. 384-0767, after 5 weekdays, anytime weekends. No agents.

BY OWNER
One bedroom plus bedroom or den upper level. Luxurious penthouse condominium, $39,700. Many features that will make you want to live in one of Victoria's finest complexes. Phone 479-4573 or 384-5522 for details. Immediate occupancy.

ROYAL WOODS-BY OWNER
Lovely, private 2 bedroom corner suite with dining room 1½ bath, 2 patios, stove, fridge, dishwasher and drapes. Pool, Jacuzzi, tennis courts, games room, etc. Owner transferred, July 20 possession. $43,500. 479-8628 or 595-1713.

BY OWNER-MUST SELL
1-bdrm in Gordon Head. $29,000. Bus stop by door. Close to UVic. All appliances plus dishwasher. Facilities include: Sauna, swirlpool and exercise room. To view: 477-7408, after 6.

UNIVERSITY PARK TERRACE — $42,900, lovely 2 bdrm. condominium (1106 sq. ft.) southern exposure. Call Herb Hodgson, 382-3835. Len Thomas Sr. 478-6058. DOUGLAS HAWKES LTD. 384-7128.

BY OWNER - $19,500
Drastically reduced to avoid foreclosure, 2 bedrooms, appliances, close to bus, shopping center and school. Recently redecorated. Phone 477-1127.

CONDO WANTED
Fairfield — buyer for 2-bdrm, 1½ bath ste. on sunny side.
BOWDEN REALTY, 386-7577

259 TOWNHOUSES

TURGOOSE POINT
ESTATES
SEAFRONT
TOWNHOUSES
21 Prestigeous Homes On Saanichton Bay
Open To View
Saturday, 1-5
Daily 6-8:30
2654 LANCELOT PL.
(off James Island Rd.)
North on Pat Bay turn right on Mt. Newton X Rd. and Follow the signs.
$92,000 - $118,000

Your choice of FIVE DIFFERENT MODELS. Without a doubt TURGOOSE POINT ESTATE TOWNHOUSES rank with the finest and most prestigeous waterfront developments in the GREATER VICTORIA AREA.
Victoria Realty Ltd.
386-3585

YOU ARE CORDIALLY INVITED ...
To inspect these two very well-appointed tri-level units at your discretion on Sat. and Sun. between 2 and 4 p.m. Follow the arrows from 933 Admirals Rd. in the Plumper Bay region. You will first notice the undercover double parking, the basement area and the fully-landscaped semi-private patio with relaxing, treed outlook. Then onto the spacious living area with separate dining rm and eat-in kitchen. Further up is the bedrm area and full bathrm, all protected by double windows, good insulation and clean electric heat. Competitively priced at $62,500 and $63,000. Please come.
FRANCES BROWN 595-5131
FRED LERCH 479-0428
CANADA TRUST 595-5131

3 BEDROOM
1½ BATHROOM
SEARS AREA
Assume the existing mortgage of $40,000 at 11%, get a B.C. Second Mortgage for $5000 and you could move into this unit for only $7,000. Good accommodation for the working single with a family. Maintenenace free and when you go on holiday just lock the door when you leave! MLS 40444.
LORNE DOYLE 595-1047
CANADA TRUST 595-5131

ON THE PARK
BY THE SEA
WATERVIEWS TOO! QUALITY THROUGHOUT. LARGE PRIVATE UNITS. 2½ BATHS, FIREPLACES, SECLUDED BALCONIES & PATIOS. 200% PARKING. YOUR OWN PRIVATE YARD.
OPEN
MON.-FRI. 5-8
SAT. 2-5
(Closed Sundays)
730 SEA TERRACE
(off Dunsmuir)
Victoria Realty Ltd. 386-3585

1500 SQUARE FOOT TOWNhouse, for sale by owner. Three bedrooms, two bathrooms, rec room, carpeting, and appliances. Between Cedar Hill Golf Course and Sears. 1521 North Dairy Road. 595-4942. $43,500, or offers. Assumable 8¾% mortgage.

3 BDRMS 1½ BATHS
1700 sq. ft. Family room, fireplace and beautiful yard. #23-4051 Shelbourne, 477-6726.

$51,000. ASSUMABLE MORTgage, 3 bedroom, split level, spacious family townhouse. Open House, Sat, Sun, 1-3 pm. 592-0668.

259 TOWNHOUSES

SINCE 1887
Pemberton, Holmes Ltd.
1000 Gov't St. 384-8124

REDUCED TO $62,500
"JUST LIKE A SINGLE FAMILY HOME"

Sound-proof, corner townhouse, fireplace, 3 bedrooms, fancy recreation rm. with bar, 2 private courtyards, carport, extra parking. Quiet, smaller complex, nicely landscaped. NEAR BUS. 10 MIN. TO TOWN. MLS. MILDRED STAPELLS 384-8075, Pager 506, or JIM PARK 384-8075, Pager 493.

PARLIAMENT BUILDINGS
INNER HARBOUR
EMPRESS HOTEL
BEACON HILL PARK

All these are only a few minutes walk from this well built and attractive Townhouse. Qualifies for 10% CCA.

PRICE $56,900

Features full high basement, 2 bedrooms, 1½ baths, wall/wall carpet throughout. This is a small 7 unit development each with its own private yard. If you are interested in living close to town — walk to work — save gas — you should view this home now. To view call B. Lawless, 477-0448 or J. Webber, 658-5977. Town & Country Realty Ltd., 382-7276.

ONLY TWO LEFT
THE SEAVHAVEN
897 Admirals Rd.
Excellent Opportunity

WE BELIEVE WE HAVE THE BEST VALUE IN TOWNHOUSE ACCOMMODATION IN VICTORIA. NOW IS THE TIME TO BUY A TWO BEDROOM TOWNHOUSE AT $57,900 SITUATED ON A PARK LIKE SETTING FOR CAREFREE LIVING. ALL HOMES HAVE HEATILATOR FIREPLACES IN THE SPACIOUS LIVING ROOMS, SMARTLY DESIGNED KITCHENS WITH FULL APPLIANCES AND MOST HOMES HAVE DOUBLE CARPORTS AND FULL BASEMENTS.

OPEN DAILY 1-5 p.m.
Or contact for personal viewing.
WESTMONT REALTY—
388-4434

OAK BAY VILLAGE
$58,900

JUST LISTED! CHIC 2 Bedroom townhome — private patio garden in a prime area close to library, shopping and bus. Please call us and be first to view! BONUS — Fridge, Stove, Washer, Dryer and ALL DRAPES are included ... Exclusive

EILEEN and GERRY MARTIN
477-7050
Seaspray Properties Ltd.
386-3124

JAMES BAY BACHELOR PAD

GREAT SINGLES TOWNHOME. Modern 3 level design ... Sundeck off Livingroom measures 19'x17' Master Bedroom of 17x13 OCCUPIES THE WHOLE 3RD FLOOR GOOD FINANCING!!

EILEEN MARTIN
477-7050
Seaspray Properties Ltd.
386-3124

OPEN HOUSE
SUN. 1:30-4
6-1786 Albert

A special townhouse in nine-unit complex in a quiet, convenient location off Shelbourne. This attractive home features sliding doors off living rm. leading to easy-care, fully-fenced yard. 2 pce. powder room on main. 3 Bedrms. (large master) and 4-pce. bathrm. up. Fully developed bsmt. with rec. rm. and access to garden. Offered at $48,500.

PATRICIA KING
477-7291 384-8075 (Pgr. 1105)
D.F.H. REAL ESTATE LTD.

PIONEER CO-OP TOWNHOUSES

Offer Special Advantages:
1. Refundable Share Purchase
2. Cost of Living Bonus
3. Rents Based on Income
—938 McCaskill — 3 BR
—948 Walker St. — 3 BR
Available August 1st
Mrs. Urlacher at 383-2553
Creighton Property Mgmt. Ltd.
388-4422

WASHINGTON CO-OP TOWNHOUSES

Offer Special Advantages:
1 Refundable Share Purchase
2 Cost of Living Bonus
3 Rents Based on Income
#2-3134 Washington — 3 BR
Available Immediately
Creighton Property Mgmt. Ltd.
388-4422

TOWNHOUSE WITH SEAVIEWS

3 Bedroom Townhouse, as new condition, as it is only three years old, fireplace, one and a half baths, lovely sea and valley views. Call:
388-4434 DAVE TAYLOR 384-2718
WESTMONT REALTY
(1977) LTD.

263 GARAGES FOR SALE, RENT OR WANTED

CAR COLLECTOR HAS LOST his lease. Is in need of shed or garage for storage only. 382-0198

BAY-COOK STREET, SECURE garage for rent, no mechanics, $25. 382-5240.

RV AND CAR STORAGE AVAILABLE. 388-7632

DOUBLE GARAGE FOR RENT. Close to town. 385-0603 evenings.

265 HOUSES WANTED TO BUY

URGENT

Have puchaser who wishes a 3 or 4 bedroom basement home preferably South Oak Bay or Fairfield with sea view. Older home would be acceptable around $90,000. Please ask for MARJ NAPPER or MARKIE MUNN at 598-3321.

PURCHASER HAS SOLD

3 bedroom, basement home with at least 2 bathrooms required in North Oak Bay, Uplands slope etc. Must be in good condition. Will take possession in early fall. Please ask for MARJ NAPPER or MARKIE MUNN at 598-3321.
JACK MEARS OAK BAY REALTY LTD.

PRIVATE

Want older home. I will purchase for cash. 479-2209.

WANTED: HOUSE ON WOODED seaview or waterfront property. Cash. 592-6635.

265 HOUSES WANTED TO BUY

DUNSMUIR
388-7868

SAXE POINT AREA

Have a genuine purchaser looking for a 3 bedroom, basement home with parking in this area. If you are thinking of selling phone:

Richard McKenzie
479-5447 or 388-7868
anytime

IN THE 50's

We have three purchasers anxious to find a 2-3 bedroom, preferably with basement. Colwood or Saanich preferred but will consider any area. If you are thinking of selling now or in a few months time please give us a call.

Jo Lennox 478-2563
Marilyn Moore 382-8015
Capital City Realty Ltd.
388-7557

FAIRFIELD

Needed by qualified and anxious purchaser. Large 3-Bedroom older home with undeveloped basement. Oak floors, large kitchen, living room, dining room and good lot, up to $80,000. If you live in a home that qualifies, then call:
388-4434 JACK KINNIS 384-8920
WESTMONT REALTY (1977) LTD.

UPLANDS
$150,000

Cash client for 3-bedroom home. Occupancy negotiable, but would prefer October 1979. Replies in strict confidence.

TED WALFORD
Residence Office
Office (24 Hrs.)
598-1420 477-1841
Block Bros. Realty Ltd.

UPLANDS CADBORO BAY

For sincere cash purchaser, a newer 3 B.R. plus den quality home, possibly with a view. $175-$200,000. Possession within one year. Please call:
386-7521 TOVE BARLOW 477-9859
BOORMAN INVESTMENT CO. LTD. 612 FORT ST. V8W 1G5

SELLING?

Dennis L. James of PEMBERTON, HOLMES LTD. would be happy to advise without obligation. Kindly phone 384-8124 (bus.), 598-6014 (res.).

MANITOBA COUPLE

Urgently require 2 or 3-bedroom nice retirement home up to $55,000. All cash.
388-7557 Ben Greig 598-3105
Capital City Realty Ltd.

CASH PAID

If your house is suitable for rental purposes call my Agents Lee Wrobel and Randy Small. 385-1431.
British American Realty Ltd.

PRIVATE

Business Couple want house or condominium. Also interested in store rent/purchase. Owners only please 479-2437.

I WILL BUY THE BEST HOUSE offered for $40,000 to $50,000. Enjoy painting and decorating. 479-2349 no agents please.

268 LISTINGS WANTED

CONDOMINIUMS WANTED
LYNN HOLMES—386-6762
LANDMARK PROPERTIES

270 EXCHANGE REAL ESTATE

FOR SALE OR EXCHANGE

A number of properties to trade. What have you got.

LET'S MAKE A DEAL
Call Confidentially.
Bing Richards,
388-7868 or
388-5464 Pgr. 732.
DUNSMUIR PROPERTIES LTD.

WE ARE INTERESTED!
See our ad.
"WATERFRONT—WHY"
British American Realty Ltd.
385-1431

MULTIPLE DWELLING zoned, 26,700 sq. ft. Unusual bargain. Sell at $6.00 per sq. ft. or exchange for ?, house, etc., as part or all payment. H. Bitterman. 388-7557. Capital City Realty Ltd.

TRADE

$27,000 Equity in GORDON HEAD 5 Bedroom Home for a lot or small house.
477-0645 Doug Poskitt 386-3124

NEW 3 BEDROOM HOUSE IN Squamish. Will trade my equity for house or property on Southern Vancouver Island. 642-5147.

WATERFRONT ACREAGE. Owner will consider trade for Victoria home. 595-3097.

271 LOTS FOR SALE

Park Pacific
Proudly Presents

DEAN PARK ESTATES

NEW STREET JUST OPENED
15 new lots on a quiet wooded cul-de-sac are now for sale. Also still available a good selection of ocean view lots.
Located in North Saanich on the slopes of Mount Newton adjoining John Dean Provincial Park. All lots are more than ⅓ of an acre with wide street frontage to give you plenty of room to build and for privacy.
Fully serviced with underground hydro and telephone, separate underground sanitary and storm sewerage systems, complete underground domestic water system with fire hydrants, fully paved and curbed streets with attractive street lighting.
Entrance close to Panoramic Recreation Centre on East Saanich Road. From Pat Bay Highway turn off at McTavish.

SALES OFFICE
656-7041
10:30-4:30
OR
Murray Lawson
592-2912
or
388-6275
Pager 2478
383-4124 anytime
Park Pacific Investment Ltd.

10 LOT SUBDIVISION IN NANAIMO

10 large lots (7500 sq. ft. plus) that form their own cul-de-sac, fully serviced with sewer, water, paved street and curbs. Full price $109,000 with good terms to responsible purchaser. Call Engineered Homes, 385-6211. Eves. Harry Atkey 598-1737.

271 LOTS FOR SALE

At
BROADMEAD
WE HAVE IT ALL

Sunny seaviews, meadows, private lanes, rocky outcrops, treed seclusion, quail, pheasant and more. If you've been looking for that special spot for your new custom residence, visit us at Broadmead, a community of quality homes, created with care to preserve and compliment its unique natural beauty.

... 100-ft. wide lots are not the exception in Broadmead ... that's our average lot size ....

... space to live, to grow, to enjoy casual country living ... yet just 10 minutes from city centre

... We have an excellent selection of ⅓ to ½-acre home sites available for viewing, priced from $31,500 to $44,500.

TAKE THE FIRST STEP TO BETTER LIVING!

Visit us at our office-display home, 950 Royal Oak Drive
8:30 A.M.-5:00 P.M. 658-5291
or call
Jeannie Dewhurst
Royal Trust Corp.
384-8001 or 658-8980

Two side by side city lots, older house on one lot. For more information please call.
GLEN ROBERTSON
382-8101 592-9776
National Trust Co.

OAK BAY

Wide lot — good area — close to water but little view. Height covenant allows rancher only. $40,000. HURRY. Castle Properties Ltd. 386-6164 or DOUG POWELL 592-6417 or DON MARSDEN 388-6366 or PETER VINCENT 385-4802.

.83 ACRE DEEP COVE

Great building site in good location facing south flat pastureland. $29,500. ML 40175.
ANNETTE WALLS 656-4891
MONTREAL TRUST 656-3924

CAMPING LOT FOR SALE, Cowichan Lake, Honeymoon Bay Resort, lot on waterfront. All amenities, power and water to lot, washrooms, showers, washer and dryer, caretaker year round, excellent for children. Swimming, boating, skiing, fishing, golf and hunting. Please phone after 4pm, 479-8178.

SPECTACULAR SEAVIEW. BROADMEAD.
For Details Call
388-4434 LINDA ANDERSON
WESTMONT REALTY (1977) LTD.

CENTRAL SAANICH

Large lots (10,000 sq. ft. plus) foundation and plans included. Fully serviced and close to the sea. Just 4 lots left. Priced from $26,000. Call Engineered Homes, 385-6211. Eves. Harry Atkey, 598-1737.

WATERFRONT

14,000 sq. ft. over 120 ft. of frontage, $71,900.
Or
View lot 10,000 sq. ft. $38,000.
To view subdivision plans and lots phone 384-4549.

LOTS — VARIOUS LOCATIONS Royal Oak Ave., Quadra-McKenzie Area and Gordon Head by UVIC in which we can build your New House. For information call Mrs. Pat Saulnier, Kasapi Const. Co. Ltd. 538 Dupplin Rd. at 386-6191 or res. 384-2197.

DEEP COVE. 1.01 ACRES. Lovely high cleared fenced lot, Well drained sandy loam, room for horses, stately shade cedars. Schools and riding trails nearby. Municipal water available. Owner: 656-6559. Offers on $38,500.

BEAUTIFUL BRENTWOOD

26 lot deluxe subdivision, Con-Ada Rd. (off Sluggett or Marchant). See it and compare. All sizes, underground, close to ocean, schools, shops. Starting $24,000. Priority to private builders. Owner, 652-3428 or 652-2346.

EAST SOOKE. 1.67 ACRES. Beautiful treed building site across the street from waterfront. One of the few parcels still available with piped water on road. $33,000. Don Bacon, Byron Price and Assoc. Ltd. 385-2458. Res. 595-6488.

PRIME LOTS

Brand new cul-de-sac in Blenkinsop Braefoot Park area. The lots are treed, and very pretty. Only 5 left, asking $33,500 with terms. 652-4368.

Building lot at Cook and Finlayson. Asking $29,900. MLS. Good high location. Close to Cedar Hill Golf Course. Drive by and then give me a call.
LORNE DOYLE 595-1047
CANADA TRUST 595-5131

LOTS FOR SALE

Large lots. Underground services Curbs, paving & street lighting. Area of fine homes. From $28,500. Terms.
MARCONI REALTY 386-3941

ONE ACRE LOT 150X300, PERK TESTED, LOVELY ARDMORE LOCATION. $32,500. NAME YOUR OWN TERMS. CALL A. KLENMAN 656-4242 OR DUNSMUIR PROPERTIES LTD. 388-7868.

FULLY SERVICED LOTS
PRICED FROM $27,250
ON NELTHORPE ST
BY SWAN LAKE
Phone Roy at 383-1141 or 383-4497
or Dianne at 383-1141 or 479-7030
Associated Building Credits.

HONEYMOON BAY RESORT. Your choice two waterfront recreation lots. Power and water on each. Excellent swimming, fishing and water skiing. Private sale. Please phone: 658-8574 between 6-7 pm.

TWO ¾-ACRE LOTS, SERVICED with water, 500' from swimming beach, near Deep Cove. Sunny south exposure amongst premium quality homes. $35,000 each. Phone 656-6698.

MULTIPLE DWELLING zoned, 26,700 sq. ft. Unusual bargain. Sell at $6.00 per sq. ft. or exchange for ?, house, etc., as part or all payment. H. Bitterman. 388-7557. Capital City Realty Ltd.

WHY?
See our ad "WATERFRONT"!
British American Realty Ltd.
385-1431

2 ACRES SEAVIEW

In East Sooke. Drive by Anderson Cove Road, last lot on left, paved road, hydro, drilled well, no rocks, access to beach. $29,000. 477-6476 evenings

SHAWNIGAN AREA, 2.46 acres, frontage on two roads, $21,900. $3,000 down or trade for? Leo Van Dyk 479-6264 or 386-3585. Victoria Realty Ltd.

LARGE WOODED LOTS, SERVICED, 3 M CIRCLE ON MINA AVE. FROM $28,500. CALL VIDCO 388-4232.

⅓ ACRE, BEAUTIFUL SEAVIEW, Dean Park Estates, $36,500. Phone 479-6557 until Friday, 479-8786 on Sunday.

HIGH LOT 60'X100' ON LUCAS Ave. $30,000 (blasting included) 478-9679, 479-7771.

271 LOTS FOR SALE

P.R. B
P. R. BROWN
AND SONS LTD.

BRENTWOOD INVESTMENT LOT

106'x120' Cleared level lot on sewer line and dedicated road. Asking only $14,900. For information, Call anytime.
AL VICKERS
385-3435 652-2257

REDUCED
OPEN SUNDAY,
2 P.M.-5 P.M.

Choice building sites. Creek. 10 acres. Timber. First left (Connie Rd.) after 5169 Sooke Rd. Try your offer on $47,500. Preview alone or call David Scott.
385-3435 P.R. BROWN & SONS

$3,000 DISCOUNT
on First 3 Sales

Beautifully treed one acre lots at Landsend Road. Each lot has water, paved roads and shared, private use of 60 acres.
$36,500 lots are $33,500
$34,500 lots are $31,500
$32,500 lots are $29,500
Terms negotiable.
Nine lots to choose from.
For your appointment to view please call Rick Hawkes at
Douglas Hawkes Ltd.
384-7128 598-1937 (743-4406 collect)

VIEW LOT SOOKE

½ acre building lot in area of nice homes. One block from waterfront. $18,500.
ELEANOR BRAY
477-0141 pager 750 592-1130
CONNY YASEY
477-0141 pager 735 477-8751

DUPLEX ZONED LOT

$27,000. Drive by 871 DUNSMUIR. Double garage stays, tool shed does not. call and make an offer now!
JUDITH CAMERON
477-0141 388-7088
THE PERMANENT

WATERFRONT
SATURNA ISLAND

110' waterfront lot on Boot Cove, 86' on Payne Road, piped water, wharf, etc. Offered at $28,500. (ML 39894.) Owners will include a 1971 Glendale 61' 3-BR mobile home. Ideal recreation or retirement possibilities. Call:
HERB McDANNOLD 384-6768
THE PERMANENT 382-9191

MOBILE HOME SITE

.60 acre lot, 17.5 miles from downtown. Offered for quick sale at $15,500. ML 38839. For detail call:
HERB McDANNOLD 384-6768
THE PERMANENT 382-9191

DUNSMUIR
388-7868

TRADE

10 Acre View Lots. Ready to build on. On paved Roads. TRADE for Boat, Motor Home, Travel Trailer, etc. Call Evan Williams 388-7868 or 388-5464 Pgr. 745.

TRIANGLE MOUNTAIN
Cualta Heights

VIEWS, TREES, WILDFLOWERS

SERVICED LOTS, ¼—2 ACRES
Take Fulton Rd. off Sooke, right on Bexhill to Cualta Crescent, or Walfred Rd. off Happy Valley Rd., then left onto Cualta Crescent.
Salesperson on site Sunday Afternoon, 2-5pm.
For information or appoinment call 658-5713.

DUPLEX LOT
$34,500

Excellent building lot which backs onto Millstream in Langford. The .98-acre lot is treed and secluded in an area of good homes. Perc tested and city water available. The log home next door on .68-acre is for sale at $73,500. MLS. Phone me now for more information.
KEN HIGHTON
477-7291 (Bus.) 385-9235 (Res.)
D.F.H. REAL ESTATE LTD.

BROWN BROS. on LANSHARD
"People Helping People"

BURNSIDE WEST
$25,900
GOOD VIEWS
JIM McNAUGHT 592-0285

TEN MILE POINT

A rare opportunity to buy in this exclusive area. Nine tenths acre lot with some seaview and nice seclusion. Asking $75,000. Shown exclusively by Peter Chown. Res. 477-0767.
COACH HOUSE REALTY LTD.
381-5255

COTTONTREE LANE

Beautiful half acre lot in a prime Broadmead loction. High bright and sunny, ready for your custom built rancher. Compare others with this for $42,000.
DAVE HELM 595-2658
MONTREAL TRUST 386-2111

GULF ISLAND VIEW

.35 ac Pender Pk. Dr. In Dean Park Est. One of the best view lots available. Fully serviced. Area of fine homes.
Call TED DALE at 382-8101 anytime
NATIONAL TRUST CO. LTD.

BUILDING LOTS
$29,900 AND $31,900

Fully serviced. Ready to build. Level, treed property. Cedar Hill area. Try your offer.
JULIE MANNESS 384-3866
WAYNE BUTTERFIELD
479-7030
NATIONAL TRUST CO. 382-8101

SOOKE. SUPERIOR WOODED lots on excellent road. 2 to 3 acres from $22,000. Good elevation. 642-5508.

271 LOTS FOR SALE

JOHN DEAN HEIGHTS
Excellent view lot, sunny exposure, natural building site. $43,500. 652-3047 pager 1147.

BEAUTIFUL ROCKLAND LOT, $53,500. Byron Price & Associates Ltd., 385-2458.

RESIDENTIAL LOT, NORTH Quadra, $28,500, phone 479-4810 after 6 pm.

WANTED: LOT, GOOD AREA Greater Victoria. Consider small acreage. 384-1670.

SHAWNIGAN LAKE, RECREATION lot and 22' Scamper trailer, $13,000. 383-3666.

OFFERS ON NICE TREED LOT, 2324 Sooke Rd, Colwood. 478-3229.

273 PROPERTY FOR SALE

LARGE APARTMENT SITE

Hard to believe, but this ideal site is being offered for under $10.00 per sq. ft. On bus, close to Mayfair. Good views. If you are seriously looking for an apartment site, this is a MUST SEE! Please call Vaughn L. Thompson at Victoria Realty Ltd. 386-3585 or res. 658-8541.

MULTIPLE DWELLING zoned, 26,700 sq. ft. Unusual bargain. Sell at $6.00 per sq. ft. or exchange for ?, house, etc., as part or all payment. H. Bitterman. 388-7557. Capital City Realty Ltd.

5.1 ACRES NORTH SAANICH, beautiful level land. 2 acres in hay. 2 acres wooded, plus 1 acre building site. Hydro and well are in. Asking $69,900 or offers. 652-4826.

SAANICH, TREED AND SERVICED lot, 6869 sq. ft. Will build to suit custom home. 652-2530.

2 ACRES IN COBBLE HILL, $20,000. 483-4758 Powell River

274 PROPERTY WANTED

SUB-DIVIDABLE

Cash buyer for your large or small project. Quick decisions and no obligation. DOUG POWELL 386-6164 or 592-6417 or 388-6275 No. 878. CASTLE PROPERTIES LTD.

CASH FOR

Land for development for subdivision, lots in the Victoria area. Kasapi Construction, 386-6191.

WANTED: WOODED SEAVIEW or waterfront property. Cash. 592-6635.

280 ACREAGE FOR SALE AND WANTED

10 ACRES WITH WELL
$56,900

Delightful tree covered 10 acres on good road. Well is in. Building permit ready to be picked up. Hydro in. Blasted and levelled for building site of Strata Duplex. Metchosin-Happy Valley area. Off Neald Rd.
JULIE MANNESS 384-3866
WAYNE BUTTERFIELD
479-7030
NATIONAL TRUST CO. 382-8101

115 ACRES

45 acres of this land is now under serious consideration for down zoning to 5 acres — 2 acre minimum. Views on much of the property overlook Juan de Fuca and Haro Straits. 4 miles to the new Hospital by paved road and in the 7 mile circle to City Hall. Excellent future potential can be verified. Please ask for our portfolio. It looks very interesting. $350,000.
385-7721 BILL WEISS 598-8443
REID TOPP
385-7721 388-6275 PGR 619
GARDNER REALTY LTD.

INVEST IN BLACK GOLD

Topsoil is money in rocky Vancouver Island picturesque one acre level farm land with bubbling creek through property. Flowing year round spring and pond. Located in desirable Deep Cove District. Asking only $32,000. Possible subdivision in near future. Call BILL LATIMER 386-6331 or 656-2355. A. E. LePAGE WESTERN LTD.

DUNSMUIR
388-7868

LOOKING FOR LARGE ACREAGE? I HAVE ACCESS TO SOME. CALL: BING RICHARDS. 388-7868 or 388-5464, Pager #732.

Pastoral Setting

2 Character home in a pastoral setting on 35.9 acres. Cleared, fenced and surrounded by trees for seclusion. A stall barn 41'x33, shed 38'x25' and Quonset hut 65'x39' all make this country estate in Sooke a real find. MLS 41246. $155,000. MARG EMMERSON, 658-8386. Castle Properties Ltd., 386-6164.

SEAVIEW

18 acres on Maple Mountain (Northeast of Duncan) adjacent to park. View of the ocean, Salt Spring Island and mainland. Several home sites with meadows. Roughed in driveway and well with 8 gpm. $69,000 asking. Contact Dave Moss, 746-6517, Nanaimo Realty (Duncan) Ltd. 435 Trunk Rd. Duncan BC. 746-6177

REDUCED
OPEN SUNDAY,
2 P.M.-5 P.M.

Choice building sites. Creek. 10 acres. Timber. First left (Connie Rd.) after 5169 Sooke Rd. Try your offer on $47,500. Preview alone or call David Scott.
385-3435 P. R. BROWN & SONS

LAND WANTED

We have several potential purchasers for 1 to 5 acre parcels in Saanich or Central Saanich with or without homes. If you've considered selling we may be able to help. Call
Gordon Tews 477-2732
Bob Blacklaws 479-4097
Capital City Realty 388-7557

FINE SELECTION

I can offer you several 5 acre parcels at competitive prices in the Prospect Lake area, two of which are on a cul de sac and particularly outstanding. Please contact me to discuss the advantage of building your home in this lovely district close to town.
Giff Calvert 479-4593 or 382-6151
Norman Ross & Associates Ltd.

STOP!

My family wants a home in the country with a few acres near Victoria. We have a home in Gordon Head to trade or we will sell and buy yours if suitable arrangements can be made. No agents, please. 477-6268

WHY?
See our ad "WATERFRONT"!
British American Realty Ltd.
385-1431

EAST SOOKE ROAD, 15.5 acres, high view of Sooke Basin, treed, creek, road, hydro to cedar cabin at back of property, beautiful building site, 642-5368 after 8 pm

EDMONTON

16½ acres, ½ hour to city, on blacktop, gas, power and phone, well treed, possible subdivision, near good lake, take trades, $36,500. 656-1635.

FOR SALE — APPROXIMATELY 5 acres excellent holding property in Nanaimo area. Will accept motorhome or boat as part payment. For information phone 758-6277 between 4 and 6 p.m.

$800.00 DOWN, 10 ACRES. Trees, river. Price $39,800.00 Cobble Hill, for brochure 388-6876.

285 UP ISLAND PROPERTIES

malahat
realty ltd.
P.O. Box 40
Mill Bay, B.C.
743-5525

TWO ACRES OF PARADISE

A prime secluded property with trout pond and stream making lovely setting for the modern two bedroom one level home. Floor to ceiling heatilator brick fireplace, open beamed ceilings in living room, two car enclosed garage, (could be made into two more bedrooms) plus separate 360 sq. ft. garage-workshop. Long paved driveway, tasteful landscaping with garden and fruit trees established. Asking $84,500.

CUSTOM DESIGNED HOME IN EXECUTIVE AREA

This Tudor style home has over 2200 sq. ft. finished living area on two levels, including four bedrooms, 2½ baths, sunken living room, spacious dining, kitchen and family room areas. Quality and decor second to none. Recessed electric heat with heated crawl space. Well insulated. Old brick fireplace, two car enclosed garage. Well priced at $79,900 for this area.

GREAT MINI FARM

Well planned property of over ¾ acres, modern 4 bedroom home with central fireplace, barn, tool shed, greenhouse, will accommodate chickens, turkeys, goats, etc. Fenced and crossed fenced. Excellent water supply and garden area. This is the way to go to help your monthly food costs. Asking $69,900.

ECONOMICAL HOME ON ALMOST AN ACRE

Good value here in the fast growing Mill Bay area. A solid 3-bedroom well insulated home with full basement on one acre. Has fruit trees and garden area established. Amply water, small chicken house with run. Asking $49,900.
To view any of the properties please call:
TOM BURDGE 743-9398
LISA MADIGAN 746-6990

$25,000 EACH

10 large lots — new subdivision, private cul-de-sac, full services installed, close to town, school, large new rec centre, hunting, fishing, easy living in pleasant community. SE slope in setting of natural trees and rock. Ideal "Solar" home sites. Good residential area. One hour easy drive to North Cowichan from Victoria. Quality moderate homes built to your choice. Buy direct 595-5694 or Victoria Press box 512.

WATERFRONT BEAR LAKE

Family syndicate — get together. Ideal recreation package — Large home, 7 BDRS 2 bathrooms, country kitchen with separate DR and LR on approx. 1.5 acres of level waterfront — fishing, boating, swimming. Call now for more information. DOUG PAYNE 658-33 or 386-6331. A. E. LePAGE WESTERN LTD.

PARKSVILLE SPECIAL

Don't miss this once-in-a-lifetime purchase. 2-bdrm. townhouse with private patio in adult-oriented complex close to all amenities, $28,900 or best offer. For information phone 112-530-3295 eves. collect.

MAPLE BAY WATERFRONT
Magnificent natural acreage. Privacy. Spacious single level house facing southeast. 3½ bedrooms, 2½ bathrooms, double carport, sundeck, patios, unfinished dock. $165,000. Principals only. By appointment only, 112-748-8210.

APPROX. 15 ACRES IN ALR, approx. 200' lake frontage with about 7 acres of peat soil, rest in hillside with groups of tall maples, southeastern exposure, lovely view of valley. Excellent water supply. 4 miles north of Duncan on paved road. $79,500. 743-2184 after 6pm.

PRIVATE

7.43 acres of natural paradise, drilled well and driveway, panoramic sea and mountain views, 6 miles north of Duncan, $57,000. Other parcels, ⅓-18 acres with sea views available. 743-2184 after 6 pm.

MILL BAY
2 AC. TREED LOTS
$24,500 — 20% DOWN
PAVED RDS—PIPED WATER
APPROVED SEPTIC SITES
RICK AT D. HAWKES LTD.,
384-7128 598-1937
OR 743-4406 COLLECT

BY OWNER

3 bedrooms, full basement, secluded .76 acre Saltair, excellent garden soil, fruit trees, berries galore, guest cottage, outbuildings, 5 appliances, Ashley heater, AO heat, $47,500. Offers. 246-9397.

SHAWNIGAN LAKE

One point seven acre property. Just minutes away from Victoria. Asking $23,900. MLS 41332.
477-0191 JACK MOEN 658-5448
Royal Trust

ACREAGES, 12 ACRES AND UP. Starting at $2,540/acre cash, Hydro, proven water supply, 1 mile to beach, 2 miles to Bowser, near Qualicum, part treed and level. 733-6840 or 574-4845.

5 ACRES PARTLY CLEARED with 3 bedroom trailer. Good water supply, good location for commercial or sports fishermen. $45,000. 112-728-3216 or write P.O. Box 109, Bamfield, B.C. V0R 1B0

LADYSMITH 3 BEDROOM, cedar plank, finished home, carport, basement, view, $55,000. Two prime residential acres, $50,000. 245-3747.

DUNCAN-2 BEDROOM HOUSE, lot 60X160, commercial zoned, adjacent motels, highway, shopping centre, $7.50 per foot. Write Victoria Press Box 570

COBBLE HILL

Ranch style 5 year old 4 bedroom home on 2.04 acres. 3 stall barn, fenced and cross fenced, garden and fruit trees, $64,700. 743-3072

NANAIMO, BY OWNER, 1470 square foot 3 bedroom split level. Rock fireplace living room, rock wall and wood stove in rumpus room. $79,900. 477-7150

REAL FAMILY HOME, LARGE sunny rooms, close to Shawnigan Village. Must sell. 1716 Jersey Rd. 743-4471.

57 ACRES OF RIVERFRONT property. Phone 754-1429 or write to Box 3093, Courtenay, B.C.

HOME ON BEACH PROPERTY. For particulars write owner, Mrs. A. L. Matthews, Bowser, Vancouver Island, B.C. V0R 1G0 or phone 757-8407.

290 FARMS FOR SALE AND WANTED

25 ACRES

North Saanich, hobby farm excellent holding, 2000' road frontage, house, pond, timber, $12,000 per acre. Victoria Press Box 583.

SMALL FARM
$85,000
JOHN SHAVER 382-9444
National Trust 595-2121

BRENTWOOD BAY MINI Farm. Three bedroom house, large kitchen, living room, 1 bath. $145,000. Call 652-2089.

293 GULF ISLAND PROPERTIES

GANGES SALT SPRING

Commercial property and business, with accommodation, business is fully equipped. Immediate possession of business and accommodation.
Price $160,000. Call:
LEWIS ROBERTS 477-4398
THE PERMANENT 382-9191

293 GULF ISLAND PROPERTIES

P.R. B
P. R. BROWN
AND SONS LTD.

WATERFRONT COTTAGE

EXCELLENT, year-round hideaway on secluded Saturna Island. For $54,900 you get a well-built, two-level, 10-yr.-old log siding cottage. Electric heat plus fireplace, range, good well, and plumbing. All on over ½ acre of good land on Tumbo Channel. Ideal for author, artist, and a good fishing area. This is the time to enjoy it! Clear Title, early poss. on completion.
STAN WINTERBOTTOM
385-3435 598-2253

NORTH PENDER, OVER 6 acres, spectacular view of Gulf Island, southern exposure, hydro, near ferries. 478-0231, before 9 am. or after 9pm.

293 GULF ISLAND PROPERTIES

WATERFRONT
SATURNA ISLAND

Very few of this type of Lot available in the Gulf Islands. Beautifully treed with 96 ft. on beach on East Pt. Rd. overlooking Tumbo Channel. Approx. 8 mi. from B.C. Ferry Wharf with sign on property. $30,000 MLS.
PADGE ELWELL
382-8101 477-3988
National Trust Co.

CANADA TRUST GULF ISLANDS DIVISION

Something for everyone — oceanfronts, oceanviews, treed lots, acreages, cottages, retirement homes. A good selection on most islands. Write or call JIM LEAKE — Tswwassen 943-7862, North Pender Island 629-3464, Office 278-3531-6380 No. 3 Road, Richmond, B.C. V6Y 2B3.

ARCHITECTURALLY DESIGNED waterfront cabin, Wise Island, $42,500. 112-921-9391.

293 GULF ISLAND PROPERTIES

NORTH PENDER ISLAND quality home. 1400 sq. ft. with large sundeck on 1.35 acres landscaped view property. Fireplace, elc. heat, H/C water. By owner. $65,000. Phone 987-1319 or 629-6664.

SATURNA ISLAND, 110' WATERFRONT, two level cottage, hydro, well. 478-0471

294 MAINLAND AND OUT OF PROVINCE PROPERTIES

CONDO

In Hawaii, Napili Shores, Maui $140,000.
RALPH KELLER
598-5144 388-4076
T. L. Mann & Associates Ltd.

A GOOD INVESTMENT
$10,000 buys 10 acres of beautiful land in Maritimes. Excellent terms. Have aerial photos. 743-5567.

Deaths and funerals

305 DEATHS and FUNERALS

ALEXANDER — In Victoria, B.C. on Thursday, July 5, 1979, Mrs. Justina Alexander. Survived by her loving family; sons, George and Tom; daughters, Mary, Maggie of Vancouver, Florence and Laura. Predeceased by her husband, John; her son, Nicholas and daughter, Annie. She also leaves 27 grandchildren and 30 great-grandchildren.

A Private family service will be held in McCalls Chapel, followed by interment at Hatley Memorial Gardens.

BARTLETT — In Victoria General Hospital, on July 5, 1979, James Percival Bartlett, of 561 Selkirk Avenue, a native son of Victoria. He is survived by his loving wife, Carol; one son, Kim James, and three daughters, Jean Anne, Wendy and Robyn; his sister, Mrs. A. (Evelyn) Strugnell; step mother, Helen Bartlett, and numerous nieces, nephews and cousins.

Funeral service will be held on Monday, July 9, at 11:30 a.m. in the MAIN CHAPEL of McCall Bros. with the Rev. Dr. George Struthers officiating, followed by cremation. (Flowers gratefully declined, friends so desiring, may contribute to the Cancer Fund, 857 Caledonia Avenue, Victoria, B.C.)

BRADSHAW — On July 5, 1979, Lillian L., beloved wife of Edward Bradshaw of Victoria and Pender Island. Survived also by one son, Walter, Vancouver; two daughters, Mrs. Evelyn Parsons, Vancouver, and Mrs. Shirley White, Prince George; nine grandchildren and two great grandchildren.

Memorial service Tuesday, July 10, 1979, at 1 p.m. in the Chapel of First Memorial Services, 4725 Falaise Drive. Rev. Norman Harrison officiating. Cremation. In lieu of flowers donations to the Gideon Bible Society would be appreciated. Arrangements through the Memorial Society of B.C. and First Memorial Services Ltd.

DALLAIN — At the Saanich Peninsula Hospital on July 4, 1979, Flt. Sgt. A. Ingram Dallain (Ret.), aged 72 years, born in Victoria, B.C., late residence 450 Cromar Road, Deep Cove, B.C. Mr. Dallain was educated at St. Michaels School and Oak Bay High School, Victoria, B.C. He was the only son of a pioneer Victoria family, A. J. and H. M. Dallain and grandson of a pioneer North Saanich family, J. J. and M. J. Downey, who helped in the erecting of Holy Trinity Church at Patricia Bay 94 years ago. He leaves his sister, Isabel M. Brown, Victoria, B.C. and cousins. Mr. Dallain was employed by the Royal Bank of Canada before joining the Medical Corps of the R.C.A.F. in 1940, later receiving the B.E.M. He was an avid member of the Brentwood Bay Power Squadron, also the V.I. Dog Fanciers Association, the Dog Breeders Association, and Dog Obedience Club, and was active in the Boy Scouts movement and the Royal Canadian Legion, Saanich Peninsula Branch No. 37, Saanich, B.C.

Service in the Holy Trinity Anglican Church, Patrica Bay, B.C. on Monday, July 9, 1979, at 3:00 p.m. Rev. R. A. Sanson officiating. Cremation. Flowers gratefully declined. Arrangements by the Sands Funeral Chapel of Roses, Sidney, B.C.

SANDS — SIDNEY

FORD — In Victoria, at Victoria General Hospital, Mr. Vernon Ford, aged 57 years, late of 710 Fort Street. Born in Prince Edward Island and has resided in Vancouver and Victoria for several years. Served in the Royal Canadian Army during World War II. Survived by relatives in Eastern Canada.

Funeral service will be held Tuesday, July 10, at 11 a.m. in CUNNINGHAM FUNERAL CHAPEL, 1155 Fort Street, with Tony Roberts officiating, followed by interment at Royal Oak Burial Park.

IRWIN — In Victoria on July 5, 1979, Hugh John Irwin, aged 67 years, formerly of Edmonton, Alberta and born in Calgary. Survived by his loving wife Eileen Gwladys and son, Dr. John Irwin in Blairmore, Alberta; one grandson; two sisters, Mrs. W. V. (Ruth) Goddard of Victoria and Mrs. W. V. (Bessie) Cope of Calgary; two brothers Leslie H. Irwin of Edmonton and Frederick P. Irwin of Toronto.

Private service will be held in McCalls Family Chapel, followed by cremation. (Flowers gratefully declined, donations if desired may be made to the Heart Fund, 1008 Blanshard Street, or charity of your choice.)

MACLEOD — On July 5, 1979, at the residence, 2187 Pentland Road, Mrs Winifred MacLeod, a resident here since 1940. She leaves her loving husband, Dal; one son, Graeme, of Campbell River; three grandchildren; one sister, Nancy Borthwick, in Vancouver.

Funeral service will be held on Monday, July 9, at 1:00 p.m. in the MAIN CHAPEL of McCall Bros., followed by cremation. (Flowers gratefully declined).

McKAY — John Howard, died peacefully at his home, 3275 Norfolk Road, July 5, 1979, in his 68th year. He leaves his wife Agnes at home; a daughter, Marilyn Callahan of Victoria; sons Jack of Calgary and Brian of Victoria; son-in-law Dewan Callahan and daughter-in-law Barbara McKay; sisters Ruth of Victoria and Edith Roberts of London, Ontario; a brother, Boyd of Vulcan, Alberta; grandchildren Karen and Caitlin Callahan, Lindsey, Kristen and Michael McKay and many friends. He was predeceased by his son Alan. Mr. McKay was manager of the Hudson Bay company in Victoria for many years and latterly co-owner of [illegible] Mens' Wear. He retired in 1976. He was active in many civic and business clubs and a long time member of the Victoria Golf Club.

Service will be held on Monday, July 9, at 2:30 p.m. in the MAIN CHAPEL of McCall Bros. with the Rev. Dr. G. Struthers officiating. (Flowers gratefully declined).

MOORE — On July 1, 1979, in Royal Columbian Hospital, New Westminster, B.C., Mrs. Maureen A. Moore, of Coquitlam. She is survived by her loving husband, Norman J. (Jack); sons Richard, Craig and Gary; her mother, Mrs. Dorothy Brown, Nanaimo; brother C. R. (Bob) Coleman, Victoria; grandchildren Barbara and Tara.

Cremation. A memorial service was held July 5 in Burquitlam Chapel, Coquitlam, Mr. J. Alex Morrison officiating.

305 DEATHS and FUNERALS

MOSELEY — On July 7, 1979, Thelma Grace Moseley of Victoria. Survived by two sons; Gerald and Desmond; three daughters, Mrs. N. (Nora) Mills, Mrs. V. (Shirley) Smith, all of Victoria, and Mrs. Marilyn McLeod, Vancouver; 16 grandchildren and seven great-grandchildren; three brothers; Carl, Chester and Elmer Lee in Alberta; three sisters; Mrs. Verle Friestead, Alberta, Mrs. Blanche Stephens, Vancouver and Mrs. Dora Walker, Victoria. Mrs. Moseley was a member of the Esquimalt Silver Threads.

Funeral service Monday, July 9, at 10:00 a.m., in the chapel of First Memorial Services, 4725 Falaise Drive. Padre Tony Roberts officiating, cremation. In lieu of flowers donations to the B.C. Cancer Society would be appreciated. Arrangements through the Memorial Service of B.C. and FIRST MEMORIAL SERVICES Ltd.

RLUL—Suddenly on July 4th, 1979, Private Michael Stanley Plul, Canadian Armed Forces, age 21 years, born in Halifax, Nova Scotia. He leaves his loving parents, Mr. and Mrs. Michael S. Plul and two sisters, Trenton, Ontario.

Service in St. Andrew's Chapel, Canadian Armed Forces Base, Esquimalt, B.C. on Friday, July 6th, 1979 at 2:15 p.m. Chaplain W.L. Howie officiating. Interment at the Veteran's Cemetery, Esquimalt, B.C. Memorial service in St. Andrew's Chapel, Canadian Armed Forces Base, Esquimalt, B.C. on Saturday, July 7th, 1979 at 2:00 p.m. Arrangements by the Sands Mortuary Limited.

SANDS — VICTORIA

RASMUSSEN—On July 4, 1979 in Victoria General Hospital, Margaret Ethel Rasmussen of 685 Niagara Street. Predeceased by her husband Walter in 1964. She is survived by one stepson, Walter Rasmussen of Monroe, Washington; nieces and cousins in Canada and the U.S.A.

Funeral service will be held on Monday, July 9 at 11 a.m. in the FAMILY CHAPEL of McCall Bros., with interment at Royal Oak Burial Park. (If desired, donations may be made to the Cancer Fund, 857 Caledonia Avenue, Victoria, B.C.)

WILSON — David Stanley of Victoria, B.C., peacefully at Victoria General Hospital on July 6, 1979, in his 75th year. Predeceased by his son, Stanley. Survived by his wife, Vera; two sons, Keith and Jim (Victoria); two daughters, Mrs. R. A. Mercer (Diana), Victoria, and Mrs. K. Child (Sharron), Prince George, B.C.; nine grandchildren; also one sister, Queenie, Vancouver; nephews and nieces.

Memorial service will be held Monday, July 9, 1979, at 1:30 p.m. in the Chapel of First Memorial Services, 4725 Falaise Drive. Cremation. Flowers gratefully declined. Arrangements through the Memorial Society of B.C. and First Memorial Services Ltd.

VAN WYCK — On June 28, 1979, Wilbert H., in his 90th year, at Cumberland hospital. He is survived by his wife, Kathleen, one daughter, Bertha, of Calgary; six grandchildren, and four great-grandchildren. He served with the Canadian Forces in the First World War.

Funeral service was Tuesday, July 3, at Cumberland United Church.

308 CARDS OF THANKS

The family of the late Mrs. Martha Scarff wish to thank relatives and friends for the many kindnesses shown during their recent bereavement. The beautiful flowers, Mass Offerings, cards and contributions to various charities are very much appreciated. Special thanks to the pallbearers, Father M. Costello, Father P. Hanley, and the Memorial Society of B.C.

With our deepest gratitude we wish to extend our thanks to her many friends and relatives for kindness shown in the loss of our wife and mother. Thanks to Dr. Nevilie, the nursing staff on 4 Royal and to the Reverend Father Hanley.
Clem Such & Rose-Marie Colville

We would like to thank all our friends and relatives for all the flowers, cards, and kindness show in the recent loss of our dear mother and grandmother Lily York. Special thanks to Dr. G. Homer, Archdeacon Jones for the service and 2nd extended Gorge Road Hospital Staff.
The York and Jopson Families

"Our sincere thanks to Dr. Chu, Dr. Bapty, nurses and staff of Victoria General for the wonderful care given to Theresa Adams. Also special thank you to friends and neighbours."
Archie Adams, Sisters and Brothers.

309 IN MEMORIAM

GREENCORN - "For God so loved the world, that he gave his only begotten son, that who so ever believeth in him should not perish, but have everlasting life."
Debra Lynn passed away July 7, 1977, two years ago today. Always remembered and missed by family, relatives and friends. May God be with her always.
Karlene and Family

IN MEMORY OF WALTER William Laberge, dear father and grandfather. Ever remembered and sadly missed. Love, daughter Pauline, and granddaughter Lisa.

THEY SHALL GROW NOT OLD AS WE WHO ARE LEFT GROW OLD, AGE SHALL NOT WEARY THEM, NOR THE YEARS CONDEMN, AT THE GOING DOWN OF THE SUN, AND IN THE MORNING, WE WILL REMEMBER THEM.
WITH GRATITUDE, SANDS

310 FUNERAL DIRECTORS

Hayward's (B.C. Funeral Co.)
Thomson & Irving
Funeral Chapels
1625 Quadra St.
386-3505

FIRST MEMORIAL SERVICES
Serving the Public and Exclusive Area. Undertakers for the Memorial Society of B.C. 658-5244.

310 FUNERAL DIRECTORS

Sands
FAMILY OWNED and OPERATED
Since 1912
Victoria's 2 Dignified and Reverent Chapels
"Memorial Chapel of Chimes"
"Family Chapel of Memories"
1803 Quadra St.
Your Seven community chapels

VICTORIA	388-5155
SIDNEY	656-2932
COLWOOD	478-3821
DUNCAN	746-5212
LADYSMITH	245-2331
NANAIMO	753-2032

We Care About Vancouver Island Families
Sands

McCall's
MONDAY
ALEXANDER
Mrs. Justina
10:30 a.m. MAIN CHAPEL
RASMUSSEN
Mrs. Margaret
11:00 a.m. FAMILY CHAPEL
BARTLETT
Mr. James
11:30 a.m. MAIN CHAPEL
MacLEOD
Mrs. Winifred
1:00 p.m. MAIN CHAPEL
McKAY
Mr. John Howard
2:30 p.m. MAIN CHAPEL
SMITHERMAN
Mrs. Ada
3:30 p.m. MAIN CHAPEL
PRIVATE SERVICE
IRWIN
Mr. Hugh John
McCALL BROS.
Funeral Chapels
1400 VANCOUVER STREET
AT JOHNSON
For Funeral Information
Phone 385-4465

CUNNINGHAM
FUNERAL CHAPEL
1155 FORT STREET
Phone 384-5512 or 384-8626
Offering dignified moderate service for all. Geo. S. Cunningham, owner, manager.

311 MONUMENTS

STEWART MONUMENTAL WORKS LTD.
ESTABLISHED 1896
Marble fireplace and tabletops.
1403 May St. 384-3452
Memorial of Distinction

Mortimer's Monuments
383-6421
709 KINGS RD. (at Douglas)
FOUNDED 1877

312 FLORISTS

DAISY CHAIN
Florist
382-2512 435 SIMCOE ST.

Lacy and Quick!

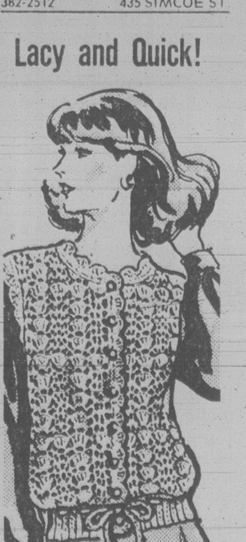

It's the lightest of toppings, the loveliest of lacy looks!

The color of the blouse beneath adds a subtle rich tone to a quick-crochet vest with drawstring waist. Use 2 strands bedspread cotton. Easy pattern stitch. Pat. 443: Sizes 8-14 incl.

$1.50 for each pattern — cash, cheque or money order. Add 25¢ for each pattern for first-class mail and handling. Send to: Victoria Press Ltd., Pattern Dept., 109 Crockford Blvd., Scarborough, Ontario, M1R 5B4. Print plainly pattern number, your name, address.

Fish-eye view of marine life from ocean floor

By RALPH BLUMENTHAL

CHRISTIANSTED, St. Croix (NYT) — At night, the parrotfish swim in to spin their mucous cocoons and sleep in caves in the canyon wall. With the arrival of the day shift, the night shift moves out in a vast exchange of fish populations in the depths of the Salt River estuary inside the girdling reefs of St. Croix. Everywhere, the shifting carbonate sands wash down the slop of the submarine canyon.

For more than a year, scientists and students at Fairleigh Dickinson University's West Indies laboratory studied fish behavior and sedimentary transport from the best possible vantage point — a pressurized undersea habitat.

They lived underwater for as long as a week at a time in the 4-metre-long, 2.5-metre-high scuba base on the canyon floor, 15 metres below the surface. Their tubular 60-ton habitat is to return to the sea bottom this week after several months of routine tests and maintenance.

Swimming out of the yellow steel structure every few hours, the marine geologists and biologists, equipped with scuba gear and plastic maps, followed highways marked with string along the sea floor.

Their travels led them to a remarkable variety of findings. Two biologists working out of the habitat identified light, rather than any inborn biological clock, as the factor that triggers the commuting patterns of certain reef fish: when the light fades, they know it's time to move.

Geologists, testing sediment transports after a storm, found more dispersion in two days of turbulence than in a year of normal currents — evidence that catastrophes have a greater impact than slow, uniform change upon the shaping of the earth's surface.

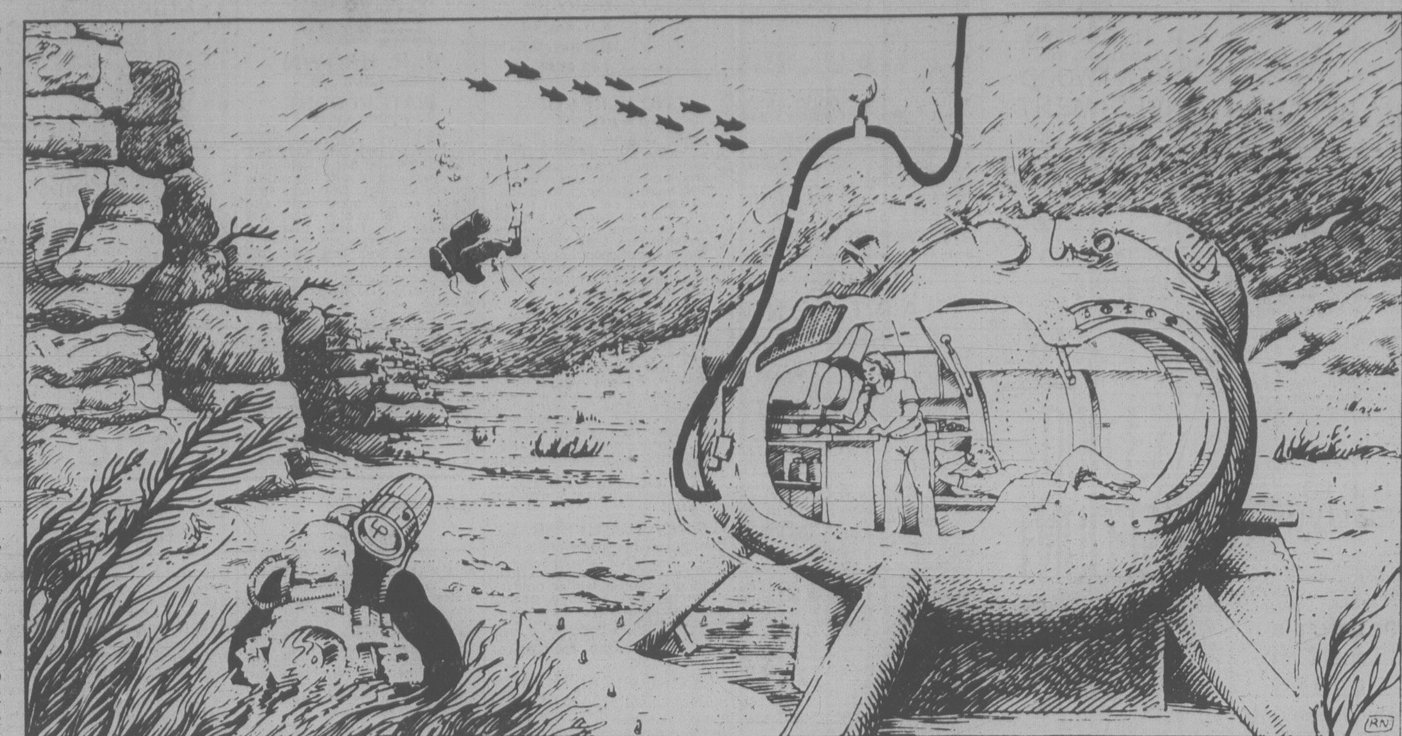

Drawing of undersea habitat where scientists observed fish and sediment for more than a year

The participants agree that the habitat has been a boon to such studies. It and its predecessors have helped produce solutions to most of the human engineering problems of life under the sea, allowing the focus to shift to marine studies.

The $50,000 structure was brought here in November 1977 through the resources of the National Oceanic and Atmospheric Administration and its Man Undersea Science and Technology office. In January 1978, Senator Lowell Weicker Jr. of Connecticut made an inaugural dive.

"Living there day and night — that's the advantage," said Dennis Hubbard, the 28-year-old research associate who is in charge of the scientific aspects of the project. "You make observations on things you wouldn't think of making observations on."

That kind of serendipitous approach does not lend itself to project proposals, he added. "You can't write a proposal saying, 'I just want to look around.' But that can lead to important discoveries."

For example, Dr. Robert Dill, the Fairleigh Dickinson laboratory's director, mentioned a species of octopus, not fully identified, that had previously been seen only floating and feeding on fish. One diver happened to see it shooting into a hidden lair on the bottom — the first time the species was observed using a home.

The habitat is pressurized at 37.2 pounds a square inch, 22.5 pounds more than the surface pressure of 14.7 pounds but the same as the pressure in the surrounding water. This enables the divers to move freely in and out of the habitat without ill effects.

After about a week, however, the high pressure can cause the human body to become dangerously oversaturated with the oxygen in the habitat's atmosphere.

The habitat, which is usually home to three or four scientists at a time, has its amenities. The men — and occasionally women — sleep on one permanent and two retractable bunks nearly seven feet long. They eat freeze-dried food mixed with near-boiling water from a sink, and they shower in cold water as they enter the habitat. For entertainment, they listen to a tape recorder and even a radio.

Gold links hint at treasure find

KEY WEST, Fla. (UPI) — Discovery of a 7-foot chain of gold links at the wreck of a Spanish galleon could mean the main body of the treasure — 27 tons of pure silver — is close at hand.

Treasure Salvors president Mel Fisher said Friday he thinks the discoveries during the past two weeks, the first major gold find in three years, indicates he has struck the midsection of the Nuesta Senora de Atocha, where the 896 silver bars were stored.

Since locating the wreck in 1975, Fisher's divers have pulled out pieces of eight, gold ingots and bars and artifacts valued at about $6 million. Fisher estimates from the manifest the 357-year-old wreck's cargo would be worth between $100 million and $600 million today.

Fisher said recent recoveries include a 2½ inch gold disc called a quoit, which weighed about 3 pounds and was stamped with the word "Machuco" showing it was minted in Peru, and three gold bars, 6 to 7 inches long and weighing about 2 pounds each. The artifacts include a majolica bowl with an inlaid 1½ inch amethyst, and three tax stamps.

The discovery of a stern anchor from the 1622 wreck, sunk and scattered by a hurricane near the Marquesas Islands 40 miles offshore from Key West, led to the lastest batch of treasure.

Nigeria again goes to the polls; will civil rule work this time?

By LEON DASH

LAGOS (WP) - Nigeria, Black Africa's oil giant and its richest and most populous country, is about to take its first cautious step from military back to civlian rule.

After nine months of energetic and, at times, quarrelsome campaigning, candidates in the first of five scheduled elections will go before Nigeria's 48 million registered voters today.

Candidates and voters alike are haunted by the memory of a brutal civil war a decade ago in which an estimated 1 million Nigerians died - a war blamed largely on the country's previous civilian leadership.

In the elections, to be held at weekly intervals, Nigerians will choose nearly 2,000 federal and state officials, selecting their first civilian government since 1966. Afterward, on Oct. 1, the government of Lt. Gen. Olusegun Obasanjo is due to step aside, ending 13 years of military rule.

For many Nigerians, the change holds the promise of political participation, and resumably greater freedom, under a more democrtic system. But it also is raising some doubts about whether a civilian government can hold Nigeria together, given the West African country's fractious past of tribal, ethnic, religious and regional animosities, which destroyed the first elected government.

Other African military governments with their own political problems in mind, have been closely watching developments in Nigeria's transition.

Equally watchful are Western governments, which share a concern about future production of Nigeria's low-sulfur "sweet crude," currently running at 2.5 million barrels a day. The United States buys 40 percent of that production,making Nigeria the second-biggest source of U.S. oil imports after Saudi Arabia.

Nigeria has played an increasingly important role in African efforts to end white rule in Rhodesia and Namibia during the past two years. Its relations with the United States have improved significantly since President Carter took office. Carter visited Lagos in 1978, a distinct shift from the tenure of former secretary of state Henry Kissinger when relations were chilly because of differences over Angola.

Today, with the end of the civil war nine years behind it, Nigeria's "caretaker" government has sternly warned citizens that it will not tolerate a return to the "chaos" of the past.

The election campaign, as yet unmarred by the riots and political unrest of elections in the early 1960s, has nonetheless witnessed some rock throwing, charges of false voter registration and disturbances.

At stake in the five elections, endling with the presidential election Aug. 11, are the 19 state legislatures, the state governorships, the 95-member Senate, a 450-seat House of Representatives and the presidency.

The Nigerians have scrapped the parliamentary system they inherited from the British at independence in 1960 and borrowed heavily from the American model in writing a new constitution.

Nigeria's first civilian government was overthrown by a military coup in January 1966, six years after independence, following a total breakdown of law and order.

"Nigerians were indifferent to or indeed relieved at the demise of a (civilian) regime hopelessly encumbered by corruption, election-rigging, vote-buying, indifference to the plight of its citizens and thorough ineffectiveness," reads a passage in "Elections 1979," a book published by the Lagos newspaper, *The Daily Times*.

The coup, led by officers of the Ibo tribe, resulted in a second coup and massacres of Ibos. Then Ibos from throughout Nigeria streamed back to their native region in eastern Nigeria and attempted to secede, naming their oil-rich area the State of Biafra and the civil war followed.

An unanswered question for Nigeria's industrialized oil customers is what this country's oil policy will be under a civilian government. All four of the presidential contenders have been vague on foreign policy, which has become intertwined with Nigeria's oil sales.

"It is true that the parties' positions are not very clear on foreign policy," Easum said, "but I do not detect any difference between them and the (outgoing) military government."

Dad appeals to keep child

SYRACUSE, N.Y. (AP) — A married man has gone to court in an attempt to prove he is the father of an unmarried woman's 19-month-old boy.

The unidentified man, who also wants custody of the child, is trying to upset New York state's legal tradition that favors the mother in such cases, his lawyer, Vincent Finnochio, said.

Finnochio said his client is fighting a decision by Edward McLaughlin, an Onondaga County family court judge, that the 19-month-old boy should stay with its mother until the case is settled. McLaughlin is scheduled to hear testimony in the paternity suit next week.

The mother gave the man the child to take care of while she was in hospital for minor surgery, but when she came out to pick up her child, the man's family told her they were keeping the baby, Mary Beth Fleck, lawyer for the unidentified mother, said.

Police records show that when they attempted to locate the child to carry out McLaughlin's temporary custody order, they were unable to find the child, who is believed to be out of state.

Finnochio contends his client was told by the mother that she did not want the child and had no place to stay.

Two years ago McLaughlin ruled that unmarried parents should be treated legally the same as married parents with each parent having an equal claim which should be decided by the judge.

In Chicago, an unidentified professor of child psychology also is trying to prove he's the father of a five-year-old boy by a married woman, although the child's birth certificate listed the woman's then-husband as the father.

The professor said he was living with the woman and her husband as a live-in baby sitter when she became pregnant. The mother denied the child was his. Lawyers in the state Circuit Court case are awaiting blood tests before proceeding further.

Bones burgled

BANGKOK (AP) — Thai police arrested four men on charges of theft after they found a human skeleton on a pickup truck in downtown Bangkok. The four men admitted stealing the skeleton from a meditation centre for use in a black magic ritual to produce amulets, police reported.

Gambling hotels ordered sold

LAS VEGAS, Nev. (UPI) — Nevada authorities, spurred by disclosures of underworld interests in the state's vital legal gambling industry, say they are on the brink of actions against the Aladdin and Tropicana Hotels.

Gov. Robert List said Friday that owners of the Aladdin, which a Detroit federal jury said was infested with hidden underworld interests, were notified they must sell the hotel-casino within 30 days or the state will shut it down.

Nevada Control Board Member Richard Bunker said the board will begin action next week to revoke the gambling licence of the Tropicana Hotel,

A Detroit jury convicted the Aladdin Hotel Corp. and four individuals on March 13 of conspiring to exert hidden control and ownership in the Aladdin.

Missionary killed by Rhodesian guns

SALISBURY (AP) — Government troops shot and killed an Italian missionary doctor after she bolted an official roadblock 136 kilometres northeast of the capital, the military said.

The shooting took place Friday in an area heavily infiltrated by black nationalist guerrillas.

The missionary doctor, Luisa Guidotti, 47, of Modena, Italy, was a member for the Women's Medical Missionary Association, a Roman Catholic organization based in Rome. She was returning from the rural village of Motko when the incident occurred.

A military communique said the doctor drove her car to a roadblock where security forces signalled her to slow down. She did so but then turned away and accelerated down a side road, the statement said.

Soldiers fired six shots at the car and one of them hit the woman, the communique said. Miss Guidotti, who served in the southern African country for 10 years, died at a hospital.

Sources said the Catholic Justice and Peace Commission, an informal human rights organization, plans to investigate the shooting.

The incident occurred as ministers from the Organization for African Unity heard the new Zimbabwe Rhodesian government denounced by Liberian President William Tolbert.

Tolbert addressed the ministers in Monrovia, the Liberian capital, site of the ministerial meeting and an OAU summit meeting later this month. He said Prime Minister Abel Muzorewa's government was installed "in violation of principles accepted by the entire international community."

But Tolbert called for a compromise between the government and its guerrilla enemies.

Tolbert charged Muzorewa's government seeks to perpetuate white supremacy in Zimbabwe Rhodesia. "The principle of one man, one vote has been contemptuously mocked in open defiance of all Africa and an illegal regime has been installed," Tolbert said.

The black majority Muzorewa government took office June 1 after elections established the first black majority parliament. The black guerrillas condemned the election, which guarantees whites 28 of 100 parliamentary seats even though they make up about three per cent of a population of 6.7 million.

Tolbert called for an African program to settle the conflict in Zimbabwe Rhodesia through "efforts to bring together the leaders of the Patriotic Front and the leaders of the so-called 'internal solution' . . . to seek conciliation and accommodation rather than continuing bloody confrontation."

Psychic's disaster not substantiated

NIAGARA FALLS, N.Y. (AP) — U.S. Army engineers dispatched to Niagara Falls to check out a self-proclaimed psychic's prediction that a dam would break and drown a boatload of tourists say there is no cause for alarm.

But Pat St. John, housewife whose vision sent the Army Corps of Engineers on its mission, says the disaster still might happen at the honeymoon resort. And she says Skylab might play a part.

Mrs. St John, 33, said on a television talk show in Waterbury, Conn., earlier this week that she had a vision of onrushing water swamping a Maid of Mist boat that cruises the waters beneath the falls.

She said that in the image, which came to her in the middle of a seance, a group of deaf children are drowned in the July 22 tragedy, which begins when a retaining wall above the falls gives way.

The corps inspected the wall Friday and found "nothing alarming" in its condition, officials said. They added, however, that there was some deterioration and some water flowing over the top.

Corps Col. George Johnson said that even if the wall did give way, "the ensuing catastrophe is highly improbable." But he added: "I just don't discount anything. Only the Lord knows everything and I haven't been deified."

Mrs. Johnson defended her prediction Friday, saying she had meant to predict that a breakwater — a small structure that juts out into the water to divert or back up flow — would give way rather than a retaining wall.

The former school teacher also said a chunk of Skylab might be what causes water pressure to build up and break the dam in her vision. She added that Skylab was not part of her vision.

"A visual inspection won't do it," she said of the army's effort to check out her prediction. "There is a weakness inside the breakwater. If you look at a person who has cancer, you can't see the disease. But it's there."

The breakwater closest to the falls is a weir, or small dam, that juts into the Niagara River from the Canadian side. Officals of the Ontario Hydroelectric Co., owner of the weir, said Friday they are paying no attention to the prediction and would make no special inspection of the breakwater, which is already checked every week.

James Glynn, president of the Maid of the Mist Corp., said Friday he has no intention of closing down his boat tours July 22. When asked what he would do if a group of deaf children showed up, he said: "This whole thing is completely ridiculous."

TENDERS

Sealed tenders addressed to the undersigned and marked "Tender for Painting of Lantern and Tower at Estevan Point, B.C." will be received by the undersigned at the 6th floor, 1405 Douglas Street, Victoria, B.C. V8W 2G3 up to 1500 hours 19 July 1979 for sandblasting and painting of a metal lantern and the painting of a concrete tower at Estevan Lightstation, B.C.

One set of plans, specifications and other tender documents may be obtained on application to the undersigned upon receipt of a certified cheque for $25.00 payable to the Receiver General for Canada. Inspection of site can be made on July 12, 1979. Contractors to contact R. Wright by July 11, 1979 if interested.

R. WRIGHT 388-3966 G. D. KENNEL

Plans are on display at:
Victoria Construction Association
1075 Alston Street
Victoria, British Columbia

NOTICE TO CREDITORS AND OTHERS

Re: Albert Charles Phillips, Deceased late of 5146 Santa Clara Avenue, Victoria, B.C.

NOTICE is hereby given that creditors and others having claims against the estate of Albert Charles Phillips, deceased, late of 5146 Santa Clara Avenue, Victoria, British Columbia, are hereby required to send them to the undersigned executor at 1057 Fort Street, Victoria, B.C., by the 6th day of August, 1979, after which date the executors will distribute the said estate among the persons entitled thereto, having regard only to the claims of which it then has notice.

DATED this 25th day of June, A.D. 1979.

MONTREAL TRUST COMPANY
Executors
Martin, Jawl & Bundon
Solicitors

APPLICATION FOR A PERMIT UNDER THE POLLUTION CONTROL ACT (Emissions)

THIS APPLICATION is to be filed with the Director of Pollution Control, 1106 Cook Street, Victoria, British Columbia. Any person who qualifies as an objector under section 13 of the *Pollution Control Act* may, within 30 days of the date of application, or within 30 days of the date of publication in *The British Columbia Gazette* or in a newspaper, or where service is required, within 30 days of serving a copy of the application, file with the Director at the above address an objection in writing to the granting of a permit, stating the manner in which he is affected.

The purpose of this application is to bring a proposed incinerator under permit.

1. I, Cypress Recycle Ltd. of 841 Station Ave., Victoria, B.C., V9B 2S2 hereby apply to the Director for a permit to discharge or emit contaminant(s) into the air from Copper Wire Recycle Incinerator located at 841 Station Ave., Victoria, B.C. and give notice of my application to all persons affected.
2. The land upon which the works are located Lot 2, Plan 5039, Section 73, Excluding Plan 7390.
3. The discharge or emission shall be located at 841 Station Ave., Victoria, B.C.
4. The rate of discharge is (dry basis):
   (a) Maximum 8,000 scfm; Duration 8 hrs. per day; Frequency once/day.
   (b) Average daily (based on normal daily operating period) 8,000 scfm.
   The operating period during which contaminants will be discharged is 8 hrs. per day, 7 days per week.
5. The characteristics of the contaminant(s) to be discharged are as follows: Particulate — 0.10 grain/scf.
6. The type of treatment to be applied to the contaminant(s) is as follows: Two wet scrubbers.

This application, dated on June 21 1979, was posted on the ground in accordance with the Pollution Control Regulations. — Kathy Gazsity.

RE: DARCY HELENA McEWAN MILLER

NOTICE is hereby given that BEVERLEY JOYCE MILLER, of 2812 Jacobson Avenue, Victoria, British Columbia, parent of the said DARCY HELENA McEWAN MILLER, will not, as of the date of the printing of this notice, be responsible for the debts of her daughter, Darcy Helena McEwan Miller, other than for those necessities of life required to be provided by her by law.

I, Beverley Joyce Miller, acknowledge that I wish this notice to be published in the Victoria Daily Times and the Daily Colonist and that my reasons for doing so are valid.

SWORN BEFORE ME at the County of Victoria, in the Province of British Columbia, this 28th day of June, A.D. 1979.

BEVERLEY JOYCE MILLER

Roger A. Cardinal
A Commissioner for taking Affidavits within British Columbia.

NOTICE OF APPLICATION FOR CHANGE OF NAME

NOTICE is hereby given that an application will be made to the Director of Vital Statistics for a change of name, pursuant to the provisions of the "Change of Name Act," by me: Heather Agnes Hartley, of #1—1121 Woodstock, in Victoria, in the Province of British Columbia, as follows: To change my name from Heather Agnes Hartley to Heather Agnes Halliday.

Dated this 7th day of July, A.D. 1979.

H. HARTLEY

NOTICE TO CREDITORS AND OTHERS

Estate of THOMAS VICKERS, Deceased, Late of 2188 Central Avenue, Victoria, British Columbia

NOTICE IS HEREBY GIVEN that Creditors and others having claims against the estate of the above-named deceased are hereby required to send them to the Executrix, care of MacMinn & Izard, 402-612 View Street, Victoria, B.C., before the 10th day of August, 1979 after which date the Executrix will distribute the said estate amongst the parties entitled thereto, having regard only to the claims of which it then has notice.

EDITH LILLIAN VICKERS,
Executrix
By her Solicitors,
MacMINN & IZARD

British Columbia
Buildings Corporation

Invitation to Tender

Sealed Tenders, marked: **"Moving Services"** for the Ministry of Lands, Parks and Housing (Housing Dept.), 825-827 Fort Street to 838 Fort Street, Victoria, B.C. will be received to to **3:00 p.m.** local time the **12th day of July 1979** and those available at that time will be opened in Public at **846 Broughton Street, Victoria, B.C. V8W 1E4.**

Tender documents may be obtained at the above address after **9:00 a.m.** on the **9th day of July 1979.**

Site viewing will be conducted at 10:00 a.m. Tuesday, July 10, 1979.

Tenders must be filed on the forms provided in sealed, clearly marked envelopes.

The lowest or any tender will not necessarily be accepted.

Corporation of the City of Victoria

QUOTATION NO. 9208
HARBOUR CLEARING

Quotations are invited for clearing of floating debris from Victoria Harbour.

Quotation forms, Conditions of Bidding, Drawings and Specifications, available from the undersigned, must be returned not later than 4 P.M., Tuesday, July 17th, 1979.

The lowest or any quotation will not necessarily be accepted.

City Hall, VICTORIA, B.C.
July 4th, 1979

H.V. ROBINSON, P.P.
City Purchasing Agent

Ottawa moves on refugees

OTTAWA (CP) — The government plans to send more officials to process refugees in Southeast Asia camps and is about to bring the first group of Vietnamese to Canada directly out of Vietnam under a long-sought family reunification program.

Refugee officials in the immigration department also said Friday the government will soon set up refugee inquiry hotlines in each province for would-be sponsors of refugees.

At least four more officials will be sent this summer to ease the heavy workload on the 10 Canadians now screening refugees in the dozens of camps in Southeast Asia. A special two-member team will go directly into Vietnam to interview hundreds of the 6,000 Vietnamese who have applied to this country to join relatives already here.

Canada now has two officials screening refugees in Thailand, six in Malaysia and Indonesia, one in Hong Kong and one in the Philippines. There are nearly half a million refugees from Vietnam, Cambodia and Laos crowded into camps in these countries.

Meantime, Canada is among countries around the world which have been asked for money by the United Nations High Commissioner for Refugees which runs the camps. The organization says it is almost broke.

Any group of at least five Canadian adults can sponsor a refugee if it has the funds to lodge, feed and clothe the refugee until he or she is self-supporting up to a maximum of a year.

The officials have set guides on sponsorships aimed at speeding up sponsorship application approval which some groups have complained takes too long — up to six weeks in certain cases.

The guides say a sponsorship application can be approved quickly if the group has between $8,000 and $10,000 in the bank or a combined annual income of $100,000. The figures drop if the group can provide such things as a free apartment or free food instead of cash.

About 350 sponsors have signed up so far to take about 1,500 refugees.

The government has scheduled 19 charter flights to bring the refugees, both government and privately sponsored, from waiting centres in Thailand and Indonesia between next week and the end of the year.

Meanwhile, six church leaders asked Prime Minster Clark in a statement Friday for new and significant humanitarian action by the federal government for Indo-Chinese refugees and the people of Nicaragua.

The statement, from the Canadian Council of Churches, the Canadian Conference of Catholic Bishops, and the Anglican, Lutheran, Presbyterian and United Churches of Canada, also was addressed to External Affairs Minister Flora MacDonald and Immigration Minister Ron Atkey.

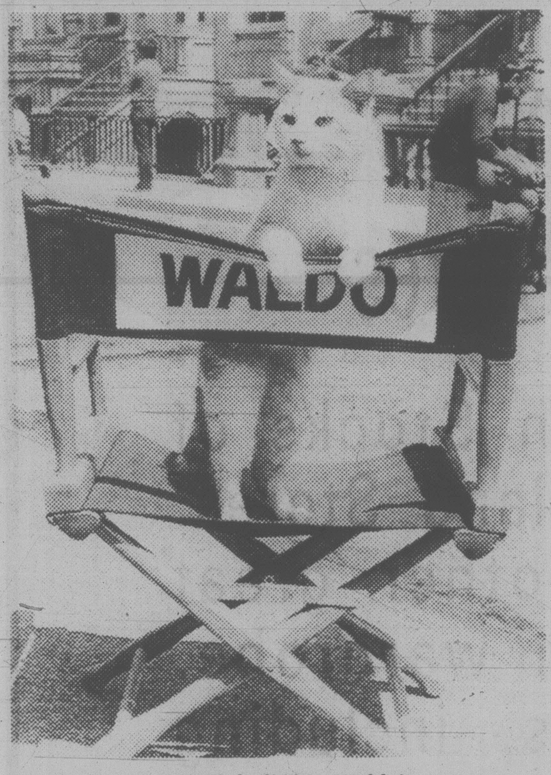

STAR TREATMENT befitting Waldo's status as a co-star in the NBC police drama series *Eischied* naturally includes having his own director's chair. Previously Waldo acted in TV commercials, but in this film he will play opposite actor Joe Don Baker.

800 more cast adrift by Indonesian officials

JAKARTA (AP) — Authorities towed a wooden boat carrying 800 recently-arrived Vietnamese out to sea today as Indonesia continued to enforce its blockade against Indochinese boat people.

The boat people had sought refuge on the island of Bintan in the Riau Archipelago between Singapore and the Indonesian island of Sumatra, the newspaper Sinar Harapan reported.

The government announced, meanwhile, it will move refugees already in the Riau Archepalgo to a proposed processing centre site on the island of Galang, 40 kilometres southwest of Singapore. Officials said Galang initially will be able to shelter 2,000 refugees.

Malaysia, which has about 74,000 boat people, said the refugee problem in that country might be solved within a year if pledges are kept by Western countries for additional entry permits and other assistance.

"Only recently we had pledges from third countries to accept about 70,000 by the year's end," said Home Affairs Minister Ghazali Shafie.

Malaysian protesters demonstrated outside the U.S. Embassy in Kuala Lumpur on Friday and called on President Carter to increase further the quota of refugees it is accepting.

About 200 demonstrators participated. They charged the United States is accepting lawyers, engineers and other skilled refugees but is leaving the unskilled for Malaysia to worry about. U.S. officials denied the charge.

Meanwhile, more than 1,000 Cambodian refugees, mostly civilians, have been sent back into Cambodia from Thailand, the Bangkok Post reports.

UN High Commissioner for Refugees (UNHCR) officials and Western diplomats cannot confirm the report. Thai military spokesmen said they have no knowledge of the matter.

The newspaper says the Cambodians were sent back from Chanthaburi province, in southeastern Thailand, on Friday.

Officially, the Thai government says it is suspending repatriations until the outcome of the international refugee conference in Geneva this month but that it will repatriate those who want to return.

New trade pact by China, U.S.

PEKING (Reuter) — China and the United States today signed a trade pact which includes most-favored-nation status between the two countries.

The agreement, which is expected to be submitted to the U.S. Congress soon for early ratification, was signed by Chinese Foreign Trade Minister Li Qiang and U.S. Ambassador Leonard Woodcock.

The pact, officially designated an Agreement on Trade Relations between the United States of America and the People's Republic of China, is expected to increase the level of trade which already is substantially higher than last year.

U.S. exports to China in 1978 were valued at $818 million, with wheat, corn and cotton accounting for a substantial part. Imports from China were $324 million. During the first five months of this year, U.S. exports were running at $600 million and imports from China at $196 million.

The agreement, the most detailed pact of its kind ever negotiating by Peking, was initialed by U.S. Commerce Secretary Juanita Kreps on May 14 during her visit to China.

The preamble states that the pact displays the desire of the two countries to enhance friendship and "develop further economic and trade relations between both countries on the basis of the principles of equality and mutual benefit as well as nondiscriminatory treatment."

The three-year pact is to come into force following ratification by both sides and will be extended for successive periods of three years.

KILSHAWS
1115 FORT ST.
AUCTION
NEW FURNISHINGS
FRIDAY 7 P.M.
JULY 13th

SHERIFF'S SALE
Under and by virtue of several Writs of Seizure and Sale issued out of the Supreme Court of British Columbia, Victoria Registry, and the County Court of Vancouver Island, Victoria Registry and a Warrant of Execution issued out of the Provincial Court of British Columbia, Small Claims Division, against the goods and chattels of Gallery Holdings Ltd., I have seized the following goods and chattels and have instructed Kilshaw's Auctioneers Ltd. to offer the same for sale by public auction on their premises at 1115 Fort Street, Victoria, B.C.
P. Holmes
Deputy Sheriff
Vancouver Island Region No. 1

New Chesterfield Stes.
Hide-a-Beds
BEDROOM FURNISHINGS
Dining and Dinettes
Coffee Tables
Lamps, Stereo
Speakers, Cabinets
China Cabinets

APPROX. 20 BICYCLES
Clearance for the Municipality of Saanich

FRIDAY 7 P.M.
JULY 13th
KILSHAWS
AUCTIONEERS LTD.
1115 FORT ST.
384-6441

CAPACITY AUCTION
TUES., JULY 10, 1 P.M. & 7 P.M.
Preview: Saturday 10 a.m.-3 p.m.
Monday 9 a.m.-5 p.m. Tuesday 9 a.m.-Saletime

FURNISHINGS: Fr. Prov. Wal. Bedroom Ste., Fr. Prov. and Other Chesterfield Stes., Oak Dining Ste., Oak China Cabinet, Oak Secretaire Bookcase, Wal. Tea Wagon, Mahog. Dining and Other Stes. and Dinettes, Pecan Finish Bedroom Ste., Occ. Tables and Chairs, Pine Dry Sink, Hide-a-beds, etc. **APPLIANCES:** Viking Frost-Free Fridge and Self-Cleaning Range, S/Q Auto Washer, Maytag Compact Washer/Dryer Set. **COLOR TVs:** R.C.A. SL-100 Port. Color TV. **MISC.** Golf Clubs, Carpets, Orcana Fantasy 500 El. Organ, Tools, Books. **JEWELRY:** Diamond and Sapphire Ring, Diamond Rings, Chinese Gold, etc. **OVER 600 LOTS OF INTEREST.**

THE AUCTIONEERS AND APPRAISERS FOR VICTORIA AND VANCOUVER ISLAND

LUNDS
AUCTIONEERS and APPRAISERS LTD.
926 Fort St., Victoria
Tel. (604) 386-3308

Special Offer

FOR PRIVATE PARTY CLASSIFIED ADVERTISERS

Use this handy coupon to place your Classified Advertisement and save money

Name ....
Address ....
Phone No. ....
Signature ....
No. of insertions .... Amount Enclosed $ ....

FILL OUT AND MAIL TO

SPECIAL OFFER
Victoria Press,
P.O. Box 300,
Victoria, B.C.
V8W 2N4.

OR
DELIVER IN PERSON TO
2621 Douglas St.,
Victoria, B.C.

Your ad will run as soon as possible upon receipt of this coupon and payment or please specify consecutive dates.

....
....

Classification Number .... **10 WORDS MINIMUM**

10 Words for 1 insertion in The Daily Colonist and Victoria Times: **$1.20**
12¢ for each additional word.

10 Words for 3 insertions in The Daily Colonist and Victoria Times: **$2.85**
28¢ for each additional word.

10 Words for 6 insertions in The Daily Colonist and Victoria Times: **$4.50**
45¢ for each additional word

Victoria Press Box Charge $3.25 per month.
Replies to be mailed Replies to be held for pickup.

All ads must be written in regular classified style, and run on consecutive days.

All real estate, mobile home, rental and business advertising is considered to be commercial advertising and will not qualify for this special offer.

SEND CHEQUE or MONEY ORDER
— NO REFUNDS —

THE DAILY COLONIST AND VICTORIA TIMES

EATON'S

Eaton's B.C. Jade collection

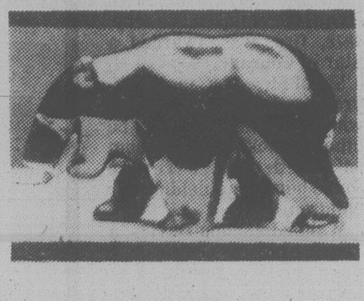

...an inspiring experience.

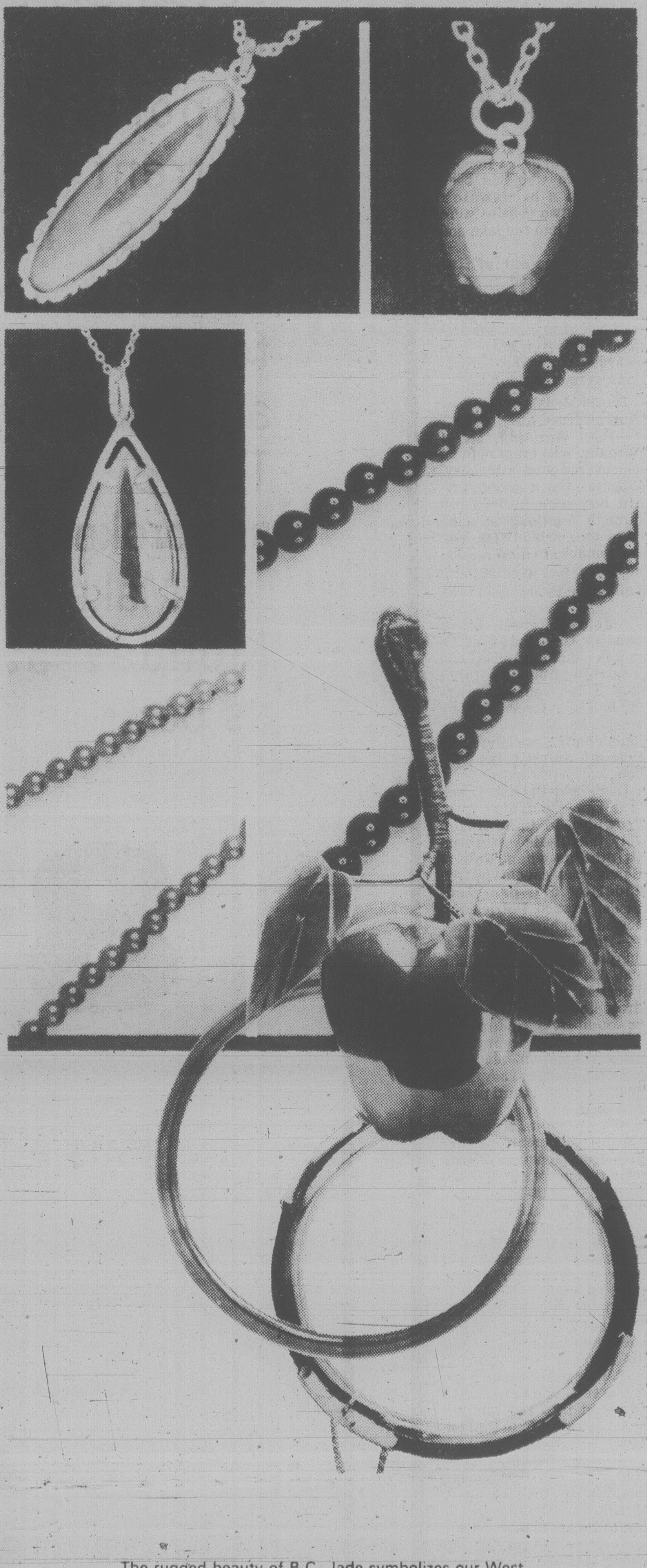

The rugged beauty of B.C. Jade symbolizes our West Coast wilderness. So B.C. Jade makes a very appropriate gift or souvenir.
Eaton's is proud to present an extensive collection of B.C. Jade jewellery and mementos. (Not necessarily as shown.) Included in this inspiring collection are:
Carvings 11.00-70.00
Bangles 20.00-30.00
Beads 25.00-60.00
Pendants 4.00-20.00

Fashion Jewellery, Main Floor.

Also available at or through Eaton's, Duncan.

Heroism awards for 16

OTTAWA (CP) — A Toronto mother who died trying to save her children from their burning home and a Prince George man who died while helping rescue a fellow worker have been awarded posthumous bravery awards.

Government House announced today 16 persons have been honored for acts of heroism. Three were awarded the Star of Courage and 13 received the Medal of Bravery.

Barbara McCann, 44, who died of asphyxiation with five of her children in a May, 1978, fire, was awarded a Star of Courage.

Six of Mrs. McCann's children made it to safety, but when she tried to save the others, smoke trapped them in a bedroom. Firemen found her body shielding her children.

Walter Langdon-Davies, a 37-year-old Prince George pulp mill worker, was awarded the other posthumous Star of Courage for his actions on August, 1977.

He was overcome by poisonous hydrogen sulphide gas while rescuing Fred Gibson, who himself had succumbed to the gas at a pulp mill. Gibson was revived but Langdon-Davies died.

John Cooper, 17, of London, Ont., was awarded a Star of Courage for risking his life to save a woman from drowning in storm-whipped Lake Erie in June, 1978.

Cooper swam through 10-foot waves to assist Hendrika Dykstra who had been swept off a breakwater. Dykstra's two cousins were also swept into the lake and drowned.

Cooper was one of five teenagers honored.

There were no awards of the Cross of Valor, the highest level of bravery decoration. Only seven have been awarded since the decorations were created in 1972.

The 13 Medals of Bravery were awarded to:

—Paul Worsfold, 13, of Burnaby, who crept onto an ice-covered pond in January, 1978, to save a seven-year-old boy who had fallen through. Worsfold was alerted by the sound of splashing and, unable to find a pole, inched his way over the ice to pull Shane Pidherny to safety.

—John Mitchell, 14, of Oshawa, Ont. who saved 19-month-old Ester Aloise from a burning house in June, 1978. Three would-be rescuers had been forced back by smoke, but Mitchell found a ladder and entered the house through an upstairs window.

—Denis and Patrick Tesselaar saved a friend from drowning in Lake Huron July, 1978. The boys had been swimming when Robert Evans was caught by the undertow and panicked. Denis, 13, and Patrick, 14, helped him back to shore.

—David Bradt, 22, of Cameron, Ont., Stephen Dainard, 23, of Lindsay, Ont., Thomas Tierney, 27, of Brampton, Ont. The three rescued two occupants trapped in a burning car after a June, 1977,accident near Brampton. They were unable to free a third person who died.

—Clovis Saint-Jacques, an off-duty policeman and fireman from Jonquiere, Que., who rescued two-year-old Audrey Chiasson from a January, 1978, fire in her family home. Saint-Jacques, 32, was twice driven out of the house by heat and smoke, but rescued the girl on the third attempt.

—Delmer Courtorielle, 33, Picture Butte, Alta., who rescued Dale Zahorejro, 5, from his burning home March, 1978. Flagged down by a babysitter, Courtorielle crawled into the smoke-filled living room to find the boy.

—David Sowerby, 28, of Goderich, Ont., pulled his neighbor from a fire July, 1978. Robert McCabe died of injuries several days later.

—Germain Hainault and Albert Martinet, of Melocheville, Que., pulled a woman from the St. Lawrence River after her boat capsized in May, 1978. Hainault, 42, and Martinet, 50, manoeuvred a row boat through rough waters to save Starr Jackson.

—Francine Desbiens, 33, Forestville, Que., swam a kilometre and a half in the St. Lawrence River in July, 1978,to get help for four persons — three of them children — stranded on a small tidal island.

EATON'S BARGAIN CENTRE

CLEARS MAIN STORE FASHIONS

Offering a Great Selection from Eaton's Vancouver Area Stores

Drawing from Main Store Fashion Stocks of Eaton's Pacific Centre and other Mainland Stores. Victoria's Bargain Centre brings another great opportunity to save on your fashion wardrobe. Current styles in Summer Coordinates, including Skirts, Long or Short Sleeve Jackets; Pants; Blouses and Vests . . . in attractive Summer Pastels that include Turquoise, Cream and Dust Rose and bearing the labels of well-known manufacturers. There is a good size range available, but sizes are broken.

Make a point to be down at Eaton's Bargain Centre Monday at Store Opening to see the selection at its best!

PERSONAL SHOPPING ONLY

8.99 to 24.99

Plus a further Reduction on our Present Stock of Main Store Fashion Clearance of

SKIRTS

Choose from a selection of summer skirts in plains and prints in broken sizes. Assorted colors and fabrics.

2.99 to 9.99

PERSONAL SHOPPING ONLY

EATON'S

FINAL

WEEKS RANGE AT VANCOUVER

Distributed by The Canadian Press
Week ending Friday, July 6, 1979

Quotations in cents unless marked $. Odd lot sales marked z. Net change is from last week's close of same lot type.

Resource and Development

Stock	Sales	High	Low	Close	Net Ch'ge	1979 High	1979 Low
Aaron Mng	4400	700	637	637	—62	800	445
Abella Res	12900	95	75	76	—14	177	70
Action	216532	165	118	150	+45	165	72
Adanac	1400	305	300	300	—20	320	70
Afton	500	$15	15	15		19	12¼
Agassiz	26100	130	122	125	—5	137	96
Alice lake	27000	13	12	13	+1	17	9
Amber	191450	195	158	190	+30	195	63
Am Fluorit	42400	210	197	202		210	197
Am Fluorit	7400	200	191	200	+9	226	74
Andex Mns	4000	13	13	13	+1	14½	10
Anglo Bom	4400	135	126	130	—2	210	100
Arcadia Ex	13100	22	20	20	—1	25	10
Argo Gold	8100	440	400	400	—15	455	195
Argyl Res	37400	315	290	315	+25	315	270
Avino	24950	57	53	54	—4	84	32
Azure	26000	92	87	90	—2	95	43½
Barrier Rf	59400	90	81	85	—1	97	45
Bathurst N	13150	73	62	63	—4	80	51
Bell Molyb	19000	83	82	82	—3	99	38
Belmoral	9960	912	835	900	+50	987	245
Benson	33000	34	29	33	+2	41	20
Betina	81300	115	97	110	+13	120	50
Black Giant	66200	170	138	160	+15	170	48
Brfor Cptl	70600	135	120	130		135	95
Brent Ee w	12200	935	895	935	+35	940	350
Buccaneer	7000	27	26	27	—3	54	25½
Cdr Res	8666	24	21	24	+4	25	15
BX Dev	11200	555	525	550	—20	595	420
Caledonia	14640	135	125	125	—14	150	78
Camero Rs	4200	30	28	26	—4	36½	18
Cdn Brrnca	1700	410	410	410	—15	460	245
Cdn Nat res	1400	587	587	587	—12	625	330
Canalta	12000	76	65	65	—9	84	30
Carolin	27440	1137	1025	1137	+87	1375	310
Caspian	2200	210	200	210	+10	300	160
Casino	6000	50	46	50		85	25
Castle	7025	440	405	415		475	170
Celico Res	13700	300	210	240	+70	300	145
Charlestn	26500	40	38	39	+1	52	24
Cheyenne	17066	475	440	470		5⅛	355
Chromex	13500	23	18	23	+3	23	14
Cima Res	175200	108	90	99	+5	108	35
Citlec Minl	23250	16½	15	16½	+1½	18	10
Claymore	10000	38	36	36		48	34
Colby Mns	26300	133	125	133	+8	133	70
Colemn B	300	325	325	325	+25	325	150
Colonial	79500	385	345	360	+25	385	155
Comaplex	29850	375	345	350	—5	375	260
Comet Ind	10000	42	41	42	—6	48	28½
Comnwlth	322500	55	47	51	+8	55	25½
Conam Res	16000	155	145	151	—9	180	55
Con Bound	473929	90	65	88	+3	90	14
Ccon Cinola	9550	375	340	340		460	300
Con Five Str	4700	265	245	245		415	205
Con Kalco	91000	28	22	25	+4	36	15
Con Slr Butt	25100	27	23	26½	+3½	27	8
Con Slr Rdg	20650	224	195	200	—15	224	61
Con Trn Col	15500	36	34	36	+3	42	19
Cont Slr	32296	515	470	515	+15	662	68
Cop Giant	45000	75	66	70	—2	75	10
Cop Lake	21500	12	11	12	+1	14	8½
Coralta	50037	275	242	275	+30	280	69
Cosmos	7542	41	37	40		145	33
Covnex Dev	22000	150	145	150	+5	160	71
Craigmont	5200	$7⅞	7⅞	7⅞		7⅞	5⅝
Cream	133600	62	46	50	—5	70	14
Cree Lake	7800	345	340	340	—10	350	200
Cube Res	28800	40	36	37½	+1½	44	30
Dankoe	14360	475	460	470		480	175
Damascus	4167	48	46	48	+2	60	35
Darkhawk	72900	70	65	65	—5	79	31
David Mnrl	12800	395	370	375	—10	435	120
Davenport	3200	42	42	42	+2	55	32
Davis Keys	2100	27	27	28	+1	47	18
Delta Pete	27600	470	435	465	+20	470	340
Dora Ex	527225	127	102	125	+23	127	23
Dual Res	33000	123	105	115	+4	130	80
Dundee Pal	3000	43	43	43		43	32
Dusty Mac	12000	54	45	45	—8	54	17
Eagle Rivr	32500	18	15	15	—1	20	12
Early Bird	23500	23	20	20	—7	36	11
Eltron Sec	5500	40	30	40	+16	40	24
Enex	12400	129	115	115	—15	145	68
Focus Res	30400	$8½	7¾	8½	+¼	8½	6
Ft St John	1000	150	150	150		170	105
Forum Res	5000	50	48	48	—5	63	38
Futurity	24100	25	23	25	—2	42	21
Galaxy City	6000	21½	21½	21½		30	21
Galveston	140100	320	265	315	+45	320	118
Gen Energ	6050	50	46	47	+7	50	34
Geodonte	3500	125	120	122	+4	125	95
Giant Ex	10115	27	26	27	+5	30	7
Glamis Gld	5834	35	35	35		41	20
Global Enr	400	23	23	23		41	20
Goldbelt	15400	160	151	157	+2	165	66
Gldn Gate	72800	55	41	45	—1	132	41
Gt Hrcules	12500	95	90	95	—5	240	75
Gt Nor Pete	11500	53	50	52	—1	55	37
Groundstr	3571	75	66	75	+3	90	37
Grove Exp	46300	235	205	235	+25	235	61
Hallmark	43000	32	27	30	+2	35	18
Hecate Gld	4003	41	40½	40½	—4½	55	35½
Hercon Res	26600	195	130	195	+65	215	130
Hiland Crw	17763	159	146	155	—3	214	87
Highwood	20600	130	120	120	—5	230	80
Host Vent	2200	75	70	75	+10	100	50
Ice Station	53200	80	67	80	+5	80	23½
Imprl Met	32400	70	60	60		70	30
Initial	7900	50	45	50	+5	51	29
Intercep	2800	169	165	165	+10	179	120
I tl Balfour	5200	455	400	400	—45	7½	240
Itl Brnmac	45700	37	29	34	+6	42	25
Itl Pyramid	21890	28½	25	28	+3	39	15
Itl Shasta	27600	104	100	103	+5	137	90
I tl Std	27700	65	60	63	+6	72	50
Int realty	1000	25	25	25	+1	45	20
Iona Silver	4500	100	90	92	—8	120	52
Joy Ind Ltd	4000	24	20	20	—5	25	15
Jubilee exp	9722	55	50	50	—2	62	47
Kamad	51000	95	80	91	+15	96	42
Kandahar	27333	80	72	80	+2	103	36
Karin Lake	7100	45	42	45		50	30
Keith Cop	35500	50	40	50	+10	50	35
Kent Ergy	14000	45	35	40	+3	51	30
Klondex	3700	45	40	40	—6	55	16
Knoby Lak	12500	70	57	70	+13	106	43
La Teko res	15500	52	48	52	+7	63	38
Laco Res	3000	32	31	31	+1	45	25
Lar Petr	1000	60	60	60		65	60
Liberty	377396	370	280	335	+35	370	125
Lion Mines	8500	134	120	125	—2	136	50
Logtung	2000	160	160	160	+10	225	130
Lorcan	3405	53	46	53	+8	55	28
Lornex	4450	$23¾	23	23¼		26½	16¼
LP Indust	63500	19	16	18	+1½	29	12
M cp Res	8000	75	75	75		105	40
M M Prcpn	13000	35	32	34	+3	37	15
Magnum	2700	35	35	35		35	25
Major Res	250	83	78	83		150	50
Makaoo	46000	54	49	51	—2	55	30
Manchstr	2375	65	65	65	+2	85	59
Marge Entr	7000	20	18	18		20	11
Mark V	5000	110	90	90	—5	135	75
Mvrck	10000	210	200	205		230	52
Mconl Peel	1000	28	28	28		38	20
Meston Lke	10700	150	140	145	+10	150	80
Mid Mtn	2500	42	42	42	—6	61	25
Mid North	21500	74	70	71	—2	101	50
Mi—Lo H B	6108	75	70	75	+20	96	55
Miromit	4000	18	15	18	+3	26½	14
Molco ind	68640	975	675	975	+150	975	140
Mont Grnd	219750	987	720	935	+210	987	250
Mosq Crk	35900	125	120	125	+2	127	65
Mt Sickr	27500	29	24	29	+14	30	11
Mt Wash	11800	25	24	24	+2	25	9
Mtn Stats	213490	1375	925	1375	+425	1375	340
Mtneer M	62000	61	55	58	—3	82	44
Mundee	5200	135	120	120	—5	158	100
Musto Ex	118500	145	90	140	+49	150	75
NWGro Pr	574	220	215	215	—5	225	215
N Cinch	212700	248	165	245	+75	248	75
Nwcst Slvr	85744	60	49	59	+11	60	15
N Frontier	71032	415	375	400	+20	415	260
Newhawk	10800	130	110	110	—20	145	90
New Minex	25200	110	100	101	+1	125	67
New Nadna	2500	75	67	67	+1	82	49
N Privtr	110060	28	19	25	+6	28	11
Ni Cal Dev	14600	$8¾	8	8		10	5
Norco	35800	175	160	167	—6	175	45
Norex Res	119600	86	68	83	+17	86	40
Northair	58850	450	430	445	+5	485	285
N Hart res	98000	45	40	45	+5	45	12
NS Res	69700	345	315	340	+20	345	250
NW Vent	2800	175	149	160	—15	212	80
Norwich	7000	44	42	42	—5	95	35
NRD Mng	173300	202	164	195	+35	202	60
Nu Energy	7600	710	700	700	—20	735	390
Nuspar	86600	70	63	65	+2	75	30
O'Lori	5000	33	30	30	—1	40	25
Omni Res	18900	405	375	400		5½	250
Osec A	34200	215	185	205	+25	225	160
Pa Cassiar	30140	150	127	140	+10	150	90
P Cypress	77100	114	98	105	+7	135	87
Pacific Res	13000	13	11	13	+2	16	9½
Pa Acheron	19857	35	28	33	+3½	40	23
Pan Arctic	15700	375	345	355	+5	425	290
Pthfndr	3000	30	30	30		34	23
Pegasus	8700	470	430	470	+35	495	212
Perry Rvr	2000	55	55	55		80	29
Piper Pete	67000	690	620	675		690	345
Plains P	13835	68	62	65	—2	92	37
Pondry	8200	28	27	27	—1	50	21
Princess	17500	35	30	35	+5	40	11
Prism Res	50800	525	425	520	+85	525	230
Pyx exp	8240	110	100	100	—5	125	90
QC Expl	11800	45	42	45	+3	45	26
Qtsino	55500	26	20	20	—10	83	20
Queenstk	12950	475	430	455	+30	475	270
Rainier	4400	150	145	150	—5	190	120
Ramco Ind	38700	24½	22½	24½	+2½	36½	21
Ramm vntr	10800	85	73	73	—12	95	48
Reako Exp	10000	13	13	13	+3	15	10
Redfor Mn	118100	70	44	61	+18	80	38
Regency	8200	55	45	47	+2	235	45
Rex silver	1680	160	136	160	+25	160	100
Rhodes Res	131867	171	150	165	+15	171	65
Rimrck	18900	55	50	50	—3	100	50
Rio Plata	240500	132	108	125	+10	132	21
Riviera Ind	500	10	10	10	—1	15	6
Robert Mns	61500	70	59	69	+15	73	40
Rosmac	18500	130	110	130	+10	130	17
Sabina	2500	75	75	75	+13	105	60
Sna Res Ltd	175042	35½	26	35	+8	37	10
Sachem Ex	1500	35	35	35	+4	35	15
St elias exp	1520	38	38	38	+2	55	35
S Jacinto	17225	46	40	40	—5	78	34
Scot gold	30876	300	260	298	+43	300	175
Seaforth	144500	82	65	79	+7	82	44
Seadrift	14379	69	62	68	—1	92	52
Seatu Ex	16200	230	205	215	—10	240	170
Seneca	6333	85	75	80	—5	145	58
Sheba	13000	25	20	25	+5	33	15
Shld Dev	2800	102	100	100	—7	107	39
Silmil Ltd	6293	18	14	14		28	14
Silverado	117923	160	118	146	+36	160	25
S Chief	76000	165	140	151	—4	188	12
S Stndrd	45430	79	70	72	+2	93	53
Slocan	7875	37	33	37	+2	40	17
Sovrgn Mtl	13500	60	54	60	+4	68	40
Stall Lak	14200	100	97	99	—1	115	62
Stampd	7650	900	825	825	—55	950	550
Stand Skat	900	130	130	130		155	115
Suneva Res	12000	52	48	48		60	41
Sunlite	355	$17⅝	17½	17⅝	—1⅜	19	8½
Suzie Mng	60855	95	81	95	+8	98	60
Sydney Dev	8900	47	43	43	—2	80	43
Table Mtn	38000	96	90	93	—1	122	75
Tx Resce	9000	25	23	23	—2	26	16
Tacoma res	3660	28	27	27	—1	71	25
Taseko	10000	20	20	20	—2	28	10
Tav Rvr	16000	34	23	34	+15	[illegible]	13
Tmgami	28300	450	430	450	+10	450	225
Terra Mng	25374	475	465	475	+15	475	345
Thor Expl	18850	200	180	200	+15	280	120
Tinta Slv	311350	335	235	290	—35	430	88
Tourngn	4000	98	98	98		110	61
Transcolt	26060	147	135	135	+5	185	60
Tcon Res	200	28	28	28		39	25
Tricor res	4000	22	21	21	+1	25	15
Tri Star	8400	370	360	370	+10	420	330
Tyee	18500	26	19½	23	+3	38	18
UCambrg	11000	30	26	30	+5	30	17
Unitd Frtn	11000	27	25	27		64	13
U Hearne	21800	320	300	305	—25	340	215
Un macfie	22200	74	69	74	+2	85	55
U Ravore	10400	28	28	28	—2	43	20
U Westld	16300	400	350	380	+25	450	220
Val Co	7575	$15¾	14⅜	15½	+1⅛	15¾	8¾
Vantage re	8100	124	115	121	+6	145	87
Vntor Res	44800	145	120	144	+34	170	80
Vestor Ex	44700	105	93	105	+13	115	55
Wlcome	7800	135	130	130	—10	150	100
West Adera	800	55	55	55		55	43
W Mines	3100	650	637	650		662	495
W-Ring H	3125	260	260	260	+5	275	200
Wstn Warn	1000	90	90	90	+5	110	50
Westfort	34535	$11¾	9⅞	11¾	+1⅞	13½	9¼
Wsgth Pete	37505	285	249	270	+20	285	71
Westmnt	67312	837	700	762	+42	837	220
Wharf	49250	215	200	210		260	33
Windmill	4250	80	80	80		85	62
Ykn Rev	21500	44	42	43	+1	50	28
Yukon Gold	35100	70	67	70	+2	70	35
Zenore	521200	68	58	66	+6	69	30

Warrants and Rights

Stock	Sales	High	Low	Close	Net Ch'ge	1979 High	1979 Low
Action wt	398900	40	19	36	+19	40	16
Betina Wt	51300	16	12½	15	+1½	16	6½
Blk G ii	16500	100	65	95	+10	100	8
Bfr Wts	81900	30	25	25	+1	30	11
Con Slrdg w	3000	55	55	55	—5	65	25
Itl Std wa	4500	6	4	4	—1	11	4
Iona Slv Wts	5000	19	16	16	—3	22	10
Jble Exp W	30000	13½	10	11	+1	13½	7
Keith Cop w	20000	8	7	7	+2	8	5
Mid Nth W	13000	10	4¼	4¼	—5¾	28	4¼
Mtneer Wt	3500	5	5	5	—7	33½	5
NRD Wt	23200	90	70	83	+23	90	25
Omni Wts	5500	120	110	120	—10	150	55
Osec wt	30700	30	24	30	+7	35	22
Regcy Wt	2000	4	4	4	—3	34	4
Rho w a	58300	56	46	52	+8	56	25
Seatu Ex Wt	1600	25	22	25	—5	42	20
Stn Kt wt a	16000	3	1	1		15	1
Wst Frt Wts	5100	71	57	70	+14	100	55

Total sales, resdv: 11,372,911
158 Advances, 95 Declines, 43 Unchanged

INDUSTRIALS

Stock	Sales	High	Low	Close	Net Ch'ge	1979 High	1979 Low
Ambassdr	500	60	60	60		75	60
Ardiem A	3500	22	19	22	+4	29	12
Austin Inv	8500	87	75	87	+7	100	29
Auto Mar El	100	650	650	650		662	440
Balco	2000	$15½	15	15	—¼	16⅛	9⅞
Bc Forst pa	200	$40½	40½	40½		43	40½
Bc Tel p k	145	$72	72	72		72	72
Cdn Javelin	2077	160	140	151	+1	185	105
Canfor p a	900	$6	6	6	—¼	6⅞	5⅞
Canlan inv	166	$6¼	6¼	6¼		7¼	5¼
Comnco	500	$40	40	40	—1½	41½	36
Daon Dev	6600	$18½	17	17	—1¼	18½	9¾
Doman	9000	$9	9	9		9	7⅜
Genstar	100	$23⅛	23⅛	23⅛		40¾	23⅛
Goldale A	31900	$6¾	6½	6⅝	+¼	6¾	3½
Gt Estrn pb	350	$5½	5½	5½		5½	5
Gt Nat Land	2000	80	73	75	+3	99	55
Gregry Ind	100	650	650	650		700	430
Grouse	4200	90	85	85	—5	95	60
Hal Roach	5800	400	380	400	—10	460	200
Itl Ionarc	71	23	23	23		73	23
Interpubls	50	420	420	420		495	350
Kaiser	100	$25⅜	25⅜	25⅜	+⅞	25½	16⅛
Keg Rest	5450	225	205	225	+25	225	160
M B	1750	$26⅜	26	26¼	—⅛	26⅜	22
Nor gest	7205	160	146	146	—9	160	60
NW Sprts	200	375	375	375		375	350
Ok Hold	500	$12	12	12		12	12
PN Gas	500	$7½	7½	7½		7½	5
Pagurian	52317	395	355	395	+30	395	270
Potter A	5765	165	160	165	+5	225	150
Proflex	4000	14	14	14		14	10
Sartoga	300	700	700	700		700	440
Seaboard	1152	$14	12⅝	14	+1	14	10
Taro Ind	5100	360	350	355		395	265
Th Dim pr a	2000	35	35	35	+5	35	30
Thi Dim Ind	2300	35	35	35	+9	36	25
Wardr	200	390	375	375		470	375
Web Knap	1050	140	140	140		150	60

Warrants and Rights

Stock	Sales	High	Low	Close	Net Ch'ge	1979 High	1979 Low
Nor ges wt	500	49	49	49		49	16
Vers Corn w	1000	$6⅞	6⅞	6⅞		6⅞	5½

Total sales, industrials: 170,148
12 Advances, 8 Declines, 21 Unchanged

VANCOUVER CURB EXCHANGE

Stock	Sales	High	Low	Close	Net Ch'ge	1979 High	1979 Low
Acacia Min	1000	39	39	39		43	39
Adola	10000	21	20	20		27	19
Alcum Mng	30100	220	190	190	—11	250	56
Alina Int ind	4300	30	30	30		39	10
All Star res	8000	54	52	54	+4	90	44½
Allwest Ind	17100	103	95	95	—2	165	65
Alto Exp	2000	46	46	46	+1	47	40
Amca Ind	38000	48	40	47	+4	58	40
Amigo Silv	1500	35	35	35		51	22
Aries Res	1500	90	90	90	—9	190	90
Arizoko Mn	2500	20	20	20		35	15½
Ariz silver	27100	280	220	275	+50	280	42
Arrow res	10250	13	10	13		13	10
Ascot Pete	120900	100	80	96	+16	100	50
Ashcroft Rs	16600	112	102	112	+4	115	19
Ashnola	2000	56	50	56	+7	60	47
Aurus Mng	14000	25	23	23		52	23
Avalanch	4100	101	88	88	—12	123	50
Avance Intl	56000	82	76	82	+6	84	31
Backer Res	3500	52	46	52	+6	52	39
Banqwest	5500	39	39	39	+4	66	35
Brdn Oils	5000	90	75	90	+3	90	45
Beach Gold	48500	39	34	38	+3	48	11
Belmont	500	70	70	70	+5	110	59
Berkley re	2000	42	42	42		42	26
Bianca Res	112400	480	365	465	+105	480	145
Bishop min	3000	24	21	21		27	19
Bonneville	10000	16	15	15	—1	21	10
Brican Res	8500	91	90	91	+6	94	33
Brit Pac Inv	18000	15	14	15	+2½	24	11½
Bronson	3000	44	44	44		51	29
Burlton Gld	10250	22	20	21		29	12
Bute Res	31405	82	65	75	+2	105	50
Camrelco	23000	12	10	10		20	9
Cannon	7000	32	30	32	+2	48	13
Canzona	3000	35	35	35		36	20
Caravan	1000	53	53	53	+7	53	35
Cardero res	1000	45	40	40		56	25
Carmac	6500	24	21	21		53	20
Carpntr Lk	473300	97	75	95	+20	97	50
Cascadia	35000	32	28	28½	+1½	32	20
Chanel Cop	26500	59	40	40	—10	65	16½
Cherokee	57500	38	33	38	+5½	40	12
Claytron	1000	110	110	110		150	80
Cleaver	3000	14	11	14	+3½	16	10½
Cobre	10000	30	30	30		61	27
Cold Lk Res	12900	156	138	148	+18	165	65
Con Reactr	58850	54	38	50	+11	80	30½
Cont Mnrl	2000	24	24	24	+1	41	18
Crescent	11800	55	51	55	+2	72	35
Cusac Ind	35050	118	109	110	—2	133	39
Dallas Exp	11500	50	40	45	+1	100	40
Datatech	7000	18	17	18		18	10
Decker	5000	320	305	320	+10	320	155
Delta Ref	1000	44	44	44		56	35
Diana	1000	15	15	15		18	11½
Donegal re	9900	105	97	105	+9	110	43
Dorado Res	18000	45	38	40	—6	65	38
Dou eagle	2000	44	44	44	—1	52	44
Dune Mrl	11500	20	16	20	+4	34	14
Edina	29350	80	65	78	+8	98	60
El Coco	28550	370	250	350	+55	400	51
Eldorado	1500	34	30	34	+7	41	24
Erl res	7167	35	34	34	—1	40	34
Farrah Res	23855	205	170	200	+35	230	100
Fortune Isl	4500	12	12	12	—1	15	9
Futura	1300	129	128	128	+3	150	42
Gbx Mns	8000	11	11	11	+1	15	6
Gallahad P	500	48	38	48		64	38
Gavex Gold	13000	27	25	25	—2	38	17
Gillian Min	3000	15	15	15		23	10
Gilford Res	23000	83	65	72	—8	99	50
Gld Angel	23000	85	73	84	+4	115	60
Gld Cup	68500	40	29	40	+11	40	20
Gldn Shmrc	88300	65	50	57	+7	81	38
Granger	6500	29	28	29	+1	32	15
Gt Central	5000	40	36	36	—6	47	21
Gt World	25000	32	29	30	+4	44	26
Greenwod	6000	175	173	175		210	90
Hat Creek	2000	45	43	43	—2	47	25
Helgena	19303	250	225	230	—19	285	130
Hesca Res	62000	45	36	43	+3	45	12½
Hlsd Enr	2000	24	23	24	+1	38	23
Himac Res	2500	61	61	61	+9	98	50
Hitec	4000	8	8	8		9	3
Hoko	2000	46	44½	46	+1	47	40
Intercoast	23675	105	95	95	—5	130	85
Itl Geogrpc	1820	85	85	85		100	35
Itl Wellngtn	10700	100	90	95	+10	130	65
Island Mng	6000	21	20	20	—1	21	10
Jet Star	173800	215	161	200	+35	215	36
Jewel Res	1000	23½	23½	23½		40	23
Julia	9999	40	36	40	+2	76	35
Karma	18500	33	29	32	+4	45	25
Kerry Mng	35000	17	15	16½	+2½	25	10
Kleena Kln	2000	40	40	40	+10	66	25
Lemans	11000	27	22½	23	—6	40	20
Lincoln	29000	185	170	178	+8	185	58
Loredi Res	35300	40	26	40	+4	40	21
Luaarn Mtl	320500	36	30	30	—4	37	12
Lustre Gold	4000	165	155	160	—5	225	140
Mabee Min	42000	40	34½	40	+7	72	25
Maggie	6500	51	48	51	+6	56	33
Malabar	1500	28	28	28		335	28
March Res	18500	35	30	35	+5	35	30
Mecca Mrls	33000	27	26	27	+½	34	20
Meridian	19300	35	32	32	—3	43½	17
Mns Dorad	22800	12	11	11		27	9½
Moly mite	3500	67	66	67	—2	75	32
Monogrm	16800	190	179	180		215	85
Nca Min	5000	32	32	32	+4	35	20
Nept Res	189828	96	70	85	+5	96	32
New Aston	1005	180	180	185	+5	245	175
New Congs	7520	20	19	20	+2	20	14
Nithex Ex	3100	25	23	25	—2	31	16
Nomad	240000	27	18	25	+7	27	10½
Nor Quest	4250	50	50	50	—10	85	50
Nortek	198800	200	127	200	+74	200	34
North ener	2000	20	20	20	+2	21	16
Nrth Lights	42500	21	19	21	+2	25	14½
N nuc ener	50500	55	50	55	+1	76	50
Oliver Res	93130	53	43	46	+4	53	20
Orell Cpper	38000	26	24	25		28	22
Orina	9000	15	11	15	+4	15	10
Panther Mn	6500	18	18	18		18	10
Prgn Res	11000	50	46	46	+½	78	45
Paulson M	32000	32	30	32	+1	55	28
Penn Egy	16500	185	180	185	+5	235	135
Pntagn	3900	36	36	36	—4	50	36
Petrox Pet	23800	85	65	85	+21	85	56
Philco Res	4500	64	60	60	—5	75	38
Pho Oil can	124500	62	52	62	+2	64	28½
Poney Expl	187900	90	60	75	—10	154	60
Premier	6000	8½	5	5	—5	10	5
Quest	5000	17	16	17	+3	20	11
Quinstar	1200	158	150	158	+17	240	130
Quinto Mng	6000	27	23	27	+1	30	20
Rainbow	1700	22	22	22	+1	25	20
Rebel D	5000	21	19	19	—2	25	12
Regis	90500	30	25	30	+2	30	6
Richrock	4100	35	30	32	+2	35	20
Risby T	21700	105	90	99	+9	111	85
R Mountn	14500	50	41	41	—9	298	41
Roanoke	2500	37	36	36	—1	40	25
Ronrico	30000	120	108	115	+7	120	27
Ruskin Dev	14500	51	42	51	—7	70	20
San Antonio	1500	80	75	80	+5	120	45
San Rafael	16000	15	14	15	+1	27	13
Sands Mls	2005	170	165	165	+3	180	88
Sanilogi Ind	500	17	17	17	—1	20	10½
Santa Sar	57605	68	55	66	+7	79	39
Sask Wain	3200	110	105	106	—4	140	91
Senator	4750	30	28	30	+2	45	23
Shelter O	33400	140	132	140	+8	140	82
Sibola	28000	53	50	50	—1	82	35
Sienna Dev	3500	40	38	40		42	31
Silver Acor	900	149	140	149	+9	165	110
Sunatco De	500	65	65	65	—5	81	30
Sunrise Co	18250	24½	20	23	+2	33½	15
S s IceCrem	14000	55	45	54	+4	57	30
Synrgy	32700	76	65	76	+12	80	45
Tagus	48000	52	44	44	—6	52	21
Tally Res	31500	32½	28	32½	+2½	37	20
Tampico	36500	25	23	25	+4	47	12
Tandem	15500	25	25	25		31	15
Taurus R	224300	125	75	120	+40	125	23
Thundr Crk	59600	205	165	195	+30	205	80
Tormex	10000	165	155	160		165	70
Totem Ind	13000	65	60	60	—4	90	34
Trader Res	3000	65	62	65	+2	69	61
Tran Pac	105800	130	115	130	+12	130	45
Trident Res	34861	92	82	82	—8	92	19
Trio Res	16100	150	115	150	+34	150	60
Tri Power	7600	185	165	185	+20	235	160
TRV	23717	640	585	620	+25	725	260
20th Centry	36750	495	425	485	+35	495	85
Untd Gunn	12500	50	46	50	+8	60	26
Univex	2500	19	19	19	—2	32	19
Valdez Res	3000	30	29	30		47	25
Val D'or	36550	125	90	107	+19	125	49
Velvet Expl	26000	48	43	47	+6	56	40
Veronex R	31400	125	105	123	+13	155	75
Viscount	7000	50	45	49	—3	78	45
Warrior	17000	50	42	47	+2	55	25
Westley	17500	92	80	90	+1	118	63
Yamoto In	61900	170	140	170	+32	205	24

Warrants and Rights

Stock	Sales	High	Low	Close	Net Ch'ge	1979 High	1979 Low
Bianca Wts	52200	210	158	200	+50	210	80
Gold sha wt	21000	12	10	10		12	

Total sales, curbs: 5,439,345
110 Advances, 42 Declines, 36 Unchanged
TOTAL VOLUME THIS WEEK 16,982,404
280 Advances, 145 Declines, 100 Unchanged

Options

FRIDAY

Closing prices of all traded options. Sales unit is 100 shares. P denotes puts.

Options	Vol	Int	Last	Close
Abitibi Fb 20	30	283	1256	$18¼
Abitibi Nv 20	2	726	80	$18¼
Alt GA Fb 25	30	130	$2½	$23
Alt GA Ag 20	7	55	$3⅜	$23
Alt GA Ag 22½	1	154	175	$23
Alt GA Nv 25	54	268	135	$23
Alcan Fb 35	2	13	$7¼	$39⅞
Alcan Ag 40	32	357	160	$39⅞
Alcan Ag 45	1	476	30	$39⅞
Alcan Nv 40	30	382	$2⅞	$39⅞
Alcan Nv 45	1	260	130	$39⅞
Aqutin Sp 35	2	22	$4	$35¼
Aqutin Dc 35	1	1	$4¾	$35¼
Aqutin Dc 40	17	17	$2¾	$35¼
Asama Ja 15	1	168	$6⅛	$19¼
Asama Ja 17½	2	191	$4	$19¼
Asama [illegible] 20	[illegible]	213	$2¾	[illegible]
Asama Ja 20 p	2	4	$2⅜	$19¼
Asama Jy 17½	61	869	$2	$19¼
Asama Jy 20	50	2331	45	$19¼
Asama Oc 17½	1	721	$3½	$19¼
Asama Oc 20	21	1657	$2⅛	$19¼
Asama Oc 22½	13	625	115	$19¼
Bell Can Fb 22½	2	259	120	$21¾
Bell Can Ag 20	2	235	160	$21¾
Bell Can Ag 21⅝	40	452	60	$21¾
Bell Can Nv 22½	3	289	60	$21¾
Brscn A Ag 17½	6	23	$6	$23½
Brscn A Ag 22½	50	995	150	$23½
Brscn A Ag 25	71	3034	50	$23½
Brscn A Nv 27½	5	67	60	$23½
Bk Mtl Fb 22½	20	221	$3	$24¼
Bk Mtl Ag 25	80	1194	30	$24¼
Bk Mtl Nv 22½	2	722	$2¼	$24¼
Bk Mtl Nv 25	26	1024	100	$24¼
Prov BC Nv 15	2	4	140	$16
BP Can Jy 25	1	12	$3	$28
BP Can Oc 25	20	56	$5	$28
BP Can Oc 30	10	31	$2⅜	$28
CBth A Oc 15	12	258	85	$13⅞
C G[illegible] Mr 22½	2		$4½	$23¾
C Ga[illegible] Dc 22½	2	100	$4	$23¾
CP Ltd Fb 32½	7	214	$3⅜	$32⅜
CP Ltd Fb 35	13	19	$2½	$32⅜
CP Ltd Ag 30	24	460	$2⅝	$32⅜
CP Ltd Ag 32½	5	251	145	$32⅜
CP Ltd Nv 30	15	545	$4	$32⅜
Denis Ja 27½	5	50	$5½	$29½
Denis Oc 22½	10	223	$7	$29½
Denis Oc 27½	1	34	$4⅛	$29½
Denis Oc 30	4	171	$2¼	$29½
Dom M Ja 50	1	17	$7½	$46½
Dom M Jy 26⅝	3	2	$20	$46½
Dom M Jy 33⅜	3	3	$12½	$46½
Dom M Jy 46⅝	1	74	$2	$46½
Dom M Oc 50	25	38	$4¼	$46½
D Pete Ja 35	2	170	$18½	$48¾
D Pete Ja 40	1	162	$16	$48¾
D Pete Ja 45	1	194	$13	$48¾
D Pete Ja 50	29	433	$10½	$48¾
D Pete Ja 55	23	526	$8¾	$48¾
D Pete Jy 17½	2	142	$31½	$48¾
D Pete Jy 21¼	11	86	$27⅜	$48¾
D Pete Jy 22½	5	96	$26⅛	$48¾
D Pete Jy 23¾	3	47	$24⅞	$48¾
D Pete Jy 25	2	260	$24½	$48¾
D Pete Jy 27½	38	490	$21½	$48¾
D Pete Jy 30	12	565	$18½	$48¾
D Pete Jy 32½	14	945	$16⅜	$48¾
D Pete Jy 35	39	1204	$13¾	$48¾
D Pete Jy [illegible]	[illegible]	2506	$9½	$48¾
D Pete Oc 27½	10	512	$22½	$48¾
D Pete Oc 35	36	1296	$17	$48¾
D Pete Oc 40	63	1855	$14	$48¾
D Pete Oc 45	90	1809	$10½	$48¾
D Pete Oc 50	114	4128	$8½	$48¾
D Pete Oc 55	139	4364	$6½	$48¾
DTex Sp 12½	4	14	185	$13⅝
DTex Dc 15	3	147	100	$13⅝
Gulf C Ag 60	1	194	$3¾	$59
Gulf C Nv 65	5	40	$3½	$59
Gnstar Oc 22½	3	291	185	$23⅜
HB Mn Dc 22½	10	15	120	$20¾
Ho OA Ja 55	2		$14	$67¼
Ho OA Jy 60	1	4	$7	$67¼
Ho OA Oc 70	1	1	$5	$67¼
Husky Jy 60	2	80	175	$60
Husky Oc 60	10	107	$4¾	$60
IAC Sp 17½	8	9	$2¼	$19⅜
IAC Sp 20	18	49	55	$19⅜
IAC Dc 20	30	75	105	$19⅜
IOil A Fb 25	3	9	$12½	$36¼
IOil A Fb 30	11	70	$9	$36¼
IOil A Fb 35	33	283	$6⅛	$36¼
IOil A Fb 40	19	233	$4	$36¼
IOil A Ag 25	3	108	$11¾	$36¼
IOil A Ag 27½	6	364	$8¾	$36¼
IOil A Ag 30	52	454	$6¾	$36¼
IOil A Ag 32½	64	102	$4½	$36¼
IOil A Ag 35	79	914	$3	$36¼
IOil A Nv 25	3	118	$12	$36¼
IOil A Nv 27½	12	289	$9	$36¼
IOil A Nv 30	32	863	$8¼	$36¼
IOil A Nv 32½	12	154	$6¾	$36¼
IOil A Nv 35	96	1498	$4⅞	$36¼
IOil A Nv 40	107	747	$2⅞	$36¼
I Pipe Fb 17½	10	54	$3½	$20⅛
I Pipe Fb 20	10	198	175	$20⅛
I Pipe Fb 22½	2	10	75	$20⅛
I Pipe Nv 20	1	494	125	$20⅛
Labat A Ja 20	3	27	$5	$23⅝
Labat A Ja 25	30	193	$2½	$23⅝
Labat A Jy 22½	15	162	175	$23⅝
Labat A Oc 22½	1	326	$3⅜	$23⅝
Labat A Oc 25	96	500	190	$23⅝
MB Ltd Ag 20	5	286	$6	$26⅛
MB Ltd Ag 22½	1	292	$3½	$26⅛
MB Ltd Ag 25	45	683	150	$26⅛
Moore Fb 40	9	45	175	$37⅛
Moore Ag 35	1	19	$2¾	$37⅛
Moore Ag 40	50	334	25	$37⅛
Inco Fb 22½	25	395	$3½	$23⅜
Inco Fb 25	3	554	$2⅝	$23⅜
Inco Ag 22½	34	958	160	$23⅜
Inco Ag 25	56	3158	56	[illegible]
Inco Nv 20	105	581	$4½	$23⅜
Inco Nv 22½	117	813	$3	$23⅜
Inco Nv 22½p	7	100	70	$23⅜
Inco Nv 25	57	3243	175	$23⅜
Norcn Fb 25	4	357	$3¼	$24¼
Norcn Ag 20	12	1688	$4¼	$24¼
Norcn Ag 22½	42	1250	$2⅝	$24¼
Norcn Ag 22½p	10	79	65	$24¼
Norcn Ag 25	78	1907	125	$24¼
Norcn Nv 20	6	1173	$5½	$24¼
Norcn Nv 20 p	20	78	60	$24¼
Norcn Nv 22½	39	1458	$4	$24¼
Norcn Nv 25	32	1265	$2⅜	$24¼
Noran Fb 50	8	73	$5¼	$50
Noran Fb 55	1	23	$4	$50
Noran Ag 40	3	276	$9	$50
Noran Ag 45	75	526	$5⅜	$50
Noran Ag 50	107	517	$2¾	$50
Noran Nv 40	1	360	$10½	$50
Noran Nv 45	10	323	$7½	$50
Noran Nv 50	29	404	$5¾	$50
Noran Nv 55	13	179	$2⅞	$50
Rang Ja 30	10	179	$4½	$29⅝
Rang Oc 25	20	246	$5¾	$29⅝
Rang Oc 27½	6	233	$4⅛	$29⅝
Rang Oc 30	34	612	$3	$29⅝
Rang Oc 32½	13	120	$2⅜	$29⅝
Roy Bk Ja 40	3	75	$3⅛	$42¼
Roy Bk Jy 35	5	10	$7	$42¼
Roy Bk Jy 40	14	206	170	$42¼
Roy Bk Oc 40	10	212	$2½	$42¼
Shell C Fb 22½	13	52	$4¾	$24⅜
Shell C Fb 25	10	245	$3½	$24⅜
Shell C Ag 22½	10	284	$2½	$24⅜
Shell C Ag 25	78	516	135	$24⅜
Shell C Nv 15	10	91	$9⅝	$24⅜
Shell C Nv 22½	117	399	$3⅜	$24⅜
Shell C Nv 25	47	412	$2½	$24⅜
Shell C Nv 27½	42	167	160	$24⅜
Stlco A Fb 27½	11	61	$2⅞	$28¾
Stlco A Fb 30	1	190	150	$28¾
Stlco A Ag 30	21	645	25	$28¾
Stlco A Nv 30	7	572	110	$28¾
Stlco A Nv 32½	7	305	35	$28¾
Total P Ja 30	5	63	$3¾	$28¼
Total P Ja 32½	25	45	$2¾	$28¼
Total P Jy 20	5	215	$8¼	$28¼
Total P Jy 27½	1	110	150	$28¼
Total P Oc 25	5	461	$5¼	$28¼
Total P Oc 27½	31	323	$4	$28¼
Total P Oc 30	28	537	$2¾	$28¼
Total P Oc 32½	25	222	190	$28¼
TrC PL Fb 25	5	13	$2¼	$23½
[illegible] 25	6	69	110	$23½
Segrm Ja 40	1	64	100	$33¾
Segrm Jy 35	4	82	50	$33¾
Segrm Oc 32½	10	30	$3	$33¾
Segrm Oc 35	11	41	170	$33¾
Segrm Oc 40	10	196	80	$33¾
Wcoast Mr 15	47	403	160	$14⅝
Wcoast Mr 17½	35	35	85	$14⅝
Wcoast Sp 15	121	1350	75	$14⅝
Wcoast Sp 17½	10	164	25	$14⅝
Wcoast Dc 12½	63	598	$2⅝	$14⅝
Wcoast Dc 15	84	1634	115	$14⅝
Wcoast Dc 17½	99	360	50	$14⅝

Total volume 4422.
Total open interest 121937.

Dividends

Consolidated Bathurst Inc., 38 cents, Aug. 1, record July 11.

Carling O'Keefe Ltd., 2.5 cents; $2.20 pfd. series A, 55 cents; $2.65 pfd. series B, 66¼ cents; all payable Oct. 1, record Sept. 7.

District Trust, Class A, ¾ cent; class B ¾ cent; both payable July 27, record July 13.

Trizec Corp., 30 cents, July 31, record July 16.

Commodities

FRIDAY

Silver, New York (per 100 oz.)

	Open	High	Low	Close	Ch'ge.
Jul	892.50	899.00	885.00	887.00	—5.50
Aug	896.50	903.50	889.50	895.00	—1.30
Sep	906.00	9214.20	894.00	900.00	—4.00

Plywood, Chicago (per 1,000 sq ft)

	Open	High	Low	Close	Ch'ge.
Jul	195.10	196.60	193.60	194.00	—1.10
Sep	194.50	196.50	194.40	195.00	+ .30
Nov	191.50	192.40	190.70	192.40	+1.80

Lumber, Chicago (per 1,000 b.f.)

	Open	High	Low	Close	Ch'ge.
Jul	246.00	246.30	240.40	242.40	—3.00
Sep	229.00	229.50	224.10	226.20	—2.60
Nov	210.10	210.00	208.90	209.50	—1.10

Copper, New York (per 100 lbs.)

	Open	High	Low	Close	Ch'ge.
Jul	81.90	82.00	80.05	80.65	—1.65
Sep	81.70	81.70	80.25	80.75	—1.30
Dec	80.70	80.80	80.40	80.90	—1.10

Porkbellies, Chicago (per 100 lbs.)

	Open	High	Low	Close	Ch'ge.
Jul	36.05	36.90	35.30	36.02	+ .08
Aug	35.30	35.65	34.00	34.60	— .45
Feb	45.00	45.80	44.70	45.07	+ .68

Gold, Chicago (per oz.)

	Open	High	Low	Close	Ch'ge.
Sep	294.60	295.80	290.00	293.90	—1.80
Dec	302.70	303.70	297.80	301.40	—2.00
Mar	310.30	311.20	305.90	309.00	—1.80

Gold, Winnipeg (per oz.)

	Open	High	Low	Close	Thurs.
Jl	——	——	——	288.50	291.00b
Oc	297.50	299.50b	293.50	296.10b	298.10b
Ja	——	——	——	303.90b	306.50a

Silver

FRIDAY

Closing basic price of 1,000-ounce certificates in the Victoria area, according to the Scotiabank, $8.83 U.S. bid per troy ounce and $8.87 asked. Previous day $8.90 and $8.94.

Gold

LONDON (AP) — Closing gold prices Friday, in U.S. dollars an ounce: London-289.25; Paris-303.84; Frankfurt-291.02; Zurich-290.375; Hong Kong-286.80.

DOUGLAS HAWKES LTD.
384-7128
3½%
TO SELL YOUR HOME
LEN THOMAS SR.
478-6058
HERB HODGSON
382-3835
"VALUATION WITHOUT OBLIGATION"

SANGSTER'S (Health Food)
and
MOTHER'S OVEN (Bakeries)

Have locations available in your area. We offer complete innovative concept in the marketing of proven products. If you desire to be in your own business, this is your opportunity to realize your ambition and slip into a turnkey franchise operation supervised, controlled and assisted by experts.

Contact: TDM Enterprises Ltd.
13307—119th St., Edmonton, Alberta
403 455-8245

PRICE BOYES

Robert A. Price and Lenore B. Boyes wish to announce that effective
July 1, 1979
they will carry on the practice of Law at
110 Craig Street, DUNCAN
British Columbia,
Telephone 748-3704

Also an office at Suite M-15, 635 Humboldt Street, VICTORIA, British Columbia, Telephone 382-5161.

INDUSTRIAL SITE FOR LEASE

25,000 square feet industrial site in City of Victoria industrial area. Security fenced, well drained and excellent gravel surface. Large storage shed and small modern offices included. Attractive leasing terms.

SCOTT KENDREW
COACH HOUSE REALTY LTD.
381-5255
7-7

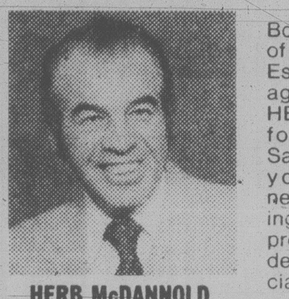

ANNOUNCEMENT

Bob Hughes, Manager of the Permanent Real Estate, Fort St. Branch again congratulates HERB McDANNOLD for achieving Top Sales for June. For all your Real Estate needs, buying or selling, contact Herb, a proven leader in residential and commercial fields.

HERB McDANNOLD
OFFICE 382-9191 702 FORT ST. RES. 384-6768
the Permanent

Announcement

Directors, Dawn and Vernon Smith are pleased to announce the appointment of Susanne Rivet as Director of our Victoria Academy and Modeling Agency.
Upon graduation from Mount Douglas High School, Susanne attended the New Dawn Academy in Victoria, graduating in the following courses: Self-Improvement, Professional Modeling and Photography Modeling.
Prior to this Victoria appointment, Susanne was Assistant Manager and Head Instructor at our Vancouver School, and also performed professional modeling assignments in the Vancouver area.
Susanne invites her friends, former Academy graduates and prospective students to visit her at the New Dawn Academy, 1001 Cloverdale Ave., Victoria.

NEW DAWN ACADEMY
7-7

WESTERN DIAMOND HOUSE
● DIAMOND CUTTERS & IMPORTERS
● Johannesburg ● London ● Honolulu
● Victoria, B.C., Canada
WHOLESALE DIAMOND MERCHANTS TO THE PUBLIC
Fine Diamonds
For Investment or Engagement
Appointment: Phone MR. LANGMAN
(604) 382-1421

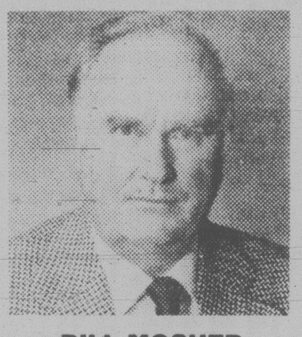

BILL MOSHER

In a month of record real estate activity, the Sidney office of Block Bros. Realty Ltd. is very pleased to congratulate Bill Mosher for being tops in sales for the month of June. Bill specializes in residential and commercial sales on the Saanich Peninsula and invites your inquiry.

656-5584 (bus.) BILL MOSHER 656-7117
7-7 BLOCK BROS. REALTY LTD.

De Pape

AUDI 5000
1979 4-dr., 5-spd. trans. All luxury and power options including sunroof, air, cruise control, stereo cassette. A beautiful automobile having the rare combination of economy, luxury and safety. Substantial savings — drive it soon.

MERCEDES
75 450 SL, air, stereo, pw, hardtop and convertible top. Beautiful car!

PEUGEOT
77 604 4-dr., V6 engine, ps, pb, pw, 4 spd. trans. air. A very luxurious economy automobile — fun to drive. Local one owner, 18,000 miles. A great buy — Save thousands.

DIESEL
79 Mercedes 300D, 4-dr., air, stereo, sunroof plus all power options. 7000 miles. Save thousands.

MERCEDES
74 280 C coupe, auto, ps, pb, pw, air, stereo. Very well maintained, excellent history. This model is very hard to find. Test drive it soon!

71 Mercedes 280 SL Hdt. convert.
78 Cadillac Seville 4 dr.
78 Cadillac Coupe de Ville
74 Mercedes 280 Coupe
73 Mercedes 280, 4, 5, 4 dr.
74 Datsun B210. Bargain!
71 Toyota 1600. Bargain
78 LEBARON air, loaded
73 AUDI FOX, std. Clean!

Open 8:30-5:30 Closed Sat.
DePAPE MOTORS LTD.
Indoors at 779 Pandora
384-8035 7-7 D-5311

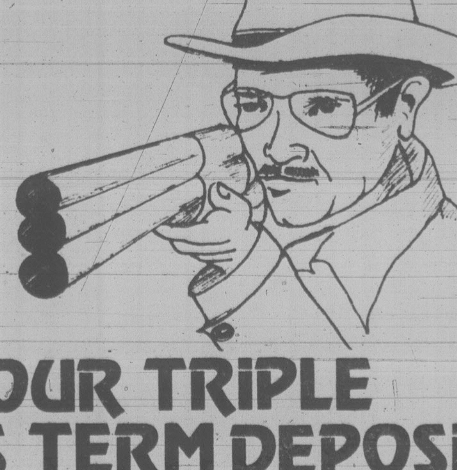

TAKE AIM AT THE MONEY MARKET

WITH OUR TRIPLE BONUS TERM DEPOSIT

1 Load up with our SPECIAL 2- OR 3-YEAR TERM DEPOSIT at a BONUS RATE of 10¼% per annum, with interest credited QUARTERLY to any of our 4 attractive savings or chequing accounts (min. deposit $5000).

2 Hit bulls-eye on current HIGH SHORT-TERM INTEREST RATES, because we will credit your first interest payment at the current 90-day rate of
10¾% per annum

3 Take a shot at winning $100,000 with the free ticket on the Western LOTTERY we will provide for each Special Term Deposit opened.

Further details on this sure-fire deal at any of our 3 branches.

VICTORIA PUBLIC SAVINGS Credit Union

DOWNTOWN
(2 Locations)
710 BROUGHTON
385-1437
1601 BLANSHARD
388-5554
JAMES BAY
547 MICHIGAN
382-5105

RCMP watchdog 'just not working'

OTTAWA (CP) — An oversight committee created to ensure that the RCMP security service operates within the law "just doesn't do the job," Michael Dare, director-general of the service, said Friday.

Dare, testifying before a royal commission into RCMP wrongdoing headed by Mr. Justice David C. McDonald, said the committee was just too busy with other duties.

The creation of the oversight committee was announced by the solicitor-general Francis Fox late in 1977, as disclosures of RCMP lawbreaking snowballed.

McDonald said Fox, making the announcement before the Commons justice committee, left the impression that "dramatic steps were being taken to bring the RCMP security service under control."

In fact, McDonald added, the task of ensuring that the service operated within the law wasn't included in its terms of reference — although Fox told the Commons justice committee this would be one of its jobs.

McDonald said justice department lawyer assigned to the committee had resigned after six months. But Dare later informed him the lawyer still attends meetingson an irregular basis — he attended four in the last year — and gets minutes of all the meetings.

"I don't think he was completely happy," Dare said of the lawyer. "We tried to make him feel at home."

McDonald said he was concerned whether the committee could keep control of the RCMP security service "or whether it is by its very nature groomed to accept whatever it's told."

Earlier, Dare testified that:

—He approved in advance a June 17, 1977, speech in which Fox told the Commons he had been repeatedly assured by the RCMP that the burglary of a left-wing news agency in Montreal had been an exceptional and isolated case of RCMP law-breaking. The same draft had been approved by the RCMP commissioner and Roger Tasse, then deputy solicitor-general and now deputy minister of justice. Dare said the assurances to Fox that the speech was accurate were correct in the minds of those who gave them.

—Dare was aware when he gave the assurances that the security service had made off with Parti Quebecois membership lists in 1973, breaking into a computer company building to get them, but he didn't advise Fox of this until Oct. 31, 1977, when "things were starting to break out all over."

Their disclosures prompted Fox to appoint the McDonald royal commission.

CHESSMASTER

By GEORGE KOLTANOWSKI
International Chess Master

PROBLEM
By H. Hermanson, Sweden
BLACK: 6

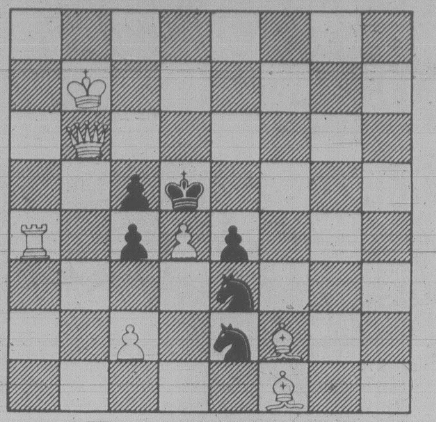

WHITE: 7
White to play and mate in two moves. Solution below.

* * *

FROM THE CHESS BOOKSHELF

Chess Memoirs by Dr. A. Platz (Chess Enterprise, Inc. 107 Crosstree Road, Coraopolis, PA 15108) contains 278 games, 101 game positions and 374 diagrams. It has a limited edition of only 500 copies and sells for $10. Grandmaster Arthur Bisguier provides an especially appreciative introduction. Some of the author's stories are delightful, and the results of his research on Dr. Emmanuel Lasker are historically very important. I was pleased to find one of my games in Dr. Platz's work. It was played in an eight-game simultaneous in the Bronx 35 years ago. I recommend these entertaining 200 large pages to all chess fans, but order it now if you want to add Chess Memoirs to your chess library!

* * *

GAMES BY MAIL

The United States Chess Federation has 11,000 postal tournament players. The Correspondence Chess League of America, the U.S. Postal Chess Union, and many smaller organizations have many thousands more.

At one time I played 560 postal games! That was a promotion gimmick, for six to eight games should be the limit.

Are postal games dull and cautious? Quite the contrary. The greater time for a move allows the enterprising innovator to try out dazzling sacrifices he would never try over-the-board because of worrisome and unanticipated complications.

The usual postal time allowance is three days from receipt of opponent's move, not counting Sundays and holidays. What can be done with those three-day moves is shown by Grandmaster Lajos Steiner in this 1922 game by corresondence with Arpad Csabay.

WHITE: Steiner
BLACK: Csabay

1.	P-K4	P-QB4
2.	N-KB3	N-KB3
3.	N-B3	P-Q4
4.	PxP	NxP
5.	N-K5	NxN
6.	NPxN	Q-Q4
7.	B-N5ch	N-Q2
8.	Q-K2	QxNP
9.	Q-Q3(a)	QxRch
10.	K-K2	P-K3
11.	BxNch	K-K2
12.	BxB	RxB
13.	Q-Q7ch	K-B3
14.	QxBPch	KxN
15.	P-Q4ch	K-Q4
16.	QxQNPch	R-B3
17.	P-B4ch	KxBP
18.	B-K3	QxR
19.	Q-N3 mate	

(a) White sacrifices his Rook to secure an attack on Black's undeveloped King. One needs time to evaluate many possibilities before venturing on such brilliancy.

* * *

THE FOX OUT-FOXED

One of the most dangerous opponents in a tournament is Mikhael Tal, ex-world champion. Brilliant and unpredictable, his style livens up the scene wherever he plays.

On his way to the Montreal International Tournament in May he stopped off for a simultaneous exhibition against 25 participants in Amsterdam. But one of his opponents was Jan van Eybergen, who out-foxed the fox with his daring counter play.

WHITE: Tal
BLACK: van Eybergen

1.	P-K4	P-K4
2.	N-KB3	N-QB3
3.	B-N5	P-QR3
4.	B-R4	P-QN4
5.	B-N3	B-N2
6.	0-0	P-KN4
7.	P-Q4(a)	PxP
8.	NxQP	NxN
9.	QxN	Q-B3
10.	P-K5(b)	Q-B3(c)
11.	Q-KN4	N-R3
12.	Q-N3	N-B4
13.	QxP	B-K2
14.	Q-N4	N-R5
15.	P-KB3	O-O-O
16.	BxP	P-KR4
17.	Q-R3	R-R2
18.	P-K6	R-N2
19.	R-B2	B-B4
20.	QxN	QxBP
21.	Resigns(d)	

(a) Tal must have thought his opponent here was a beginner, moving pawns instead of developing pieces.

(b) White should have exchanged Queens; he is still not aware of opponent's slyness!

(c) Here it starts. Threatens mate in one!

(d) If 21.K-B1, Q-Q8 mates; Tal said afterwards: "It serves me right. I ought to know there are no beginners any more!"

* * *

The solution to the problem above is: 1.Q-KB6, PxP; 2.R-R5 mate; or 1.Q-KB6, NxPQ5; 2.BxP mate; or 1.Q-KB6, N-N5; 2.Q-B6 mate, etc.

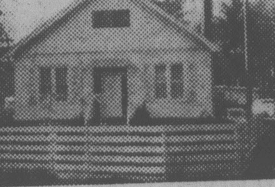

SUNDAY IS SOOKE DAY

6996 West Coast Road
OPEN SUNDAY 2-4

Charming three bedroom home with upstairs and downstairs recreation room. But that's not all — the lot is all fenced. There are decks all around an above ground pool, and, there is more — a three bedroom double wide — room for the whole family or friends. Only $69,900. Look it over Sunday.

SIMON FLETT 592-7451
JACK GRANT 477-8172 382-9191 BUS.

6007 Sooke Rd.
183' WATERFRONT
OPEN SUNDAY 2-4

Three bedroom home and two bedroom cottage on 1.86 acre. Trees, garden and privacy. Separate workshop with heavy duty wiring and furnace. Easy access to Pebble Beach. Everything in A-1 shape. $99,900.

JEAN McMICHAEL
382-9191 BUS. RES. 477-9113

WATERFRONT & SECLUSION
OPEN SATURDAY & SUNDAY 1:30-4:00

Follow arrows from East Sooke Road to Tideview Road and discover peaceful, tranquil living on .95 acre of beauty. 2 bedroom contemporary home. Outstanding waterfront property. Salmon country. Please drive out or phone me for directions. New ML. 41390. Only $86,900.

MARY WOOD
382-9191 BUS. RES. 592-2647

COME BY & TAKE A LOOK!

the Permanent

WANTED
EXECUTIVE HOUSE FOR RENT

● 3 or 4 bedroom ● Furnished if possible
● On shore line

Call Mr. Stanton 658-5231

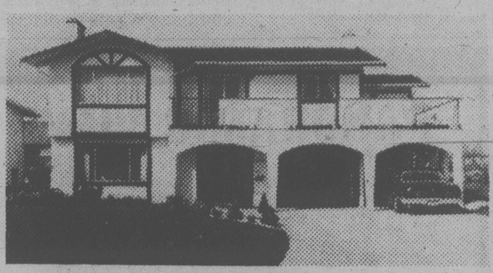

1839 TEAKWOOD

OPEN 2-4 P.M. SUNDAY, JULY 8
Ideally located for students from kindergarten to university, this beautifully appointed home offers over 2,000 sq. ft. of quality accommodation for less than $85,000. ML 39185.

Century 21
WESTERN HOMES LTD.
1037 Cloverdale 386-3494

TERRY SMOLLETT
386-3494
(24 Hrs.)

7-7

$3000 DISCOUNT
ON FIRST 3 SALES

Beautifully treed one-acre lots at Landsend Road. Each lot has water, paved roads and shared, private use of 60 acres.

$36,500 lots are $33,500
$34,500 lots are $31,500
$32,500 lots are $29,500
TERMS NEGOTIABLE

Nine lots to choose from.

For your appointment to view please call Rick Hawkes at
DOUGLAS HAWKES LTD.
384-7128 598-1937
(743-4406 Collect)

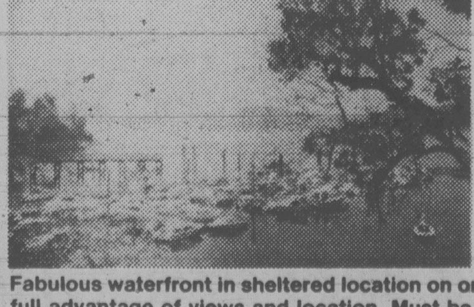

Montreal Trust

OPEN HOUSE — 972 KENTWOOD
IN BROADMEAD SUN. 2-5 P.M.

A beautiful contemporary swiss chalet style home nestled in the trees. Living room opens on bright sunny private patio.

PRICE $124,900
386-2111 477-4789
A. D. WHEELER

OPEN HOUSE 10998 MADRONA DEEP COVE
SUNDAY 1-5 P.M.

Fabulous waterfront in sheltered location on one-third acre. Comfortable updated home takes full advantage of views and location. Must be sold — Now reduced to $149,000 so HURRY.

656-4891 6-30 ANNETTE WALLS 656-3924

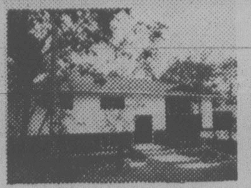

BEAUTIFUL SEA VIEWS
957 VERDIER
BRENTWOOD
OPEN HOUSE
SUN. 2-4 P.M.
QUALITY BUILT — PRICED TO SELL
$69,950
DON & SHIRLEY MILLS
386-3231 381-5654

EXCELLENT LOCATION
3665 DARTMOUTH PLACE
OPEN HOUSE
SUN. 2-4 P.M.
Peaceful and pleasant cul-de-sac. 3 or 4 bedrooms, 3 baths, 2 stone fireplaces.
DON & SHIRLEY MILLS
386-3231 381-5654

BB BLOCK BROS. REALTY LTD. BB
7-7

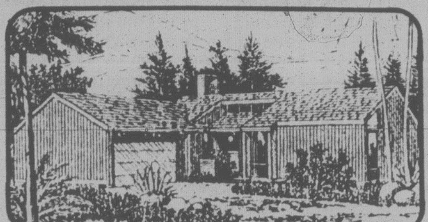

OPEN HOUSE — SUNDAY 2-4

3860 GRANGE ROAD
Invisible! If we didn't tell you it was there; you wouldn't know a new home was tucked away, totally secluded on a large wooded lot. A contemporary no-step bungalow, it features an oak kitchen, a family room with oak plank floors and F.P., original stained glass by Olwyn Rutter, a sunken and vaulted L.R. and 3 bedrooms, master with a 3 pc. bath and private patio. 1400 sq. ft. in all with two car carport and extra storage. Superb quality throughout — $79,900.

Brought to you by CITISCAPE 598-5659

COUNTRY LIVING
Super location for this spacious three-bedroom home. Entertainment-size living room accented by floor-to-ceiling old brick fireplace. Bright family style kichen. Driveway allows you to unload groceries at kitchen door. Fourth bedroom in part basement. 50x240-foot lot. Rural atmosphere close to town. MLS. $64,500.

SCOTT KENDREW
of COACH HOUSE REALTY LTD. 381-5255
7-7

NEW HOME
ON OAK BAY/VICTORIA BORDER
FOR SALE BY BUILDER

Buy now — Choose color schemes
Occupancy August 1st

FEATURES INCLUDE:
- 1475 sq. ft.
- Secluded treed setting
- Double garage
- Vaulted cedar ceiling
- Double glazed windows
- Stained glass entry — main bath.
- Shake roof
- Rough in vacuum
- Heatilator fireplace

TREMENDOUS VALUE AT $109,900
DRIVE IN — TAKE A LOOK
936½ FOUL BAY RD.
CONTACT DON BEATTY AT 477-6464

BUY FROM BUILDER & SAVE!!
Gordon Head Cul-De-Sac

Definitely The best buy in town!
Compare quality of home in the "Eighties" — vacuum, intercom, thermo windows, over 1470 sq. ft. of living space, to mention only a few.

$72,000.00

This home can be seen by traveling on McKenzie towards UVIC, left on Cedarwood, right on Sprucewood.

Between 1:00 and 4:00 P.M. SUNDAY
Home Phone 477-8494 or Phone 384-8075—Pager No. 1184

SIDNEY
2198 MALAVIEW AVE.

OPEN HOUSE
Sat. July 7th 10 a.m.-6 p.m.
Sun. July 8th 1 p.m.-6 p.m.

Well situated stucco bungalow. Spacious open design. 2 Bedrooms, coved ceilings, Large garage & storage room. Immediate Occupancy.

Phone Anytime.
384-6261
598-3429
$44,950

HOUSE & 9 ACRES
MUNNS ROAD

Over 1800 sq. ft. house with 3 fireplaces, built-in dishwasher, large sundeck with brick barbeque, new fencing, 2 horse barn, riding ring, 500 sq. ft. guest cottage, excellent well. $119,000. By owner.

479-3066 or 388-6275 pager 659

COLWOOD
OPEN HOUSE
SATURDAY and SUNDAY 2-4 P.M.

3361 TIBBITT CRES.
The owners invite you to view this lovely 3-bedroom family home located on a quiet cul-de-sac, close to shops and schools. Features large living room with quartz f.p., dining room, 2 bathrooms, kitchen with separate eating area, large family room, laundry room, plus room to develop in basement. Attractive, easy-care garden, double carport. Situated on large, secluded lot. $67,900.

Call owner at 478-9381